Follow the Nationals on their tour of the West by reading Shirley Povich's Daily accounts in The Post.

The Washington Post

Today—Fair and warmer. Tomorrow—Fair with moderate southwest winds. Yesterday—High, 80; low, 68. Details on page 12.

NO. 21,157 | ENTERED AS SECOND CLASS MATTER, POSTOFFICE, WASHINGTON, D. C. | WASHINGTON: SUNDAY, MAY 20, 1934 | Five Cents Washington & Suburbs, Ten Cents Elsewhere

COPYRIGHT, 1934, BY THE WASHINGTON POST PUBLISHING CO.

$10,000,000 Chicago Fire, Worst Since 1871 Disaster, Sweeps Stockyards District

20 Persons Injured and Hundreds of Live Stock Burned to Death.

Phone Girls Stick To Perilous Duty

Explosives Used as Last Resort to Halt Flames' Rush.

Chicago, May 19 (AP).—The city's most disastrous fire since the conflagration of 1871 virtually destroyed the city was brought under control tonight after damage, officials estimated, would run above $10,000,000.

At 7:30, central standard time, four and one-half hours after the fire started, Fire Marshall Michael Corrigan said:

"The fire is definitely under control. It was the worst one in my memory, but our battle is won now, I am convinced, and some of the fire equipment is being recalled to their stations."

Starting, apparently from a carelessly tossed cigaret in the pens of the Union Stockyards, the blaze cascaded through drought-dried structures with such rapidity that within an hour after the first alarm flames raged uncontrolled over a territory a mile square. The main packing plants, however, were not damaged, the loss being confined to other buildings in and outside the yards proper.

All Equipment Called Out.

Practically all of the city's fire equipment was rushed to the area. Fire departments from suburbs were called as building after building caught fire and was consumed.

Initial surveys showed that at least 20 persons were injured, a few seriously, and that one man—a fireman—was missing. About 15 major buildings and dozens of small homes were destroyed.

It was also feared that hundreds of animals, caught in the inferno, were burned to death before employes could lead them, bleating and bellowing, from their tinder-dry corrals.

Mayor Edward J. Kelly rushed through the blocked-off fire zone to give personal assistance in directing the firefighters.

The fire was plainly visible from the top of Loop buildings, 5 miles to the north.

Latest of the buildings to burst ablaze was that housing the Drovers

Continued on Page 2, Column 2.

A small part of Chicago's Union Stock Yards, swept yesterday by flames which spread to 11 large buildings and a score of homes in a mile-square area.

Capital Man Dies as Plane Dives in Bay: Two Missing

W. C. Power Is Killed; Ralph Bangs Believed One of Victims.

Third Also Sought In 1,500-Foot Fall

Ship Crashes Before Big Crowd at Board of Trade Outing.

One man was killed and two others are believed to have been carried to death late yesterday when a plane fell 1,500 feet into the shallow waters of Chesapeake Bay, a quarter of a mile off Bay Ridge, Md.

The body of W. C. Power, of 1483 Newton street northwest, was recovered from the crumpled fuselage sunk in the muddy bottom of the bay. Fear that two other Washingtonians were the pilot and a passenger was expressed by Mrs. Ralph Bangs, wife of the owner and sister of Power. Mrs. Bangs said last night she believed her husband, a real estate man, of 1628 Columbia road northwest, and Malcolm Zahn, a cousin, were in the plane.

Neither had been heard from since the plane took off from Beacon field, near Alexandria, Va., earlier in the afternoon with Bangs at the controls. Bangs took off alone from Beacon field, but picked up two men at Hybla Valley, Va., according to authorities.

Flying from the west toward Bay Ridge, where members of the Washington Board of Trade were holding their annual shad bake, the ship apparently went into a tall spin when the pilot made a turn.

Navy Pushes Search Today.

Small boats immediately put out for the plane, all but the tail and one wing of which was under water. After probing with an oar, Howard A. Milor, of 3100 Thirteenth street northeast, and Jack Remson, 1809 Kalorama road northwest, dived and released Power's body from straps which held it 10 feet under water.

Shortly afterward a tender arrived from the French training ship, Jeanne d'Arc, moored at Annapolis. Work was handicapped by waves and further efforts to find bodies were postponed until this morning. The Navy Department announced last night it would detail men for the work at dawn today.

Three rescuers were rescued, in turn, when their canoe overturned, by the tender from the Jeanne d'Arc. They were William C. Gloth, jr., son of the former Commonwealth's Attorney for Arlington County, Va.; Ernest Gude, florist, of Mount Olivet and Bladensburg road, and Benjamin Wood, of Baur House, Bay Ridge.

"I was gazing out at the bay, and

Continued on Page 3, Column 2.

Army Rules Bulgaria; Constitution Is Junked

Painting by Davis.

KING BORIS.

(Copyright, 1934, by the Associated Press.)

Sofia, Bulgaria, May 19 (AP).—Striking swiftly before the sun was up, the Bulgarian army today junked constitutional government and took control of the nation under a military dictatorship established by royal decrees.

Whether King Boris, the 40-year-old monarch who has the reputation of being a fighter, was the sponsor of the coup d'etat, or had it thrust upon him by the army, was not immediately apparent, even to the populace of Sofia.

Whatever his original position, the King acquiesced promptly to the new state of affairs, and signed de-

Continued on Page 4, Column 2.

Third Party Organized; Progressive Label Taken

La Follette Assumes Leadership of Group in Wisconsin.

G. O. P. Alliance To Be Abandoned

Roosevelt Is Supported; State Democrats Assailed.

Fond du Lac, Wis., May 19 (AP).—In this Commonwealth, where the "Wisconsin idea" of politics originated more than 30 years ago, Wisconsin progressives today created a new political party to be led in battle this year by Senator Robert M. La Follette, jr., who is up for reelection.

The new organization will be known as "The Progressive Party," retaining the label which the late Senator Robert M. La Follette applied to that branch of the Republican party which he headed many years.

With the creation of the Progressive party the La Follette following in Wisconsin will officially abandon the Republican column, where many primary elections for years have found them contesting with regular Republicans for State and National offices.

To Support Roosevelt.

Senator Robert M. La Follette, jr., will campaign under the new party label as a supporter of President Roosevelt. He so indicated in a speech which he made to the new party conference late today after delegates had gone on record overwhelmingly in favor of breaking away from the Republican party.

In the State campaign, however, the new political alignment, which will select its candidates for State offices at a later date, will turn its guns on the Democratic Schmedeman administration, and Senator La Follette gave his audience the cue when he said:

"The same reactionary interests that dominated the Republican party are now reaching out for control of the Democratic party through the State and Congressional elections of 1934."

Charges Utility Hook-Up.

"They will have their candidates in the primaries, masquerading as supporters of President Roosevelt and hiding under the cloak of his popularity. They have already crept into the machinery of the party in many States. In Wisconsin, as elsewhere, Democratic office holders have made common cause with utility corporations and other interests which Progressives of both parties have fought at Washington."

Senator La Follette flayed the Republican party, under whose banner he succeeded his late father in the United States Senate as preserver of the Wisconsin idea. He espoused the Roosevelt policies with this statement:

"Let us take a realistic view of the political conditions that confront us. The leading Progressives of this country in 1932 openly advocated the election of Franklin D. Roosevelt as a Progressive Democrat. With the support of mil-

Continued on Page 2, Column 8.

Chase Me Dies After Spill in Belmont Race

Gelding Breaks His Leg; Equipoise Disqualified for Stretch Foul.

Belmont Park, N. Y., May 19 (Spl.)—Chase M, unbeaten 5-year-old "wonder horse," stumbled to a tragic end before 25,000 stunned racing enthusiasts who had come to witness his turf duel with the great Equipoise in the Metropolitan Mile Handicap here today. Equipoise, an odds-on favorite, went down to defeat on a disqualification, which moved the Catawba Stable's Mr. Khayyam into the winning payoff.

Ridden by a steeplechase jockey, Frankie Slate, Chase Me, which made its racing debut as a 4-year-old, rounded the stretch turn in full stride. A stumble, and the Bosley-owned gelding toppled to the turf. With one leg dangling, he was led off the racing course into a nearby clump of trees and destroyed. The jockey was uninjured.

Equipoise, owned by C. V. Whitney, was disqualified for fouling. The world's second largest money winner and holder of the world's mile record of 1:34 2-5, which led Mr. Khayyam under the wire by two lengths today, also was disqualified after finishing first in a stake race five years ago.

Leading by a scant neck, Equipoise, piloted by Sonny Workman, was ghting off the determined Mr. Khayyam, which refused to stop before the thundering charge of the Whitney horse.

Mr. Khayyam had taken the lead at the 6-furlong mark, but gave way to Equipoise on the stretch turn. Ekky drove forward in one of his well-known stretch finishes, nosed out all opposition and then bore over. The impact threw Mr. Khayyam off stride and Equipoise went on to lead him across the finish line by two lengths.

Jockey Bobby Jones, who had ridden Mr. Khayyan, lodged immediate protest, and the stewards debated fully 15 minutes before disqualifying the Whitney star. The defeat of Equipoise was a bitter blow to form students, who had installed him a 7-to-10 favorite.

"I tried to keep Equipoise from

Continued on Page 16, Column 8.

Mills Warns Of New Deal (R)evolution

Visions Death of Economic Liberty in Tugwell Philosophy.

White Plains, N. Y., May 19 (Spl.). Sharply attacking the policies and methods of the Roosevelt administration, Ogden L. Mills, former Secretary of the Treasury, declared here today that under the New Deal "the United States is to be transformed into a sort of Spain of the sixteenth century."

"I believe that disguised in the New Deal," he told the Association of New York State Young Republican Clubs in a formal address, "are measures not intended primarily to be either recovery measures or of a temporary character, but constituting definite steps in a major program looking to the ultimate setting up of a system of economic planning by the Government on a Nation-wide scale, accompanied by control of industry and the regimentation of the American people."

Mills titled his address "Evolution with an R," and as the young Republicans cheered his prediction of a comeback of the Republican party, he declared that "unless the people rouse themselves to what is happening, they may find themselves in the grip of a system alien in character and totally inconsistent with American traditions."

The former Secretary assailed Assistant Secretary of Agriculture Rexford G. Tugwell as the "man who undoubtedly furnished" the underlying philosophy of the New Deal. He singled out for criticism the NRA, the AAA, the Securities Act and the Stock Exchange bill.

"The time has come to present the issue fairly and squarely to the American people, and to let them decide whether they desire to sanction a program which inevitably means revolutionary changes in our Government, institutions and civilization," he asserted. "The people are entitled to have the issue sharply drawn. They are entitled to complete candor from both sides."

The Republican party, Mills said, "must now go forth and save the

Continued on Page 2, Column 6.

U. S. Ordered To Defend NRA, Ford Decision

Temporary Injunction Is Issued by District Supreme Court.

A court showdown on the NRA-Henry Ford controversy appeared to be in the making yesterday when District Supreme Court Justice Joseph W. Cox granted the Northwest Motor Co., a Ford agency, a temporary injunction requiring the Interior and Agriculture Departments to show why they should not accept its low bids for trucks.

The bids were thrown out by the departments on a decision of Comptroller General McCarl. The decision was based on an executive order of the President, requiring bidders on Government contracts to file a certificate showing they had complied with an NRA code.

The Northwest Motor Co. failed to produce such a certificate, R. P. Sabine, its president, stating that although he was complying, he could not speak for the Ford company and others supplying parts for the trucks.

The low bidder on a number of truck contracts, the Northwest Co. has thus far successfully fought the Government on the code issue. The matter never has been brought to a court test, however, several contracts being awarded the Ford concern on interpretations of McCarl rulings.

Granting of the injunction ties up the present truck contracts, which Sabine said were to go to the Chevrolet Motor Co., although his bid was $32,300 lower, until a decision is reached by the court on whether the temporary injunction is to be extended. The Government is required to show cause by Thursday why the departments should not accept the Ford bids.

Cook at 21, Dies Wealthy.

Honolulu, May 19 (AP).—L. Ah Leong, 78, who arrived in Hawaii as a cook when 21 years old and became one of the wealthiest men in the islands, died today. His fortune, estimated at $1,000,000 was built on merchandising and real estate.

John Newbold, Miss Wilkins Elope to N. Y.

Washington society received its greatest surprise in months yesterday on receiving word that John L. Newbold, jr., and Miss Katherine Wilkins had eloped to New York and been married at City Hall.

Mr. Newbold, son of Mrs. Cresson Newbold and the late John L. Newbold, is the 29-year-old president of the Merchants Transfer & Storage Co. His bride, who is 26, is the daughter of Mr. and Mrs. John F. Wilkins, who live at 1700 Massachusetts avenue.

The couple had been rumored engaged several times, but friends were taken completely unaware by the simple ceremony in New York's old municipal building. They expected the wedding, if one was planned, would be held either at the Wilkins' handsome home on Massachusetts avenue or their summer estate on the Rockville pike.

Mrs. Newbold, second wife of the young business executive, is an active member of the Junior League.

Continued on Page 3, Column 3.

3 Ohioans Killed In Mystery Blasts

3 More Hurt as Painesville Plant Blows Up.

Painesville, Ohio, May 19 (AP).—A series of mysterious explosions killed three men, critically injured three others toda and destroyed the plant of the Premier Bronze Powder Co., near here. The property loss was estimated at $100,000.

Officials tentatively identified the victims as Simon Alber, Hans Zender and Joseph Orosz.

The injured, found unconscious and rushed to a hospital in a critical condition, were Paul Hatter, Herman Doceser and George Zender.

Fire Chief Lee J. Elliott expressed belief the blasts were caused by spontaneous combustion of powder dust. The plant manufactured powder used in giving metallic colors to paint, and was filled with chemicals of various kinds.

Walls of the two-story building crashed with the first explosion, and then a 225-foot chimney toppled into the wreckage. Houses were shaken for at least a mile in all directions.

Not daring to use liquids on the flames for fear of causing additional blasts in the chemicals inside the plant, firemen shoveled dirt on the blaze.

Arms Barrier For Chaco Aim Of Roosevelt

Help of Four Neighbor Nations of Paraguay, Bolivia Sought.

(Associated Press.)

President Roosevelt sought yesterday to surround belligerent Bolivia and Paraguay with a diplomatic cordon through which no strife-prolonging munitions of war could pass.

To this end, the State Department pursued conversations with Peru, Chile, Brazil and Argentina, without whose cooperation, Administration advisers said, the President's plans for ending the bloody battles on the plains of the Gran Chaco would be nullified.

Meantime, at Geneva, the League of Nations dispatched cables to 31 governments, inquiring if they were ready to clamp the arms lid on the two warring nations.

The cable wires began to hum with the messages immediately after the league had decided unanimously to take steps to put the embargo into effect immediately.

Charges of partiality in the proposed restriction on the sale of munitions to Bolivia and Paraguay were made by Dr. Enrique Finot, Bolivian Minister, who said it was to be "regretted that the nations producing war materials should have waited two years to adopt this saving measure."

"From the Bolivian point of view, an embargo implied hastily, without taking into consideration the special situation of the countries at war, would involve a great injustice against Bolivia, for while Paraguay has a munitions factory and enjoys free communication with the outside world through an international river, Bolivia does not produce any war materials and is landlocked by her neighbor through whose territory she has to carry on her commerce," he said. "To decree an embargo without bearing in mind these circumstances would be equal to decreeing an easy victory for Paraguay over her defenseless adversary."

"I do not think that either the Government of the United States nor the League of Nations intend to commit such an injustice, and I am positive they will take every measure to avoid it.

"Nor do I understand how the bordering countries that would get together to cooperate in the em-

Continued on Page 4, Column 6.

Reward Posted For Bombers

Austria Offers $1,900 for Terrorists in Rail Attacks.

Vienna, May 19 (AP).—Aroused by a series of bombings directed principally at railways, the Austrian government today offered a reward of about $1,900 for apprehension of the persons responsible.

At the same time a reassuring statement was given out, minimizing the damage resulting from the explosions, which were understood to have interfered with rail traffic in practically every section of the country.

The bombings, most of which occurred between midnight and dawn Friday, emphasized the extreme tensity in Austria. They came on the second anniversary of Engelbert Dollfuss' chancellorship.

The government communique was emphatic in stating there will be "full security against further sabotage attempts."

A railroad bridge was destroyed by one blast, and others tore up sections of track in various parts of the country.

Upset Menaces Tokyo Cabinet

Vice Minister, Three Aids Held in Finance Scandal.

Tokyo, May 20 (Sunday) (AP).—A leading Japanese newspaper, The Asahi, asserted today a cabinet upset is inevitable in the near future over the financial scandal surrounding Kideo Kuroda, vice minister of finance.

Premier Saito is determined to resign if Kuroda's guilt is proved, says the paper.

Kuroda was arrested on charges of corrupt financial practices. Political ferment was regarded as likely to continue for several days before there are further developments.

Three lesser officials of the finance ministry have been arrested since Kuroda's incarceration, on charges of receiving bribes.

Meanwhile, the nation's attention, focused on the domestic crisis, is virtually oblivious to foreign affairs. Absorbed in the cabinet's difficulties, the newspapers hardly noticed the statement of Sir John Simon, British foreign minister, making it plain Britain will not interfere in Far Eastern affairs without the support of the United States.

Officially it was said nothing in the statement required comment. The newspapers buried the story on inside pages without editorial elaboration.

Hit-Run Driver Killed As Auto Crashes Train

Hopkinsville, Ky., May 19 (AP).—Lee Campbell crashed his automobile into a passenger train at Nortonville today, killing himself shortly after he had knocked two men from the highway at Mannington, possibly fatally injuring one of them. Campbell died in a hospital here.

Police in all towns nearby had been warned to watch out for Campbell's automobile after the Mannington accident. They expressed the belief that he was attempting to double back and escape when he ran into the train.

New York Man Shot; Police Seek Stranger

New York, May 19 (AP).—Elmer Richheimer, 34, for 14 years a victim of a "sleeping sickness" malady, was found shot to death in his home tonight. Detectives opened a search for a mysterious stranger reported to have visited him earlier.

When Reichheimer's wife, mother and a daughter returned home they found him dead on the bedroom floor. He had been shot twice with a shotgun.

Failing Birthrate Heads U. S. Toward Grave, Writes Il Duce

Milan, Italy, May 19 (U.P.).—The United States is unfailingly bound to decay as a consequence of the country's birth rate decline, according to an article appearing in Popolo Italia and attributed to the pen of Premier Mussolini.

"Are we going to see the crash of the skyscrapers," the writer asks, "and will pagodas and Japanese tearooms rise along the Hudson?

"Should this happen the advantage would be reaped solely by Ford's nephews, who are using Japanese labor to sell automobiles at a commission of a dollar a dozen. But will these Ford nephews exist then?

"The birth rate situation in the United States is dismaying. The immediate consequences of the depopulation would be, first, a shrinkage in building and industries; second, a decrease in production, and third, a falling off in agricultural activity. The decay of the United States as an ultimate consequence of this situation is not an exaggeration. One would be blind to affirm that. The situation is no more and no less than tragic.

"The articles of the New York correspondent for the Turin paper, Stampa, show that this depopulation is one of the causes of the United States depression. Until a few years ago immigration made the problem less serious and almost annulled it then.

"This happens while the people of the United States are heading for the cemetery, even though they are going with all possible comforts and without leaving heirs behind them. If the present tendency is not altered within a couple of generations, the birth rate and the death rate will be even."

'The Talking Sparrow Murders' In Today's Magazine Section

DO YOU believe a sparrow could say "Help! I am caught!" Tatson, the American engineer in Heidelberg, didn't believe so, either. Yet Germany's most renowned industrial chief insisted a sparrow said those words . . . and collapsed in Tatson's arms, a dead man.

DARWIN TEILHET is the author of "The Talking Sparrow Murders"—a new, thrilling, fascinating mystery story with a present-day German background.

IT BEGINS today in the Magazine Section of The Post. Every person who enjoys a good mystery story will doubly enjoy this new book by Teilhet . . . for The Washington Post offers rewards to 34 readers who submit the best solutions to th[illegible] mystery.

PRIZES total $300 . . . wit[illegible] first award of $100. The contest is open to all ama[illegible] sleuths except employes of The Post and members of [illegible] families.

TURN NOW to the Magazine Section . . . read the first chapter of "The Talking Sparrow Murders." Read the full details of the contest. Then follow every chapter in the daily and Sunday Post. You'll not want to miss a word—if you are to write one of the 34 prize-winning solutions.

'I am Abraham—' He Cries, And Demands Darrow Report

Abraham is no respecter of persons.

For all we know his name may not even be Abraham. His name, in fact, still is in doubt at the Willard Hotel, but none of the hotel clerks has any doubt that he is a persistent young man. Nor have the telephone operators.

Mrs. Clarence Darrow, wife of the chairman of the National Recovery Review Board, confided in friends she thought the youth said his name was Abraham somebody or other.

At any rate, sublimely unaware that Washington's trained correspondents had failed for weeks in efforts to obtain advance copies of the Darrow NRA report, Abraham sauntered into the Willard and made the old hotel hum for the better part of an hour.

He wanted a copy of the famed report and he wouldn't take no for an answer. Mr. Darrow had left word that he would not be disturbed. Abraham's requests to be connected with Mr. Darrow at first fell on deaf ears.

After all but demolishing a telephone booth, the caller was permitted to speak to Mrs. Darrow.

"I am Abraham ——," he said. "I wrote Mr. Darrow two days ago that I would call for a copy of his report today and I'm here. When can I get it?"

Mrs. Darrow, bewildered, inquired who the distinguished caller might be.

Abraham finally explained he is a college student and was instructed to write a thesis on the report.

The chairman's wife explained only the President could make the document public.

"Well," the student persisted, "can't you give me a letter to the President?"

His request was refused.

Summary of Today's Issue.

	Pages.
Suburban and State	6, 12, 13, 20, 21
Sports	15, 16, 17, 18, 19
Weather Report	12
SPECIAL ARTICLES SECTION.	
Feature Articles	1, 2, 3, 5
Editorials	4
Letters to the Editor	5
The National Gallery	8
Gallery Glimpses	8
Radio	6
Travel	7
SOCIETY SECTION.	
Society News	1, 2, 3, 4, 5
Fashion News	6
Gardens	7
REAL ESTATE SECTION.	
Real Estate News	1, 2, 3, 4, 5, 6, 7
Financial	8, 9, 10
Classified Ads	12, 13, 14, 15
The Federal Diary	11
Schools and Colleges	11
Chess	11
THEATRICAL SECTION.	
Stage and Screen	1, 2, 3
Music and Clubs	3, 4, 5
Fraternal	6, 9
Army and Navy	7
Genealogy	8
Crossword Puzzle	8
Philately	9
JUNIOR POST SECTION.	
COMIC SECTIONS.	
ROTOGRAVURE SECTION.	
THE POST MAGAZINE.	

Toughs Tamed By Deadwood's Night Officer

Dick Costello, Three Years in Office, Outlaws the "Bad Man."

Deadwood, S. Dak. (U.P.)—Peace and swift retribution have replaced fights, knifings and other disturbances in this Badlands mining town since Night Officer Dick Costello assumed command.

Using only his two brawny fists, he has arrested such notables of crime as Vern Sankey, who later hung himself in a jail cell, "White River" Whitey, now serving a Nebraska sentence for bank robbery, and "Kansas City Blackie," now also behind bars.

Shortly after assuming his position three years ago, Costello arrested and got convictions against 27 men within five hours during "The Days of '76" celebration. This gained him fame in the surrounding territory. Toughs and thugs, accustomed to rioting in Deadwood, decided to test the upstart.

One Rapid City "Bad Man" laid heavy bets that he could "clean up" Costello. He almost did, in a rough and tumble bout. The "Bad Man" leaped on the unsuspecting officer; knocked him down, and banged his head against the sidewalk. Costello's hard head was befogged, but, with instinctive muscular reaction, he rolled, shook the haze from behind his eyes and regained his feet.

A tempestuous storm of fists, with Northern Lights for illumination, fell on, about and all over the "Bad Man." Onlookers reported that Costello wiped up the street, the sidewalk and parts of nearby buildings with his opponent, before finally leading him off to court. A reformed "Bad Man" paid a stiff fine and returned whence he came to be chided by victorious betters.

190 Golf Field In Duffers' Tourney

Largest Feminine Entry List for D. C. Due for Event at Kenwood.

A FIELD of 190 women golfers—the largest that ever competed in a District women's tournament—will vie for honors in the Duffers tournament at Kenwood Golf and Country Club Tuesday.

The event was inaugurated last year by Miss Elizabeth C. Harris, prominent woman lawyer, and president of the District of Columbia Women's Golf Association, who is donor of the trophy won last year by Mrs. Montgomery Blair, jr., of Chevy Chase. Mrs. Blair is sailing for Europe, and will not be on hand to defend her title.

The Duffers tournament is open to any women golfer in the District, but only those having handicaps from 16 to 36 will be eligible for the trophy. Nor can unattached players compete for the trophy, although they and club players with handicaps below 16 will be permitted to play for other prizes.

Kenwood's course will be open for practice rounds up until 11:30 tomorrow morning. Despite the fact that it is a duffers tournament all of the better known players, including Mrs. Jack Scott, Mrs. Don Scott, Mrs. David Clark, Miss Helen Dettweiler, Mrs. Betty Palmer Meckley, Miss Virginia Pope and Miss Susan Hacker, will play.

Pairings and starting times will be announced in tomorrow morning's Post.

Michigan Reformatory Orders Tear Gas Plant

Ionia, Mich. (U.P.). — Preparing against the possibility of prison breaks or riots at Ionio Reformatory, a company is making a survey for tear gas installation. The system will include a number of tear gas guns placed high on the walls and connected by electrical discharge circuits with the deputy warden's office.

The State has already awarded contracts for such equipment in other institutions.

Old Canal Buried.

Massillon, Ohio (U.P.)—The old Ohio Canal, once a famous waterway, but long dead as a commercial transportation system, literally is being buried here. The canal will be obliterated for a stretch of more than a mile by ground heaped over it in construction of a storm sewer, being laid on its bed. Markers will be placed along the course to show future generations where it once ran.

Ruins of $1,000,000 Incendiary Fire

Associated Press Photo.

Eighteen buildings were destroyed, 700 persons made jobless and a dozen families left homeless early yesterday, when flames of incendiary origin swept a portion of the factory district in Newburyport, Mass. The loss was set at $1,000,000.

Help Is Hurried As Incendiary Fire Hits City

$1,000,000 Blaze Sweeps Newburyport, Mass.; 700 Jobless.

Newburyport, Mass., May 19 (U.P.). Quick arrival of Federal relief supplies and definite promise of State aid heartened inhabitants of this seacoast community late today as they contemplated ruins of a $1,000,000 incendiary fire that destroyed 18 buildings, leaving 700 persons jobless and a dozen families without homes.

Three truckloads of Federal relief food arrived from Lawrence for the refugees and at the same time Mayor Gayden W. Morrill received from Gov. Ely a telegram of sympathy, which stated that "if families are suffering and you believe the Commonwealth can be of service to them, please advise me."

The Salvation Army cared for the homeless, and executives of destroyed shoe factories considered plans for renting vacant buildings to resume operations on an emergency basis.

Police apparently had made little progress during the day in their quest of the person who set seven fires in scattered districts late last night in a mad attempt to wipe this city of 16,000 people off the map.

It was understood that only vague descriptions were obtained during long questioning of two school boys who claimed to have seen two men acting suspiciously near the plant of the Dodge Brothers shoe factory—where City Marshal James E. Sullivan discovered the fire as he walked from police headquarters to his home.

Besides the Dodge building, the fire also levelled the $350,000 Learned building, occupied by the Fisher Shoe Co.; Odd Fellows Hall, a three-story frame structure; six small tenement houses; four garages; McKay's boatyard and several boats; a wharf; an undertaking establishment; several small factories and stores; and the gasoline filling station of Andrew J. (Bossy) Gillis, famous former Mayor of Newburyport.

The local fire department, wearied from six earlier incendiary fires, was helped in the seven-hour battle by firemen from 15 cities and towns in two States.

Corinthian Yachtmen Hold Shad Bake Today

The annual shad bake of the Corinthian Yacht Club will take place today at Fort Washington, on the Potomac. The guest of honor will be Representative Willis Robertson, of Virginia, chairman of the Virginia State Game Commission. Other distinguished guests will be C. Marshall Finnan and Arno B. Cammerer of the National Parks, Buildings and Reservations Commission.

Approximately 500 sportsmen are expected to attend the event. They will journey down the Potomac in large and small boats in squadrons in fleet formation, landing at the fort shortly before noon. C. E. Ingling, who for many years has been chairman of the Shad Bake committee, is in charge of the event.

$10,000,000 Chicago Fire Is Controlled After Long Battle

Continued from Page 1.

Journal, trade magazine for stockmen.

While the stockyards fire was at its height another blaze was reported to have broken out at the huge Transportation Building on the south end of a Century of Progress grounds.

Buildings Destroyed.

Large structures reduced to ruins included:

The Percheron Society of America Hall.

The Livestock Exchange Building, housing many administrative offices.

The huge stockyards ampitheater.

The Drovers National Bank.

The Stockyards Inn.

The Manhattan Brewery.

The Stockyards National Bank.

The P. Brennan Packing Co.

The Drovers Journal Building.

The Chicago Junction Railroad offices.

The yards exchange of the Illinois Bell Telephone Co.

The Equipment Corp. Warehouse.

Phone Girls Heroines.

Girl operators and male linemen of the phone exchange remained heroically at their posts until fumes, sparks, embers and smoke drove them, gasping, from their burning office.

Two fire engines were consumed and abandoned by their struggling crews in the path of the blaze.

As darkness began to close in, the fire-fighters planted explosives to halt the rush of the flames, borne along almost by a brisk southwest wind. Their frenzied efforts met with little success at first, for at 5:50 p. m. Central Standard Time the large Swift & Co. office building was abandoned as lost.

From the crazy-quilt of live stock enclosures the fire puffed on to consume the cattle runs and sheep sheds and on across densely populated Halsted street. Brick edifices along the street were attacked and shops, theaters, business establishments, recreation centers and stores were emptied by their patrons.

Maneuvers to head off the destruction at that point were unavailing and rows of ramshackle homes east of Halsted soon were afire.

Witnesses Hamper Firemen.

Refugees mingled with the curious as the middle South Side became choked with swirling crowds. Police lines were thrown up around a three-mile square—from Thirty-first to Fifty-first and from Ashland to Wentworth—and officers perspiring in the record-breaking heat of 92 degrees, in addition to the suffocating heat of the conflagration, fought to preserve some semblance of order and make way for the city's fire apparatus that was rushed into the battle.

The flames shot high into the air as ammonia tanks and oil reservoirs let go with jarring explosions. Smoke billowed up and darkened a sector of the sky. Aviators reported they could see the swirling cloud a distance of 75 miles.

Firemen rescued four men from the flame-enshrouded Exchange Building roof with extension ladder and another leaped 15 stories into a net.

Fire Severs Cables.

The telephone girls, 110 of them, left their boards only when the wave of fire licked up at them and severed cables leading into their exchange.

At 6:15 p. m. central standard time, the elevated railway structure, which makes aloop of the stock yards, was partially destroyed and a car standing near one of the terminals plunged down into the station.

An American Express Co. building was added to the list of destroyed property.

Movements were hampered by the milling throngs which raced from all sections of the metropolis to form a shoving, eddying mass for miles around. Traffic was tied into knots and snarled in long serpentine stretches of honking automobiles and clanging street cars. Patrolmen labored to move man and vehicle aside long enough to afford passageway for suburban fire companies, summoned after most of the city's forces had hurried to the front.

Water Pressure Low.

Water pressure was another hindrance as the supply had been gravely reduced by the protracted drouth.

Three hundred policemen sought to control the wildest pandemonium the city has seen in years. Spectators swarmed everywhere, elbowing each other and stumbling over the vast network of hose.

An eroder was flashed to all police stations demanding they stop the sprinkling of lawns, so as to make more water available for fighting the flames. One of the cribs out in the lake announced it was pumping more than 20,000,000 gallons of water over the normal amount per hour.

Authorities announced at 6:30 p. m. (central standard time), they had obtained control in the southeast section of the holocaust, but added a shift in the breeze from southwest to southeast was sending the fire into the north division of the yards and that it already had progressed beyond the elevated structure to reach Thirty-ninth street.

Volunteers Aid Combat.

More than 2,500 persons were pressed into service to aid the official army in the spectacular combat.

The Omaha Packing Co. was consumed by the roaring tide and the Mercury Tractor Co. building was lost.

Patrolment raced through the streets and warned residents—most of them employes of the meat firms or of manufacturing companies further north—to evacuate. The people poured from their small dwellings, carrying as many of their possessions as they could load on their backs. In sorrow and terror they scurried through the blinding haze toward such havens as they could fid.

Railroad engines puffed through the throngs, pulling refrigerator and cattle cars to safety, but many were destroyed, along with uncounted automobiles, equipment and diversified chattels.

Armour Offices Catch.

At 7:15 p. m. (Central standard time) the general offices of Armour & Co., a seven-story brick edifice and one of the largest and most pretentious on the grounds, burst into flames.

Fire Marshal Corrigan said simultaneously that the south end of the fire front seemed under control, but that the blaze went unconquered to the north—just 4 miles from where the 1871 holocaust took its root.

The force of firemen was constantly increased as battalion after battalion was hurled into the grim fray before the flames finally were brought under control.

Anti-Crime Record in Texas.

Van Horn, Tex. (U.P.)—A Texas town where there hasn't been a crime committed or a bank robbed since January, 1934, has been found by District Attorney Roy Jackson. Jackson went to Van Horn to empanel a grand jury to investigate pending cases. "We empaneled the grand jury, but there were no cases to take up, so the jury was dismissed," he reported.

Jews Promised Fair Play In Olympics by Germany

Hitler's Representatives Review Pledge of Nondiscrimination; Declare Jewish Organizations Have Been Invited to Try for German Team.

ATHENS, Greece, May 19 (AP).—A renewed pledge of nondiscrimination against Jews was given the international Olympic committee today by its German members as it concluded its three-day sessions here devoted to planning for the 1936 games in Berlin.

Dr. Theodore Lewald, himself of Jewish descent, and Dr. Karl Ritter von Halt, Germany's representatives on the committee, declared that Germany's promise of last year will be kept.

As evidence that the principle of nondiscrimination was being practiced in Germany, Dr. Lewald said that an invitation had been issued by the German Olympic committee to the Jewish Union of Ex-Service Men and another Jewish organization to send men of Olympic possibilities to the training camp. German citizenship was the only requirement, he declared.

Dr. Von Halt said that any "fear of a demonstration by anti-Jewish sympathizers was absolutely unfounded in view of the sporting spirit and discipline of the German people."

The international committee, after hearing the two German members, voted that it was fully satisfied that all German athletes would be given an equal chance to try for the German teams.

The committee reaffirmed its determination to keep the Olympic games free of any politics.

The next session of the committee will be held in Oslo in March next year.

War Dept. Four Opens Polo Season

Will Oppose Penn Military Academy Saturday at West Potomac Park.

WEST POTOMAC PARK will resound to the clatter of galloping pony hooves and the twang of a polo mallet driving the ball goalward once again next Saturday when Penn Military Academy's hard-riding quartet invades for a tilt with the War Department color bearers.

A large and distinguished audience will be on hand to welcome the sport's return, including President Roosevelt, who, being an all-around athlete, will throw out the first ball to inaugurate hostilities. Arrangements for the match were made by Gen. Douglas MacArthur, and Col. Frank E. Hyatt, commandant of the Pennsylvania school.

Back From Tour.

The War Department squad recently returned from a successful playing tour of South America, where it met and defeated some of the continent's best combinations. Captained by Maj. F. E. Swing, the local horsemen are rated as the hardest and most daring riding and most efficient mallet-wielding club in the service.

Penn Military was held to a 6-6 draw by Yale in its opening match of the season several weeks ago. In Cadet Bud Comos the invaders have one of the best collegiate players in the country and a deadly scorer. He will ride at No. 3 and will be supported by Joe Poor, No. 1, Joe Pickering, No. 2, and Bill Pickering, No. 4. Reservists are Frank Kainer, Lindley Scarlett and Vincent Careis.

War College Wins.

Smacking out a dozen hits at opportune times, Army War College defeated the Army Medical Center, 11 to 6, in an Army-Navy-Marine League game yesterday. Smith, Krunchinski and Vailati came through with timely hits for winners, while Duke, Lindsay and Harris hit the ball hard for the Medical Center.

A. W. C.	AB	H	O	A	A. M. C.	AB	H	O	A
Tally,lf	0	0	0	0	Duke,cf	5	2	0	1
Smith,lf	4	2	0	0	Lindsay,c	4	2	0	2
Ander'n,3b	4	1	3	3	Byers,ss	5	1	2	1
Kish,c	4	1	1	1	Burch,rf	4	1	3	0
Kru'ski,ss	5	2	2	3	Fetterolf,p	2	1	1	1
Vailati,2b	5	2	4	4	Franko,p	2	0	6	0
Weaver,rf	5	1	0	0	Harris,2b	4	2	3	2
Cappe,cf	4	1	4	0	Pitre,3b	4	1	4	4
Sullivan,1b	3	1	7	0	Brown,1b	4	0	6	0
Kafka,p	4	1	6	0	Plu'ski,lf	4	1	2	0
					*Murphy	0	0	0	0
					†Norman	0	0	0	0
Totals	38	12	27	11	Totals	38	11	27	11

*Ran for Harris in ninth.
†Batted for Pitre in ninth.

Runs—Smith (2), Anderson (2), Kish, Vailati (2), Kruchinski (2), Kafka (2), Duke, Byers, Fetteroff (2), Murphy, Plucinski. Errors—Kish, Anderson, Vailati, Duke, Harris. Two-base hits—Kish, Lindsay, Byers. Three-base hits—Vailati, Anderson, Duke. Stolen bases—Smith, Duke, Kruchinski (2), Lindsay. Sacrifice—Harris. Double play—Vailati to Kruchinski to Sullivan. Left on bases—Army War College, 8; Army Medical Center, 11. First base on balls—Off Kafka, 5; off Franko, 6; off Fetteroff, 5. Hits—Off Franko, 10 in 5 2-3 innings; off Fetteroff, 2 in 3 1-3 innings. Hit by pitched ball—By Kafka (Burch); by Franko (Sullivan). Struck out—By Kafka, 6; by Franko, 6; by Petteroff, 1. Passed ball—Kish. Losing pitcher—Franko. Umpire—McDonald. Time of game—Two hours.

Roosevelt Golfers Lose To Georgetown Prep

Georgetown Prep's golf team maintained its winning pace yesterday at the Garrett Park course by defeating Roosevelt High School, 4 to 2. In the tightest match of the day, Sewell and Oliveri broke even, and each was awarded a half a point.

This morning Georgetown Prep will play host to the crack Loyola High team of New York. John Peter and Jimmy McDonnell and Frederick Fuller will play for the visitors.

Results:

Sewell (Georgetown Prep), and Oliveri, even; J. Brownell (Georgetown Prep), defeated Spalding, 2 and 1. Best ball, even, A. Higgins (Georgetown Prep), defeated R. Brownell, 1 up; B. Higgins (Georgetown Prep), defeated Morris, 8 and 6. Best ball, Georgetown Prep, 7 and 6.

Uncle Sam Moved at Detroit.

Detroit (U.P.)—The greatest wholesale moving day ever undertaken here took place when the Federal Government moved the equipment of all departments, including the Postoffice, to the new home in the recently completed Federal Building. All belongings were tagged for the great exodus, which Roscoe B. Huston, acting postmaster, insisted be conducted so as to avoid delay in mail delivery.

Black Suits for Blondes

Associated Press Photo.

Carole Lombard, movie star, advises black for the blonde who wants to go into the water—or near it. And to show the effect she wears this black silk jersey swimming suit with a V-neck line in front, dissolving into semistraps and ties at the back of the neck.

Mills Warns Of(R)evolution In the New Deal

Sees Death of Economic Liberty in Tugwell's Philosophy.

Continued from Page 1.

principles upon which the Union was founded.

"We are all prepared to support proper emergency measures calculated to promote recovery," he declard. "We all recognize that our policies must be directed to bring greater security and a more widespread well-being among the great mass of the American people. We all recognize the need of finding a permanent solution for our two major problems: Unemployment and and Agriculture. We all recognize the necessity of eliminating the abuses and weaknesses that have been disclosed.

Says G. O. P. Will Have Program.

"The Republican party, if it is to survive, must be prepared to present a definite program to meet these issues. I am confident that it can and will."

Inasmuch as the New Deal involves Government control of industry and of National economic life and regimentation of citizens, it is revolutionary when it overrides or supplants fundamental principles on which the Government is founded, Mills said.

"It is equally true that this revolutionary process must end in the destruction of individual liberty, for individual liberty can not long survive the death of economic freedom," he declared.

Mills dwelt at length on the influence of Dr. Tugwell, quoting from his book, "The Economic Discipline."

"While the American people, eager and hopeful to escape from depression miseries, were blindly accepting everything offered them," he said, "these particular theories of this particular professor actually have been written into the statute books of the United States. They are now the law of the land."

Asserting that Tugwellian philosophy was throwing control of industry, security markets, the stock exchange and agricultural production into the Government's hands, Mills demanded: "Who are the best judges of whether a new industry should be launched or an old one expanded? The men who are devoting their time, their energies and their savings to the development of industry, or some chair warmer in Washington who has never had any contact with business of any kind whether he be taken from the campus of a college or direct from the political clubhouse?

Cites "Old Deal" Progress.

"To me it is one of the most amazing events in all history," he continued. "Without consideration, without debate, in precipitate haste, a great Nation is abandoning a system under which, say what you will, and in spite of recurring depressions, it has enjoyed for 150 years greater progress, greater happiness and greater freedom than any nation, any time, anywhere. And for what?

"For a system of centralized, rigid, bureaucratic control of all industry that has never worked anywhere or at any time, and even during its brief period of trial here is already exhibiting every evidence of failure."

The NRA, Mills asserted, has practically annulled the Sherman act, injured the small man and places additional burdens on the consumer. Generally, he said, it has failed to improve conditions, has retarded recovery and "is breaking down administratively."

"The AAA," he went on, "is admittedly ineffective since resort is had to compulsory crop crop reduction." The securities act and uncertainty of monetary policies has dried up the capital market, he said.

"We were promised that if these experiments did not prove successful, they would promptly be abandoned," he went on. "Yet, what is happening? The AAA with its plan for voluntary cooperation, does not come up to expectations. Resort is had to compulsion.

"The NRA is found in practice to be inapplicable to the purely local business concern; its compulsory features were almost impossible of administration. Does that lead to more moderation? Ask the tailor in Jersey City who went to jail for pressing a pair of pants for 35 cents when the August code demanded a nickel more.

Mellon Case An Example.

"The abrogation of the air-mail contracts case, of the Jersey City tailor, should serve as warnings to all of what may be expected when government becomes a government of men rather than laws," he declared.

"The Federal Government is to control our entire economic life, to determinew hat we may produce and at what price our products may be sold, what we may consume and inw hat quantities, what we may earn and what hurs we may work. The United States is to be transformed into a sort of Spain of the sixteenth century."

Winding up the critical phases of his address, Mills turned to his own party and observed that as "a living organism" it "cannot live in the past" and that it must rededicate itself to the task "insofar as it lies in the power of Government to do so, of bringing to the great mass of the American people a more secure, a fuller and richer life."

"We believe" he concluded, "the promise of American life can be fulfilled within the framework of existing institutions, without the destruction of individual freedom, and in accordance with the spirit and purpose of the founders of the Republic. This is the fundamental issue that confronts the American people."

Team Wrecked Auto.

Ada, Ohio (U.P.)—A rambunctious team of young horses here showed townspeople what they thought of automobiles. Encountering an auto, while they were pulling a wagon, they pushed it 100 feet down the street, demolished the rear end, then completed their havoc when one of the animals jumped on the running board and then on the machine's top.

Primary Victor

Wide World Photo.

MAJ. GEN. C. H. MARTIN.

Goodman 6-1 Favorite in Britain

U. S. Champion Says He Is in Form for Amateur Title Play.

PRESTWICK, Scotland, May 19 (AP).—Johnny Goodman, the United States open golf champion, today was made a prohibitive 6-to-1 favorite to win the British amateur title starting over the Phestwick course Monday.

Although he took 74 wallops in his final practice round, Goodman made such an impression on Scotland's leading bookmaker he promptly reduced the previously quoted figures of 8 to 1 against the boy from Omaha.

Jack McLean, the Scot, remained at 8 to 1 as second choice.

Goodman, in top form despite the score, told the Associated Press; "Boy, I'm hitting them right for the first time since I reached England."

Gallery of 1,000.

A gallery of more than 1,000 persons followed a foursome in which he played with Lawson Little, Tony Torrance and James Alfred Stout, the Yorkshire star. With Little and Stout each scoring 71, the match ended all square.

Johnny Fischer, the former American intercollegiate champion from Cincinnati, posted a practice round of 72, followed by Chandler Egan and Francis Ouimet with 74s, Max Marston 75, Gus Moreland and Jack Westland each 77 and George T. Dunlap, jr., the American amateur champion, 78.

Marston declared that Prestwick was the toughest proposition he had encountered.

"You could be 4 up starting the last five," he said, "shoot perfect golf, and lose the match."

Good Break in Draw.

The high regard in which Goodman is held is not due entirely to his play. By a remarkable break in the draw Johnny is in the lower half, practically by himself among a lot of lesser lights and without a hard match ahead of him until Thursday. He drew a bye through the first round.

By contrast, Moreland and Ouimet meet in the first round with the survivor probably playing Fischer in the second and the survivor of that encounter colliding with McLean on Wednesday. Dunlap, Egan, Marston, Jesse Guilford, another former American champion, and Little also are in the same half of the draw.

Par for Prestwick's 6,531 yards is 71. The card:

Par out... 4 3 5 4 3 4 4 4 4—35
In.... 4 3 5 4 4 4 4 4 4—36—71

Referees to Undergo License Test Today

Some 35 or 40 applicants for referees' licenses will be examined by the Boxing Commission at its offices, 462 Indiana avenue, at 10 a. m. today. At 11 the commission will examine applicants for inspectors' licenses. Two timekeepers will be licensed by the commission later in the week. Unless present plans are changed, Pat O'Connor, local bondsman, and Billy DeSchard, who has been holding the watch at Portner's for the past three years, will be assigned to the post.

The six applicants passing the referee's examination with the highest ratings will be issued licenses and given a chance to demonstrate their ability in working bouts.

Pond and Sabelli Plan Flight to Rome Today

Lahinch, Irish Free State, May 19 (AP).—Capt. George Pond and Lieut. Cesare Sabelli hoped tonight to take off in their transatlantic airplane at 1 p. m. tomorrow for a nonstop flight to Rome.

Army mechanics worked far into the night to complete repairs on the plane wihch was damaged in landing near here after a flight from New York.

New York State Senate To Decide Thayer Case

Albany, N. Y., May 19 (U.P.).—Gov. Lehman announced tonight he will call the Senate into special session June 18 to consider the political fate of Senator Warren T. Thayer.

The date was recommended by Senator William T. Byrne, Albany Democrat, chairman of the upper house judiciary committee, which investigated Thayer's relations with the Associated Gas & Electric Co.

Dullest Day in 2 Years Noted on N. Y. Exchange

New York, May 19 (AP).—Today's session in the New York Stock Exchange was the dullest in nearly two years.

The turnover for the two-hour session was only 249,300 shares, the smallest since July 9, 1932, when only 235,060 shares were traded. With that exception, today's trading was the smallest since 1926.

Progressive Label Tacked On Third Party

Wisconsin Group Quits G. O. P.; La Follette Takes Leadership.

Continued from Page 1.

lions of Progressives and independent voters, he carried Wisconsin and other States where the Democratic organization was a discredited and feeble minority.

Praises President.

"President Roosevelt was nominated and elected because the people believed him to be a man who could not be controlled by reactionaries in his own party nor by selfish and corrupt groups that have always sought to manipulate party machinery in their own interests.

"No one can deny that the principal achievements of the present Administration had their origin in years of effort by progressives of both parties and have been accomplished since March 4, 1933, by active cooperation between the President and progressive Senators and Representatives within and without the Democratic party."

Senator La Follette said that the Democratic Congress recently passed a revenue bill which would have allowed wealthy taxpayers to escape the burdens of this depression "had not the Progressives forced action to increase taxes upon those best able to pay."

He credited Senator George W. Norris, of Nebraska, with leadership of the fight which Progressives waged to prevent "the lease of Muscle Shoals years ago to private power interests."

"Defeat of the St. Lawrence treaty in the Senate has given a perfect example of the bipartisan system that united reactionaries in both parties and its effect upon the economic life of this State," he said.

'NRA Subterfuge' Draws Fire of Guggenheim

Philadelphia, May 19 (AP).—William Guggenheim, of New York, asserted today that the Government can not successfully direct the energies of the people, "either through the NRA or any other subterfuge."

At a reunion of the University of Pennsylvania class of 1889, of which he is a member, the New York philanthropist said "as a government we must act sanely and sensibly, and realize that business can only succeed if it is allowed a fair profit."

"Princess" Draws 1-20 Years for Bogus Check

Los Angeles, May 19 (AP).—"Princess Martiana," who styled herself an heiress, but who was described by a probation officer as Maggie May Davis, a house maid, was in jail here today under sentence of one to 20 years in prison for passing a $27.50 fictitious check.

Arriving here a year ago from Albuquerque, N. Mex., she created a stir in society circles, claiming to be the daughter of a titled Englishman and relative of an Indian maharajah.

Rhode Island Voters Legalize Race Betting

Providence, R. I., May 19 (AP).—Rhode Island voters, at a special election yesterday, ratified by a vote of nearly 5 to 1 a bill which would legalize pari-mutuel and auction mutuel betting on horse races in this State.

James E. Dooley, attorney for the Narragansett Racing Association, announced today that a million-dollar racing plant would be established on the site of the What Cheer Airport, which the association has purchased.

SPECIAL NOTICES

SPECIAL RETURN-LOAD RATES ON FULL and part loads; to all points within 1,000 miles; padded vans; guaranteed service; local moving also. Phone NA. 1460. NAT'L DEL. ASSOC., INC., 1317 N. Y. ave.

TO THE PUBLIC.
I am giving demonstrations of a dirigible "of new design" which is sane, safe and economical. At 1410 G st. nw., Room 12, 10 a. m. to 5 p. m. Those interested please call. No stock sales.
THE INVENTOR.

MOVING AND STORING HOUSEHOLD goods fumigated; pianos for sale for storage charges. Call No. 3342. Smith's Transfer & Storage, 1313 U st nw.

I WILL NOT BE RESPONSIBLE FOR ANY debts other than those contracted by myself. SAMUEL D. WALKER.

RE SARAH STEVENS, DECEASED—WILL Mr. Edwin Arthur Stevens, formerly of Wallace, Idaho, United States of America, and now believed to be in Washington, please communicate with the undersigned for the purpose of receiving his share of the estate of Mrs. Sarah Stevens, deceased, formerly of Darfield, Amersham Hill, High Wycombe. REYNOLDS SON & PARRY-JONES, 12 Easton street, High Wycombe, Bucks, England.

PRIVATE SECRETARIES
Earn real money—are in demand
Beginners' and Review Courses in Gregg and Boyd Shorthand now forming; all secretarial subjects. Touch typing 6-8 weeks. Civil Service speed dictation classes. Free placement to graduates, opening hourly. Inquire, BOYD BUSINESS UNIVERSITY. (Est. 17 years.) 1333 F St. Nat. 2340.

FLYING ANTS
(TERMITES)
are seriously damaging some of the finest homes and buildings in Washington.
Free Inspection—Guaranteed Treatment
TERMITE CONTROL CO.
307 Nat'l Press Bldg. NAtl. 3711

(Advertisement)

St. Paul Man Offers Free To Stomach Ulcer Victims

St. Paul, Minn.—Wm. H. Fraser of this city believes he has an outstanding discovery for victims of stomach ulcers, acid stomach, indigestion, gas pains, belching and other symptoms of excess acidity. Thousands of people who have used this treatment have written him, praising it highly. He is always glad to hear from stomach sufferers and is willing to send a free treatment to any one who writes him. Merely send name and address to Wm. H. Fraser, President, Udga, 3576, Foot-Schulte Bldg., St. Paul, Minn., and you will receive this treatment by return mail. A post card will do. Write today.

Congress Hits Adjournment Snag in Tariff

Bill Likely to Pass, But G. O. P. Is Doing Best to Block It.

By Franklyn Waltman, Jr.

Democratic leaders in the Senate and House this week will exert pressure to bring to a conclusion this year's legislative program and adjourn Congress by the first week in June, but it is somewhat doubtful whether the end of the session will come before June 15.

The key to the situation is the highly controversial tariff bill, now pending in the Senate. If the Senate leaders are able to bring this measure to a vote before the week ends, the prospects are good for an adjournment in the first few days of next month.

The tariff measure has been under Senate debate for two days, with Republican opponents occupying most of the time in slashing denunciations of the bill. Many more Republicans want to speak, and, of course, Democratic answers must be made. In addition, some Democrats who intend to vote for the bill feel so dubious about the wisdom of their course that they will make explanations for the purpose of the record.

Reed to Help Attackers.

Senator David A. Reed will be back, fresh and confident, from his victory in the Pennsylvania Republican primary and will give a renewed vigor to the fight of his party colleagues. Tariff debate is Reed's pet hobby and in the upper chamber he is the party spokesman on that subject.

Consequently, it might be said that until Reed speaks the fight in the Senate has not started, although it has been going on merrily with several of the outstanding insurgent Republicans—such as Borah of Idaho and Johnson of California—fighting for the traditional stand of their party.

All this goes to demonstrate the difficulty Democratic Leader Joseph T. Robinson and Senator Pat Harrison will have in shutting off debate and bringing the bill to a final vote by Friday. As long as debate on the bill is genuine and not merely designed to prevent a vote the Democrats can not shut it off without running the risk of being charged with using steam-roller tactics.

G. O. P., Facing Defeat, Jubilant.

The Republicans, while admitting they have no prospect of defeating the tariff bill or seriously amending it, are jubilant over the fight made so far. They think it has been unusually intelligent and aggressive and the recalcitrancy of Borah and Johnson is applauded as giving hope that perhaps on the tariff issue the party might be able to solidify its membership.

Borah's speech against the tariff bill was one of the highlights of this session. Those who heard him Thursday will remember the occasion for some time, just as the speech delivered a year ago by Senator Carter Glass (Democrat), Virginia, against the Thomas inflation amendment is vividly remembered now. It was the best speech of the first session of this Congress.

Johnson has not yet spoken against the tariff bill, but he has sponsored two amendments, one requiring that all trade agreements made pursuant to the measure be submitted to Congress for ratification, and the other providing that the President shall not lower tariff rates on farm products.

This latter amendment is causing real concern in Democratic ranks. The Democratic leaders have decreed it would emasculate the bill, by opening the way to granting exemptions to industrial commodities, but Democrats from the agricultural States do not see how they can vote against the amendment and face their constituents should a cut be made in the protection on agricultural commodities.

Amendment Likely to Lose.

The Republicans almost as a unit will support the amendment while enjoying the discomfiture of their Democratic colleagues, but in the end the amendment will be defeated, it is confidently predicted. Meanwhile some of the Democrats from highly industrialized States, like Walsh and Coolidge, of Massachusetts, feel little enthusiasm for the bill. They are being subjected to heavy pressure from home to vote against the bill.

The idea has become widespread that one of the products on which tariffs will be reduced in exchange for foreign trade favors will be wool. Secretary of State Hull has assured the Senators from the sheep States that no negotiations with this end in view are now in progress or being contemplated. But the idea persists, with the Democrats from the sheep States becoming dubious of the tariff bill.

Despite all these factors, the bill is expected to be approved by a comfortable majority without substantial change, due almost solely to the fact that the Democrats are convinced that President Roosevelt retains the confidence of the country and that it still is dangerous to oppose him.

The outlook for adjournment is clouded also by the controversy over the stock market bill, now in conference; by the intricate housing bill, which pledges this country's credit as guarantor for potentially $2,000,000,000 or more of mortgages; by opposition to some of the measures desired by President Roosevelt to curb trade in munitions and by difficulties House leaders are having with Chairman Steagall, of the House Banking and Currency Committee.

Steagall has coupled the Senate bill postponing for one year the permanent insurance of bank deposits, which is due to become effective July 1, with a proposal to pay off depositors in closed banks. President Roosevelt is anxious to avoid the permanent deposit insurance scheme for another year, but he can not make Steagall forgo his "pay-off" proposal. In the end Roosevelt is expected to win his point, but it may delay matters for a few days.

In New York Elopement

Harris & Ewing.

Mrs. John L. Newbold, jr., formerly Miss Katharine E. Wilkins, whose elopement and marriage yesterday morning in New York came as a surprise to friends of the couple, both of whom are socially prominent.

Washingtonian Killed in Plane Fall; 2 Missing

W. C. Power's Body Found After 1,500-Foot Crash at Bay Ridge.

Continued from Page 1.

up at the blue sky," said M. E. Hyman, a witness of the crash, "and then, somewhere far above me, I heard the droning of motors and knew a big plane was up there.

"I looked up, and there she was, gliding, silver in the sun."

"I turned for a moment, and looked where the Board of Trade was having its outing, and then I looked up again, and the plane, still glistening, evidently was in trouble.

"Suddenly she seemed to go into a tailspin, and spiralled dizzily down.

"The fuselage broke loose when she had fallen about 500 feet and I could not see the men nside, but only saw the fuselage falling free.

"The plane then whirled and spun to the water. When it hit the surface, there was a terrific explosion, and the bay, about 500 yards from shore, where it fell, was an inferno. White flames leaped from the blue water.

"That's all I remember very clearly The smell of oil, suddenly doused out, reached me, and I thought of those poor devils imprisoned there.

"Lots of delegates to the Board of Trade outing were around, and they rushed to the beach.

"'Let's pull them out,' some of them cried.

"Some of them put out in canoes to help in the rescue as speedboats buzzed from Annapolis to help.

"I saw several men start to swim toward the simmering debris."

The plane was numbered NC 42H.

Bangs had been flying since 1923 and had owned a plane for about a year.

Power's body was taken to an undertaking esttablishment in Annapolis and afterwards brought to Sardo's here.

Just yesterday morning Power, who was a brother-in-law of Bangs, had attended the funeral of his mother, Mrs. Sylvia Power, who lived at his home.

J. L. Newbold, Jr., Miss Wilkins Elope

Continued from Page 1.

She attended Holton Arms School here and made her debut in the season of 1926-27.

Mr. Newbold, a Yale graduate in the class of 1926, married Miss Mariamne Morris, of Philadelphia, soon after receiving his degree at New Haven. He was associated in business in Philadelphia for several years before coming to Washington.

The first marriage ended with a Reno divorce. There is a baby daughter, Mariamne, in custody of her mother.

Mr. Newbold, who lived with his mother at 1733 Nineteenth street northwest, is a member of the Metropolitan, Chevy Chase and Racquet Clubs of Washington, the Racquet and Yale Clubs of Philadelphia, and the Yale Club of New York.

Scouts Seek Nebraska Game Preserve Sites

Columbus, Nebr. (U.P.).—Officials of the National Parks Service recently have conducted surveys along streams in this section of Nebraska in quest of possible sites for wild game preserves which the Government plans to establish in cooperation with the several States.

The preserves, which will provide rest and feeding grounds for migratory birds, will be paid for out of revenue from the Federal game stamp act, it was understood here.

New Orleans to Set Up Foreign Radio Contact

New Orleans (U.P.).—Commercial wireless communication directly between New Orleans and 54 foreign countries will be provided by July 1 with completion of directional short wave transmitting and directional receiving stations near here by the R. C. A. Communications, Inc.

T. D. Meola, resident engineer, announced the arrangement.

Prison Factory Closes.

Howard, R. I. (U.P.).—More practice for the baseball team, more rehearsals for the band, and more time for recreation and pursuit of hobbies is the result of an NRA order shutting down the shirt factory at Rhode Island State Prison.

Ickes Says Liquor Is Legal In U. S. Parks if States Agree

Hotels May Sell Spirits Provided Local Laws Don't Forbid.

When you visit Grand Canyon this summer and think "my, how much more I'd enjoy this if I had a half pint," it will be perfectly all right for you to walk (or run) to the nearest restaurant and buy a bottle.

(Provided, of course, the place has it for sale.)

Such is the decision revealed by Secretary Harold L. Ickes who, being boss of the National parks, has authority to say if liquor shall be sold therein. Rather, it was revealed in "Office Order No. 271" signed by Park Director Arno B. Cammerer and quoting the Secretary.

"The Secretary of the Interior," it begins, "has now definitely decided that no special rules and regulations will be promulgated by this department to govern the sale of wine, beer or alcoholic liquors in the National parks, but that such sales may be permitted in the National parks subject to compliance with the State laws."

No Saloons, Though.

It goes on to explain something about State licenses and Federal taxes, then takes up as follows:

"Therefore, pursuant to the above policy operators of National park facilities of the character where sales of wine, beer or alcoholic liquors are ordinarily made, may be authorized to make such sale subject to . . . . ." &c. &c. &c.

"No saloons or barrooms, however, will be permitted," warns Mr. Cammerer.

Office Order No. 271 will be profusely broadcast from the rock-ribbed shores of Acadia National Park, in Maine, to the sun-kissed Yosemite, which is in California.

It tails off in capital letters with: "PLEASE ACKNOWLEDGE RECEIPT OF THIS ORDER."

There is an inclosure, a sample authorization form recently issued in Grand Canyon National Park.

Old Faithful Pledges Service.

"We will," pledges Fred Harvey, who is as Nationally known as Old Faithful, "serve our patrons by the drink in connection with the service of meals in our dining rooms and for their convenience in a service room, which may be designated as a wine room, and the same service to our guests in their rooms.

"(2) We will serve only beer at soda fountains."

"(3) We will sell beer, wines and liquor by the bottle for consumption off the premises."

"The sale," says Mr. Harvey solemnly, "will be in accordance with the laws of the State of Arizona and the Federal laws, and, in addition, we will exercise the utmost supervision * * *," &c, &c, &c.

Did you say, Mr. Secretary, "1934, a National park year," or "1934, a National lark year?"

Death Rockets Feared in Next War by French

Rhine Border Press Says Germany Is Building Line of Roses.

Paris, (U.P.).—Death rockets may win, or lose, "the next war," according to alarmist articles in the French press.

Following investigation of reports on German rearmament, certain French newspapers, and particularly those near the Rhine frontier, have begun a campaign to awaken the war and air ministeries to the actual perils of Germany's warlike preparations.

Special emphasis is placed on the construction of rocket bases in Germany, placed at an average of 30 kilometers from the frontier. One newspaper asserts that it has definite information that Germany is constructing these bases in reinforced concrete from which a projectile called "fusees" may be shot to a distance of 200 kilometers.

These projectiles can cover all strategic points, such as railroads, roads, stations, forts, and each "fusee" will have a destruction area of several thousand square meters.

It is shown that if Germany should install such rocket bases from Belgium to Switzerland, making about 5,000 rocket guns in all, it would be possible to dump 50,000 tons of projectiles on France in a single night. This would represent for each base an average of 10 tons per hour, comprising 10 fusees of 100 kilometers each, firing every six minutes.

According to the watchful newspapers nearer the Rhine, Germany is planning an altogether new kind of warfare for the future. It is pointed out that the dangers of the last war lay in the so-called "tactical surprises" that each side invented, such as Germany's liquid gas and Britain's armored tanks. These newspapers assert that the so-called Maginot wall is perhaps invincible, and that the new French fortifications may be unbreakable, but at the same time it is asked of what use will be fortifications if all of France lies dead and burned behind them?

Reich Workers Get New Social Uplift Chances

Official "Power Through Toy" Plan Provides Group Culture.

Berlin (U.P.).—German workers are getting a taste of things they once thought were reserved only for capitalists, and are having a wonderful time at it.

They are touring far and wide to points of scenic or historic interest. They are riding in airplanes. They are aquaplaning and beach lounging.

It is part of the program of "Power through joy," the Germany equivalent of Italy's Doppolavoro, to show the working millions how to have a good time, and to bring it within their means to do so.

Excursions in small groups and in thousands have been arranged. The participants lug their suitcases through the city streets in formation, climb aboard special trains, and chug off for a week or ten days of new experiences, after which they wait hopefully for the next chance.

The next chance is often long in coming, for there are 18,000,000 members of the Labor Front to be taken care of. But in between there are cut-price productions of notable plays, lectures of all kinds, and home vocational courses with increasing enrollments.

The high point to date was the descent of 6,000 workers from all parts of Germany on Garmisch, the Bavarian winter sport headquarters, where they were equipped with the proper paraphernalia and spent the rest of the week sliding, or tumbling, down the surrounding slopes, according to respective good fortune.

Almost 2,000 Berliners celebrated Easter at Tempelhof airdrome as guests of the Lufthansa, which had donated free trips in a fleet of its transport planes stationed at the field. They included only ten minutes or so over Berlin, but they were a great thrill. Stunt flying by the famous Ernst Udet and others was thrown into the bargain.

Camera Catches Argon Atom.

(United Press.)

Dr. Arthur Compton, noted scientist, has succeeded in photographing an argon atom. Probably one of the smallest subjects ever photographed, it measures one angstrom in length. An angstrom is the unit of length which scientists use in measuring light waves.

Man, 112, Seeks Wife.

Omaha, Nebr. (U.P.).—William Everitt, who recently celebrated his 112th birthday here, is still looking for a wife. The search now is in its fourth year. Everitt, a carpenter until his retirement a few years ago, was jilted at 106.

Cake Reproduces Church.

New Orleans (U.P.).—A huge cake, modeled like the Church of the Most Holy Name, was presented to the Rev. Albert H. Bevier, S. J., pastor of the church, on his seventy-sixth birthday. The cake had a small pastry figure of Father Bevier in the church door.

MT. VERNON

By Big Steel Steamer Down The Historic Potomac River

WEEK DAYS 10 A. M.—2 P. M. SUNDAYS — 2 P. M. ONLY 50c

Round Trip

DANCE NIGHTLY IN MOONLIGHT, 8:30

WILSON LINE

NA 2440—7TH STREET WHARVES

Worth-While Savings on Timely Needs—at Washington's Finest Men's Wear Store

"MANHATTAN" SHIRTS & SHORTS

47c

3 for $1.39

Plain or fancy fabrics; elastic waist or side tie Shorts. White Swiss rib or flat knit Shirts.

Made by Robt. Reis Co.

Fancy Broadcloth PAJAMAS

$1.59

A large variety of patterns; plain color broadcloths in white, blue, tan, peach, green, grey and helio. Notch collar, surplice and middy styles. Sizes A, B, C and D.

EARLY SUMMER $1 TIES

79c

Pure Silk Foulards, solid color Mesh Weaves and variety of fancy weaves. All hand-tailored; resilient construction.

$1.50 and $2 Ties, $1.29

Men's Hose

35c

3 for $1

Pure silk, silk mixtures, lisles, lisle mixtures, and rayon mixtures, plain shades, figures and stripes.

75c and $1 Silk Hose, 69c

35c and 50c PARIS GARTERS

29c

New Paris Garters, fancy and plain patterns. Wide web, single-grip style.

Pure Irish Linen Handkerchiefs

5 for $1

Also mercerized handkerchiefs with colored borders.

SUMMER ROBES

$2.45

Fine woven plaid washable Robes, in beautiful color combinations.

Raleigh "8" SHOES

$5.35

Fine black and tan calfskins in broad, narrow and wingtip style. Sizes AA to E, 5 to 12.

"Sta-Smooth" SHOES

$7.35

ALL SIZES

Blacks and Tans Only

Light Weights Included

With the patented Inner Sole that never cracks.

Last 4 days

Of the May Sales . . . Your final opportunity to SAVE by buying

One and Two Trouser

HART SCHAFFNER & MARX

and RALEIGH

$35 AND $29.50

SUITS

$23.75

No Charge for Alterations

Assortments have been replenished by our special purchase in Chicago . . . we got these suits at our price, and on the same advantageous basis they are passed on to you . . . such is our policy.

Any Hart Schaffner & Marx Suit would be a bargain at $23.75, but these are regular $35 and $29.50 qualities of the present season . . . suits with 72 actual Bench-Tailored features . . . suits of PURE WOOL fabrics . . . patterns that are smart for ANY season of the year . . . suits styled and tailored by the greatest makers of FINE clothing in America.

Every man and young man can be properly fitted if he acts promptly. Our advice is: Be here EARLY Monday!

GROUP NO. 2	GROUP NO. 3	GROUP NO. 4
$29.50	$34.50	$39.50
VALUES TO $45	VALUES TO $55	VALUES TO $65

Your Charge Account Is Invited

You may pay in 30 days, or use our Extended Payment Plan—no down payments, 4 months to pay, and no interest charges.

• NEW IMPROVED PARKING SERVICE AT OUR CURB—EXTRA CHAUFFEURS—NO WAITING •

RALEIGH HABERDASHER

1310 F STREET

Coeds Employ VoodooCharms To Beat Jinxes

Rings, Pins, Gadgets Used by Louisiana Girls to Woo Lady Luck.

New Orleans (U.P.).—Although their courses in philosophy and psychology teach that superstitions belong to the ages of intellectual darkness, Newcomb College coeds arm themselves with four-leaf clovers, lucky beans and other pet amulets for scholastic examinations and conquests of desirable male companions.

The attractive feminine students, however, maintain that "we are not superstitious, just careful."

Ancient Voodoos.

To ancient luck charms and voodoos, the coeds have added some new superstitions suited to their college needs. A dress worn to an examination, that the professor approved with a good grade, becomes a standby for future quizzes. While, if the student flunked, the particular frock worn then is relegated to the closet during examination periods.

Four-leaf clovers are the rage in luck charms this spring. Next in popularity are lucky pieces of jewelry that have particular significance for the wearer. These include bracelets, rings, pins, ivory elephants and gadgets suspended from chains.

Rabbit Feet.

Friday, 13th, is the outstanding taboo for examinations. A few rabbit feet are found in the dormitories. The otolith, or ear stone of the fish, is the most highly prized of the lucky stone and bean class of talismen, most of which are found on the Gulf Coast.

To avoid being asked questions in class, the coeds mix superstition and bluff. Some keep fingers crossed in the same manner as at football games when an opposing eleven has the ball on the five-yard line. Others look the professor straight in the eye with an "I-know-it-all" expression. Some even use both methods.

"Ghost Cities" Take New Life As Gold Rises

Abandoned Idaho Mining Properties Again Put Into Use.

Boise, Idaho (U.P.).—Higher gold prices and an improved outlook for silver have brought stirrings of life to some of Idaho's ghost cities—famous mining centers where millions of dollars in gold and silver were obtained during the early days of the Territory and State.

While such stirrings have not yet attracted general attention, it is known that several projects have been moving steadily toward large scale development work.

Especially is this true in Silver City, most famous of the ghost cities. More than 100 miners have been working since weather became favorable this spring.

Among properties being worked are the Mountain Chance claims, the Golden Chariot group and the Florida Mountain properties.

On the Mountain Chance property, 40 men are being worked in day and night shifts and the prediction is made by mining men that this force will soon be increased to 75 or 80 men.

Below Silver City, on Jordan Creek, a dredging company has obtained ground and plans to put in a large dredge.

E. H. Dewey, Nampa, whose father, Col. W. H. Dewey, made a fortune from his strikes in the Florida Mountain properties, and James Murray, Nampa, old-time mining man, are among local men who are working for the rejuvenation of the district.

Silver City started in the '60s, and for several years after that was one of the busiest sections of the Territory, boasting a population of 8,000 to 10,000 persons.

Scientist Sees End of Leprosy

Hygiene and Proper Diet Will Cut Off Disease in Time, Claim.

New Orleans (U.P.).—Leprosy, dreaded disease of man in tropical climates "will be cut off the face of the earth" as soon as natives of Africa, South America and India learn to observe hygenic rules and proper diets, Dr. Arthur Torrance, fellow of the Royal Society of Tropical Medicine, said here, while en route to British possessions in Central Africa.

Torrance was returning from conducting research among natives in Orinoco and Magdalena Valleys in South America, teaching the inhabitants rules worked out by the Royal Society to avoid the disease. For 24 years he has waged war against tropical diseases, including bubonic plague and African sleeping sickness.

When not hunting disease germs in the tropics, Torrance stalks big game. It is the wild buffalo and rhineroceros that are the most ferocious jungle beasts and not the lion as popularly believed, he related.

"The lion is as tame as a tabby cat," grinned the Englishman, "if you don't lost your nerve when in the lion country."

C. E. Toury Enters Race.

Martinsburg, W. Va., May 19 (Spl.).—Charles Edward Tonry, attorney of Martinsburg, yesterday filed as a candidate for the Republican nomination for the West Virginia House of Delegates, subject to the August 7, primary.

Censor Approves Bathing Suits

Associated Press Photo.

After inspecting samples of swimming outfits, Samuel Martin, of the Seattle, Wash., park board, approved these four styles and said "anything within the bounds of decency" would be permitted on the beaches there this summer.

Military Controls Bulgaria; Constitution Is Thrown Out

Continued from Page 1.

crees which dissolved parliament and put the new government, with Kimon Gueroguieff as premier, in power.

Cabinet Members Arrested.

Members of the former cabinet were arrested and placed under guard as the soldiers seized the government. Reports that several hundred persons had been arrested were heard on the streets.

Soldiers were in absolute control of the situation, not only here but in other cities throughout the country.

Heavy guards were on duty at all public buildings and in the streets, and most of the populace remained indoors. No disturbances were reported from any section.

The blow was struck swiftly and effectively before dawn, and in the manner of its execution showed evidence of weeks of planning.

Troops moved speedily from their barracks to all public buildings in Sofia, and took possession of every strategic point without hinderance.

At the same time, Garrisons in provincial cities were executing similar movements.

Control All Governments.

In the time required for brief military march through the streets to previously designated posts of duty the army was in control of the whole nation, from the premiership down to the mayors of villages.

Soldiers went also to the Royal Palace, and soon King Boris was signing decree after decree setting up the new form of government. Some 30 docments had received his approval by noon.

One report was that the first information the King had of the movement was when soldiers surrounded his residence.

Even if that was the case, the Monarch did not hesitate long about giving his approval.

In fact the decrees, followed by a lengthy manifesto setting forth the objectives of the new government as the creation of a disciplined, orderly State, came so rapidly that one theory was that they had been in the King's hands long before the army struck.

"Independent" of Politics.

The manifesto describes the new government as an "authority" regime, "independent of political passions." There will not even be municipal elections, which have been a source of embarrassment to the government recently because of the huge Communist vote piled up in them.

Complete failure of the system of party government, the manifesto declared, sowed the seeds of trouble, demoralized the people, and hampered the normal functioning of the state.

The "cooperation of the army" came as a result, the declaration explained, of "the general collapse of the democratic regime and consciousness of the necessity for ending a dangerous situation."

The Mayor of Sofia was dismissed from office as promptly as the national government was thrown out, and the view was held that an entirely new set of local officers likely will be named throughout the country.

The program of the dictatorship as outlined in the manifesto involves the following points:

1. Organization of a disciplined state with fusion of some ministries and a reduction in the number of political divisions in the public services.

Mayors to Be Named.

2. Creation of a stable local administration, with the mayors named by the central government.

3. Reestablishment of the credit and authority of the state by balancing the budget and creating new sources of revenue.

4. Provisions to make credit more accessible, especially to farmers and artisans.

5. Raising of the cultural level in villages.

6. Regulation of industrial production with respect to the real needs of the country, and the lowering of prices of industrial goods.

7. Reduction of unemployment through measures to provide work by strict application of social legislation.

8. Creation of new markets.

9. A fundamental reorganization of the educational system.

10. Reforms expediting justice.

11. Maintenance of peace and good relations with all powers, particularly neighboring countries, and establishment of relations with Soviet Russia.

The manifesto expressed confidence that the entire nation will support the government.

In line with the policy for a smaller ministry, a cabinet of seven members was named.

With the premier, who will temporarily hold the portfolio of foreign affairs, the following members will serve:

Peter Midileff, interior and temporary justice; Peter Todoroff, finance; Gen. Petko Zlateff, war; Prof. Yanki Moloff, education; Kosta Noyadjieff, former national bank president, commerce and temporary agriculture, and Nicholas Zacharieff, public works and temporary railways.

Expansion of the cabinet later by naming permanent holders for some of the temporarily held portfolios is planned, the government announced.

Vienna Sees Boris Sponsoring Dictatorship

Vienna, May 19 (AP).—The Bulgarian coup d'etat was interpreted in Austrian circles tonight as a movement directed by friends of King Boris.

After a day of wild rumors, including one that the King had been assassinated, Vienna generally held the view tonight the Bulgarian monarch sponsored the movement, but did not lead it, in order to avoid imperilling his personal popularity.

This view was supported by the fact the new premier, Kimon Gueorguieff, has never shown ambitions for a personal dictatorship.

Dispatches from Belgrade indicated Yugoslavian officials are pleased with the developments, especially in view of the possibility the Macedonian revolutionary movement will be suppressed.

Supporters of Chancellor Engelbert Dollfuss were gleeful over the establishment of a new dictatorship, which they interpreted as a further extension of the ideas incorporated in their own government.

Children's Home Fund Drive On in Loudoun

Leesburg, Va., May 19 (Spl.). The campaign for raising money in Loudoun County for the Children's Home Society, has started, according to an announcement made by the Rev. J. Armistead Welbourn, chairman for the county. Mrs. H. C. Thompson, of Hillsboro, has been appointed vice chairman, and Mrs. Eva McCabe, Leesburg, treasurer.

Subchairmen have been named as follows: Leesburg, Mrs. Eugene Drake, Mrs. James di Zerega, Mrs. J. H. Leslie, and Mrs. Edward Dailey; Waterford, Miss Eleanor Chamberlin; Hamilton, Miss Margaret Taylor; Purcellville, Mrs. Franklin H. Kenworthy, and Round Hill, Mrs. J. S. Patterson.

Heads Citizens

Underwood & Underwood Photo.

MRS. MARY LAMOND WHITE, long prominent in civic life in the District, has been elected president of the Takoma Park Citizens Association. She is the first woman ever to head the organization, which now is in its forty-sixth year. She has been active in the Eastern Star and the Parent-Teacher Association of the District. Mrs. White also has been instrumental in the solution of civic problems as a member of the Federation of Women's Clubs, and is a native of Takoma Park.

Oregon Names Martin, Dunne For Governor

Former Congress Member Wins Nomination in, Primary.

Portland, Ore., May 19 (AP).—Charles H. Martin, a Democratic Congressman who retired to seek the governorship, and Joe E. Dunne, Republican State Senator, will be the standard bearers of their parties in Oregon's gubernatorial contest in November, as result of their nominations in yesterday's State-wide primary.

Martin defeated Willis E. Mahoney, Mayor of Klamath Falls, and Dunne outdistanced State Senator Sam H. Brown and State Treasurer Rufus C. Holman.

In 1,027 out of 1,649 precincts, Martin had 34,573 votes and Mahoney 23,483. On the Republican side, 1,020 precincts gave Dunne 30,799 votes; Brown 23,083, and Holman 20,221.

A bitter struggle was indicated in the First (western Oregon) Congressional District on the Democratic side, with R. R. Turner, of Dallas, holding a slight edge over W. A. Delzell of Sale. On the Republican ticket James W. Mott (incumbent), won the nomination again by a landslide.

In 463 precinct: out of 706 in the First District, Turner had 8,397 votes and Delzell 7,287. John D. Goss, of Marshfield, had 4.299.

Representative Walter M. Pierce was unopposed for the Democratic nomiantion in the Second (astern Oregon) District. State Senator Jay H. Upton, of Bend, will oppose him in November.

Circuit Judge W. A. Ekwall was far in the lead for the Republican nomination in the Third (Multnomah County-Portland) Congressional District, and Walter B. Gleason apparently had won the Democratic nomination. They seek the place vacated by Representative Martin in his race for the governorship. Gleason was the Democratic nominee for United States Senator in the last general election.

A proposed 1½ per cent State sales tax for the relief of the public school system suffered an overwhelming defeat.

D.A.R. Chapter Elects Mrs. F. L. Bushong

Summit Point, W. Va., May 19 (Spl.).—Mrs. F. L. Bushong was elected regent of Bee Line Chapter, Daughters of the American Revolution, at the May meeting held here.

Other officers are: Vice regent, Mrs. Theodore Brown; chaplain, Mrs. Wright Denny; recording secretary, Miss Anne B. Aldridge; corresponding secretary, Mrs. David Fulton; treasurer, Miss Edith Gardner; historian, Mrs. Van B. Wilson; registrar, Miss Anna L. Baylor; librarian, Mrs. Van B. Wilson.

Boris, Long Beset by Revolts, Known as Brave and Popular

Increasing Red Outbreaks Have Proven Change Inevitable.

(Copyright, 1934, by Associated Press.)

Ever since he ascended the throne of the Bulgars 16 years ago, King Boris 3d, has had to cope with revolutionary outbreaks, and not a few times has he been the target of would-be assassins' bullets.

His experience in this period has peculiarly fitted him to handle whatever situation may develop from establishment of a military dictatorship in his country yesterday.

Known for his courage and ability, he has also won widespread popularity because of his common, man-of-the-street attitude. On numerous occasions he has laid aside his kingly robe to mix with the people.

There has been many a time when by remaining on the job he has laughed in the face of death. Once the automobile in which he was riding fell into an ambush and two of his attendants were killed.

Bullet Grazed Mustache.

One bullet grazed the King's mustache, but he took his wounded chauffeur's place and drove out of danger. He immediately thereafter organized a search party that ran the assailants to earth.

In recent months he has had to deal with one disturbance after another. When Communist activities were alleged to have been discovered in the Navy early this year he rushed back to Sofia from Bucharest, where he had been visiting King Carol of Roumania.

The agitation was put down with an iron fist, and a month later the King sat stubbornly on his throne while mobs declared at the time to have composed of Reds rioted in the streets of Sofia.

Dictatorship Seen Due.

This situation, too, was finally dominated, but it became increasingly evident that, with or without Boris, a strong new government, modeled along lines of severe dictatorship, would have to be formed.

In some other Balkan states Boris has been called a puppet for Premier Mussolini of Italy. His marriage in 1930 to Princess Giovanna of Italy is said to have formally sealed a political understanding with Rome.

Boris succeeded to the throne on the abdication of his father, King Ferdinand, October 3, 1918. Ferdinand fled from the country when the defeat of Bulgaria's allies, Austria and Germany, made it plain that he had cast his lot with the wrong side in the World War.

Great Britain Fears Japanese Woolen Trade

Competition Nears Peak; Securities Sold and Prices Drop.

London (U.P.).—Fears that the fate of the cotton industry also may overtake the British woolen industry when Japanese competition reaches its peak have disturbed investors and led to a weakening of the prices of leading woolen shares.

The financial press has avoided comment, but steady selling of these highly regarded securities has disturbed the London Stock Exchange.

Within a fortnight of the breakdown of the Japanese-Lancashire cotton negotiations, the shares of the highly successful company, Patons & Baldwins, had fallen from 74 shillings 6 pence to 8 shillings; those of Woolcombers from 119 shillings to 114 shillings, and others similarly.

The financial editor of J. M. Keynes' weekly organ, the New Statesman and Nation, breaks the general silence to protest against the effect of the "Japanese bogeyman" upon investors in an industry now enjoying definite prosperity.

"This is an unreasonable alarm," he declared, "for the woolen trade is not so stupid, or so lacking in the power of cohesion as the cotton trade. Moreover, Japan is not yet a serious competitor in the woolen textile export trade."

But the financial editor admitted that in the cheaper lines Japanese competition might be effective in a much shorter time and concluded by suggesting that investors who feel uneasy should stick to the protected woolcombing sections of the trade.

Ohio River Boat Purser Faces Sales Tax Trial

Huntington, W. Va., May 19 (Spl.). Arrested by State police in a test case of the 2 per cent State consumers' sales tax, C. W. Elder, purser of the Ohio River excursion steamer Washington, today furnished bond of $500 for a hearing.

Elder was charged by Abraham Forsythe, field agent for the State tax commissioner's office, with failing to collect the tax aboard the vessel. He said the case would be contested on the ground that a boat plying the Ohio River is subject to Federal and not State jurisdiction.

Girl Hurt as Father Crashes Another Car

Helen Knight, 5-year-old daughter of Isaac F. Knight, Dundalk, Md., was injured slightly last night when a car operated by her father crashed into the rear of a car operated by Newman Bumstead, of Bethesda, Md., on Wisconsin avenue near the District line.

According to police, a team of horses was driven from a side road into the path of Bumstead's car and he applied his brakes. The Knight car crashed into the rear. The girl was standing up in the car and struck her face on the rear view mirror. She was treated by Dr. Benjamin C. Perry, of Bethesda.

League Group Delays Action on Saar Voting

Geneva, May 19 (AP).—The League of Nations Council today postponed until May 30 formal consideration of the Saar Basin plebiscite, with indications an effort to reach an agreement on regulations for the voting will be made in the meanwhile.

Both Germany and France, contesting for the territory in the elections, still disagreed today on the type of police force and guarantees to be given voters.

Church to Be Rebuilt.

Hillsboro, Va., May 19 (Spl.).—The old Arnold Grove Methodist Church, stone edifice, which was entirely destroyed by fire on Easter Sunday, will be rebuilt provided a fund of $1,500 is raised. A committee is soliciting subscriptions now amongst members and friends of the church.

Rites for Mrs. Anthony.

Monongah, W. Va., May 19 (Spl.). The body of Mrs. Nettie Graves Anthony, 76, native of Hancock, Md., widow of John F. Anthony, who died at the home of her son, John D. Anthony, cashier of the Monongah National Bank, was taken to Meyersdale, Pa., for burial.

Bewildered by Vastness of World

Post Staff Photo.

Two-year-old Ernest Dirkin sat in the Receiving Home for a couple of hours yesterday morning before being returned to his own home, 1216 Sixth street southwest. Somewhat puzzled by the vastness of the world outside his home, he was found by police at Water and O streets.

Aid of Four Neighbor Nations Asked in Chaco Arms Embargo

Continued from Page 1.

bargo without a breach of their obligations dictated by treaties guaranteeing free commercial transit to and from Bolivia. It is my opinion that the projected embargo is a very complex matter and one of difficulty to apply."

Minister Enrique Bordenave, of Paraguay, while refusing to comment on the latest development in the Chaco war pending instructions from his government, expressed the opinion that a general embargo would not immediately affect Paraguay because of large munition stores on hand.

He said Paraguay now had excess munitions that had been captured from Bolivian soldiers, put to rout by the Paraguayan forces.

"We have not," he asserted, "had to buy much war supplies because we have captured so much from the enemy, which has spent large sums for armament."

Pending in Congress, with passage virtually assured, was a resolution requested by the Chief Executive empowering him to prohibit the sale of munitions in this country to agents of Paraguay or Bolivia.

In addition, the Geneva convention for supervision of international trade in arms, slumbering peacefully in the files of the Senate Foreign Relations Committee since 1925, was revived at the President's instance. Ratification was expected in a week or so.

But these measures were not considered sufficient, in the opinion of the State Department's experts. Even after they have been made effective, there would be nothing to prevent individuals in adjacent nations from buying arms for reshipment to the warring countries.

The circumstances of geography furnish one of the situation's most important factors. Both Bolivia and Paraguay are inland nations.

Chile and Peru separate Bolivia from the Pacific. The jungles of Brazil bound both nations on the north and east. To the south of both countries lies Argentina.

Access by Railroad.

For practical purposes the only access to Bolivia is by way of four railroad lines across Peru and Chile. There is but one commercial avenue into Paraguay, the Paraguay River, flowing through Argentina.

The situation with respect to the latter is complicated by Paraguay's claim that the stream is an "international river," and that Argentina has no power to interfere with commerce flowing between Paraguay and the sea.

Argentina has never specially conceded that point, but in practice has been inclined to honor the claim.

In addition to conversations between the United States and the four nations bounding the belligerents, Peru and Chile are discussing the situation bilaterally.

Dr. Don Enrique Bordenave, Paraguayan Minister, called on Sumner Welles, Assistant Secretary of State in charge of South American relations, yesterday and was understood to have told him that while there was nothing definite to report as yet, Peru and Chile would act in concert when the time for action arrived.

The granting of Presidential power to prohibit arms shipments is made difficult by treaties with Bolivia and Paraguay assuring an unrestricted flow of commerce between the United States and those nations. To circumvent this, the resolution introduced in Congress at Mr. Roosevelt's request provides for restrictions on sale of arms in this country only to either of the fighting nations.

Embargo Prevented.

The old treaties—they date back to 1858 and 1859—make it impossible, in the opinion of Administration advisors, to declare an outright arms embargo, a course which, it is felt, would more readily accomplish the purpose of the President.

For this reason the Administration must reluctantly say "no" to the munitions committee of the League of Nations when it approaches the Washington Government soon on the possibility of the declaration of such an embargo by all the great arms-producing nations.

In his message to Congress, the President stressed the importance of international action, and at the same time it was made abundantly clear the United States was determined to go ahead to the limit of its ability alone, if necessary, but preferably in cooperation with other countries.

In fact, there is an inclination here to accuse some large but unnamed European nations of dilliatory tactics on the question. This was reflected in a statement to newspapermen by Secretary Hull that he sincerely hoped other nations would take action instead of merely talking about it.

Rumanian Eyes Deep Drilling U. S. Oil Rigs

Engineer Visits Houston to "Shop Around" at Exposition.

Houston, Tex. (U.P.).—Because oil wells are drilled at such great depths in Rumania, Nic Stefanescu, official goverment representative, is visiting oil shows in the United States to observe latest equipment and methods.

At the Oil Equipment and Engineering Exposition here he said the Rumanian fields were as well equipped as those of Texas. He is chief engineer of the Independent Rumanian de Petroleo, government-supervised company.

The petroleum industry is the largest business in Rumania, he said. The country consumes only 20 per cent of its production, exporting the remainder. There is no disorder in the fields, Stefanescu told delegates to the exposition here. The government assumed all ownership rights on sub-soil properties in 1924. Property owners now must sell surface rights when oil is discovered.

Taxes on gasoline are high in Rumania. A fourth of the retail price on a gallon of gasoline is for the commodity and the remainder is taxes. Good equipment is needed, Stefanescu said, for the deep production wells. Recently a well was completed at 2,760 meters, approximately 8,400 feet, the deepest producer in Europe. Average depth is 6,000 feet.

Gas pressure of 3,000 pounds per square inch is not unusual, the engineer said, and at that pressure equipment receives a rigid test.

Tombstones Tell Story Of New England Family

Ludlow, Mass. (U.P.).—In an old graveyard here are four tombstones in a grim row, bearing these inscriptions:

"In memory of Hannah, wife of Increase Sikes." She died in 1822, aged 20.

"Anna, wife of Increase Sikes, died June 24, 1851, aged 47. Reader, are you prepared to die?"

"Lucinda, wife of Increase Sikes, did January 19, 1867, aged 62 years. Gone but not forgotten."

The fourth stone is for Increase himself who died in 1879, aged 81. "We miss the father," is its inscription.

Former D. C. Man Dies.

Cumberland, Md., May 19 (Spl.). Francie Brooke Webb, 77, native of Washington, D. C., who resided here, died yesterday at Allegany Hospital. Surviving are his widow, Mrs. Kate Morgan Webb, and a daughter, Mrs. Charles Knorline.

French Recall Cartier Voyage To New World

Exposition at Saint Malo and Canadian Cruise Honor Explorer.

Saint Malo, France (U.P.).—A nation-wide search is being made for descendants of Jacques Cartier, who was the first to claim French territry in Canada.

If the search is successful, these descendants will be invited to take part in the celebration in the principal French cities next August, to commemorate the 400th anniversary of his discovery and exploration of "New France," as Canada first was called.

An exposition of relics reminiscent of him, including parts of the craft, in which he crossed the ocean, will be held in the Museum here, and numerous fastivals will evoke the daring, grandeur and nobility of the "founder of Canada."

The president of the Jacques Cartier Centenary Committee is M. Gabriel Hanotaux, the French minister who presided at the Peace Conference which terminated the Spanish-American War in 1898. This committee is sponsoring a Franco-Canadian cruise to the scene of Cartier's exploits. The cruise will leave France on a French liner August 18, following the itinerary he followed 400 years ago.

The first stop in Canada will be at Gaspe, where Cartier landed and planted the Cross and the Lily of France and claimed the territory for Francis I, King of France. Then the cruise will proceed up the Saint Lawrence River to Tadousac, Quebec, Three Rivers and Montreal.

Cartier was born and died in Saint Malo, and the town plans to send an official delegation to the Franco-Canadian ceremonies.

Marshal's Life Tame in Texas

Bookkeeping Takes Place of Old Style Gunning for Outlaws.

Houston, Tex. (U.P.)—The "ripsnorting" days of a wild and wooly West, when a United States marshal held a gun-slinging reputation equaled only by the Texas Rangers, have passed.

H. E. L. Toombs, one of the youngest men to hold a marshal's commission, retired after three year's service without ever carrying a gun or arresting a man.

"It's a business man's job now," Toombs said. He has pored over his ledger sheets through long nights, tracing down figures instead of pursuing outlaws over Western plains as did his predecessors.

Toombs, probably the average marshal for any district in any State, appears much as any business man.

The many Government agencies, seven in all, track down and arrest the criminals. The only duties of the marshal, once feared as "the law of the ranges," is to serve legal papers and deliver the convicted criminals to prison. These are the only occasions on which the deputy marshals wear guns, Toombs said.

Principally, the marshal's office is a disbursement headquarters for Federal employes of the district it serves. During the three years he was in office Toombs paid out, or distributed, approximately $900,000 in Government pay and keep for prisoners.

Toombs is a Boy Scout worker. While marshal, he frequently pointed out that out of 967 men on Federal probation in his district, only 2 had been Boy Scouts.

Surgery Used to Save Rare Tree From China

Edgartown, Mass. (U.P.).—To save it from the ravages of worms and rot, the most famous tree on Martha's Vinyard Island—one of the few of its species in the United States—has undergone a major operation.

It is a Chinese pagoda tree which Captain Thomas Milton brought from China in a flower pot and planted alongside his new home 97 years ago. Now it towers 70 feet, with a 90-foot spread, and each year bears yellow blossoms.

Editorial Award Given Penn State Engineer

State College, Pa. (U.P.).—The Penn State Engineer, published by students of engineering at Pennsylvania State College, has received notice of its selection for the first award for the best editorials printed in a college engineering newspaper during the year.

The paper won second place last year. The awards are made by the Engineering College Magazines Association.

The BANK for the INDIVIDUAL

The Morris Plan Bank offers the INDIVIDUAL the facilities of a SAVINGS BANK, with the added feature of offering a plan to make loans on a practical basis, which enables the borrower to liquidate his obligation by means of weekly, semi-monthly or monthly deposits.

Amt. of Note	Monthly Deposit For 12 Months
$120	$10
$180	$15
$240	$20
$300	$25
$360	$30
$540	$45
$1,200	$100
$6,000	$500

It is not necessary to have had an account at this Bank in order to borrow.
Loans are passed within a day or two after filing application—with few exceptions.
MORRIS PLAN notes are usually made for 1 year, though they may be given for any period of from 3 to 12 months.

MORRIS PLAN BANK
Under Supervision U. S. Treasury
1408 H Street N.W., Washington, D.C.
"Character and Earning Power Are the Basis of Credit"

President, Aids To View Huge Fleet May 31

88 U. S. Warships to Hold Greatest Peace-Time Review in N. Y.

New York harbor will resound with Presidential salutes May 31 as the largest peacetime naval parade in American history steams into the North River.

Secretary of the Navy Claude A. Swanson, announcing final details of the maneuvers last night, said 88 ships, which have been engaged in Carribean war games for the last three weeks, will participate. They are now at Guantanamo.

President Roosevelt and his official party will receive the salutes of the ships, which will pass within a few hundred yards from the cruiser Indianapolis anchored about a mile from Ambrose Channel lightship.

Reviewing Personnel.

With the President will be Secretary Swanson, Cabinet officers, naval officials and Government officers. Another heavy cruiser, the Louisville, will be anchored nearby with Assistant Secretary of Navy Henry L. Roosevelt and his party.

The fleet, in a long column, will appear over the horizon, led by the huge battleship Pennsylvania, flagship of Admiral David Foote Sellers, commander in chief.

Following the Pennsylvania will come the aircraft carriers Saratoga and Lexington, escorted by Destroyers. The cruiser Richmond will then be followed by two squadrons of scouting force destroyers.

Next will come two divisions of the new 10,000-ton cruisers. Following will be the cruiser Detroit, and two squadrons of battle fleet destroyers. Then will come two divisions of light cruisers.

After the light cruisers will come the battleships California, West Virginia, Maryland, Tennessee, Colorado, Arizona, Nevada, New Mexico, Mississippi, New York, Oklahoma and Texas.

Auxiliaries Will Follow.

Supply, fuel, repair and hospital ships will follow.

The ships, carrying officers and crews in full dress, will boom their 21-gun salutes to the President, who will return their salutes. As the ships pass the Presidential cruiser, the crews will come to attention, while the bands play the National anthem and the guards parade.

Battle flags will flutter from the mastheads.

The capital ships will be spaced at 500-yard intervals. The aircraft carriers and tenders will deploy from the regular column after passing in review to launch about 150 planes to participate in aviation exercises.

They will entertain the crowd with bombing and smoke screen practice. After the inspection the ships will proceed to their anchorages in the harbor.

AAA License Vote Delayed

Senate Committee Puts Amendments Aside Until Monday.

Instead of acting on proposed drastic licensing amendments to the agricultural adjustment act as has been planned, the Senate Agriculture Committee yesterday postponed a vote until Monday in order, Chairman Smith (Democrat), South Carolina said, "to put every committee member on record," the Associated Press reported.

The amendments, which opponents of the bill declare would give dictatorial power to the Secretary of Agriculture, were favorably reported by the Agriculture Committee several weeks ago after a brief executive session.

Protests, however, caused reconsideration. The committee held open hearings for several days and has met in executive session several times since.

President Roosevelt has made it known that he would like to see Congress enact the bill at this session. Secretary Wallace has informed leaders that its failure would threaten the success of the marketing agreements under the farm act.

Messersmith Honored Upon Leaving Berlin

Berlin, May 19 (AP).—George S. Messersmith, who has served here as United States Consul General, was given a farewell today by the American colony on the eve of his departure to Austria, where he becomes the United States Minister.

Ambassador William E. Dodd and Frederick Wirth, president of the American Club, paid tribute to Messersmith as one of the ablest officers of the American foreign service.

Ship Sails for Coast Despite Strike of 16

Philadelphia, May 19 (AP).—The steamer Flomar, loaded with steel and general merchandise for the Golden Gate and Alameda bridges at San Francisco, has put to sea, the Calmar Line announced after a seamen's strike was reported to have delayed the vessel.

Sixteen of the crew walked out in protest against two officers of another ship of the line, but Calmar officers said the ship sailed without delay and with a full crew.

Illinois Man Missing From Boston Vessel

New York, May 19 (AP).—S. L. Whitcomb, of Evanston, Ill., and the Engineers Club in Boston, a passenger on the S. S. Boston, of the Eastern Steamship Line, was missing today when the boat docked on its arrival from Boston.

His baggage was in the stateroom assigned to him, but the bed had not been

New Elk Leader

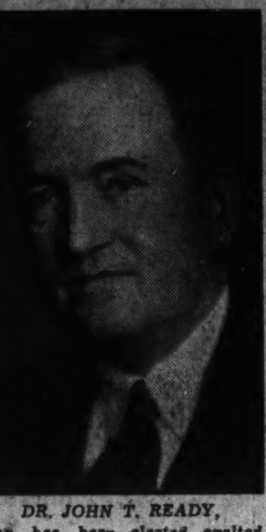

DR. JOHN T. READY, who has been elected exalted ruler of Washington Lodge No. 15, B. P. O. Elks. Other new officers are James J. Murray, esteemed leading knight; J. Forrest Reilly, esteemed loyal knight; Philipp Gayants, esteemed lecturing knight; William S. Shelby, secretary; Nathan Weil, treasurer; Thomas Murray, tiler; George Wathem, trustee, and George Strong, alternate delegate.

Chicago Clubman Dies As Car Hits Monument

Chicago, May 19 (AP).—William Alden Fuller, 40, Chicago clubman, was killed today when his automobile hurdled a footwalk and crashed into the Grant Monument in Lincoln Park.

His companion, Miss Betty Ryder, 34, a radio program writer, was critically injured.

J. F. Mock, Schwab's Brother-in-Law, Dies

Loretto, Pa., May 19 (AP).—Joseph F. Mock, of Bethlehem, Pa., a brother-in-law of Charles M. Schwab, of steel fame, died today at the age of 88.

Mock was superintendent of bridges for the Keystone Bridge Co. and the Ohio River Railway Co. until he was injured two years ago.

Navy Man Legally Dead; Heirs to Get $200,000

New York, May 19 (AP).—After a seven-year absence and an extensive search, Fidelio S. Carter, a retired lieutenant commander in the United States Navy, was declared legally dead today by Surrogate James A. Foley.

His $200,000 estate will be apportioned among several heirs.

Transfers

Army and Navy Shifts Are Announced Here.

(Associated Press.)

Navy orders yesterday included:

LIEUTENANTS.

Guy R. Bostain, detailed CCC resume duty Navy Yard, Norfolk, Portsmouth, Va.; Charles S. Seely, detailed U. S. S. Humphreys, continue treatment Naval Hospital, Pugent Sound, Wash.; on discharge treatment Naval Hospital to home, relieved all active duty.

LIEUTENANTS (JUNIOR).

William E. Hank, to U. S. S. Hull instead U. S. S. Badger; Austin W. Wheelock, VT Squadron 1B (U. S. S. Lexington), to VS Squadron 5B (U. S. S. Marblehead).

ENSIGN.

William A. Thorn, U. S. S. Lexington, to communication duty with Commander Battle Force.

Supply Corps.

CAPTAINS.

John R. Hornberger, Puget Sound, Wash., to San Diego, Calif.; Joseph E. McDonald, San Diego, Calif., to Puget Sound, Wash.

LIEUTENANT.

Everett W. Brown, Boston, Mass., to New London, Conn.

ENSIGN.

Frederick A. Kinzie, to Sunnyvale, Calif., instead San Diego, Calif.

Warrant Officers.

CHIEF BO'S'N.

William A. James, U. S. S. Saratoga, to Pensacola, Fla.

BO'SN'S.

Earl W. Brown, continue duty U. S. S. Brant; Eugene T. Sanders, U. S. S. Brant, to Asiatic Station.

Army orders yesterday included:

COLONELS.

Otis R. Cole, Infantry, to Puerto Rico; John H. Read, jr., Ordinance Department, Curtis Bay, Md., and Sam F. Bottoms, Quartermaster Corps, Omaha, Nebr., to retiring boards for examination.

LIEUTENANT COLONELS.

Edward A. Brown, Adjutant General Department, Washington, D. C.; Jesse W. Boyd, Infantry, Grand Rapids, Mich., and Robert Coker, Aviation Corps, Fort Sam Houston, Tex., to retiring board for examination. Nicholas W. Campanole, Infantry, orders to Jefferson Barracks, Mo., revoked.

MAJORS.

James B. Owen, Medical Corps, to Washington, D. C.; Lucius K. Patterson, Medical Corps, to Fort Bliss, Tex.; Clifford J. Mathews, Infantry, to Atlanta, Ga.

CAPTAINS.

Robert A. Willard, Signal Corps, to West Point, N. Y.; William E. Corkrill, Field Artillery, to Fort Des Moines, Iowa; Donald C. Snyder, Medical Corps, to Fort Riley, Kans.; Joseph A. St. Louis, Quartermaster Corps, order to Chicago, Ill., revoked; Joseph H. Rustemeyer, Infantry, to Savannah, Ga., instead of Atlanta, Ga.; Edgar E. Robinson, Infantry, Camp Custer, Mich., to retiring board for examination.

FIRST LIEUTENANTS.

David H. Tulley, Corps of Engineers; Alfred M. Gruenther, Field Artillery; Floyd A. Mitchell, Coast Artillery Corps; Francis M. Day, Field Artillery; Theodore S. Riggs, Cavalry; Hans Holmer, Corps of Engineers; Richard L. Baughman, Infantry; Malin Craig, jr., Field Artillery; Clarence C. Clendenen, Cavalry, George D. Crosby, Field Artillery; John W. Huyssoon, Coast Artillery Corps; Eric S. Molitor, Field Artillery; Emil J. Peterson, ordnance department; George D. Penee, Field Artillery; Lyle Rosenberg, Corps of Engineers, and Ralph W. Zwicker, Infantry, to West Point, N. Y.; Ralph T. Garver, Cavalry, to Fort Oglethorpe, Ga.; John B. Reybold, Cavalry, to Fort Myer, Va.; Harold W. Haynes, Philippine Scouts (Inf.), to Governors Island, N. Y.; Warren W. Hastings, Corps of Engineers, to Fort Logan, Colo.; Reginald L. Dean, Corps of Engineers, to Fort Peck, Mont.; Vere A. Beers, Corps of Enginners, Mobile, Ala., to Hot Springs National Park, Ark., for observation and treatment; Julian R. Raymond, Infantry, orders to Fort Sheridan, Ill., revoked; George W. McGregor, Air Corps, to Panama Canal department; Charles R. Carlson, Field Artillery, to Governors Island, N. Y.; Sherman V. Hasbrouck, Field Artillery, to Lansing, Mich.

SECOND LIEUTENANTS.

John S. Nesbitt, Field Artillery, to West Point, N. Y.; Dyke F. Myer, Air Corps, and Walter K. Wilson, jr., and Paul F. Yount, Corps of Engineers, to West Point, N. Y.; Edwin Anthony Joyce, Air Corps Reserve, relieved from active duty, connection air mail operations, Langley Field, Va., and ordered home, San Antonio, Tex.

WARRANT OFFICERS.

Rudolph Foss, to Philippine department; Lemuel A. Samples, retired with rank of second lieutenant for physical disability incident to service.

ENLISTED MEN.

Placed on retired list: Master Sergts. Augustin Cabotan, Fort Niagara, N. Y., Edward Kaiser, Fort Humphreys, Va., and James Duthie, Roswell, N. Mex.; First Sergt. John Courtney, Fort Thomas, Ky., and Sergt. George L. McKeone, Fort Mon-

Poison 'Whisky' Plot Uncovered in California

Oakland, Calif., May 19 (AP).—Sample bottles of whisky containing a deadly poison have been received through the mails by at least six prominent Oakland residents, all friends, police announced today.

While declining to reveal names, authorities said the plot was discovered when a prominent resident noted the peculiar odor of the sample he received, took it to Assistant District Attorney Charles Wehr and had the contents analyzed.

Nazi Records Studied By Congress Probers

New York, May 19 (AP).—Two suitcases of records reported to show the affiliations of Dawa, alleged Nazi promotion organization, were scrutinized today by the Congressional sub-committee investigating Nazi propaganda in the United States.

The committee ordered Henry Spier and Willie Warnecke, officers of Dawa, and Dr. Ignatz T. Griebl, former president of the Friends of New Germany, to appear for questioning.

Drunkenness Gaining, W.C.T.U. Report Says

Evanston, Ill., May 19 (AP).—A survey of America since repeal of prohibition, the National Women's Christian Temperance Union announced tonight, has shown "startling increases in drunkenness."

The W. C. T. U. in today's issue of its "Union Signal" said it had gone to court records around the country for signs of the effect of repeal and had found in most places an increase in "unmistakable drunkenness," breaking even preprohibition records.

French Give Confessed Spy 2 Years in Prison

Toulon, France, May 19 (AP).—Angelo Facincani, an Italian, was convicted here today on an espionage charge and sentenced to two years in prison.

He was arrested May 7 and was said by police to have admitted being a spy, but to have denied he was able to find any secrets.

Dance Recital Wednesday.

The Juanita K. Nye Council House, 609 Sixth street southwest, will have a dance recital Wednesday at 3:30 p. m. Miss Gertrude Cone is director of Council House.

Prints on Holdup Car Fail to Name Dillinger

Flint, Mich., May 19 (AP).—Police believed tonight they had one of the automobiles in which robbers fled after taking $33,000 from a branch bank here—and none of the fingerprints found in it corresponded with those of John Dillinger.

While not disregarding the possibility that the raid was carried out by members of the Dillinger gang, to replenish a depleted escape fund, police expressed the opinion that Detroit or Toledo gangsters perpetrated the robbery.

End of Dock Strike Moves Step Nearer

San Francisco, May 19 (AP).—Progress toward settlement of the Pacific Coast longshoremen's strike, now in its eleventh day, was reported here today as a union executive committee representing all coastal ports considered a proposal to submit "closed shop" demands to arbitration.

A quick decision was expected on the proposal as the executive committee met in closed session with a Federal mediation board and Edward F. McGrady, Assistant Secretary of Labor.

LIFETIME FURNITURE

Starting Tomorrow

THE SPRING EXHIBITION OF FINE KARPEN FURNITURE

Showing What Is New and Correct In Finely Made Upholstered Furniture

Specially Lowered Prices During the Week

Everything is ready! Karpen's newest styles and latest upholstering fabrics are ready for your inspection. See these here tomorrow.

Specially lowered prices on all Karpen upholstered furniture makes the buying this week of extra importance to you. Large savings.

Luxurious Suites, Sofas and Chairs

A FEW ARE QUOTED

$129

A gracefully designed Suite of two pieces with serpentine front sofa and chair. Green tapestry with subdued figure in excellent taste. Antique nail trim; receding arms. Unusually attractive.

$149

Karpen Suite of two pleasingly designed pieces upholstered in a rust, figured tapestry of good design. Sofa and arm chair with reversible cushions and attractive shape backs. A special value.

$69.50

This is a Karpen Love Seat! A beautiful design with much grace and style and upholstered in your choice of green or rust tapestry of exquisite pattern. Reversible Karpenesque spring cushions.

$158

Two-piece Karpen Suites at this price are in either green or rust tapestry, tastefully patterned. Graceful, receding arms and reversible spring cushions. Stylish and comfortable. Hair filling.

$189

Attached pillow-back Suite, created by Karpen and beautifully done in an all-over figured tapestry; 2 pieces with effective antique nail trim and graceful receding arms. Most comfortable.

Luxurious Karpen Chairs Priced as Low as $39.75

Other 2-Piece Living Room Suites, $99.50 Up

Karpen Furniture Is Designed and Built for Those Who Prefer Quality

Crown Tested Quality Fabrics

The beauty of Karpen Furniture is more than skin deep. Beneath its beautiful coverings are hardwood frames, smoothly planed, kiln dried, doweled and glued. The springs are of the best tempered high carbon premier spring wire and encased in separate, woven pockets securely sewed together. Many of the Karpen fabrics are of Crown tested quality, which means that they have been laboratory tested for all consumer wear requirements under the Crown Quality Control plan. Our Karpen fabrics are guaranteed for 3 years against moth attack. Karpen furniture is comfortable. Note other features below.

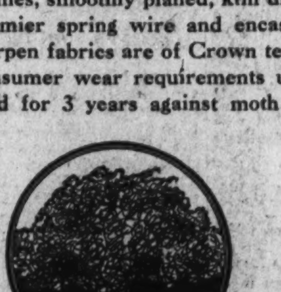

Springy Curled Hair

Here is a "close up" of the long, curled, sanified horse hair (manes and tails) used for Karpen fillings. A quality filling—absolutely clean and odorless. Mayer & Co.

Muslin Inner Covers

Before the beautiful outer covers are put on Karpen Furniture, the pieces are first covered in protecting muslin which also keeps the fine fillings more snugly in place.

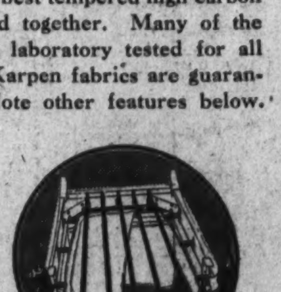

Suspended Webbing

Karpen's "Suspended Web" construction is your further assurance of satisfactory service and years of it. Vastly more comfortable, too. Come in and let us show you.

Buy at Lowered Prices This Week

MAYER & CO.

Seventh Street *Between D and E*

Ritchie Invited With Jackson To Mt. Rainier

Church Carnival Occasion for Proposed Visit of Rival Candidates.

Gov. Ritchie of Maryland and Mayor Howard W. Jackson of Baltimore, Ritchie's gubernatorial opponent, have been invited to the St. James Catholic Church carnival, which begins at Mount Rainier Saturday, June 2.

Many other officials of the town, county and State are expected at the seven-day gala event, to be staged by residents of Mount Rainier and Brentwood. The guest list also includes Senator Millard E. Tydings and Representative Stephen Gambrill.

The tercentenary of the settling of Maryland will be celebrated with floats and pageantry depicting historic incidents since the founding of the State.

Volunteer fire departments of Mount Rainier, Brentwood and other towns will participate in the parade, which will end at the church grounds on Rhode Island avenue. Here a competition in first-aid work by representatives of the various fire and rescue companies will be staged.

A dinner will be served in the parish hall Monday and Tuesday nights following the Saturday night opening. Boxing bouts, games, ferris wheels, flying horses and other amusements are being arranged by Frankie Mann, locally-known prize fighter.

Preparations for the carnival are under direction of a special committee of which Peter J. Hagan is chairman. The Rev. J. E. Malloy, 2021 Rhode Island avenue northeast, and the Rev. R. Cotter Fitzgerald, also of the Rhode Island avenue address, have general supervision of the carnival.

Virginia Labor Group To Meet in Roanoke

Roanoke, Va., May 19 (AP).—Delegates from organized labor throughout the State will gather here tomorrow for the thirty-ninth annual convention of the Virginia State Federation of Labor.

The convention proper opens Monday morning, but members of the executive board will meet at the Patrick Henry Hotel, where the sessions are to be held, tomorrow night to plan the program.

DIED

ABBOTT—On Friday, May 18, 1934, JULIUS, beloved husband of the late Johanna Abbott and father of Sol Abbott, of New York, and Arthur Abbott, of Newport, R. I.
Funeral from the chapel of Bernard Danzansky, 3501 Fourteenth street northwest, Monday, May 21, at 10 a. m. Interment Washington Hebrew Cemetery.

ADAMS—On Friday, May 18, 1934, at her residence, 3228 Hiatt place northwest, OLIVE B., beloved wife of the late Carlos Adams, and beloved mother of Clifford and Curtis Adams.
Funeral from the W. W. Chambers Co. funeral home, 1400 Chapin street northwest, on Monday, May 21, at 9:15 a. m. Relatives and friends invited. Interment Bloomfield, Va.

ANDERSON—On Friday, May 18, 1934, at his residence, 5139 Cathedral avenue northwest, JAMES, beloved husband of Eva Anderson and father of Mrs. Jessie A. Graves and Walter J. Anderson.
Funeral services at the W. W. Chambers Co. funeral home, 1400 Chapin street northwest, on Monday, May 21, at 10 a. m. Funeral services and interment private.

BAKER—On Friday, May 18, 1934, at George Washington Memorial Hospital, FLORENCE ADELAIDE FULLER, beloved wife of the late J. Byron Baker and mother of Mrs. Florence B. Bonos.
Funeral services and interment in Kent, Conn., on Tuesday, May 22, at 2 p. m. Services by W. W. Chambers Co.

CUSHING—On Saturday, May 19, 1934, at 6:30 a. m., JULIA A., aged 86 years, beloved wife of the late Lyman F. W. Cushing.
Funeral from her late residence, the Alabama Apartments Eleventh and N streets northwest, on Monday, May 21, at 2 p. m. Relative and friends invited to attend. Interment at Arlington National Cemetery. Kindly omit flowers.

DILLON—Suddenly, on Saturday, May 19, 1934, at his residence, 24 R street northeast, JOSEPH B., the beloved son of the late Edward and Johanna Dillon.
Funeral from his late residence on Monday, May 21, at 9:30 a. m., thence to St. Martin's Church, where requiem mass will be said at 10 a. m. Relatives and friends invited. Interment Mount Olivet Cemetery. Kindly omit flowers.

DILLON—The members of the Potomac Council, No. 433, Knights of Columbus, are hereby notified of the death of Brother JOSEPH B. DILLON on Saturday, May 19, 1934. All members are required to assemble at his late residence, 24 R street northeast, on Sunday, May 20, at 8 p. m. for the usual prayers and also to attend the funeral at St. Martin's Church, on Monday, May 21, at 10 a. m.
GEORGE F. HOWELL, Grand Knight.

DIGNEY—On Saturday, May 19, 1934, at the residence of her daughter, Mrs. Roland G. Porter, of 19 Woodbury street, Beverly, Mass., MABEL C. DIGNEY, wife of R. Emmet Digney.
Funeral services at Beverly, Mass., on Tuesday, May 22, 1934.

DUEHAY—Suddenly, on Friday, May 18, 1934, FRANCIS H., beloved husband of Edith G. Duehay.
Funeral from his late residence, Mount Eagle, Fairfax County, Va., on Monday, May 21, at 3 p. m. Interment at Oak Hill Cemetery, Washington, D. C. Services by Demaine's funeral home.

FITTON—On Friday, May 18, 1934, CORA A., beloved wife of the late Charles W. Fitton, aged seventy-six years.
Funeral from her late residence, 5226 Eighth street northwest, on Monday, May 21, at 10:30 a. m. Interment Union Cemetery, Alexandria, Va. Relatives and friends invited.

GILES—On Friday, May 18, 1934, at his residence, 3319 Seventeenth street northwest, EDWIN G., loving husband of the late Mary Catherine Giles, father of Mrs. K. A. Brewer, Mrs. Edith Verhas and G. Barre Giles and grandfather of Rudolph M. De Glantz.
Funeral services at the chapel in Mount Hebron Cemetery, Winchester, Va., on Monday, May 21, at 11 a. m. Friends and relatives invited.

JONES—On Saturday, May 19, 1934, at Walter Reed General Hospital, MARTHA, beloved wife of John M. Jones, staff sergeant, U. S. A., retired.
Body resting at the Tabler Funeral Home, Inc., 4217 Ninth street northwest. Services will be held at the Fort Myer Chapel on Tuesday, May 22, at 2 p. m., followed by interment in Arlington National Cemetery.

KURTZ—On Saturday, May 19, 1934, at Georgetown Hospital, JOHN D. KURTZ, brother of Julius Kurtz.
Funeral services at his late residence, 84 M street northwest, on Tuesday, May 22, at 2 p. m. Relatives and friends invited. Interment Cedar Hill Cemetery. Services by W. W. Chambers Co.

FUNERAL DIRECTORS

THOS. S. SERGEON
1011 7TH ST. N.W. Telephone Natl. 1090.

JAMES T. RYAN
317 PA. AVE. S.E. Atlantic 1700.

J. WILLIAM LEE'S SONS CO.
FUNERAL DIRECTORS
CREMATORIUM
4th st. and Mass. ave. ne. Lincoln 5200.

CHAS. S. ZURHORST
301 EAST CAPITOL ST. LINCOLN 0372.

Frank Geier's Sons Co.
1113 SEVENTH ST. N.W. Telephone
Modern Chapel. NATIONAL 2473

FUNERAL DESIGNS

GEO. C. SHAFFER 900 14TH ST. NW
Expressive Floral Emblems. Phone
Moderate prices. Open eve. & Sun. Nat. 0100

GUDE BROS. CO., Florists
1212 F STREET National 4276.
APPROPRIATE FUNERAL DESIGNS.

They'll Model in Y. W. C. A. Exhibit

Post Staff Photo.

Pictured above are girls who will be mannequins in the fashion show under the auspices of the Y. W. C. A. on Saturday. Shown (left to right) are Mary Bingham, Ann M. Grew, Elzie Raye Sanders, Mary Lee Bell, Winifred Christiansen, Mathilda Shahady, Director Henrietta E. Millet, Jerry Miller, Vera Hinely, May Beavens, Esther Marks, Mary Sourwine, Amy Falconer, June La Borteaux Carol Carr and Agnes Riley.

Bicknell Awarded $350 in Damages

Burnett Miller, Sr., Attorney, to Appeal Case.

Culpeper, Va., May 19 (Spl.).—In a lawsuit involving several prominent members of the Virginia bar, George Bicknell, 30, of Washington, formerly of this community, was yesterday awarded a verdict of $350 by the Circuit Court for personal damages sustained at the hands of Burnett Miller, sr., 63, prominent Culpeper attorney.

In the trial before Judge J. R. H. Alexander, of Warrenton, Bicknell contended he lost a tooth as a result of a blow delivered by Miller in an encounter while Miller was representing creditors in the bankruptcy proceedings of Bicknell.

Miller, represented by John S. Barbour, of Washington and Fairfax, and Maj. Edwin Gibson, assistant attorney general of Virginia, contended he struck Bicknell in self-defense, and said he would appeal the case. Bicknell asked for $25,000 damages.

Martinsburg Projects Listed for Completion

Martinsburg, W. Va., May 19 (Spl.).—All city work projects have been approved by State Relief headquarters, Administrator R. C. Brooks, of Berkeley County Relief Administration, announced yesterday, and persons entitled to relief will be put at work as soon as possible, probably not later than the first of the week.

All the jobs uncompleted under CWA had to be resubmitted in changed details under the new relief set-up.

West Virginia Nurses Will Meet Wednesday

Martinsburg, W. Va., May 19 (Spl.).—A regular meeting of the Eastern Panhandle District Nurses' Association will be held Wednesday, in the Southern Methodist Church, Keyser, W. V., with Mrs. Owne Welsh, of Martinsburg, district president, presiding, it was announced today.

DIED.

LAMB—On Friday, May 18, 1934, at his residence, 3122 Nineteenth street northwest, ROSCOE G. LAMB, Sr.
Remains resting at the S. H. Hines Co. funeral home, 2901 Fourteenth street northwest, on Monday, May 21, at 2:30 p. m. Services and interment at 3 p. m. at Arlington National Cemetery.

MALIFF—On Saturday, May 19, 1934, at the Emergency Hospital, ROBERT DWIGHT, beloved husband of Frances L. Maliff, aged thirty-three years.
Funeral from the chapel of Thomas S. Sergeon, 1011 Seventh street northwest, on Tuesday, May 22, at 3 p. m. Relatives and friends invited to attend. Interment at Rock Creek Cemetery.

OWEN—On Friday, May 18, 1934, at her residence, Bethesda, Md., MARY J., widow of the late Joseph W. Owen, in her seventy-ninth year.
Body resting at Warner E. Pumphrey funeral home, Rockville, Md. Services from the above funeral home on Monday, May 21, at 8:15 a. m., thence to Our Lady of Lourdes Catholic Church, Bethesda, Md., where mass will be said for the repose of her soul at 9 a. m. Interment St. Mary's Cemetery, Rockville, Md.

PETER—On Monday, May 14, 1934, at St. Petersburg, Fla., GEORGE PETER, formerly of Kensington, Md., beloved husband of the late Laura M. Peter.
Remains resting at the Colonial funeral home of William Reuben Pumphrey, Rockville, Md. Funeral services at the Colonial funeral home on Monday, May 21, at 10:30 a. m. Interment Rock Creek Cemetery.

RING—On Saturday, May 19, 1934, at U. S. Naval Hospital, JAMES A. RING, commodore, Supply Corps, U. S. N., retired, husband of Mary L. Ring and father of Martha D., Priscilla A., Morton L. and Stanhope C. Ring.
Body resting at the Tabler Funeral Home, Inc., 4217 Ninth street northwest. Services and interment strictly private on Tuesday, May 22, at 2 p. m. at Arlington National Cemetery. Please omit flowers.

SHAPIRO—On Friday, May 18, 1934, SAMUEL, husband of Annie Shapiro and father of Abe, Rebecca, Joseph, Meyer and George.
Funeral from the chapel of Bernard Danzansky, 3501 Fourteenth street northwest, on Monday, May 21, at 2:30 p. m.

STROHAVER—On Friday, May 18, 1934, at Georgetown University Hospital, the REV. FATHER GEORGE F. STROHAVER.
High requiem mass at Dahlgren Chapel, Georgetown University, on Monday, May 21, 1934. Interment at College Cemetery.

STROHAVER, S. J., Reverend George F.—Sir Knights of Washington General Assembly, 4th degree, Knights of Columbus, are notified of the death of Sir Knight Rev. GEORGE F. STROHAVER, S. J., and are requested to assemble at Dahlgren Chapel, Georgetown University, Sunday, May 20, 1934, at 8:30 p. m. for recitation of the rosary. Sir Knights are requested to attend a High Requiem Mass to be celebrated Monday, May 21, 1934, at 9 a. m. (Dress Outside Baldric, No swords.)
Signed, Dr. George R. Ellis, F. M., and Wilfred P. Ross, F. C.

STROHAVER—The members of Washington Council, No. 224, Knights of Columbus, are advised of the death on Friday, May 18, 1934, of the REV. DR. GEORGE F. STROHAVER, a member of the Council, and are requested to attend the funeral services at Dalghren Chapel, Georgetown University, on Monday, May 21, at 9 a. m. The members will assemble at Dalhgren Chapel, Sunday night, May 20, at 8:30 o'clock for recitation of prayers.
DR. A. D. WILKINSON, F. S. M. J. RACIOPPI, G. K.

Representative Coffin, Party Tour Battlefield at Monocacy

Improvement Bill Seen in Conflict With Plan of Roosevelt.

Frederick, Md., May 19 (Spl.). Representative Thomas C. Coffin, Idaho, who had charge of the Monocacy battlefield memorial bill after it was introduced by Representative David J. Lewis, accompanied by Mrs. Coffin and daughter, were taken on a tour of the battlefield, at Frederick Junction, three miles south of here today.

They were guests of members of the battlefield association and their wives and after the trip were entertained at a luncheon at the Francis Scott Key Hotel.

The bill, which provides for $50,000 for the purchase of land and improvement to the battlefield, has met opposition in the Senate from Budget Director Lewis W. Douglas, who ruled that the measure conflicts with the President's financial program. Under the present policy the Government is not authorized to appropriate money to buy land. While only $2,500 of the $50,000 will be used to purchase land, it is enough to thwart the passage of the bill unless the objection of the budget director can be overcome. The association will appeal to Senator Tydings next week to use his efforts in behalf of the measure.

Secretary Ickes of the Interior Department, who has supervision over such parks as provided in the bill, notified the local organization that passage of the pending measure will interfere with the President's program.

The last House passed a bill providing for $50,000 to convert the battlefield into a military park. The Senate reduced that appropriation to $5,000. Feeling that the idea that the latter amount was inadequate, the local organization declined to accept the $5,000 and waited until this Congress to make another effort to carry out the project.

The Monocacy battlefield is regarded as one of the most important of the Civil War. Gen. Lew Wallace, with a much smaller Union force, held Gen. Jubal Early in check long enough for troops to arrive in Washington to prevent Early from capturing the National Capital.

Library Financing Urged on Council

Purcellville, Va., May 19 (Spl.).—Seeking means of financing the Purcellville Library, Mrs. O. L. Emerick, Mrs. J. A. Speer, Mrs. C. L. Robey and Dr. G. F. Simpson have been appointed to select a suitable room for the library and to appeal to the town council that the rent for the library be included in the town budget.

The committee has also been authorized to present the matter to the Community League and find out what support can be obtained from this organization.

It was brought out at a recent meeting that the library, which was started over 14 years ago with a mere handful of books, has now 3,000 volumes of fiction, and reference and juvenile books.

Mrs. S. S. Buzzerd Heads D.A.R. Chapter

Berkeley Springs, W. Va., May 19 (Spl.).—Mrs. S. S. Buzzerd was named regent of Ye Towne of Bath Chapter, Daughters of the American Revolution, at the annual meeting here yesterday.

Other officers are: Vice regent, Mrs. J. William Johnson; recording secretary, Miss Rachael Hunter; corresponding secretary, Mrs. Glenn Kidwell; treasurer, Mrs. Fred Shipley; historian, Miss Mary Largent; registrar, Mrs. H. D. Beeler; chaplain, Miss Kathryn Hunter.

Maryland Socialists Will Convene Today

Hagerstown, Md., May 19 (Spl.). The State convention of the Socialist Party of Maryland will be held here tomorrow, at which time a ticket for the fall election will be named and a platform drafted. Eighty delegates are expected.

The agenda to be presented at the National convention also will be discussed. The convention will convene at 10 a. m. and continue throughout the day.

Milk Control Board To Face Prcie Issue

Norfolk, Va., May 19 (Spl.).—One of the first and most agitated milk price questions to come before the Virginia Milk Control Board, appointed Thursday by Gov. Peery, is the situation in Norfolk and Portsmouth, both as to retail and wholesale prices.

Two local organizations are planning to present the situation to the board as soon as it is organized Monday in Richmond.

Congressman Speaks At Charles Town Fete

Charles Town, W. Va., May 19 (Spl.).—Representative Jennings Randolph is to be the speaker of the afternoon at the annual Confederate Memorial Day celebration here next Saturday.

Mrs. Embry to be Buried Today.

Stafford Courthouse, Va., May 19 (Spl.).—Funeral services will be held at 2 p. m. tomorrow for Mrs. Annie Laura Embrey, 58, wife of F. M. Embrey, who died yesterday at her home near here. Services will be conducted by the Rev. Lloyd Boutchyard.

Joe L. Smith Turns Down Senate Race

Beckley, W. Va., May 19 (Spl.).—Definitely removing himself as a potential candidate for the United States Senatorship, Representative Joe L. Smith, of Beckley, today announced his candidacy for the Democratic nomination at the August primary for another term in the National House.

Smith's action followed a request by the Pocahontas County Democratic executive committee that he seek the Senatorial nomination.

While several others are expected to enter, three Democratic candidates are in the field for the Senatorship, namely, Graham Sale, Welch attorney; J. Alfred Taylor, Fayetteville editor, and Edmund Conway, Marshall County educator.

Ashburn School's Commencement Set

Ashburn, Va., May 19 (Spl.).—The Rev. O. W. Triplett, Baptist minister, will preach the sermon to the graduates of the Ashburn High School in the school auditorium on Sunday, May 27, at 8 p. m.

The graduating exercises will be held in the auditorium Tuesday evening, May 29. A. D. Neale, principal of the school, will deliver the diplomas to the graduates, and the certificates to the seventh-grade pupils will be awarded by E. L. Norman.

The graduates are Martha Craun, valedictorian; Emma Weadon, salutatorian; Thelma Wortman, Charlotte Van Doren and Mrs. Nannie Fender Kessell.

Mount Rainier Church To Try Out New Organ

The Mount Rainier Christian Church will use its recently installed pipe organ today for the first time at a religious service. A congregational singing and service of praise will be held at 7:45 p. m. The Rev. Fred Miller, pastor of the church, will preside.

The organ has 21 registers, 9 couplers, 2 manuels and a total of 604 pipes. The console is connected to the organ by means of 254 electric wires. The organ and console are finished in a beautiful oak to match the furnishings of the church.

Miss Myers, organist of the Fifteenth Street Christian Church of Washington, tested the new organ Wednesday night. Critics who had been invited to hear it were high in praise of its compass.

Lieutenant Governor To Talk at Stafford C. H.

Stafford Courthouse, Va., May 19 (Spl.).—Lieut. Gov. James H. Price of Virginia will deliver the commencement address at the graduation exercises of Stafford High School on June 8.

Miss Rena Bell Patton, of Toluca, will deliver the valedictory address. The salutatorian will be Miss Nell Waller Crismond, of Brooke.

John S. Judd, 71, Buried.

Luray, Va., May 19 (Spl.).—Funeral services were held yesterday for John S. Judd, 71, who died Thursday at his home 6 miles east of Luray.

U. S. Housing Plan Topic for Fairfax C. of C.

T. S. Settle to Be Guest Speaker at Meeting Wednesday Night.

Fairfax Bureau of The Post, P. O. Box 245, Fairfax, Va. Phone: Fairfax 105.

Thomas S. Settle, secretary of the National Capital Park and Planning Commission, has been announced as the guest speaker at the annual get-together dinner of the Fairfax County Chamber of Commerce to be held Wednesday evening in Willard Hall at Fairfax, Va. He has been asked to discuss the latest housing program being advocated by President Roosevelt and the effect it may have on the proposed zoning and planning of Fairfax County.

A committee composed of Mrs. H. A. Sager, of Herndon, chairman; Mrs. J. E. Staub, of Burke; James C. King, of Fairfax; Mrs. Mary Cullen, of Vienna; Mrs. E. Brown, of Fairfax; Mrs. G. Ashley Money, of Colvin Run; Thomas P. Chapman, jr., of Fairfax, and John W. Brookfield will have charge of the program. The dinner will be served by the Fairfax County 4-H Club Leaders Association and 4-H Club Girls, with Miss Sarah E. Thomas, county home demonstration agent, in charge.

The program for the evening also includes short addresses by Dan Hollenga, business manager of the Alexandria Chamber of Commerce, toastmaster; Roy S. Braden, county manager of Arlington County; Wallace Lawrence, city manager of Alexandria; Lyman Kelly, president of the Arlington County Chamber of Commerce; R. S. Hynson, Manassas, chairman of the Piedmont Dairy Festival Association, and William F. Cooke, city manager, Manassas. William J. Cleveland, of Seminary, president of the County Chamber of Commerce, will preside.

Applications for reservations are being received by the secretary, A. LeGrand Stafford, of Fairfax.

Iris Show Planned.

The Garden Club of Falls Church will hold its first iris show in the Town Council Hall from 2 to 9:30 p. m. on Saturday.

Entries close promptly at noon on the day of the show and must be grown by the exhibitor. The competition is open to all amateur gardeners. Receptacles will be furnished by the club, except in classes which will be judged for arrangement.

Ribbons will be given in each class. Prizes will be given for the best iris exhibited in the show, the best peony, and the best entry in each of three groups.

The exhibition committee includes V. P. Kalmback, chairman; E. V. Miller, president of the club; Mrs. C. M. Matheny, Mrs. H. E. Middleton, and Mrs. Lewis Weld.

Entries are divided into four groups. Iris classes, bearded and nonbearded; peonies, hardy flowers and shrubs and children's department.

"Rosalie Runs Riot," the annual musical comedy produced by pupils and alumni of Jefferson High School in Falls Church, Va., will be presented in the auditorium of the Madison School on the Lee highway Thursday and Friday nights. The play is under the direction of Miss Nancy Gregory Edwards and Mrs. Ruby Douglas with the musical numbers in charge of Mrs. Jean Read.

The principal parts are taken by Eula Mae King, Francis Jones, Lytton Gibson, Isabel Roberts, Jenn Robertshaw and Alonzo Allison. Those who have speaking parts include Flora Ryan, Judith Dellinger, Jane Fox, Edith Davis, Byrne Ware, Eleanor Shreve, Henry Vawter, Paul Gibson, William Thomas, Billy Brown, Edward Updike and Marion Davis.

In the chorus are Richard Wood, Arthur Lent, Harold Parrott, Reuben Clatterbuck, Malcolm Martin, Wesley Martin, Dorothy Allison, Joyce Boland, Mary Elizabeth Payne, Lois Owen, Kathleen Kerns, Betty Wood and Dorothy Reynolds.

Activities for the Week.

Activities scheduled in Fairfax County, Va., this week are:

Monday, 8 p. m.—Vienna, Betsey Ross Council, Daughters of America, meets in C. F. A. Hall. Merrifield—Improvement Association meets at the home of Mr. and Mrs. Danne F. Miller. McLean—Sharon Chapter, Order of the Eastern Star, meets in Masonic Hall. Falls Church—Young Democrats Club meet in town hall. Falls Church Acacia Chapter, Order of Eastern Star, holds a birthday party in the new Masonic Temple. Under the direction of Mrs. Florence Taylor, Mrs. Ada Tillett, Mrs. E. L. Redfield and Mrs. Grace Brown. Falls Church Evening Study Club meets at the home of Mrs. J. W. Garner. Falls Church Laurel Rebekah Lodge meets in Odd Fellows Hall.

Tuesday, 10 a. m.—Fairfax, Home Demonstration Club leaders' training meeting, under the direction of Miss Mary Settle, of Blacksburg, Va. 8 p. m.—Masonville Fairfax County Pomona Grange meets in the Grange Hall as guest of Pioneer Grange. Fairfax—Meeting of Fairfax County Young Democratic Club in courthouse. Vienna—Men's Society meets in Presbyterian Church Hall. McLean—Fire Department Women's Auxiliary meets at the home of Mrs. J. L. Kefauver. Falls Church—Fire Department Women's Auxiliary meets at the home of Mrs. Hattie E. Kendrick.

Wednesday, 7:30 p. m.—Firfax Chamber of Commerce banquet in Willard Hall, served by members of the 4-H Club Leaders Association and 4-H Club girls, followed by speaking and dancing. 8 p. m., Colvin Run Citizens Association holds business meeting in Community Hall.

Thursday, 1 p. m.—Washington Falls Church Chapter, Daughters of the American Revolution, meets at the home of Mrs. Pearce Horne for luncheon and business meeting. 8 p. m., McLean Sharon Lodge, A. F. and A. M., meets in Masonic Hall. Andrew Chapel Kenmore Council, Daughters of America, meets in Community Hall.

Falls Church Jefferson High School will present its musical comedy, "Rosalie Runs Riot," in Madison School. Falls Church Odd Fellows meet in I. O. O. F. Hall.

Friday, 8:00 p. m.—Falls Church Kemper Lodge, A. F. and A. M., meets in Presbyterian Hall.

Saturday, 3 p. m.—Vienna garden party and musical at Bannockburn, home of Mrs. Harry Blake, arranged by Mrs. Blake and Mrs. Karfoot Affleck for the Vienna Presbyterian Church Aid Society. 8:15 p. m.—Falls Church dancing class sponsored by the Parent-Teacher Association will give a recital in Madison School under the direction of Mrs. Jeannette Tallford.

Activities scheduled in Herndon this week follow:

Monday, 8 p. m.—Herndon Masonic Lodge will hold its regular meeting with work in third degree.

Wednesday, 8 p. m.—Herndon Chapter, Order Eastern Star, will have a special meeting and celebrate its twentieth birthday anniversary. Herndon Lodge of Red Men will meet in Wilkins Hall.

Thursday, 2:30 p. m.—Corban Club will meet in church with Miss Maria Bready as leader.

Friday, 8 p. m.—Juniors of Herndon High School will entertain the seniors at a garden party in the high school auditorium.

Activities scheduled in Mount Vernon district for the week follow:

Monday, 8 p. m.—Accotink Lodge of Odd Fellows meet in I. O. O. F. Hall at Accotink.

Wednesday, 8 p. m.—Sydenstricker School and Community League meets in Pohick School. Mayflower Rebekah Lodge meets in I. O. O. F. Hall at Accotink.

Friday, 8 p. m.—Benefit card party under auspices of Woodlawn School League, in Woodlawn Community House. Girl's Friendly Society of Pohick Episcopal Church meets at rectory.

Washington County Starts Road Oiling

Work on 6 Lanes Under Way Tomorrow.

Hagerstown, Md., May 19 (Spl.). Twelve miles of roads will be oiled in Washington County, the work getting under way Monday.

None of the main highways of the State roads system in this county will be oiled this summer.

The roads to be oiled here are the Pen Mar, Wolfsville, Charlton-Williamsport, Yarrowsburg, Maugansville and the road connecting the Williamsport and Sharpsburg pike from Halfway.

Honor Roll Announced By Mt. Rainier High

The Honor Roll at the Mount Rainier High School for the period just ended includes: Seniors, Edith Bless, Dorothy Martin, Dorothy Pfluger, Dorothy Schmidt, Delores Smith, Elizabeth Stalcup and Alma Crawford. Juniors: Dorothy Bauman, Olive Clough, Ethel Johnson and Mabel Wynn. Sophomores: Kay Olentine, Evelyn Parrish, Vernon Todd and Margaret Underwood. Freshmen: Bartlett Dorr, Georgia Montgomery, Mary Richards, Alice Sessums, Mildred Stubbs, Eva Surface, Florence Wilds, Douglas Wilson and Harry Wynn.

ALWAYS A Better Funeral
at DEAL FUNERAL HOME
For Less Money

Ask Your Neighbor
Thousands of families have had the Deal Service here in Washington who will verify this statement.

Deal Originated a Complete
(In Washington)
Funeral for $75

An undisputed fact---Our prices are the lowest in Washington, quality and service considered.

$265 for This Complete Funeral

Truly an unheard-of price for a metal half-couch casket. In our opinion, $500 would be considered a reasonable price for this casket. Our price, $265 for the funeral complete and includes metal half-couch casket, full baronet silk interior, extension-bar handles, engraved name plate, embalming by competent men, washing, dressing, shaving if necessary, advertising the death notice, hearse, two Cadillac limousines, rugs, chairs, scarf for the door, candles, candelabra and removing from any city hospital or home. $265 COMPLETE. NO EXTRAS.

DEAL FUNERAL HOME
PHONE LINCOLN 8200—8201
For Reference Ask Your Neighbor

Chambers

One of the Largest Undertakers in the World

I Claim THE FINEST FUNERAL IN THE WORLD for the Money

How do we do it? We conduct most of the funerals in Washington; we buy our merchandise in carload lots and we have 6 chapels, 12 parlors, 17 cars, hearses and ambulances.

W. W. CHAMBERS

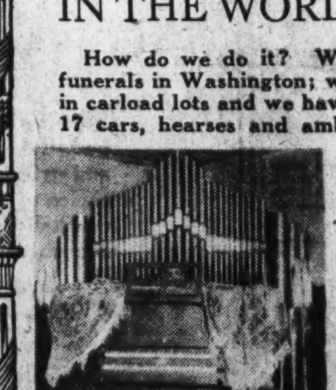

Free Use of This Magnificent Organ

DON'T FORGET! We can give you a complete funeral as low as $75

A beautiful plush-covered couch casket lined with silk for those who wish the best at a low price. This casket is included with a complete funeral service seldom duplicated for $300. Chambers whole cost for this wonderful service only $165.

You have at your service one of the largest undertakers in the world, the largest in Washington, and the largest in the entire South when you have Chambers.

THE GREATER CHAMBERS CO.
1400 CHAPIN ST. N.W. Call Columbia 0432
517 11th ST. S.E. Call Lincoln 4477

U. S., Europe Using Planes In Trade War

Speed a Vital Factor in Winning Business of South America.

New York, May 19 (AP).—The modern conquistadores, seeking the Golden El Dorado which the Spanish found and lost, are moving on South America by air.

The Spaniards with their galleons took months and years on each trip in search of treasure; today's conquistadores are cutting the time to days and hours.

They are flying in from the United States and Europe in a race where every minute counts.

Spanish galleons and fighting men went after gold and emeralds; airplanes and business men are going after billions of dollars in trade.

The European aspect of the South American race developed heatedly when Gen. Victor Denain, French aviation minister, declared he did not approve of a proposed combination of German and French flying interests designed to give Europe predominance in the South American field.

Have Signed Agreement.

The minister did not mention it in his speech at Le Bourget flying Field, but the aviation world has known for months past that Air France, the French international flying organization, and Luft Hansa, the German Co., already have signed a working agreement. It has not been put into operation, for both companies are government subsidized affairs and the approval of their respective organizations is necessary before such an arrangement is valid.

Apparently the diplomats charged with obtaining governmental approval of the pact are awaiting developments which may force the issue.

The developments probably will not be long in coming.

One of them lies in a direction which is just starting to give Europe concern. The direction is East—Japan.

Japan has been cutting in on the trade of Great Britain and France with their colonies. That foreign colonial trade has grown so large that Great Britain declared a trade war against Nippon, throwing up import barriers in the colonies against Japanese goods.

Look to Latin America.

The Japanese shrugged their shoulders figuratively and announced, in effect: "Very well. Then all we can do is expand our trade to other points, such as Latin America."

The Japanese do not speak idly. Their Latin-American trade already has reached sizable proportions. A concentrated drive for that trade will be an important world development.

But that phase of the problem is secondary in European minds to the threat of the United States.

Europe lost a large part of her contact with South America during the World War. The United States stepped in there. North American business men discovered to their surprise what the Spaniards learned 400 years ago, that huge business opportunities are to be found in the Southern lands.

After the war, when Great Britain, France, Germany and Italy again took up their interests in South America, the business men of the United States discovered the "new" trade territory was almost as close to Europe by sea as it is to the United States.

So the present efficient inter-American air service was developed.

Twice-a-Week Air Service.

Today it gives American business houses a twice-a-week service from the United States down the west coast of South America and a weekly service down the east coast. Mail, passengers and express are carried.

This powerful development has been one of the leading factors in United States' commerce in Latin America. And the European nations most concerned have done their best to develop a counter attack in the air.

Germany's Luft Hansa already is flying the South Atlantic, carrying the mail from Africa to America in two days. The Zeppelin Co. and the Hamburg-American Line have received a long-term contract from Brazil to fly a Zeppelin service across the ocean. The French are not far behind Air France is operating a service days between Dakar, Africa, and Natal, Brazil.

The close connection between this French enterprise and the French government may be seen from the fact that the dispatch boats are "Aviso cruisers," formerly vessels of the French navy. Their use permits French mail to reach Buenos Aires in nine days.

Reece Denied Retrial In State Bond Theft

Nashville, Tenn., May 19 (AP).—Judge Charles Gilbert today overruled a motion for a new trial for Joseph I. Reece, convicted of stealing $100,000 in bonds from the State insurance department, and granted him an appeal to the State Supreme Court. The court reduced his bond from $20,000 to $7,500.

The former insurance commissioner had been sentenced to not more than ten years in the penitentiary.

Chicago Mystery Man Victim of Convulsions

Chicago, May 19 (AP).—The man who the State said was Allen R. Hammel, accused of disappearing with $39,000 from a Brinks Express truck, but who insisted he was Bert Armstrong, a New York real estate man, suffered convulsions in the county jail today and was placed in the hospital ward.

The Hammel-Armstrong trial was scheduled to begin May 31.

Mrs. Einstein Sails.

New York, May 19 (AP).—Mrs. Albert Einstein, wife of the scientist, sailed on the liner Paris today to visit her daughter, Dr. Marianne Kaiser, who is ill in Paris. Dr. Einstein was at the ship.

FOR SAFE FUR STORAGE—CALL DISTRICT 7200

Kann's Here's An Unusual Value!

Penn. Ave.—Eighth and D Sts.

For a Limited Time . . .

A $6.50 Set of Attachments With This Rebuilt

EUREKA CLEANER

$19.85

Looks Like New! Just Received From The Factory

—Don't delay—order yours NOW! They're fine, powerful cleaners and have been thoroughly rebuilt in the factory of the Eureka Vacuum Cleaner Co., Detroit. All worn parts have been replaced with brand-new parts. They look like new and are fully guaranteed the same as new cleaners.

Only $2 DOWN $3.25 per Month for 6 Months.

Phone DI 7200—Br. 305

Kann's—Third Floor

SIMMONS' *Inner Spring* MATTRESSES

For Only—

$14.75

—Made by the well known Simmons Company, with approximately two hundred resilient inner-coils encased in thirty-five pounds of layer felt, four side ventilators, well taped heavy rolled edges, and button tuftings . . . Covered with a durable art ticking. Full, single and three-quarter sizes in the lot.

Kann's—Third Floor

EASY WASHER AND IRONER

A Complete Home Laundry for

$79.97

(Ironer separately, $30.47)

—It's the wringer type EASY Washer and Ironer that attaches to the Washer. The Ironer has a full size 26-inch roll, open end and finger-tip control. Wash day has no terrors for the woman who has one of these efficient outfits.

Phone District 7200—Branch 305

$2.50 Down

$4.70 a month for 18 months, which includes a small carrying charge.

Kann's—Street and Third Floors.

Beautiful Linen Filet and Cutwork

BANQUET CLOTHS

$7.95

This price is a remarkably low one for such beautiful cloths. They're made of a fine quality linen, decorated with embroidered cutwork designs, and finished with filet lace edge. They are 72x90 inch size.

18-Inch Napkins to Match.....$5.95 Doz.

Kann's—Street Floor

Sale! Imported

Irish Linen Double Damask

CLOTHS

70 x 70 Inch Size $2.95

—Rich, gleaming double damask cloths and napkins, you will want for yourself and to give "the June Bride" . . . They're lovely, and rare "finds" at this price! A good heavy, fully bleached quality in neat patterns—Get yours tomorrow!

70 x 88 Cloths ...$3.95 22-In. Napkins
70 x 106 Cloths ...$4.95 at ...$3.95 Doz.

You May Now Own a Genuine

FRIGIDAIRE

The New Master Model 1934 In White Du Lux Finish

for only

$157.50

Nothing Down 20c a Day!

ON THE METER-ICE PLAN

—Your own good judgment will tell you that this is an extremely attractive offer for an electric refrigerator of such utility, convenience and economy.

Larger Models 25c, 30c, 35c a Day

Special Model SL-73 FRIGIDAIRE

Formerly $251.00 While They Last $227

Nothing Down—25c a Day

Kann's—Street and Third Floors

"SIMMONS" 6 Cushion Coil Spring GLIDERS

Very Specially Priced—

$13.94

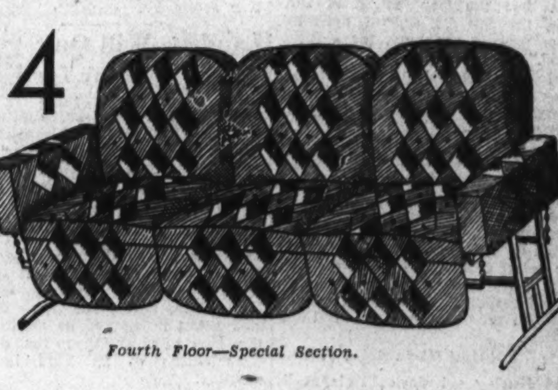

—Noiseless ball-bearing, solid coil spring seat, side slip covers, six removable cushions, stabilizers and striped or floral duck coverings. steel frames. Easily assembled.

Fourth Floor—Special Section.

Only 2 More Days to Place Your Order for September Delivery!

70x80 in. All-Wool Reversible

BLANKETS

While Quantities Last

$4.99 EACH

Rose and Green . . . Rose and Blue . . . Rose and Gold . . . Green and Peach . . . Blue and Peach . . . Lavender and Green.

—Just a limited quantity of these blankets to sell—purchased months ago before the rise in price of wool, and kept for this sale! Soft, luxurious all-wool blankets in two-tone reversible colors with two-tone silk-satin binding to match.

—$1 deposit will hold your purchase in "Will Call" until Fall.

Kann's—Street Floor

6x8 ft. Bamboo Porch Shades

—The natural color wide bamboo slat shades with ropes and pulleys ready to hang. Cool looking and attractive for summer.

$1.49 ca.

Other Bamboo Shades in Green $2.29 to $3.98

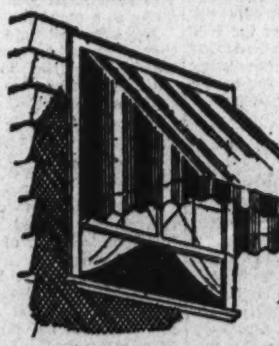

Kann's—Third Floor

Woven Stripe 6 oz. Duck

AWNINGS

—The regular style awnings mounted on flexible steel frames and complete with fixtures. 30, 36, 42 and 48 inch widths in 48-inch depth.

$1.29

- **Spearhead Window Awnings of 6 oz. Painted Stripe Duck.............98c**
- **Painted Stripe Duck Awnings...$1.69**
- **Porch Awnings, 5 to 17½ in. wide, 60 in. deep with 42 in. extension $5.95 to $16.95**

Comfortable Serviceable

MAPLE PORCH ROCKERS

$4.95

—Low back rockers with four slats in back. Height of back from seat 23 inches.

$5.95

—High back rockers with four slats in back. Height of back 28½ inches. A comfortable, serviceable rocker.

$6.95

—High back rocker with double woven back and seat. Height of back 30 in. Steel supports under arm rests.

- **Jumbo Rocker $10.95**
- **Slat Back Sewing Rocker, $2.95**

Kann's—Fourth Floor

Hurley Wants Better Proof Of G.O.P. 'Plot'

"Insult," "Politics" and "Falsehood" Heard by Committee.

(Associated Press.)

A new denial that Republicans had conspired to retain patronage jobs and a demand to know whether A. V. Dalrymple was "just an irresponsible falsifier in the wooden pistol section of the Department of Justice" was voiced yesterday by Patrick J. Hurley, Secretary of War for Herbert Hoover.

Hurley denied he had conspired with five other persons to keep Republicans in and Democrats out of the Federal Liquor Enforcement Agencies.

He urged the removal of Dalrymple, as special assistant to the Attorney General, saying Dalrymple had made "malicious, cowardly and slanderous" charges, and requested the Senate Civil Service committee call all the other five alleged conspirators, including former Republican Senators Watson of Indiana and Moses of New Hampshire.

Dalrymple, former director of prohibition, denied he had made the charges himself. He had letters read into the record from C. W. Broom and Lee Shannon, whom he did not identify, saying someone had informed them the "plot" was hatched at Hurley's Virginia home and expressing readiness to produce witnesses.

Calls Hurley Insulting.

Before the hearing concluded Hurley had been accused by Senator McKellar (Democrat), of Tennessee, of making a "political speech" and of an attempt to "run" the hearing; and Dalrymple had asserted Hurley was "insulting" with his interruptions.

The committee will decide next week whether to proceed with the investigation.

Hurley had threatened to institute criminal libel proceedings against Dalrymple and the latter said he was ready to meet them "at any time, day or night, at any place."

Besides Hurley, Watson and Moses, Dalrymple had said John S. Hurley, of New Hampshire, former assistant to Dalrymple; Edward E. Birney, former personnel officer of the dry unit, and D. H. Reichgur, assistant to Birney, were involved in the meeting at Hurley's home.

Charges Slander.

John S. Hurley, who replaced Dalrymple when the latter was given a place in another bureau of the Justice Department, testified again yesterday. He said Dalrymple's claims were a "tissue of false" and slanderous propaganda instigated to harm not only Republicans but Democrats who hold public office.

Former Secretary Hurley said the letters read by Dalrymple put the basis for the charges "just one more step farther away" from the truth and that the Department of Justice, through its special assistant, was "passing the buck for a falsehood."

McKellar said he thought Hurley was making a lot of "hullabaloo about nothing" and was taking the matter "too seriously."

"Is this a part of a plan to destroy the reputations of all the members of the former administration?" Hurley asked.

Hurley said he opposed some portions of the New Deal, but withheld criticism out of sportsmanship and the belief it should be given a fair trial. All Civil Service employes, he said, should be entitled to remain in office, regardless of their politics.

Political Move Seen.

As Hurley sat down, Dalrymple arose and said:

"Mr. Chairman, I can answer this in a few words. "He is only singing the National anthem of his party—remove a Democrat. This is an astutely prepared Republican campaign document. I never made this charge myself, but if he wants to pursue the matter further in the courts he can find me any time, day or night, at any place."

When McKellar said he was making a political speech, Hurley replied:

"If defending myself from a false and malacious charge made with the intent to destroy my personal reputation is a political speech and the committee doesn't want to hear it, then I'm through."

At one point, Dalrymple asked permission to proceed "without being insulted by Hurley."

"If I used the Department of Justice to propogate a falsehood I'd expect to be insulted," Hurley shot back.

Litvinoff Visits Nice; Trotzky Call Doubted

Nice, France, May 19 (AP).—Maxim Litvinoff, Soviet commissar for foreign affairs, passed through here today and gave no indication he would call upon Leon Trotzky, Russian exile.

Reports he would effect a reconciliation with Trotzky while in France were considered without foundation by local Soviet quarters.

Accepts Charities Post.

Miss Florence Murray, of New York, has accepted the position as receiving secretary of the Catholic Charities, and yesterday was installed in her office at headquarters, 601 E street northwest. A graduate of the University of Minnesota, Miss Murray has done postgraduate work with the New York School of Social Work and the University of Minnesota, where she took her master's degree.

Dr. Smith Is Essayist.

Dr. George Albert Smith, pyorrhea specialist, will be the essayist at a meeting of the District of Columbia Dental Society in the George Washington University Medical Building Tuesday at 8 p. m.

Will Be Heard at Advertising Meeting

These are officials of the American Association of Advertising Agencies, which Tuesday will open its annual two-day convention here. Left to right, John Benson, president; W. C. D'Arcy, chairman of the board, and Arthur K. Kudner, vice president.

American 'Ad' Agency Heads To Meet Here

Leaders Will Be Heard at Two-Day Session of Executives.

The advertising fraternity will gather in Washington Tuesday and Wednesday at the seventeenth annual convention of the American Association of Advertising Agencies. The consumer and his problems will occupy the spotlight during the business discussions.

Henry I. Harriman, recently reelected president of the United States Chamber of Commerce, will be the principal speaker at the annual dinner Tuesday night. Frank Crowninshield, editor of Vanity Fair, will also speak at the dinner.

Authorities on consumer problems will address the advertising men during the daytime sessions. They include Miss Alice Edwards, executive secretary of the American Home Economics Association; Miss Margaret Dana, writer on small-town markets; Dexter Keezer, executive head of the Consumers Advisory Board; Willard Thorpe, director of the Bureau of Foreign and Domestic Commerce; Prof. Paul H. Nystrom, of Columbia University, and Allyn B. McIntire, president of the Association of National Advertisers.

Election of officers for the coming year will close the convention. Present officers of the association are W. C. D'Arcy, D'Arcy Advertising Co., St. Louis, chairman of the board; John Benson, New York City, president; Arthur H. Kudner, Erwin, Wasey & Co., Inc., New York City, vice president; A. L. Billingsley, Fuller, Smith & Ross, Inc., Cleveland, secretary; E. De Witt Hill, McCann, Erickson, Inc., New York City, treasurer; Frederic R. Gamble, New York City, executive secretary.

Landrus Will Quit As Auditor for Fund

Andrew G. Landrus, auditor of the Community Chest, has tendered his resignation, effective June 1, it was announced yesterday. He will engage in private business.

Joining the staff of the Community Chest when it was formed here in 1929, Landrus served first as auditor, then office manager and later as auditor and budget secretary. He came here from Cleveland, Ohio, where for three and a half years he served as auditor of the Community Chest, the oldest organization of its kind in the country.

Automobile Victim Succumbs to Injury

Injured Monday when struck by an automobile near Dupont Circle, Robert Maliff, 31, of 401 Fairmont street northwest, died yesterday in Emergency Hospital.

Maliff suffered a fractured skull. Theodore W. Lowrie, 27, of the 1600 block of R street northwest, reputed driver of the machine which struck Maliff, was ordered held for action of Coroner A. Magruder MacDonald.

West Point to Have Own Bridge Expert

The War Department made it possible yesterday for West Point officers and cadets to learn the fine points of bridge from a man straight from "Hoyle," the Associated Press reported.

First Lieut. Alfred M. Gruenther, bridge authority and referee, was ordered yesterday to report for duty at the United States Military Academy July 1. He has been with the Field Artillery at Fort Hoyle, Md.

'Humble Briton' Sends Farthing As His Bit of War Debt Token

Martin Finn Puts in His Half-Cent's Worth on Collection Enigma.

Washington yesterday received a British farthing (half a cent to you) as a token payment on the next installment of Great Britain's debt to the United States.

It was paid by Martin Finn, "a humble Briton," who hails from 28 Derby road, in the North End of Portsmouth, England.

"I am sending my bit—a farthing—that's all I can spare, although I am in a job," he wrote in a letter about "war debts and other problems."

Finn sent his contribution to the Capitol, in care of "Congressional Correspondents of The Washington Post, Philadelphia Record, New York Times, Herald Tribune, Chicago Tribune, Chicago Daily News, and others."

But the Britisher wanted it understood he paid under protest, and advised America to "wipe the slate."

"We have knocked off thousands of millions of pounds owing to us from other nations simply because it was a millstone around their necks, and it was no use bullying them or trying any other way to get it," he said. "The sooner you realize this the better."

Finn said "this war debt business" only hinders trade recovery and promotes high taxation. He argued that Britain's hard times started in 1920 and United States income taxes are "nothing like ours."

Finn said a farthing was all he could pay because "it was not so long ago that I was 'on the rocks,' broke to the wide, and for a long time, job has been touch and go."

The token payment was turned over to the Treasury.

Johnson Ends NRA Gag Rule On Assistants

Chiefs Now May Talk on Matters of Their Own Divisions.

Reporters were promised their first peek at the famed NRA goldfish bowl in several months yesterday when Gen. Hugh S. Johnson modified an earlier restriction on contacts with the press.

The recovery chief smiled broadly when a murmur of approval ran through his crowded office as he confirmed at a press conference issuance of instructions that division administrators could talk to their heart's content with newspaper men on matters under their direct supervision.

Newsmen expected the order to have a salutary effect on NRA key men, most of whom have abided religiously by a socalled "gag" order of the administrator last winter in which he ruled all news should be issued through the press section.

Protests from reporters inspired the modification. The latest order, however, was not all-inclusive. Many subordinate officials remain in the large group denied authority to disseminate news.

A storm of criticism resulted when Johnson originally clamped down on the press, in disregard of his statements that NRA would be "conducted in a goldfish bowl." The restriction was interpreted by many as a move toward censorship.

Johnson's attitude all along was that he thought subordinates should not be permitted to discuss problems in a formative stage. He insisted no censorship was intended.

Executives' Council Will Give Luncheon

The executives' council of the Community Chest will give a luncheon in honor of Elwood Street, retiring director, at 12:30 p. m. Tuesday in the Y. W. C. A., Seventeenth and K streets northwest.

A short address of tribute to Street will be delivered by Maurice Bisgyer, executive director of the Jewish Community Center. Among guests of honor at the affair will be Mr. and Mrs. Clarence Phelps Dodge, Mrs. Street and Mr. and Mrs. Herbert L. Willett, jr.

One Putout Mars Roosevelt's Almost Perfect Veto Score

Batting Average Perfect Except for Offices Supply Bill.

President Roosevelt, having swung his veto bludgeon 11 times, is now sporting an effective batting average of .909, according to the Associated Press.

A compilation yesterday showed him to have sent 11 line drives back toward Capitol Hill, with Congress having returned only one for a putout.

That one, however, was by far the most important play of the veto game. The ball in that case was the independent offices supply bill, carrying $228,000,000 in excess of budget estimates for Federal pay and veterans.

The President socked it with a veto, saying Congress had failed to devise taxes to raise the money. Congress promptly passed it again, and it became law.

No real effort has been made in Congress to override most of the vetoes.

One of the most important of the bills killed was the measure to guarantee $15 a week to substitute postal employes whether they worked or not. The President called it a "discriminatory" relief attempt.

Returning without a signature a bill to penalize presentation of any false written instrument to any Government agency, Mr. Roosevelt said it would "reduce the punishment for certain frauds against the United States."

Most of the killed legislation was of a minor nature.

Revised House Rules Purpose Of Democrats

Troublesome "Discharge" Provision Doomed in Next Session.

By Robert C. Albright.

Looking forward a few months to another session of Congress and the possibility of a smaller, more compact working majority, Democratic leaders have listed revision of House rules as one of the first items of business in the Seventy-fourth Congress.

The liberal "discharge" rule, adopted after Democrats took over the House under Speaker Garner nearly three years ago, has caused the Democratic leadership more grief this session than any other one troublesome item.

And the end is not yet. Three out of 30 "discharge" petitions filed under the rule still threaten the Administration program, and only a maneuvered adjournment by June 11 can prevent the radical legislation they represent coming to a vote.

The plan now is to caucus the Democrats at the very outset of the next session, and bind them in favor of repealing the rule which permits 145 signatures on a petition to discharge a committee and force a vote on a measure.

Used on Bonus Bill.

It was under this liberal rule that the bonus cash payment bill was forced out of committee early this session and passed the House. And it was under this rule that the Crosser railroad 6-hour-day bill a few days ago was scheduled for a House vote May 28.

Only a few names shy of the 145 needed, the three measures still threatening are the Frazier-Lemke inflation bill, the Connery 30-hour-week petition and the McLeod bank "pay-off" measure.

To effectively prevent a recurrence of any such situation, upsetting to White House and leadership plans, the House may be asked to restore the rule formerly in effect. Under that plan a motion instructing a committee to report a bill would have to be passed. It would need the backing of 218 instead of 145 members.

Some members of the House, including Representative John McDuffie, former Democratic whip, would like to see the 145 rule voted down before the House adjourns for the session, but the leaders, more wary, think it should be left as initial business of the next session.

They broached the subject to members when they came here in January, but a general lack of enthusiasm caused them to wait. And they waited too long. As petition after petition was added to the pile on the Speaker's desk, chances of repealing the rule this session dimmed.

Belated Fight Made.

McDuffie made a belated fight, appealing to the Republican minority to help him. But he received little help from that side. The "discharge" rule is a potential weapon in the hands of the minority, although it is true they have made little use of it.

With the Republicans already claiming 40 to 60 more seats in the House when Congress reconvenes next January, the rule may take on a new significance next session, and Democratic leaders, who expect to be reelected, have no desire to be harassed further on this front. They will try to make quick work of the rule the first week of the next session.

Sponsors of pending petitions on the Frazier-Lemke inflation bill, 30-hour week legislation and the McLeod bank "pay-off" measure last night had not abandoned hope for a vote on their bills this session. Their strategy from now on will be to block any attempt at adjournment before the middle of next month, counting on a last-minute showdown on June 11, last of the two remaining "discharge" days.

$800,000,000 Drought Relief Need in West

Members of Congress Confer on Steps to Aid Sufferers.

(Associated Press.)

An estimate that $800,000,000 would be needed for relief work in drought States was given yesterday to members of Congress.

Senator Nye (Republican), N. Dak., who called a meeting of Senate and House members to consider drought relief plans, said an attempt probably would be made to amend the deficiency appropriations bill to provide a separate drought fund.

The $800,000,000 figure was mentioned by H. L. Walster, extension director of the North Dakota Agricultural College. He said this was the minimum that would be needed.

Letters and telegrams from farmers in drought States came in during the day urging immediate relief.

Government officials, moving to meet these requests, disclosed that the Farm Administration would allow farmers in counties to be designated as "acute" drought stricken to plant any amount of forage on acres not rented to the Government.

Present production control contracts limit the amount of forage which may be grown. Officials decided that allowing farmers to plant forage crops on Government-rented acres would not materially increase the total plantings but might endanger success of the wheat and corn-hog programs if, through vagaries of the weather, crops planted as forage produced commercial yields.

George E. Farrell, head of the wheat section, announced that action would be hastened to make second wheat benefit payments totaling $7,500,000 in the four worst drought States.

About $27,000,000 is to be spent in second payments for the entire country, but work will be concentrated in Montana, North Dakota, South Dakota and Minnesota to verify contract compliance and hurry along payment checks.

The Relief and Farm Administrations also were absorbed in completing details of the beef cattle purchase program announced by Relief Administrator Harry L. Hopkins.

Officials hoped to make a beginning this week if funds are made available by Congress and to complete the buying within three or four weeks.

Only surplus stock will be removed in these operations.

Weather Bureau officials repeated the prediction that "light local showers will occur in scattered portions" of the drought area during the coming 24 hours.

$500,000 Ship Planned to Aid Fish Industry

Congress Likely to Pass Bill to Aid 50,000 Fishermen.

A $500,000 ship to search for fish along the Atlantic seaboard as a means of stabilizing the fishing industry is likely to be provided by Congress at this session, the Associated Press reports.

The McCormack bill authorizing the construction of the vessel for use by the Bureau of Fisheries was formally reported today to the House by the Fisheries Committee.

Chairman Bland (Democrat), Virginia, said:

"The purpose of the proposed legislation is to provide a modern vessel for use in research work with respect to ocean fisheries. Such a vessel is much needed and particularly along the Atlantic Coast.

"Most of the ills of the fisheries may be traced to lack of knowledge concerning the fluctuations in abundance of fish. The situation at present makes for a huge economic waste occasioned by unforeseen gluts and famines."

Bland said more than 50,000 men were employed in the fishing industry from Maine to Virginia, with an annual catch estimated at $52,000,000. He added that England, France, Denmark and other countries had vessels to direct their fishermen to good catches.

Maritime Ceremony Is Set for Tuesday

Washington will join the Nation Tuesday in an observance of National Maritime Day. President Roosevelt, on May 4, issued a proclamation urging observance of the occasion everywhere, with displays of flags and emblems.

Leading in the celebration will be the 32 Propeller Clubs in the United States. Tuesday, at 7 p. m. the Propeller Club of Washington and the Student Propeller Club of Georgetown University will hold a joint banquet in the Mayflower Hotel. D. N. Hoover, inspector general of the Steamboat Inspection Service, president of the Washington club, and A. H. Haag, president of the Georgetown Student Club, will be joint toastmasters.

Roosevelt Asks Large Extra Airways Fund

President Roosevelt has asked Congress for a deficiency appropriation of $306,550 to maintain 2,717 miles of lighted airways in 1935, the Associated Press reported.

The airways are being constructed from $1,081,000 of public works funds. No provision for operating them was made in the 1935 budget.

Is Lecturer

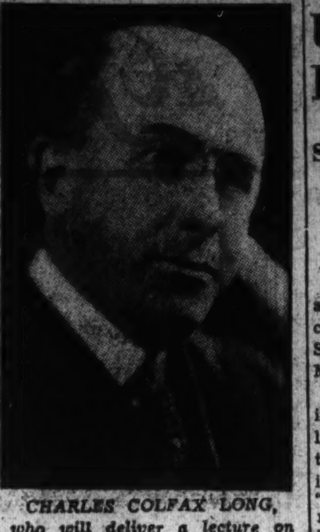

CHARLES COLFAX LONG, who will deliver a lecture on "Washington, the Enchanted City; From Dawn to Dusk," tomorrow evening at 8 o'clock at Central High School for the benefit of the District's Fourth of July Celebration fund.

Charles C. Long Will Lecture To Aid Fourth

The panorama of Washington, "the Enchanted City, from Dawn to Dusk," will be unfolded verbally and with synchronized projections by Charles Colfax Long, noted lecturer and traveler, for the benefit of the Fourth of July fund tomorrow at 8 p. m. in Central High School auditorium.

Distinguished for his work in the early days of the World War, in 1914, when he helped many Americans return to the United States, and for his service as a volunteer worker in this country after America entered the struggle, Long has agreed to aid the Fourth of July chest by his talk.

For many years a resident of the Capital, to which he came 30 years ago as confidential assistant to Philander C. Knox, of Pennsylvania, then Attorney General, Long is an authority on Washington, its spots of beauty, its places of historical interest, and its leisurely life.

Hundreds of civic leaders and members of community and patriotic organizations, sponsoring the projected mammoth Fourth of July celebration are expected to attend.

As an added attraction at tomorrow evening's affair, the Chesapeake and Potomac Telephone Co.'s Glee Club, under the direction of Robert Davidson, will give a concert.

Cutting Urge[s] U. S. Monopol[y] Handle Credi[t]

Senator Suggests Nation[al] Bank to Avert Debt Burden.

(Associated Press.)

Creation of a National Bank wit[h] a monopoly on the issuance o[f] credit was advocated yesterday b[y] Senator Cutting (Republican), Ne[w] Mexico.

In a radio address, the Republica[n] independent, who supported Frank[-] lin D. Roosevelt for President, sai[d] the Government in its relief wor[k] is getting into debt to the bank[s] "for the privilege of helping the[m] regain their stranglehold on th[e] economic life of the country."

"For a year or more we hav[e] been engaged in currency manipula[-] tion," Cutting added, "we hav[e] juggled with the currency and w[e] shall no doubt continue to do s[o]. The results have been small. Th[e] depression is still with us and [it] is doubtful if we can cope with [it] by any such methods."

The reason, the Senator said, [is] that only a small part of ou[r] monetary system consists of cur[-] rency. He added that much th[e] greater part is composed of ban[k] credit.

"Until the Government take[s] control of this most vital part o[f] our financial system, it is not goin[g] to break loose from the debt whic[h] is weighing down the Governmen[t] as well as the private citizens o[f] the Nation," he contended.

Cutting said most people thin[k] of banking as a complicated subjec[t] and "it is complicated in its de[-] tails, but it has been part of th[e] bankers' conspiracy to confuse th[e] public by a discussion of the detail[s] so that they may lose sight of th[e] main outlines."

Kin of Admiral Dewey To Sponsor Destroye[r]

A great-grandniece of the lat[e] Admiral George Dewey, Spanish[-] American War naval hero, was des[-] ignated by the Navy Departmen[t] yesterday as the sponsor of a ne[w] destroyer named in his honor.

She is Anna M. Dewey, of Que[-] chee, Va. The destroyer, unde[r] construction at the Bath Iro[n] Works Corporation shipyards a[t] Bath, Me., will be launched nex[t] month.

Events Today

Breakfast—International Federa[-] tion of Catholic Alumnae, May[-] flower Hotel, 9 a. m.

Meeting—Upsilon Lambda Ph[i] Fraternity, Hamilton Hotel, 4:3[0] p. m.

128% Increase in Business!

April, 1934, Over April, 1933

—and there is a very decided reason for it.

ONE of our good customers voluntarily told us, the other day, that she liked dealing here because we displayed so much interest in her purchases. She also remarked that we could have SOLD her a lot more furniture if we had tried . . . But in the course of time she sold herself. It is our desire to be helpful and truthful in every transaction, but it is not our policy to sell a person more than they need or more than they can conveniently pay for, without inflicting a hardship on themselves.

You will find an ever-present desire to sell quality at fair prices. May we invite your inspection—never an obligation to purchase.

3 Pieces

Maple—Mahogany or Walnut finish

$59

This is a splendid reproduction of an early Colonial bedroom suite . . . the motif which is so popular in homes of good taste. The drawers of both chest and dresser are unusually roomy, and made to slide at a touch.

A comprehensive stock, embracing Dining Room, Living Room, Bedroom and Dinette Suites; Crosley and Stewart-Warner Electric Refrigerators; Occasional Chairs and Tables; Beds, Springs and Mattresses; Lamps, Kitchen Furniture, Rugs and Floor Coverings, etc.

QUALITY MERCHANDISE AT FAIREST PRICES . . . COMPARE

CONVENIENT TERMS

Pay Weekly, Semi-Monthly or Monthly.

Enjoy Your Purchase While Paying for It.

NACHMAN

"You'll Always Do Better Here"

Corner 8th and E Sts. N.W.

Washington's Popular Furniture Store

Miss Perkins, Edison Back Housing Plan

Million From the Building Trades Now on Relief, Says Hopkins.

(Associated Press.)

More than a million of those on Federal relief rolls are one-time workers in the building trades.

Harry L. Hopkins, the Federal relief administrator, so told the Senate Banking Committee yesterday in rallying with Secretary Perkins and Charles Edison, son of the inventor, to the support of the housing program recommended by President Roosevelt.

Poised and self-assured, the Secretary of Labor called the proposal "one of the most essential features of the recovery program."

Responding to questions by Senator Kean (Republican), of New Jersey, and other committee members, she digressed from the bill long enough to sum up the unemployment situation briefly. She said a sore spot that had shown little improvement was in the building trades.

Hopkins, one of those who helped draft the measure, said it would "be well worth while" if it provided 500,000 additional jobs.

Situation "a Scandal."

The relief administrator said the housing situation in this country "is nothing less than a scandal."

"Of the more than 4,000,000 families on Federal relief," he said, "one million to 1,500,000 are represented by workers in the building trades."

Edison, National emergency council director for New Jersey, said the bill was aimed at the "most important problem we have to face today."

He said in his opinion there would be no real recovery until the problem of the lagging heavy goods industries was solved and testified that a study of the bill had convinced him that it was "the answer to all the prayers I've been hearing all the time."

"This bill," Secretary Perkins said, "will give work to exactly the type of people who have been lacking work for a long time."

She said there was no accurate data to measure unemployment in the building trades, but that estimates had been made that 2,000,000 men were out of work "and the bulk of these are highly skilled mechanics who had high standards of living and were ready spenders."

13,000,000 Jobless Peak.

Asked about unemployment by Senator Kean, she said a rough guess had fixed the peak number out of work at 13,000,000.

"About 2,750,000," she said, "have gone back to work in private industry. About 350,000 others are employed on public works; about 350,000 in the Civilian Conservation Corps and there has been additional reemployment in agriculture and the service industries, laundries, barber shops and the like."

She said estimates had been made that the maximum of employment from public works would be in late August and early September.

"About 1,000,000 men probably will be employed directly," she said.

"All the legislation we've enacted," Senator Couzens (Republican), Michigan, commented, "is to protect the money lender, but we don't assure the borrower a job."

She Suggests Job Insurance.

"If you attach a rider to this bill to provide for unemployment insurance, I would be delighted," Miss Perkins smiled.

She told Senator Barkley (Democrat), Kentucky, that the proposed program "would be reasonably successful if a billion dollars worth of work is created," and said that should provide reemployment for 1,000,000 men.

The committee was told by Marriner S. Eccles, Treasury adviser, that the banks had ample funds to finance the housing program. He said Federal reserve institutions have reserves of a billion and a half dollars.

Chairman Fletcher said he expected the committee to conclude hearings about next Wednesday or Thursday.

Fight Over Richfield Oil Takes New Turn

Los Angeles, May 19 (AP).—The legal battle between Cities Service Company and Standard Oil Company over reorganization of Richfield Oil Company took a new turn today when Benjamin F. Bledsoe, attorney for Cities Service, filed a Federal Court motion asking that present dates for withdrawal or deposit of bonds under Standard's plan be canceled.

Cities Service declared it impossible to hold a sale of the Richfield property by June 30, the expiration date fixed by Standard when it offered $23,500,000 for the Richfield assets.

Joan McAvoy Is Killed In Crash at Hollywood

Hollywood, May 19 (AP).—Victim of an automobile collision, Elsie M. Dugan, movie actress known professionally as Joan McAvoy, died today, and Frederick C. Bryan, 33, a lawyer, who was driving her home from a medical clinic, was suffering from a possible skull fracture and a broken arm.

Police said the other automobile was driven by Miss Iris Ashton, who suffered a sprained back and bruises.

Cruiser Minneapolis Commissioned by U. S.

Philadelphia, May 19 (AP).—The U. S. S. Minneapolis, one of the Navy's newest 10,000-ton cruisers, was commissioned at the Philadelphia Navy Yard today.

The vessel cost $11,000,000 and has a designed speed of 33 knots. It will carry four airplanes and its largest guns are of 8-inch caliber. It has a length overall of 610 feet. The Minneapolis is one of the 13 heavier cruisers built under the Washington treaty.

Active in Capital Group Fund Drive

George O. Vass (right) and Arthur J. Harnett (left), leaders in the campaign of the Greater National Capital Committee among professional and business men here for funds for the coming year.

Capital Trade Board Finance Drive Pushed

Campaign Is Meeting Unusual Success, Heads Report.

Washington's business and professional men are responding wholeheartedly to the campaign for financial subscriptions with which to operate the Washington Board of Trade, Lloyd B. Wilson, general chairman of the drive, announced yesterday.

George O. Vass, member of the campaign committee, was the first to make a report to the chairman. Vass stated yesterday that a canvass of this group showed that the number of institutions subscribing would be larger than last year, and that the total of subscriptions would be increased considerably. E. C. Blatz, co-chairman, said his special group, the building and loan body, would exceed last year's total subscriptions.

The same subscription this year as last year may be expected from the hotels, Arthur J. Harnett, president of the Hotel Association of Washington, reported. Additional subscriptions doubtless will be made by allied groups this year, he pointed out, swelling the collections by about 50 per cent.

Another group reported to be making progress is the restaurant organization, headed by George Keneipp, a member of the campaign committee, with Bert Olmsted as cochairman. Restaurant subscriptions will show a marked increase, Keneipp reported. Marcy L. Sperry is in charge of the campaign committee utilities group committee.

In making contracts, members of the committee revealed yesterday, there exists a wide knowledge among business as to the benefits of the Greater National Capital committee.

"The range of subscribers should be made as large as possible," commented Robert V. Fleming, president of the Washington Board of Trade, who for three years was chairman of the campaign committee, yesterday. "This is desirable in a movement of such scope and such general benefit to the city."

The campaign will continue this week, and Friday, at 12:30 p. m., the committee will hold an executive session at the Raleigh Hotel.

Children to March In Church Parade

Children of Holy Trinity Church, under the guidance of the clergy and the sisters, will stage their annual May Day demonstration today at 3 p. m., winding in an eight-division parade through many streets of Georgetown, and crowning Mae Cecilia King queen of May.

The exercises this year are expected to surpass all those of previous occasions, which began in 1840. Homage will be paid to the Virgin Mary at appropriate ceremonies at her statue. The parade is in charge of the Sisters of Mercy, and is arranged in color sections, each division clad in garments of a different hue.

Wheatley School Plans Anniversary Program

Special programs have been arranged at the Phyllis Wheatley School Y. W. C. A. today and tomorrow in honor of the twenty-ninth anniversary of the founding of the organization.

Included in the list of participants are Mrs. Rosetta Lawson, founder; Marion P. Shadd, Mrs. Anna J. Cooper, and Mrs. Jane Tyson. The speaker at today's vesper hour at 4 p. m. will be Dr. Edwin A. Aubrey, of the Divinity School of Chicago University, who will take as his topic "Christianity as a Reconstructive Force."

Colored Child Killed When Struck by Auto

Three-year-old William Oliver, colored, of the 200 block of Third street southwest, was killed crossing the street in front of his home yesterday by an automobile driven by Harry C. Berry, 26, colored, of the 700 block of Harvard street northwest, according to police.

The child was pronounced dead at Providence Hospital. Berry is being held for the coroner's investigation.

Compromise Liquor License Granted Firm

The Temple Luncheonette & Drug Co. yesterday was granted a license to sell beer and wine by the Alcoholic Beverage Control Board. The establishment is located at Tenth and U streets northwest.

The award of the license was a compromise, as the proprietors were seeking a permit to sell all types of beverages. The board had refused this license.

Senators Hear Plea to Clear Indian Leader

English Missionary Who Saved Alaskan Tribe Is Defended.

A plea to clear the name of a wilderness Moses who led a tribe of Indians from cannibalism to productive civilization was made yesterday to the Senate Indian Affairs Committee.

The Indians live on the Little Island, Metlakahtla, in Southern Alaska. Their town boasts of 3 miles of sidewalks, comfortable homes, a prosperous fishing industry and represents the life-long guidance of William Duncan, an English missionary.

Duncan died some years ago, a broken old man. Dr. Mark I. Matthews, Minister of the First Presbyterian Church of Seattle, told the committee he died after agents of the Federal Bureau of Education had destroyed his cannery, demolished his school and conducted themselves like a ruthless invading army.

Tells of Destruction.

Matthews brought pictures to show the destruction allegedly perpetrated by Government agents in 1915 when they established a school in competition with Duncan's. He said he sought chiefly to have Duncan's name cleared of charges made against him and on which he was never given a hearing, although property damages also were involved.

Duncan went from London in the 80s to minister to a tribe of Indians in northwest Canada who were so savage, Matthews said, the nearby trading post of the Hudson Bay Co. had to fortify against them. To get them away from the white man's vices, he led 1,000 of them to establish the squatter colony of Metlakahtla.

The island was ceded to Duncan and his people by Congress in 1891, Matthews said. Duncan was made justice of the peace, and the colony began great progress as a virtually autonomous settlement.

Jealousy Blamed.

Then, in 1915, Matthews said, the grasping hand of minor bureaucrats sought control of the island, and the alleged vandalism followed. That it actually occurred, he testified of his own knowledge. So did James W. Witten, a Washington lawyer, whom Duncan had named a trustee to administer his estate, all left to the colonists. So did Sir Harry Wellcome, a British missionary.

They brought a stack of documentary proof. Chairman Wheeler (Democrat), Montana, suggested that they draw up a plan for restitution, but said there could be no legislation at this session of Congress, should the claims be found true.

The colony now is administered virtually by a Government agent, Matthews said, through veto power of locally enacted ordinances.

Matthews said jealousy of fishing and other interests played a part in the story.

Auto Injures Youth In Front of His Home

Leslie Brooke, 20, of 4808 Forty-first street northwest, was reported in a serious condition at Georgetown Hospital last night with injuries suffered when struck by an automobile while crossing the street in front of his home yesterday.

Physicians said Brooke received a possible fractured skull. Frederick D. Richey, of Chevy Chase, Md., was driving the machine which hit him, police reported. He was not held.

Thieves Take Jewelry Of German Baroness

Los Angeles, May 19 (AP).—Theft of jewelry valued at $10,000 from the home of Mrs. E. Ryhiner Morrill, 80, German baroness, was reported to police today.

The loot included a baronial coronet valued at $3,800, a lavalliere worth $1,000, a pair of $2,000 earrings and three diamond rings valued at $4,000.

Gunman Kills Keeper Of Arkansas Bridge

Texarkana, Ark., May 19 (AP).—Glenn L. Williams, 35-year-old keeper of the toll bridge over Red River at Fulton, 19 miles northeast of here, and father of four children, was shot to death early today by a gunman, who police believe Williams had attempted to capture after recognizing him as a desperado.

Utility Stands Firm Against Sale to TVA

Valley Authority Director Says Knoxville Deal Is Deadlocked.

(Associated Press.)

David E. Lilienthal, power director of the Tennessee Valley Authority, said yesterday he could report no progress in his negotiations with the Electric Bond & Share Corporation to purchase the Knoxville, Tenn., power distribution system.

The authority director came to Washington after two days of conferences in New York with C. E. Groesbeck, the corporation board chairman.

Unless Groesbeck accepts the authority offer for the distribution facilities in and about Knoxville soon, Lilienthal said, the offer will be withdrawn and the City of Knoxville will proceed with funds obtained from the Public Works Administration to build its own system. Knoxville was understood to have set June 1 as the deadline for the negotiations.

President Roosevelt has expressed himself as favoring the purchase of the private utility properties at Knoxville if possible, rather than the city duplicating facilities in order to hook up with Muscle Shoals power.

Knoxville first made an offer of $2,500,000 for the distribution system, but this, Lilienthal said, was rejected. The authority then began negotiations to buy the Knoxville and neighboring properties with the intention, the director said, of selling them to the towns affected. The sum offered by the authority was not revealed, but was described as reasonable and protective of the value of securities of the Tennessee Public Service Co., subsidiary of Electric Bond & Share.

Asked if the authority, should it acquire the private facilities, might sell them at a loss to Knoxville and nearby communities, Lilienthal said, "Well the TVA is not as hard a bargainer as the people we're dealing with."

The Electric Bond & Share chairman, Lilienthal added, had made no offer whatever to sell.

Mrs. Holden, Writer's Widow, Dies.

Tryon, N. C., May 19 (AP).—Mrs. Jean Stansbury Holden, 92, artist, poet and widow of Edward Goodman Holden, for many years an editorial writer of the Detroit Free Press, died today.

Powder Puff Is Upholstery In Code Consolidation Move

Chewing Gum Will Rate as Food, Toothpicks Turn to Paper.

Some strange bedfellows in American business are expected as a result of Gen. Hugh S. Johnson's decision to consolidate hundreds of NRA codes into a dozen or so.

Take the powder puff industry, which is operating under a code of its own. Should it go under the toilet goods code? The cotton textile code? The beauty and barber shop equipment and supply code?

Bum guesses, all, said an NRA expert. The powder puff industry is destined to go under the upholstery code! Not because powder puffs are soft, but because they're made of velour, which fundementally is an upholstery fabric.

Then consider the fresh water pearl button manufacturing industry. That has the experts stumped. Maybe it should go under the master fisheries code, with trout farming, blue crab, fresh oyster and wholesale lobster industries.

But a pearl button isn't food. So perhaps it will go under one of the clothing accessory codes. The code makers even now are figuring out that problem.

It seems pretty well established that the fly swatter, corset stay and hack saw blade industries will be squeezed in under the metal codes, but bathtubs are a problem.

A bathtub, it develops, is a versatile device, fitting in equally well under the sanitary, building supply, porcelain and plumbing codes.

The chewing gum situation, however, has been settled definitely, with this pronouncement:

"Chewing gum is a food."

So chewing gum goes into the food code, on the same docket as ginned moss, bottled water, potato chips, dog biscuits, Hawaiian poi, noodles, nuts and nutmeg.

Cob Pipes Under Lumber.

The corncob pipe industry probably will be included under lumber, but covered toothpicks are going under paper. The paper code also will take care of fluted bonbon cups, drinking straws, playing cards, doilies, and maybe whisky bottle labels.

Motorized reducers definitely are going under the machinery code, where they belong.

The service trades expected to include dry cleaning, insect exterminating and hotels, among other things, probably will be considered as one big family.

The wet mop industry may or may not go into the lumber code. Finally, it is definite that snow suits, sizes 1-6, will be handled by the clothing code, which also will supervise the garter, shoe string, bath robe, infant creeper and guimpe industries.

In Congress

Activities of Senate, House, Summarized.

YESTERDAY.

Senate.

Not in session. Meets with House on Sunday.

Agriculture Committee considered AAA amendment.

Banking and Currency Committee considered housing bill.

Civil Service Committee considered McKellar resolution.

House.

Not in session.

Phone DIstrict 5215

PEOPLES DRUG STORES

"ALL OVER TOWN" —the better to serve you!

Right Reserved To Limit Quantities

37 Conveniently Located Stores in Washington, Alexandria, Bethesda and Silver Spring.

MELVERN ICE CREAM

Treat the family to all the ice cream they can eat, at this low price. Melvern Ice Cream is made of the finest ingredients—pure milk and highest quality fruits and flavors. Chocolate, vanilla, strawberry, black walnut—and six tempting combination flavors.

20c PINT PACKAGE

MONDAY and TUESDAY AT PEOPLES!

Stock Up on Daily Drug Store Needs!

Freshen Up Your Clothes!

Cleansiline Dry Cleaner

35c 10-Ounce Tin.... 29c

Cleanliness costs so little if it's achieved with Cleansiline. This splendid dry cleaner removes tar, grease, paint, oil, pitch, etc. . . . and you can use it on your best dress with safety. Won't leave a ring.

Remington Double-Edge Razor Blades 25 for 39c

Kleinert Baby Rubber Pants.. 19c

Week-End Cases

For Only...... 98c

One of these bags will carry you through all your Summer week-end trips. They hold a surprising amount . . . and 98c is certainly a little price to pay. Strongly made! 18 inches long! 11 inches wide! 5½ inches deep! Colorfully lined!

RELIEF FROM ANY FOOT TROUBLE ASSURED!

All this week we are holding an Exposition of Dr. Scholl's Aids for the Feet . . . everything that foot sufferers need for relief.

Whatever foot trouble you may have, by all means come to one of our stores and let us show you the Dr. Scholl Remedy guaranteed to correct it and give you quick, permanent relief.

FREE! 35c Tube Dr. Scholl PEDICREME . . . with each purchase amounting to 70c or more of any Dr. Scholl Preparations, during this sale. Pedicreme is a vanishing, soothing cream for relieving sore, tired and aching feet.

ITCHING TOES — Dr. Scholl's Solvex gives safe, sure relief to itching feet and toes, "Athlete's Foot," "Gym Foot."

CORNS — Dr. Scholl's Zino-pads give instant relief to corns and tender spots. Thin, soothing, healing.

ACHING FEET — Dr. Scholl's Foot Balm cools, soothes, relieves tender, tired, aching, burning, swollen feet.

TENDER FEET — Dr. Scholl's Foot Powder relieves sore, tender, perspiring feet. Eases tight shoes.

Tan Brown Black Ox-blood

Flash Shoe Paste

You can keep your shoes looking constantly as if they just stepped out of a shoe-shine parlor, right at home—with very little bother and expense.

15c Tin 10c

PRINCE GARDNER Leather Key Cases

Places for six keys . . . and an identification card is to be found under the leather flap. A good-looking case.

49c

COTY TALCUM 50c

For delicate, personal exquisiteness in Summer's warmth—use this lovely, soft powder in the famous Coty fragrances.

New Shipment Received!

Folding Card Tables 98c

- Rounded Metal Corners
- Fluted Legs and Sides
- Washable Top
- 25 Inches High
- 28 Inches Square

Well-made tables—light in weight—easy to set up—fold compactly away when not in use. Red, green, or mahogany finish frames.

STRATFORD STAPLE CIGARS

4 for 25c Box of 25 $1.50

Even men who would pay much more than this for a cigar they like, choose Stratfords for their extra goodness. Made of choice tobaccos. Smoth and even-burning . . . mild, rich, fragrant. And withal, low-priced.

Contains Bay Rum! Barnard's Razor-Aid

50c Tube... 39c

You'll enjoy a cool, smooth shave with this Menthe-Iced shave cream. No after-shaving lotion is necessary—the bay rum takes care of that.

Vaginal Douche Syringes

For Only.... 79c

Every woman should have one for the sake of health and cleanliness. Good quality rubber ball—well made.

KLEENEX Cleansing Tissues 18c, 2 for 35c

Household Scales 98c

Handy around the kitchen, for weighing meats, vegetables, etc. Weighs up to 24 pounds—with adjustment nut.

Drip-O-Lators

6-Cup Size... 59c

You'll notice a great improvement in your coffee when you start making it the drip way. It will be richer, clearer, as well as better tasting.

Ovaltine $1.00 Size 69c

For relief from sleepless nights, for renewed vitality, for underweight, especially in children—try Ovaltine.

DUR-A-TEX Bath Brushes

Long handle—the soft-bristle brush is detachable, with canvas back strap.

49c

Guaranteed Electric Flat Irons

With Cord 98c

Handy household size—with non-burn handle, and tip-up attachment.

Puritee Rubber Gloves A Pair 49c

WILDROOT Hair Tonic

60c Size 44c

Corrects dandruff—stops falling hair—keeps the little oil glands functioning normally. Fine as a hair dressing.

Peoples Toilet Tissue 10c, 3 for 25c

Soft, non-irritating tissue. 1,000-sheet rolls.

D. C. Bar Holds Spring Outing On Wednesday

Day of Recreation Will Be Celebrated at Country Club.

Legal cares and judicial worries will be shelved for a day when the Bar Association of the District of Columbia holds its annual spring outing at the Congressional Country Club Wednesday.

Benjamin S. Minor, chairman of the outing committee, said yesterday the program would consist entirely of recreational events, featured by a baseball game between the Constitutionalists and the New Dealers. Umpires for this contest are Justices Jennings C. Bailey and Peyton Gordon of the District Supreme Court. J. Bruce Kremer will umpire a soft-ball game staged for the "Old-Timers."

A blind bogey golf tournament will begin at 9 a. m., with prizes going to low nets and grosses. Luncheon will be served at 1 p. m. and dinner at 7 p. m.

The judges will be the guests of the lawyers. All members of the Bar Association are being urged to attend. Abram F. Myers is chairman of the ticket committee.

Among the guests will be:

Justice Charles H. Robb, Court of Appeals of the District of Columbia; Justice D. Lawrence Groner, Court of Appeals; Chief Justice Fenton W. Booth, United States Court of Claims; Chief Justice William J. Graham, United States Court of Customs and Patent Appeals; Chief Justice Alfred A. Wheat, District Supreme Court; Justices Jennings Bailey, Peyton Gordon, Jesse C. Adkins, Oscar R. Luhring, Joseph W. Cox, James M. Proctor, F. Dickinson Letts, Daniel W. O'Donohue and Wendell P. Stafford, Supreme Court of the District of Columbia.

Solicitor General James Crawford Biggs, Assistant Attorney General William Stanley, Hatton W. Sumners, Chairman, House Judiciary Committee; Representative Vincent L. Palmisano, District Attorney Leslie C. Garnett, Baldwin B. Bane, Federal Trade Commission; Judge George C. Aukam, Municipal Court; Judge Robert E. Mattingly, Municipal Court; Judge Nathan Caton, Municipal Court; Judges Gus A. Schuldt, John P. McMahon, Isaac R. Hitt and Ralph Given, Police Court; Corporation Council F. Barrett Prettyman, Richard Byre, president, American Patent Law Association, New York City, and Ralph G. Cornell, president, Federal Bar Association.

Webster D. Burdette, president, Bar Association of Baltimore; Clifford K. Berryman, the Evening Star; Frank Key Green, marshal, Supreme Court of the United States; Moncure Burke, deputy clerk, Court of Appeals; Frank E. Cunningham, clerk, District Supreme Court; United States Marshal John B. Colpoys, Theodore Cogswell, Register of Wills; Fred J. Eden, Referee in Bankruptcy; A. Leftwich Sinclair, auditor, District Supreme Court; Fred C. O'Connell, assignment commissioner, District Supreme Court, and R. L. Pollio, Mayflower Hotel.

2 Bodies Back Extension Plan

New York Avenue Project Indorsed by AAA, Road Commission.

The proposed extension of New York avenue to connect with the Landover road has been approved by the Maryland State roads commission and the American Automobile Association, according to letters received by the mayor and council of Cheverly, Md.

Previous indorsement of the new road was given by Representative Stephen W. Gambrill, of the Fifth Maryland Congressional district, and other influential persons.

It is pointed out by Mayor Fred W. Gast, of Cheverly, that the extension would constitute a direct connection with the Landover road by way of Columbia Park and that marked stimulus for growth of all the territory it would serve would be effected.

Mayor Gast announces that much progress is being made by ERA workers on town roads and that the time of the employes has been extended one month. The men are engaged in grading the terraces and planting trees along La Blond avenue, constructing drainage ditches and improving the town's playground.

Road construction work is being delayed pending approval of plans by the State roads commission. The work will be paid for by gas tax funds amounting to $1,040, due the town from the commission.

Class Rites Set At Charlotte Hall

Leonardtown, Md., May 19 (Spl.). The Charlotte Hall Military Academy will hold its 160th commencement exercises here June 2 to 5.

The four-day program will close with class exercises and athletic events. Swimming exhibitions will open the program Saturday morning, June 2, and a ball will be held that night. On Sunday the graduating class will hear a sermon by the Rev. Robert J. Gibson, rector of St. John's Parish, Accokeek, Md.

Honors and awards will be announced by Lieut. Col. B. F. Crowson, principal, and Trueman H. Thomas, chairman of the board of trustees, will present the diplomas.

Governor's Name Used in Forgery

Charleston, W. Va., May 19 (Spl.). Merchants and bankers of West Virginia have been asked by the State relief administration to assist in a search for persons who have been forging Gov. H. G. Kump's signature on stolen relief checks.

Three of the forged checks calling for about $400 have been found, one at Weirton, another at Sistersville and the other at Lewisburg. Where the checks were obtained is not known but State relief authorities fear others may be in the hands of the forgers. The checks bear the name of the West Virginia Relief Administration and the forged signature of the Governor is said to be a crude imitation.

School Finals Set.

Kearneysville, W. Va., May 19 (Spl.)—The finals for the Kearneysville school will be presented in the school Monday and Tuesday. A play, "Speaking Contest at Spruceville School" will be presented by the intermediate grades Tuesday at 7:30 p. m.

Board of Trade Celebrates at Shad Bake

Some of the "boys" whooping it up with beer yesterday at the annual shad bake of the Washington Board of Trade at Bay Ridge, Md. Business was cast aside for the day, as leading figures in the business and political life of Washington gathered for the festivities.

Post Staff Photo.

Debates were shifted from District problems to horseshoe pitching yesterday as Commissioner George Allen, Inspector Frank E. Burke, Assistant Corporation Counsel Vernon West and Superintendent of Police E. W. Brown gathered around a peg at the shad bake.

Post Staff Photo.

Speaker Rainey, Robert V. Fleming, president of the trade board; Eugene R. Black, governor of the Federal Reserve Board, and Claude Owen, past president of the Board of Trade, gathered around a table at the outing.

200 Juveniles Present Music Club Program

"Junior Day" Observed by Montgomery County Federation.

Two hundred children and young people participated in the Junior Day of the Maryland Federation of Music Clubs, yesterday afternoon, at the Bethesda-Chevy Chase High School. The program, the first of its kind to be given in Montgomery County, included vocal, instrumental and dance numbers by representatives from Cumberland, Hagerstown, Frederick, Mount Airy, Kensington, Bethesda and Chevy Chase.

The young people were accompanied by officers of the Maryland federation, including Mrs. Paul Criblet, of Towson, president of the federation; Mrs. Joseph C. Byron, of Hagerstown, president of the Capital District, National Federation of Music Clubs; Mrs. Martin W. Garrett, of Baltimore; Mrs. R. W. Trevaskis, of Cumberland, a district counselor, and Mrs. Frank Stuart Rowe, of Hagerstown, Maryland junior counselor.

Local musicians interested were Mrs. George Gravatt, of Chevy Chase, counselor for the Montgomery district; Mrs. Gertrude Lyons, of the District of Columbia Federation of Music Clubs; Mrs. Roland Whitehurst, music chairman of the Montgomery County Federation of Women's Clubs; Miss Doree Germain Holman, of Bethesda, former junior counselor of Maryland, and Mrs. Holland Huntington, leader of the music section of the Woman's Club of Chevy Chase, the hostess club.

Guests of Clubs.

The Junior clubs were the guests of the clubs of the Montgomery County Federation of Women's Clubs at tea.

Eight-year-old Wilton Syckes, of the Syckes Home Group of Cumberland, delighted the large audience with his rendition of Concertina No. 2, Opus 6 (Adolf Huber), and was not in the least disturbed by the applause.

The work of three of the visiting vocal groups was noteworthy. The Hagerstown A. Cappella Choir, directed by Raymond K. Holliger, sang with clear precision and lovely attack in "O Holy Father" by Palestrina; "O Praise the Lord of Heaven," by Arensky and "List to the Lark," Dickinson.

The Frederick High School Glee Club, represented by 28 of the chorus of 72, showed the result of excellent training over a course of years under Miss Martha Pettit, in their selections, "A Bowl of Roses," by R. C. Clark, and Colman Roger's "Joy."

The Pennsylvania Avenue High School girls' sextet, of Cumberland, singing under the direction of Miss Alma Schock, sang three numbers in finished style.

Child Leader.

The little girl leader of the Toy Symphony Orchestra of Hagerstown wielded her baton with a crispness that would have done credit to a full-fledged conductor. The group is directed by Miss Regina Feigley.

Another well-known Maryland group was the Mount Airy High School Boys Glee Club, Mrs. Norman E. Etzler, director, a collection of excellent boys' voices. This club sings each year in the Westminster contest.

An interesting interlude in the contest was the presentation of an original play by the Junior Friday Evening Music Club, of Chevy Chase, Mrs. George Gravatt, leader. The play is entitled "An Evening at the Home of Stephen Foster."

Included in the local groups were the Che-Beth-Rock Club, of Bethesda, Miss Holman, director, represented by several piano numbers, and the Kensington School Band, C. L. Bemies, director.

An unusual note in the program was the group of dance numbers by the Classical Dancers of Bethesda, directed by Mme. Vassalieff. These young girls were seen for the first time and added a pleasing bit of color to the program.

Work of Reconstructing Virginia Road to Start

Richmond, May 19 (AP).—The department of highways said today that various sections of Route 2, the Bowling Green road, would be reconstructed.

The work is scheduled to begin Monday and will be continued for several weeks, the departement said. Sections between Fredericksburg and the Pamunkey River, which were badly damaged by severe winter weather, will be repaired.

Prize for Best Iris Awarded R. H. Burtner

Takoma Park Club's 18th Annual Show Is Held.

Takoma Park, Md., May 19 (Spl.). The eighteenth annual iris show of the Takoma Park Horticultural Club came to a close tonight. The show opened Friday night in the auditorium of the Takoma, D. C. Elementary School, Dahlia street and Piney Branch road.

R. H. Burtner was awarded the highest prize of the show when Judge David Lumsden chose his beautiful seedling as the finest in the exhibition. Maj. Charles W. Ayars won the first prize for the best collection of 100 or more named varieties.

Other awards of the show, by classes, follow:

Class 3. Collection of 25 named varieties—First, Winn T. Simmons; second, John L. Bishop; third, Fred L. Harries.

Class 4. Collection of 12 named varieties—First, Mrs. Arthur Harrison; second, Cecil C. Thomas.

Class 5. Collection of six named varieties—First, Mrs. Walter B. Emerson; second, Dr. Edwin C. Powell; third, Col. William H. England.

Specimen Classes.

Self and Near-Self Varieties.

Class 6. White—First, Mrs. Arthur Harrison; second, Winn T. Simmons; third, John Kurz.

Class 7. Pink—First, Winn T. Simmons; second, C. F. Rothery; third, John L. Bishop.

Class 8. Lavender or light blue—First, Mrs. William T. Sabine; second, Mrs. Arthur Harrison; third, J. C. Carter.

Class 9. Dark blue or purple—First, F. D. Hobbs; second, W. T. Simmons; third, John L. Bishop.

Class 10. Yellow—First, John L. Bishop; second, W. T. Simmons; third, F. D. Hobbs.

Blends.

Class 11. Standards and falls alike—First, W. T. Simmons; second, Mrs. Arthur Harrison; third, John L. Bishop.

Class 12. Standards and falls different—First, F. D. Hobbs; second, Mrs. William T. Sabine; third, John T. Gable.

Class 13. Plicates—First, W. T. Simmons; second, John T. Gable; third, F. D. Hobbs.

Bicolors.

Class 14. Purple and white—First, W. T. Simmons; second, Mrs. Arthur Harrison; third, F. D. Hobbs.

Class 15. Lavender or blue and purple—First, Mrs. Arthur Harrison; second, John T. Gable; third, W. T. Simmons.

Class 16. Yellow or bronze and purple—First, Mrs. Arthur Harrison; second, W. T. Simmons; third, John Kurz.

Varieties Grouped According to Predominating Colors.

Class 17. Three varieties in which light blue or lavender predominate—First, F. D. Hobbs; second, W. T. Simmons; third, Mrs. Arthur Harrison.

Class 18. Three varieties in which dark blue or purple predominate—First W. T. Simmons; second, Mrs. Arthur Harrison; third, Mrs. William T. Sabine.

Class 19. Three varieties in which pink predominates—First, W. T. Simmons; second, Mrs. Arthur Harrison; third, Mrs. William T. Sabine.

Class 20. Three varieties in which red predominates—First, John L. Bishop; second, W. T. Simmons; third, Mrs. Arthur Harrison.

Class 21. Three varieties in which yellow predominates—First, Mrs. Arthur Harrison. No second or third.

Class 22. Three varieties in which white predominates—First, W. T. Simmons; second, John Kurz. No third.

Baskets and Vases.

Class 23. Six or more stalks, one variety in vase—First, Mrs. David Blose; second, Mrs. Arthur Harrison; third, F. D. Hobbs.

Class 24. Iris with other flowers and foliage in vase—First, Mrs. Arthur Harrison; second, Herman C. Heffner; third, Mrs. William T. Sabine.

Class 25 (a). Iris with own foliage in table basket—First, Mrs. E. E. Riley; second, Mrs. William T. Sabine. No third.

Class 25 (b). Iris with own foliage in floor basket—First, Mrs. William T. Sabine; second, Fred L. Harries. No third.

Class 26 (a). Iris with other flowers and foliage in table basket—First, Mrs. Arthur Harrison; second, John Kurz; third, Mrs. E. E. Riley.

Class 26(b)—Iris with other flowers and foliage in floor basket—First, Mrs. Arthur Harrison; second, Mrs. William T. Sabine; third, Herman C. Heffner.

Class 27. Best seedling iris not yet introduced into commerce—Maj. Chas. W. Ayars.

Class 28. Miscellaneous species and varieties of iris other than bearded—First, J. C. Carter; second, John Kurz; no third.

Class 29(a). Aquilegia—First, Mrs. David Blose. No second nor third.

Class 29(b). Peonies—First, Herman C. Heffner; second, Col. William H. England. No third.

Class 29(c). Pansies—First, Mrs. E. P. Lines; second, Mrs. Arthur Harrison; third, Mrs. John T. Gable.

Class 29(d). Shrubs—First, Mrs. Arthur Harrison; second, Cecil C. Thomas; third, John Kurz.

Class 30. Miniatures (containers and contents must not be over 4 inches in height or diameter)—First, Mrs. Arthur Harrison; second, Mrs. William T. Sabine; third, John Kurz.

Other Officials.

In addition to David Lumsden, who judged the iris, Mrs. Clarence Aspinwall was judge of artistic arrangements for baskets and vases, and Winn T. Simmons judged the miniatures. H. C. Heffner is chairman of the general exhibition committee.

The iris show committee consisted of Fred C. Duehring, chairman; Fred L. Harries, Joseph W. Wellington, Mrs. Clarence B. Smith, William J. Morse, Mrs. Harry Friedman, Charles W. Ayars, Mrs. O. W. Elzey, N. R. N. Firor and Miss Hazel Suter.

The annual peony show of the Horticultural Club will be held Thursday and Friday at the Takoma Park branch of the Public Library. Col. William H. England is chairman of the peony show.

Training Dates, Places Named For Virginia National Guard

Richmond, May 19 (Spl.).—Brig. Gen. Samuel Gardner Waller today forwarded to all commanding officers of the Virginia National Guard a memorandum showing the tentative dates and places for summer training encampments.

The places, the units and the dates follow:

At Fort George G. Meade, Md.—Twenty-ninth Tank Company, June 10 to 24.

At Indiantown Gap, Pa.—Virginia allotment, Fifty-fourth Field Artillery Brigade Staff, Headquarters Battery, Fifty-fourth, Field Artillery Brigade, 111th Field Artillery, July 28 to August 11.

At State Military Reservation, Virginia Beach, Va.—State staff and detachment, Ninety-first Infantry Brigade (less headquarters company), Ninety-first Infantry Brigade, August 5 to 19.

At Camp Albert C. Ritchie, Cascade, Md.—Virginia allotment, Twenty-ninth Division Staff, Twenty-ninth Signal Company, and Headquarters Company, Ninety-first Infantry Brigade, August 5 to 19.

At Carlisle Barracks, Pa.—110th Ambulance Company, 110th Hospital Company, August 11 to 25.

At Fort Monroe, Va.—246th Coast Artillery (H. D.), August 12 to 26.

Culpeper Diplomas Presented June 4

U. of V. Dean Will Deliver Commencement Address.

Culpeper, Va., May 19 (Spl.).—Senior week exercises of Culpeper High School will be culminated at 8:15 p. m., June 4, when members of the graduating class receive their diplomas. Dr. J. L. Manhan, dean of education at the University of Virginia, will deliver the commencement address.

Commencement week will begin June 1 with presentation by the senior class of "Agatha's Aunt." The Rev. R. W. Vanderberg, executive secretary of the Christian Board of Education of Richmond, will deliver the baccalaureate sermon at 8 p. m. Sunday, June 3, in the high school auditorium.

Culpeper's elementary school students will receive diplomas at 10 a. m. Tuesday, June 5. A bronze American Legion Auxiliary award will be presented to the outstanding pupil, who has not yet been selected.

Vivian Davey, Virginia, Winner of Scholarship

Chicago, May 19 (AP).—Vivian Davey, of Gretna, Va., was announced yesterday a regional scholarship winner in the National essay contest conducted by the National Live Stock and Meat Board.

More than 10,000 high school pupils from all sections of the country were entered in this contest, which entitles the winenrs to a four-year college scholarship. Miss Anne Oczkewecz, of Everett, Wash., won the National prize, a four-year college scholarship.

Raymond M. Newlon Dies.

Grafton, W. Va., May 19 (Spl.).—Raymond M. Newlon, 44, manager of the Grafton Printing Company, died of a heart ailment yesterday after a brief illness and his funeral will be held tomorrow afternoon with burial at Bluemont Cemetery.

Baltimore to Greet "Greeters" Monday

Hotel Executives to Open 24th Annual Conclave.

Baltimore, May 19 (Spl.).—Hotel executives from throughout the Nation will gather in Baltimore Monday for the twenty-fourth annual international convention of the Greeters of America. Between 1,200 and 1,500 are expected to attend.

Convention sessions start Monday with a business meeting at the Lord Baltimore Hotel, at which Mayor Howard W. Jackson and State's Attorney Herbert R. O'Connor will welcome the delegates to the city. At a luncheon Monday Gov. Albert C. Ritchie will welcome the Greeters to the State.

An excursion to Annapolis is scheduled Wednesday. The trip will be made by boat, and Rear Admiral Thomas C. Hart, superintendent of the Naval Academy, has arranged for a parade of the midshipmen in honor of the hotel men.

Hagerstown Nun Dies.

Hagerstown, Md., May 19 (Spl.). Word was received here of the death of Sister Irene de St. Paul, 42, a daughter of the late Charles F. Devine, Hagerstown, at Ham Run, Isle of Malta. She had been a member of the order of the Little Sisters of the Poor for 19 years and has been in Malta for 8 years.

No Takers

Bowie, Md., Commissioner Jobs Ignored.

With only a week before the closing date for filing for town commissioner in Bowie, Md., and no prospective candidates for office, the election promises to be a quiet one.

Three commissioners are to be named June 4 to succeed Bernard V. Luers and William C. Kreitzer, incumbents. The third commissioner, John E. Dorsey, died last fall and the vacancy has not been filled.

The present commissioners, though not seeking reelection, have stated they will become candidates if no suitable persons file for the office.

Jews Observe Festival Rites Of Shavouth

Harvest Fete Celebrates Proclamation of Holy Law.

Impressive ceremonies will mark the colorful Feast of the Weeks, or Pentecost, being celebrated by Washington's Jewish Community today and tomorrow.

Commemorating the beginning of the midyear Palestinian harvest, Shavouth, as the festival is known, also marks the anniversary of the Revelation at Sinai, the proclamation of the Holy Law, and the birth of Israel's religion.

The Jewish community will celebrate Shavouth at the Jewish Community Center at 8:30 p. m. tomorrow. A varied program has been arranged by Achduth Hazionim, All-Zionist Federation of Washington, under the direction of Ben-Zion Emanuel, chairman for the evening celebration and president of the organization.

Rabbi Solomon H. Metz, president of the Zionist district, will speak on the significance of Shavouth. The Poale Zion Choral Society, conducted by Samuel Bugatch, will sing. Miss Leah Gordon, winner of the Young Judea Seaboard Declamation contest, will deliver her prize-winning oration.

Members of all affiliated organizations of Achduth will portray a scene on Shavouth in modern Palestine. Bluma Karp and Al Golden will have leading roles in this scene.

Bridge Champion Tournament Set

Preliminary contests to determine the Washington champions who will compete in the Grand National championship of the United States Bridge Association will be held at the Roosevelt Hotel tomorrow, May 24 and May 28, the Washington Bridge Club announced yesterday.

Play will begin at 8:15 o'clock each evening. The champions will be selected by elimination. Dates and rules governing the finals of the Washington competition will be made public later.

Members of the special tournament committee, announced yesterday, are: Baron Johan Beck-Friis, George Bishop, Dr. F. C. Blanck, Capt. Charles W. Dietz, W. S. Frisbie, Maj. E. B. Gray, Mark Lake, Thomas Hamlin, J. H. Lemon, Frank B. Lord, Dr. C. C. McDonnell, A. Phil Stockvis and Harry Wensel.

Vital Statistics

Births.

Carl A. and Lucy M. Baumann, boy.
Walter and Agnes Jones, boy.
Barney J. and Marie M. Akin, girl.
Howard F. and Marion A. Cundiff, girl.
Joseph J. and Mildred E. Dove, girl.
John L. and Virginia Rea, girl.
Arnold A. and Eunice M. Albright, girl.
Carl A. and Eleanor M. Pumphrey, girl.
William J. and Ethel R. Dobbs, boy.
Lawrence E. and Beatrice Sullivan, boy.
Edward K. and Fannie H. Harrison, boy.
Darlington T. and Lillian Jackson, boy.
Paul and Helen M. Payne, girl.

Licensed to Marry.

George Marsh Pulver, 45, New York City, and Grace Waggaman Pulver, 26, 1737 N street northwest. The Rev. E. L. Buskey.

Herman Leader, 41, and Elizabeth Braun, 39, both of Baltimore, Md. The Rev. H. M. Hennig.

George Williams, 32, 1220 Fairmont street northwest, and Annie May Baines, 24, 905 R street northwest. The Rev. J. J. Albert.

Nels O. Anderson, 34, and Pearl Husong, 27, both of New York City. Judge Nathan Cayton.

William A. Stewart, 22, and Viola L. Mitchell, 36, both of Rosslyn, Va. Judge Nathan Cayton.

James F. Turch, 22, and Caroline Anna Cepl, 19, both of Baltimore. The Rev. A. F. Poore.

Taylor Rosmond, 23, 219 D street northwest, and Laura Thomas, 34, same address. The Rev. A. C. Foster.

Milton Benton, 32, New York City, and Frances Paperno, 29, Brooklyn, N. Y. The Rev. A. F. Poore.

Roger W. Harris, 32, Port Royal, Va., and Mary McLaughlin, 31, Lynchburg, Va. The Rev. C. F. Thomas.

Charles H. Haggard, 25, 1369 Potomac avenue southeast, and Gaynelle R. Coffill, 22, 125 Eleventh street northeast. The Rev. John Weidley.

Howard F. Wentworth, 25, 4439 Fessenden street northwest, and Betty Burr Dyer, 21, 2700 Massachusetts avenue northwest. The Rev. U. G. B. Pierce.

Samuel Herbert Manchester, 25, 2005 Wisconsin avenue northwest, and Mary Ann Donlin, 25, 1127 Seventeenth street northwest. The Rev. J. J. Coady.

William W. Donaldson, 47, 3004 Twelfth street northeast, and Mary Ruth Smith, 44, 206 West Clifton terrace. The Rev. W. O. Scribner.

Roswell B. Burchard, jr., 29, 2066 Porter street northwest, and Thelma C. Appleby, 21, 509 Lamont street northwest. The Rev. A. A. Stockdale.

George A. Wilson, 24, Colmar Manor, Md., and Helen L. Thompson, 23, 1253 C street southeast. The Rev. A. F. Poore.

Norman E. Thorne, 21, 1612 U street southeast, and Effie G. Gordon, 18, 1521 D street southeast. The Rev. T. S. Davis.

David R. Coleman, 25, 1310 W street northwest, and Hardinia Baylor, 22, Balty, Va. The Rev. E. W. Westray.

Melvin E. Tucker, 21, 1212 Euclid street northwest, and Alice Lorraine Taylor, 21, 1120 G street northwest. The Rev. A. F. Poore.

Harry C. Haven, 22, 708 A street northeast, and Tina Mariani, 20, 832 Cooper street northwest. The Rev. A. F. Poore.

Frederick Lee Mills, 23, 600 Ninth street northeast, and Ruth Henrietta Dameron, 21, 605 Minnesota avenue northeast. The Rev. A. F. Poore.

Sidney S. Jones, 21, 206 C street northwest, and Audrey L. Russell, 21, same address. The Rev. A. F. Poore.

The following marriage licenses have been issued at Rockville, Md:

William McNeal Edwards, 24, Fort Humphreys, Va., and Mary Antha Myers, 21, Alexandria, Va.

Edward Ralph Winder, 32, New York City, and Catherine Achsah Hull, 27, Poolesville, Md.

Robert L. Moore, 34, Washington, Ida G. Black, 20, Washington.

James Shackelford Pinckard, 40, Covington, Va., and Annie Eva Simpson, 28, Selma, Va.

William Howard Mister, 23, Prince George, Va., and Edna Ruth Allen, 18, Prince George, Va.

Merle McComas Budette, 21, Monrovia, Md., and Mary Hazel Williams, 19, Gaithersburg, Md.

William Edward Riley, 23, Rinwiddie, Va., and Doris Louise Clarke, 24, Rinwiddie, Va.

Joseph Conrad Tucker, 28, Washington, and Mary Louise McLaughlin, 21, Washington.

Charlie S. Hill, 34, Spencerville, Md., and Mildred E. Kelly, 19, Spencerville, Md.

George Stinson Miles, 24, Richmond, Va., and Mary Lee DuCharme, 25, Richmond, Va.

Houston Randolph Cooper, 21, Fredericksburg, Va., and Florence Evelyn Williamson, 18, Brockroad, Va.

Marriage license issued in Arlington County:

Charles Kieny, 23, of 821 Maryland avenue southeast, Washington, and Clare Kennedy, 21, of 35 South Spruce street, Clarendon, Va. The Rev. John Curran.

Deaths.

Caroline Williams, 80 yrs., 3512 11th st. nw.
Adrienne M. White, 78 yrs., 2707 Adams Mill rd. nw.
—— Gonclosayquay, 77 yrs., St. Elizabeths Hospt.
Mary Craycroft, 74 yrs., Providence Hospt.
Annie A. Robinson, 58 yrs., 736 22d st. nw.
Nathan Walk, 56 yrs., 1534 7th st. nw.
Sylvia B. Powers, 49 yrs., Emergency Hospt.
Mary E. Seiss, 32 yrs., Gall. Hospt.
John Scott, 84 yrs., 1462 T st. nw.
William Brown, 65 yrs., Home for Aged and Infirm.
Nathan Roselle, 61 yrs., Home for Aged.
Samuel H. Titus, 53 yrs., St. Elizabeths Hospt.
Nina Deloach, 49 yrs., Gall. Hospt.
James Smith, 38 yrs., Freedmen's Hospt.
James Jackson, 17 yrs., Gall. Hospt.

Opening of Bids On Alexandria School Delayed

Subcontract Estimates on $250,000 Building Due May 28.

THE WASHINGTON POST BUREAU,
907 Prince St., Alexandria, Va.
Phone Alexandria 523.

Opening of bids on subcontracts for the construction of the new Alexandria High School building, scheduled for tomorrow, has been postponed by City Manager Wallace Lawrence. This was done in order to clarify details in the specifications. There are 23 subcontracts to be awarded.

According to the city manager, 65 sets of plans have been sent to contractors, and copies have been furnished to the Washington Builders Exchange and the Roanoke Builders Exchange, as well as contractors in Richmond, Norfolk and Newport News. The bids will be opened in the city council chamber at 10:30 o'clock Monday, May 28.

Bidders will be required to sign the NRA compliance form which accompanies the specifications, and to deposit a certified check or bid bond in the amount of 5 per cent of the bid. Successful bidders will be required to file surety bonds in the full amount of their bids.

The building is estimated to cost $250,000, and will be modern in every respect. The proposed building, it is estimated, will care for the high school needs of Alexandria for at least seven years. It is expected work will be started during the summer, and will be completed in about nine months. The money was supplied by the Public Works Administration, and the city will issue bonds bearing 4 per cent interest. The total amount borrowed was $300,000, of which $30,000 was a grant. The amount in excess of that required for the high school building will be devoted to other school purposes, including the purchase of a building for colored pupils.

James E. King Camp, United Spanish War Veterans, has accepted an invitation to participate in the Confederate Memorial Day observance Thursday, May 24, the date on which the Alexandria Confederate troops left to join their commands. The ceremonies will take place at the Confederate Monument. Members of the camp will assmble at Lee Camp Hall at 5:45 p. m.

On Decoration Day, May 30, the camp will hold a special service in St. Paul's Cemetery, at the grave of Maj. James E. King, for whom the camp was named, and who was an officer in the Alexandria Company of the Third Virginia Volunteer Infantry.

It is expected the camp will also participate in the Memorial Day observance at the Alexandria National Cemetery.

The appointment of Carrol H. May, president of W. H. May & Son, Inc., Alexandria, as sanitary inspector, to succeed Dr. James J. Garvey, has been announced by City Manager Wallace Lawrence, effective tomorrow. The salary of the position is $1,500 a year, and the duties include supervision of the removal of trash, ashes and garbage, and inspection of dairies and establishments where food is offered for sale. It is understood there were 25 applicants for the position.

A delegation of 75 Odd Fellows and Rebekahs will leave by motor from Odd Fellows Hall, Alexandria, at 8:30 o'clock this morning, for Lynchburg, to attend the annual State gatherings of these bodies. Sessions will open tomorrow and close Wednesday.

The United States Civil Service Commission has announced an examination for freight rate clerk, to be held in Alexandria, applications to be received to June 4. The entrance salary is $2,300 a year, subject to the usual deductions made from Government salaries, including 3½ per cent for retirement fund.

The annual play of the Alexandria High School, "Sally Cuts a Caper," which ran for two nights, again was given before a capacity audience last night in the Maury School. The proceeds will be divided between the general fund and the athletic fund of the high school.

Bible School Planned.

Purcellville, Va., May 19 (Spl.).—The Methodist, Baptist and Episcopal Sunday schools of Purcellville are sponsoring a vacation Bible school, which will open in Bethany Church, Purcellville, June 11 and continue for three weeks. The school will be open daily from 9 until 12 noon.

L. L. PERKINS
WILL BOND YOU.
United States Fidelity & Guaranty Co.
Phone National 0913. 1415 K st. nw.

A Steady Look in The Eye Proclaims True
prestige
Every modern scientific instrument in eye-care is at your service here. We prescribe the glasses, and fit them.

Only 3 out of 10 Wear Glasses BUT 7 out of 10 Need Them!
Kahn Optical Co.
617 7th St. N.W.
Bet. F and G

P. S.
"Recommended Service" and "Post Service" are two factors of benefit to every reader of this newspaper . . . P. S. (Post Service) brings to you a list of competent craftsmen and artisans who are eminently qualified to serve you at minimum cost . . . Note the suggestions below and go to the addresses of the concerns or individuals whom The Post recommends to you for your work—turn to the
Classified Section
Classification No. 19

Free Inspection. Free Estimate.
HOME RENOVIZING.
Let our estimators, with years of home-improvement experience, give you a free estimate on the following:
Papering, New additions, Plumbing, Plastering, Flooring, Porch inclosure, Painting, Carpentry, Heating, Roofing, Wiring, Remodeling.
Best of materials and workmanship are used on all jobs; payments arranged in small monthly installments to suit your convenience from one to three years.

FINE WATCH REPAIRS—(Formerly with the Hamilton Watch Co.).
LAWN MOWERS sharpened and repaired; work guar.
$3 MATTRESSES RENOVATED. BEDDING CO. $3
PAINTS—Save 30%; guaranteed pure red roof paint, $1.40 gal.; black, 65c gal.
PAPERING, painting, interior and exterior work guaranteed; rock-bottom prices.
PAPERHANGING and painting; prompt, reasonable, reliable service; free estimates.
PAPERHANGING, PAINTING — Excellent work; reas. prices; estimates free.
PERMANENT WAVE—Formerly $5, now $2.90. Finger Wave or Marcel, 35c.
PIANO TUNING—$2.00 Free Est.
PIANO TUNING, $2; repairing; reference, page 276, Classified Telephone Directory.
PLASTER, stucco, cement work, guar.; waterproofing, patching. We do our work.
PLASTERING repaired or gratexed, stucco resurfaced, cement, chimneys, waterproof basements; damp walls and old roofs repaired; guar.; reas.
PLUMBING, heating, repairing, remodeling installation; also carpentering, screens, porches repaired; floors refinished; prompt service; satisfaction guaranteed. TERMS.
RUGS CLEANED. MOTH-PROOF STORAGE.
RUGS WASHED repaired; Oriental, domestic; 26 yrs.' exp.
RUGS DOMESTIC SHAMPOO 8x12—$3.00 8x10—$2.40
SCREENS METAL WEATHER STRIP, INCLOSING PORCHES. SCREEN CO.
SHOE REPAIRING—Men's shoes half soled and heeled, white oak leather; skilled workmanship, 80c. This week only.
TUXEDO, full dress and cutaway suits to hire. Latest models. Accessories.

RENOVIZE — RESTORE — REPAIR with
A Reliable Company
We are specialists in every line of work.
Papering, Roofing, Porch Inclosures, Painting, Carpentery, Hardwood floors, Plumbing, Garages, Weather stripping, Plastering, Stucco, Electrical work
Pay as little as
$5.00 Monthly
No Down Payment Required.

AWNINGS with patented improvements. Save money. For estimate.
AWNINGS OF QUALITY. Free estimate.
PAINTING AND PAPERHANGING IN ALL ITS BRANCHES. QUALITY WORK THAT PLEASES.
ANIMAL CLIPPING—Dogs clipped; reas.

RENOVIZE—RESTORE
FOUNDATION TO ROOF—WE DO IT ALL
Alterations—Remodeling
Porches built or inclosed.
Baths and kitchens modernized.
Basements finished—Redecorating.
Terms. Reliable Service.
ENGINEERING CO.
CONTRACTORS—BUILDERS.

ALTERATIONS—HOME IMPROVEMENTS.
CAMERA REPAIRING, photographic supplies.
CARPENTRY, painting, cement, brick work, roofing. Half prices this month.
CHAIR CANEING UPHOLSTERING.
DECORATING, roofing, papering, painting, general repairing; guar.; reas.
DECORATING, PAINTING, PAPERING, Window, floor and housecleaning.
Roofing, tinning, guttering, spouting, repairing; esti. free. No money down, 12 mo. to pay.
ELEC. REFRIG. SERVICE On all makes.
ELECTRIC WIRING—Old houses, including fixtures, good, reliable job, for only $70.

School Days . . .

will soon be over. After the year's concentration on books and studies, youngsters' eyes should be examined—and if their vision is impaired, proper corrective glasses should be fitted. Leese experts are specialists in the care of young eyes.
Leese Glasses Cost No More Than the Ordinary Kind . . . On Leese convenient budget terms.
M. A. LEESE Optical Co. Inc.
614 9th St. N. W.

Heart Attack In Sleep Fatal To F.H. Duehay

Head of Federal Prisons in World War Dies at Age of 70.

Francis H. Duehay, superintendent of Federal prisons during the World War and president of the board of the National Training School for Boys, died early yesterday at his residence at Mount Eagle, Fairfax County, Va. Mr. Duehay, 70, apparently had been in the best of health. A heart attack while he slept caused death.

More than 40 years ago Mr. Duehay, who was president of the real estate firm of F. H. Duehay, Inc., owners of the Rochambeau Apartments, became a pioneer in the apartment building movement in Washington. He supervised construction of some of the earliest apartments built here. They were regarded as models at the time.

A native of Washington, Mr. Duehay was a graduate of National Law School. He entered the building field almost immediately after leaving college.

During the war President Wilson appointed Mr. Duehay superintendent of Federal prisons, a post he held eight years. He served on the board of the National Training School for Boys and several years ago was made its president.

Mr. Duehay, who was a member of the University Club, is survived by his widow, Mrs. Edith G. Duehay; a son, Francis H. Duehay, jr., and a daughter, Miss Edith Duehay. He also leaves a grandson, Francis H. Duehay 3d.

Funeral services will be held at the residence tomorrow at 3 p. m., with burial in Oak Hill Cemetery, Washington.

Dr. Strohaver Rites Arranged

Georgetown Dean Will Be Buried Tomorrow at College.

Funeral services for Dr. George F. Strohaver, dean of the College of Arts and Sciences of Georgetown University, who died Friday at the University Hospital after a week's illness, will be held tomorrow morning, with the Office of the Dead recited at 8 o'clock in Dahlgren Chapel. A requiem mass will follow at 9 o'clock. Dr. Strohaver will be buried in the Jesuit Cemetery of the college.

Washington General Assembly, Fourth Degree, Knights of Columbus, announced yesterday that out of respect for Dr. Strohaver the testimonial dinner in honor of the Rev. W. Coleman Nevils, S. J., president of Georgetown University, which was to have been held at the Mayflower Hotel tomorrow evening, had been postponed a week.

Members of the assembly will meet this evening at 8:30 o'clock in Dahlgren Chapel for their special services for Dr. Strohaver. Special mourning dress, without swords, will be worn.

Welfare Agencies Begin Conclaves

Montgomery Bodies Hold First of Series.

Coordination of their services and elimination of duplication was discussed at the first of a series of conferences on Montgomery County welfare agencies at the Rockville courthouse.

Members of the professional staffs of 12 agencies attended the meeting, which was called by the committee on coordination and welfare workers training of the county Public Welfare Board, of which Mrs. Willie Greene Day Perry is chairman.

The second conference will be held next Friday at the courthouse, with subsequent meetings June 1 and 8. Questions relating to the County Welfare Board, supervisor of public aid and the United States Reemployment Service will be discussed.

Funeral Services Held For Nelson T. Lacy, 59

Fredericksburg, Va., Mary 19 (Spl.).—Funeral services were held tooday for Nelson T. Lacy, 59, who died following a stroke of paralysis yesterday at his home in Brokenburg.

He is survived by his wife, two daughters, Miss Elizabeth Lacy and Mrs. Gilbert E. Rollins, of Frederickburg; a sister, Mrs. Charles E. Butler, of Louisa, and two brothers, Thomas C. Lacy, of Brokenburg, and Wray B. Lacy, of Charlottesville.

Mrs. Hallie A. Scott Buried at Lynchburg

Lynchburg, Va., May 19 (Spl.). Funeral services were conducted today for Mrs. Hallie A. Scott, 65, wife of James W. Scott, who died Thursday.

Mrs. Scott is survived by her husband and the following children: Miss Ruth Scott, Charles A. Scott, Dillard Scott and Duval Scott, of Lynchburg, and Mrs. B. L. Wright, of Madison Heights; a sister, Mrs. R. E. Lybrook, of Roanoke, and two brothers, J. W. Robinson, of Roanoke and Claude Robinson, Lynchburg.

Garrett Named Secretary.

Ross E. Garrett has been appointed secretary of the health division of the Council of Social Agencies, and already has assumed his new duties. Garrett is a public health engineer and a graduate of the University of Washington. He formerly resided in Pocatello, Idaho.

Scientist Dies

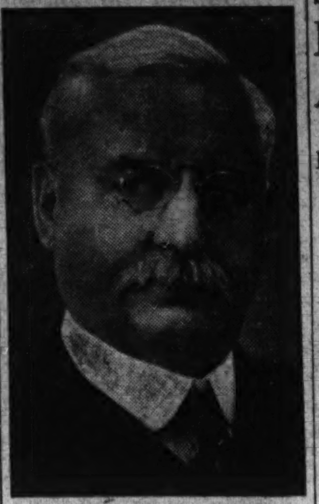

DR. EDWARD W. NELSON, former chief of the Bureau of Biological Survey, who died yesterday of a heart ailment in Garfield Hospital.

Edward Nelson Dies; Famous As Naturalist

Former Biological Survey Chief Succumbs to Heart Ailment.

Dr. Edward William Nelson, 79, former chief of the Bureau of Biological Survey, Department of Agriculture, and one of the Nation's outstanding naturalists, died yesterday. He succumbed to a heart ailment at Garfield Hospital.

The brilliant feats of Dr. Nelson, whose life was blighted by ill health, perpetuated his name in numerous writings and in geographic and zoological nomenclature.

For him have been named the Nelson Range of mountains in California, the Nelson Lagoon, in Alaska, and Nelson Island, at the mouth of the Yukon River. A genus of mammals, another of plants and more than 100 species and subspecies of animals, birds and plants, also bear the name of Nelson.

"He was one of the outstanding naturalists of North America," asserted J. N. (Ding) Darling, noted cartoonist, who recently became chief of the Biological Survey. He spoke of Dr. Nelson's career as one of vast courage and great accomplishment in a lifelong struggle against ill health.

Dr. Nelson was chief of the bureau from 1916 until 1927. Born in Manchester, N. H., May 8, 1855, he spent his boyhood on his grandfather's farm in New York State, and in Chicago. He was graduated from Cook County Normal School and held honorary degrees from Yale and George Washington University.

Posts held by Dr. Nelson included that those of president of the Aker American Ornithologist Union, the American Society of Mammalogists and the Biological Society of Washington, and memberships in numerous scientific and conservation organizations.

Dr. Nelson was unmarried. Funeral arrangements had not been completed yesterday.

Officials Tour Route Of Proposed Parkway

Bristol, Va., May 19 (Spl.).—A party composed of Federal officials and representatives of the Virginia, Tennessee and North Carolina highway departments left Bristol yesterday, and today is somewhere in the Tennessee-Carolina mountains on an inspection tour of possible routes for the proposed Federal parkway linking the Shenandoah and Smoky Mountains National Parks, in Virginia and Tennessee, respectively.

Hagerstown Woman Succumbs to Burns

Hagerstown, Md., May 19 (Spl.). Burns received when a home-made cold remedy of turpentine and lard ignited while she was heating it Wednesday and set fire to her clothing, caused the death today at the Washington County Hospital of Mrs. Mollie E. Peter.

A son, Clarence, who sought to save her by tearing off the blazing clothing, was burned on the arms.

Steward Talks Employment At Labor Meet

Rockefeller Foundation to Make National Survey of Work Conditions.

Annapolis, Md., May 19 (Spl.).—A movement to investigate improved conditions of public employment by the Government and the States, and in cities and counties, will be sponsored by Rockefeller Foundation, Luther C. Steward, president of the National Federation of Federal employes, said today in addressing the Maryland State Federation of Federal employes in semi-annual convention here. Such an investigation would be made through a commission, he said.

This assertion was in answer to an inquiry made by Harry Lascallet, of the Coast Guard local at Curtis Bay, Md., who wanted to know whether the National Federation had ever considered unemployment insurance.

Steward told the Government workers that yesterday he conferred with the Civil Service Commission and was informed that the Rockefeller Foundation would sponsor the investigation to include public service, the insurance issue, and making public employment a career.

President Steward also touched upon the necessity of a campaign to get Government employes organized 100 per cent.

Mrs. Gertrude M. McNally, National secretary, urged all local organizations to affiliate with the State Federation.

More than 100 Federal employes attended the convention, delegations being from Camp Holabird, Aberdeen, Laurel, Edgewood Arsenal, Baltimore, and Curtis Bay in addition to Annapolis. Mayor Walter E. Quenstedt, of Annapolis, welcomed the delegates, and greetings also were extended by Charles Schlegel, president of Annapolis local. Charles L. Wiegand, State president, presided.

An invitation for members of the State federation to attend meetings of Federal employes in Washington, was extended by John M. Ginder, president of District of Columbia Federation. Miss Mary Grollman, of Laurel, was elected treasurer of the State federation.

Tonight the delegates held a dinner and dance at Carvel Hall. Representative Robert Ramspeck, senior congressman from Georgia and a member of the Civil Service Committee, spoke.

Virginia Corn-Hog Profits Are Large

$1,500,000 in Tax Benefit to Be Paid Farmers.

Richmond, May 19 (Spl.).—Virginia corn and hog producers will collect approximately $1,500,000 in processing tax benefits this year, 10,000 farmers having signed the production-control contracts, it was learned today from Henry M. Taylor, Federal-State agriculaural statistician, who is reviewing the agreements.

The processing tax now amounts to $2.25 per 100 pounds, and this added to the farm price of pork had run the price up to $6.45 compared to $3.75 last year. The processing tax was 50 cents when the sign-up began seven months ago.

Meanwhile the price of pork chops has gone up to 23.8 cents compared to 17.2 last year, and the price of sliced smoked ham has advanced from 22 to 27.1. The rise in the farm price of pork to $4.20 compared to $3.75, the April price a year ago, is ascribed to limited number of hogs offered for sale since February.

Thomas J. Harris, 76, Virginia Farmer, Dies

Charlottesville, Va., May 19 (Spl.). Funeral services were held today for Thomas J. Harris, 76, a farmer of the Ivy section, who died yesterday.

Mr. Harris was a native of Cumberland County. He married Miss Bettie Proffit, of Goochland, who survives him with a son and three daughters, Waverly J. Harris, Mrs. D. J. Clements, Mrs. S. L. Clements and Mrs. W. H. Hunt, all of Albemarle County.

Mystery of Old Opened Grave Unsolved at Harrisonburg

Purpose of Digging and Who Caused It Unknown.

Harrisonburg, Va., May 19 (Spl.). The mystery of the digging open of a 74-year-old grave in the almost forgotten Blosser Cemetery, 2 miles south of Harrisonburg, apparently will never be solved.

Police officers and relatives of the person whose bones were disinterred recently kept the crime quiet for some time with the hope that the guilty party might return to the scene. They have been unsuccessful, however, in finding even the faintest clew. The opening of the grave was known only to a few people.

The grave opened was that of Mrs. Catharine M. Suter, wife of David Suter and daughter of A. and S. Grove. She was buried on March 19, 1860, dying when only 23 years old. Her parents are buried in adjacent graves. The Suters and Groves are members of prominent Rockingham families.

The theory of robbery is somewhat weakened by the fact that the graveyard was used exclusively for the burial of members of the Mennonite faith, who do not believe in jewelry or other expensive adornments.

Others point out, however, that the grave diggers may have picked up a family legend to the effect that some heirloom had been buried with Mrs. Suter. None of her relatives knows of any legend. Her daughter, Mrs. Spangler, of Stuarts Draft, who is now past 75, says she does not recall being told any such story as a child.

The open grave was discovered by farm hands working in the field which surrounds the walled-in cemetery.

After officers made an investigation to obtain any possible clews, the grave was refilled.

Whoever dug out the grave went to considerable trouble. Saplings several inches in diameter had to be cut off before the digging was started. Because of the isolated location of the cemetery, the stone wall, and the thick underbrush, the grave diggers could have worked in day time with little fear of being observed.

If curiosity was the motive, the diggers could have found graves much easier to dig and containing much older remains. It seems, however, that the grave of Mrs. Suter was selected for a purpose.

Surrounded by a five-foot stone wall and grown up in brush, the Blosser graveyard was almost forgotten until this incident. No person has been buried there for 35 years. Some of the graves date back to 1840. The headstones carry the names of Blossers, Heatwolves, Roadcap, Grove, Harris and other Mennonite families.

Will Be Honored

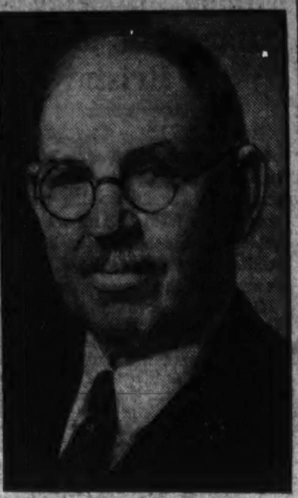

WILLIAM H. KEISTER, for 40 years head of the Harrisonburg, Va., public schools, will be honored at ceremonies Thursday, when his portrait will be presented to the city schools there. Each of the 40 graduating classes of the Harrisonburg High School has been asked to have representatives present. Speakers include Dr. C. J. Heatwole, secretary of the Virginia Education Association; Harris Hart, former State superintendent of public instruction, and Federal Judge John Paul, one of the graduates.

Eliot Troup, Hagerstown, Dies of Pneumonia at 37

Hagerstown, Md., May 19 (Spl.).—Eliot Troup, 37, former local school teacher and past commander of the Knights of Malta here, died today of pneumonia.

He was in the chemical warfare service during the World War.

Keech Moves To Solve Taxi Driver Tangle

Maryland Liability Law Is Taken Up With Motor Vehicle Official.

Richmond B. Keech, Public Utilities commissioner, has asked Col. E. Austin Baughman, Maryland commissioner of motor vehicles, for advice as to a solution of the problem of Washington taxi drivers who face arrest when they drive over the line into Maryland, it was learned yesterday.

Mr. Keech said that he had received numerous complaints about the action of the Maryland financial responsibility act from Washington drivers. Receipt of his letter has been acknowledged and the matter is being investigated by the Maryland authorities.

In his letter Mr. Keech pointed out that three situations are presented: One, where a fare originates in the District and is discharged in Maryland; two, where a taxicab without passengers is passing through Maryland, and last, where a Maryland resident with District hacker's tags and private car tags is leaving the District to go to his Maryland home.

Mr. Keech pointed out that in many cases hardships will result from the law which requires that drivers of commercial vehicles in Maryland be financially responsible. One of these he said would be to Maryland residents who wished to take cabs to their homes and who would be let out at the line because of the drivers' refusal to go into Maryland.

Summer School Scheduled.

Shepherdstown, W. Va., May 19 (Spl.).—The twenty-eighth annual summer school session at State Teachers' College here will open about June 11. One new teacher has been added to the summer faculty, Miss Julia Brown, of Denver, Colo.

Truck Kills Man At Martinsburg

Plumber Hit as He Sweeps in Front of Shop.

Martinsburg, W. Va., May 19 (Spl.).—Charles C. Keedy, 68, a native of Keedysville, Md., and a resident of Martinsburg since boyhood, was fatally injured this morning when struck by a milk truck as he was sweeping in the street in front of his plumbing shop.

Herman Wolford, driver of the truck, questioned by authorities after being permitted to complete deliveries, was quoted as saying he did not see Keedy as he swerved his truck to avoid a collision with an automobile approaching him on the left at an intersection. The identity of the other motorist was not determined. No inquest was ordered, but a manslaughter charge was preferred against Wolford and he was released under bond for a preliminary hearing set for next Wednesday.

Keedy was active in Masonic circles and in Lutheran Church affairs. Surviving are his widow and one brother, Harry, this city. The funeral will be held at the home Tuesday.

Mrs. Mabel McDaniel Paid Final Tribute

Lynchburg, Va., May 19 (Spl.).—Funeral services for Mrs. Mabel Marsh McDaniel, 43, wife of Alfred V. McDaniel, were held here today.

She died Thursday. Mrs. McDaniel was a member of Court Street Methodist Church and is survived by her parents, Mr. and Mrs. J. D. Marsh, of Campbell County, her husband, two children, Alfred and Miss Elizabeth McDaniel, and the following sisters and brothers: Mrs. W. L. Garbee, jr., of Evington; Mrs. A. L. Moore, of Gladys, and J. P., L. W., C. C., R. C., W. L. and E. L. Marsh, of this city.

Woven by Hand of Sturdy Rushes

Cool, gay, inexpensive—but distinctive! We make them up immediately into rugs any size or shape to fit any floor. Multiples of 12 in. and 18 in... regular or odd shapes. May be had in Green and Natural, Brown and Natural, Black and Natural, all Natural.

12 in. — 25c each 18 in. — 55c each

Rugs 9 x 12 made of 12-inch squares $27

★★★ Other new summer rug arrivals include Fibre, Imported Sea Grass, Cotton, Hand Hooked and the smart, new, heavy-service Sisal Rugs.... prices for the 9 x 12's range from $9.95.

W&J SLOANE
709 TWELFTH STREET
Free Parking Opposite Store on Twelfth Street

POST CLASSIFIED ADS
Serve All Washington
AT THE LOWEST COST

Only car under $2500 with a V·8 Engine

NEW FORD V·8

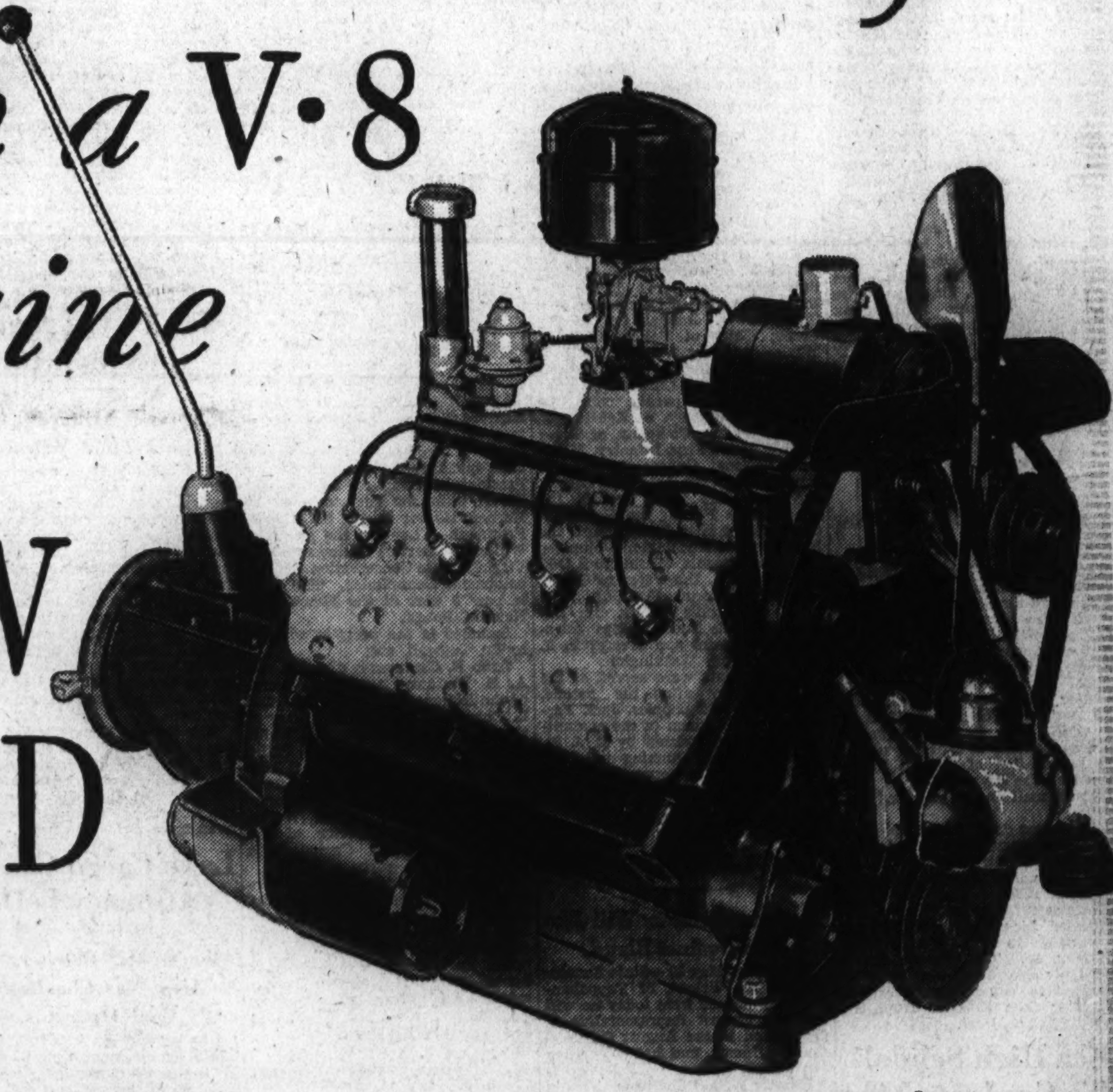

Definite reasons for the superior performance and efficiency of the V-type engine

THERE'S no guessing about the superiority of V-type engines. They hold every major record on land, on water and in the air. For years they have been used for the finest motor cars in this country.

We designed a V-type engine for the Ford because it has certain basic, fundamental advantages that cannot be duplicated in any other type. It costs more to build a V-type engine—a great deal more. But we absorb that cost for the sake of getting better performance on the road. Here are just a few of the advantages of Ford V-8 design:

MORE EFFICIENT DESIGN—The Ford V-8 engine is more efficient because the eight cylinders are divided into two short banks of four each and placed opposite each other in a compact V-shape design—instead of being strung out in a long straight line.

ONE-PIECE CASTING of cylinder blocks, crankcase and exhaust passages. An exclusive Ford V-8 engine feature that means better performance and economy. Keeps operating parts in permanent alignment by providing exceptional rigidity for entire engine. Also increases smoothness, gives longer life to bearings and all moving parts.

SHORTER CRANKSHAFT—Compact V-type design of Ford engine permits use of shorter, more rigid crankshaft. This reduces vibration.

BETTER FUEL DISTRIBUTION—Shorter and more direct fuel passages to cylinders increase engine efficiency.

SIMPLER COOLING SYSTEM—Ford V-8 design brings all cylinders close together and results in simpler cooling system within the engine. The Ford V-8 has two water pumps.

MORE EFFICIENT LUBRICATION—Oil lines are shorter in the Ford because of V-8 design. Less distance for oil to travel. More efficient lubrication.

GREATER SMOOTHNESS because of inherently correct engine balance resulting from 90° V-8 design with 90° spacing of crank-throws on fully counterbalanced crankshaft. Precision weighing of pistons and connecting-rods assures accurate running balance.

INCREASED BODY ROOM—Ford V-8 engine takes up less space in hood because of shorter, more compact design. It is one reason why the Ford V-8 has *more interior room than any other low-price car.*

Those are the advantages of the V-type design. The foremost engineers in the country acknowledge the superiority of this type of engine and use it in the finest automobiles, speed boats and seaplanes. Only the Ford gives you a V-8 cylinder engine for less than $2500.

The Ford V-8 is the most remarkable engine ever built because it combines V-8 performance with economy. *It delivers more horsepower per gallon of fuel than any Ford engine ever built.* Dynamometer tests prove it in the laboratory. Ford owners by the thousands have proved it on the road.

TUNE IN—FORD DEALERS' RADIO PROGRAM. FRED WARING and HIS PENNSYLVANIANS. *Glorious music. Every Sunday night at 8:30, and every Thursday night at 8:30 (Columbia Broadcasting System, Eastern Standard Time). And in the meantime—"Watch The Fords Go By."*

112-INCH WHEELBASE

$515 UP

(F. O. B. Detroit, plus freight, delivery and tax. Bumpers and spare tire extra. Convenient terms through Authorized Ford Finance Plans of Universal Credit Company.) Low Delivered Prices

COMPARE PRICE, PERFORMANCE, ROOMINESS AND EQUIPMENT AND SEE HOW MUCH MORE YOU GET IN A FORD V-8

Gunston Hall Class to Hear Rep. Greenway

Commencement Exercises May 29 to Follow Class Functions.

Representative Isabella Greenway, of Arizona, will be guest of honor and deliver the commencement address to graduates at the Gunston Hall School commencement exercises, May 29.

The preliminaries to commencement begin Saturday, May 26, when members of the junior class give the traditional luncheon to members of the senior class at the Parrot Tea Room.

Miss Mary L. Gildersleeve and Miss Mary B. Kerr will sponsor the luncheon for the seniors, and Mrs. Glen E. Curtiss and Miss Leulah K. Brown will act as sponsors for the juniors.

Luncheon Hostesses.

Juniors who will act as hostesses include Miss Marnie Barrows, Miss Suzette Boutell, Miss Alice Davis, Miss Betty Emerson, Miss Ellen Frey, Miss Katherine O'Brien, Miss Jean Rockel and Miss Valerie Sherman.

The collegiate group hostesses include Miss Mary Emma Amsden, Miss Julia Beers, Miss Elizabeth Borroum, Miss Dolly Christy, Miss Eugenia G. Cogswell, Miss Sara Copeland, Miss Anne Garrett, Miss Marry Louise Hosmer, Miss Mary Hudgins, Miss Mary Moran, Miss Mary Patchin, Miss Evelyn Post and Miss Louise Sanders.

The class play, Moliere's "Le Medecin Malgre Lui," will be given in the school auditorium at 8 p. m. Saturday under direction of Mrs. William Channing Johnson.

Canon Anson Phelps Stokes will deliver the baccalaureate sermon in St. Margaret's Episcopal Church at 11 a. m. Sunday, May 27.

List of Graduates.

Class day exercises will be held May 28 at 11 a. m., and graduation exercises at 11 a. m., May 29, at which Mrs. Greenway will speak.

The graduates this year include: Academic—Lydia Comstock Alderson, West Virginia; Carolyn Dana Aleshire, District of Columbia; Leigh Frances Barnett, Oklahoma; Westwood Beverley Byrd, Virginia; Mary Spaulding Dean, Georgia; Natalie Jarboe Disbrow, Maryland; Katharine Russell Freeman, District of Columbia; Mary Louise Gildersleeve, of Tennessee, president of the academic class; Nannie Goldsborough Harrison, Virginia; Marion Huntress, District of Columbia; Emily Jane Macduff, Florida; Elizabeth Whiting North, District of Columbia;; Grace O'Hara, District of Columbia; Corneliuett Boardman Robertson, Maryland; Roberta Helen Schoenijahn, Delaware; Nancy Edgerton Smalley, New Jersey.

Collegiate—Helen Jackson Cochran, West Virginia; Mary Price Dickinson, West Virginia, president of the collegiate class; Janet Rex Gibbens, West Virginia; Louise Brandenburg Green, Mississippi; Sally Graeme Hunter, North Carolina; Suzanne Fitzhugh Knox, Georgia; Perkins Massie Morton, Virginia, and Marion Frances Ross, District of Columbia.

Bristol Is Assured Air-Mail Service

Postoffice Plans for New Line's Opening.

Bristol, Va., May 19 (Spl.)—There were further indications today that an air line through Bristol, which also would pass through Charlottesville, is almost a certainty for the near future with receipt by Secretary Harvey W. Hodges, of the Bristol Chamber of Commerce, of a letter from Harlee Branch, Second Assistant Postmaster General, in which Mr. Branch requested data concerning Bristol for use in the preparation of a seal to be placed on the envelopes of all first-flight air mail on the proposed new route.

"As you no doubt know, the Postoffice Department contemplates the extension of air-mail service to your city within the near future," the letter read.

Postmaster General Farley has requested bids on a route from Washington to Fort Worth, Tex., for May 25. The request stated that the successful bidder must be prepared to commence operations not later than 30 days from the awarding of contract.

Mica High School To Graduate Nine

Mica, Va., May 19 (Spl.)—The first of three programs in honor of the graduating class of Mica High School will be given Wednesday in the school auditorium when Dr. Robert F. Caverlee, pastor of Fredericksburg Baptist Church, delivers the baccalaureate sermon.

A program will be presented by the senior class at Class Night Thursday. Dr. O. H. Darter, professor of political science at Fredericksburg State Teachers' College, will deliver the commencement address Friday night, when nine seniors will receive diplomas.

Miss Selma Farmer will deliver the valedictory address, while the salutatory will be delivered by Miss Lucy Farshi Bullock. Other members of the class include Herbert Broaddus, Vincent Jordan, Charles Christie, jr., Orlena Brown, Frances McGinniss, Hazel Stanley and Ruth Ayers.

Upperville School's Graduation Today

Upperville, Va., May 19 (Spl.)—The Rev. Fletcher Ford, Baptist minister, will deliver the sermon to the graduates of the Upperville High School at the Baptist Church today at 8 p. m. Class night will be observed on Monday.

Final commencement exercises will be held Tuesday, when Dr. E. S. Madin, president of the New River State College, Montgomery, W. Va., will address the graduates. The diplomas will be presented by the Rev. J. W. Seay.

Celebrate 49th Wedding Anniversary

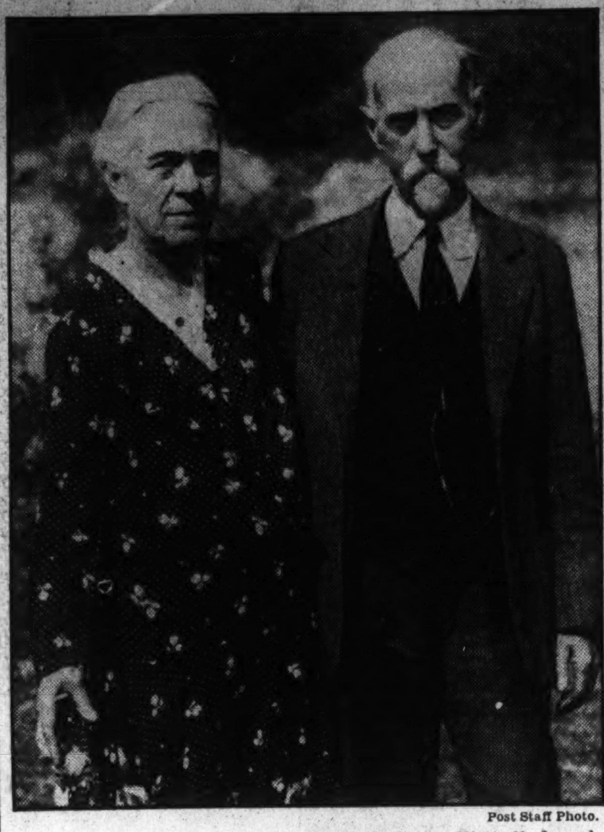

Post Staff Photo.

Mrs. Jennie Hiett, 76, and her husband, Buchanan Hiett, 69, Laurel, Md., who celebrate their fortyninth wedding anniversary today. The couple have lived to see the third generation of their descendants.

Parade Starts Sale of Poppies In Montgomery

V. F. W. and Civic Groups Join Demonstration in in Bethesda.

Inaugurating sale of Buddy poppies in Montgomery County, Veterans of Foreign Wars and many civic groups joined in a demonstration yesterday in Bethesda. Chief feature was a parade on Wisconsin avenue and Old Georgetown road.

Prominent officials and civic leaders who took part were John B. Diamond, president of the Montgomery County Commissioners; Robert D. Hagner, county commissioner in charge of the Bethesda district; Dr. Benjamin C. Perry, chairman of the Montgomery County Liquor Control Board; Dr. E. A. Dunn, Judge Fred Van Court, S. Walter Bogley, president of the Bethesda Fire Board; Samuel E. Stonebraker, president of the Bethesda Chamber of Commerce; Mrs. Charlotte B. Randall, of Chevy Chase; Chief of Police Alvie A. Moxley, and Sergt. Leroy Rodgers, commanding the Bethesda substation Montgomery County Police.

Units in the parade were the Howitzer Company, of Kensington, and the Service Company, of Silver Spring, of the First Infantry, Maryland National Guard; Veterans of Foreign Wars, the American Legion, Boy and Girl Scout troops, the School Boy Patrol, the Bethesda-Chevy Chase High School Band, the Bethesda and Kensington Volunteer Fire Departments, Washington Odd Fellows Band, the Veterans' Drum and Bugle Corps, the Boys Elks Band, Gummell's Ponies, the Bethesda Rescue Squad, poppy salesgirls in uniform and several V. F. W. posts from Washington.

Refreshments were served at the Bell Laundry after the parade, while girls sold poppies. Jack Persham was chairman of the committee in charge, assisted by E. J. St. Lawrence, L. L. Dunning and L. J. McCullough. The poppy drive will continue until Memorial Day.

Wright Out of Race For Congress Seat

Virginia Senator Will Not Run Against Bland.

Richmond, May 19.—State Senator William A. Wright, of Tappahannock, announced here today he will not run against Representative S. Otis Bland in the August Congressional primary, and has so written Mr. Bland.

Senator Wright had been strongly urged to enter the race. Decision not to enter the field practically assures that none of the nine Democrats now representing Virginia in Congress will have opposition in the primary.

Hobo Steals While Lunch Is Prepared

Hagerstown, Md., May 19 (Spl.). Mrs. May Wooley believes she has found the most ungrateful hobo.

Yesterday she was mowing her lawn when a transient came along and told her he was hungry. She went into the house to make him a sandwich. She heard the lawn mower in motion and thought that perhaps the stranger, in gratitude, was finishing the lawn for her. Then she saw the hobo and mower heading down the pike. She ran out and summoned neighbors and the man then dropped the mower and ran.

Specialist to Explain Corn-Hog Accounting

Martinsburg, W. Va., May 19 (Spl.)—A series of meetings to explain the bookkeeping required by the Secretary of Agriculture in the book forms sent to farmers who signed up for either the wheat or corn-hog reduction program in this area has been called by Berkeley County Agent W. N. McClung for the coming week.

R. G. Ellyson, specialist on the record books, will lead the discussions.

Maryland Couple See Three Generations of Descendants.

Today, in their home near Laurel, Md., Buchanan Hiett, 69, and Mrs. Jennie Hiett, 76, will celebrate their forty-ninth wedding anniversary, happy in the fact they are progenitors of three succeeding generations.

Mr. Hiett, who was born near Martinsburg, W. Va., was a Baltimore & Ohio Railroad conductor for 35 years, retiring 11 years ago. Mrs. Hiett is a native of Baltimore.

They were married in Aberton, Md., May 20, 1885. After living in Baltimore for over 30 years, they came to Laurel in 1914.

The descendants are Mrs. Grace Hammond, of Glenburnie, Md., a daughter; Mrs. Edna Sakers, Annapolis, a daughter of Mrs. Hammond, and 6-year-old Theodore Sakers.

Tugwell Visits Rapidan Camp

Group of Officials Spend Week-End at Hoover's Former Lodge.

Front Royal, Va., May 19 (AP).—Dr. Rexford G. Tugwell, Assistant Secretary of Agriculture, is one of a group of Federal Government officials spending the week-end at the Presidential camp on the Rapidan River, built for and occupied by Herbert Hoover during his term as President. They are the guests of William E. Carson, chairman of the Virginia State Conservation and Development Commission. The camp is now a part of the Shenandoah National Forest.

Included in the party in addition to Dr. Tugwell, are:

Arno B. Cammerer, director, and A. B. Demaray, associate director of the National Park Service; Oscar L. Chapman, Assistant Secretary of the Interior; Col. Henry M. Waite, deputy administrator; Maj. Philip B. Fleming, executive officer; Maj. R. W. Crawford, executive assistant, and a Mr. Brown, of the Emergency Administration of Public Works. Robert Fechner, director of the Conservation Corps Camps, is a member of the party.

Others are Jacob Baker, chairman of the Federal Surplus Relief Corporation; Conrad J. Wirth, assistant director of the State park emergency conservation work, National Park Service, and John L. Lansill, coordinator for the Department of Agriculture.

Church to Hold May Procession

Miss Latchford Is Queen at St. James.

The annual May procession at St. James Catholic Church, Mount Rainier, will be held today at 3 p. m. Miss Agnes Latchford will be the queen. The procession will form on Thirty-seventh street and proceed south to Perry street, west on Perry to Rhode Island avenue, east on the avenue to the church.

Misses Anne Goelling and Gertrude Scruggs will attend the queen. A class of 50 children has been prepared to receive their first holy communion, which will be administered by the Rev. J. Edward Malloy, pastor of St. James, at 9 o'clock mass.

The Rev. R. Cotter Fitzgerald, assistant pastor, will be the celebrant at the benediction of the Blessed Sacrament which will follow the May procession. The Rev. J. Edward Malloy will deliver a sermon.

Rep. Haines Says Wage Cuts Aggravated Slump

Waynesboro, Pa., May 19 (Spl.). Representative Harry L. Haines told an audience at the dedication of the new Waynesboro High School Stadium today that the greatest blunder in the past which was largely instrumental in continuing the depression was the "ridiculous reduction of wages, destroying the purchasing power of our people."

He congratulated the people of Waynesboro on its new athletic field. The stadium seats 3,000.

Home Mission Group to Meet In Mt. Rainier

600 to Attend Session of Christian Church Organization.

The fifty-seventh annual convention of the Home Missionary Society of the Christian Church of this area will open tomorrow and continue through Wednesday at the Mount Rainier Christian Church. More than 600 delegates from Maryland, Virginia, Delaware, West Virginia, Pennsylvania and the District of Columbia are expected.

Maj. W. W. Kirby, president of the society, will open the convention tomorrow night. Tuesday and Wednesday sessions will be under direction of the Rev. A. W. Gottschall, of Baltimore; the Rev. Ira P. Harbaugh, of Ballston, Va., and the Rev. Clifford H. Jope, of Washington, vice presidents of the organization.

The general theme of the convention will be "The Abundant Life," taken from the text, "I am come that they might have life and that they might have it more abundantly." This theme will be developed in the various addresses to be delivered by the Rev. R. H. Miller, of Washington; Dr. Roy G. Ross and Dr. C. N. Yocum, of Indianapolis; Dr. H. G. Haney, of Richmond, and others.

On Wednesday evening a youth banquet will be held with Dr. Roy G. Ross, head of the Young People's Work in the United Christian Missionary Society, as guest speaker. Special music will be provided by the Junior Vested Choir of Ninth Street Christian Church, Washington, and the orchestra from the Hagerstown Christian Church.

The Rev. Fred Miller, pastor of the Mount Rainier church; J. R. Venning, Dr. H. T. Clayton, and Mrs. A. L. Foster compose the convention committee.

Odenton Firemen Officers Elected

William Pumphrey Named Department Chief.

Odenton, Md., May 19 (Spl.)—Officers of the newly formed Fourth District Volunteer Fire Company have been elected.

William Pumphrey was elected chief, with Donald Hicks assistant. Kenneth Disney has been given the captaincy; Robert Ingersoll, first lieutenant; Nelson Hicks, second lieutenant; Loren Donaldson, first assistant driver; Alton Disney, second assistant driver; Henry Burns, third assistant driver, and Charles O. Smith, fourth assistant driver.

Charles Eckman has been appointed driver, on a salary paid by the Anne Arundel County Commissioners. A grand opening night will be held May 30. Ladies are invited. A committee will discuss the advisability of holding a carnival at an early date.

Service Co. Again Gets Top Rating

Maryland Guard Outfit Four-Time Winner.

For the fourth consecutive year, the Service Company, First Infantry, Maryland National Guard, won the highest Federal inspection rating in the Maryland National Guard, it was announced yesterday by Col. D. John Markey, commanding, First Infantry.

Second place went to Company C of Cambridge and third place was won by Headquarters Company, Second Battalion, of Laurel, Md. A silver loving cup will be presented to the Service Company at the annual summer encampment of the regiment.

The Service Company had a rating of 94.9, which was less than last year, probably due to the rigid inspection they underwent this year. Having won the cup three years, the inspecting officer naturally was even more rigid than usual.

Lake Cargo Case Attorney Is Dead

Albert M. Belcher, 52, Also Was Charleston Coal Operator.

Charleston, W. Va., May 19 (Spl.)—A lingering illness resulted in the death today of Albert M. Belcher, 52, lawyer and coal operator, who was a conspicuous figure in the long battle fought in the lake cargo case involving differentials in freight rates for coal shipments from West Virginia and Pennsylvania coal fields to Great Lake ports.

Belcher, who served at different times as counsel for the coal operators and the United Mine Workers of America, was a leader in the fight against confirmation of Cyrus H. Woods and the reappointment of Chairman Esch to the Interstate Commerce Commission, several years ago.

Active in politics, Belcher represented Kanawha County in the State House of Delegates from 1912 until 1932 when he became a candidate for the State supreme bench, but halted his campaign because of illness.

Railway Mail Clerk Ends 33-Year Service

Middletown, Va., May 19 (Spl.)—Fred J. Larrick, of Middletown, has been retired from the Railway Mail Service after 33 years of active service.

During his service he was at various times attached to the Washington, D. C.-Charlotte, N. C., route; the Baltimore-Winchester route, and the Harpers Ferry, W. Va.-Strasburg route.

Beeler Seeks Reelection.

Berkeley Springs, W. Va., May 19 (Spl.)—Harvey D. Beeler, Morgan County's representative in the West Virginia House of Delegates, yesterday formally filed for renomination, subject to the August 7, Republican primary.

Buried Bootleg Barrel Is Bared In Bristol Raid

Bristol, Va., May 19 (Spl.).—One of the cleverest and most complete liquor storage outfits found in this section in recent months was uncovered by local officers when they raided a residence in the East Hill section of Bristol. V. J. Holten, occupant of the house, was arrested.

Officers discovered a 60-gallon barrel, containing six gallons of whisky, buried 6 feet in the ground under the building. Two concealed pipes led from the buried barrel up to the front room of the house, between the weather boarding and the inside wall of the room. Three thin strips of wood, 6 inches wide, which could be removed easily, were tacked against the wall, and upon their removal the pipes were accessible. The open pipes ended about 2 feet above the floor, and by forcing air down by one pipe by an air pump, contents of the barrel could be forced out of the other pipe.

Bonus Leaders Move to Hold Meeting in D.C.

Group Seeks Washington Auditorium as Site for Convention.

Negotiations to move the 1934 Bonus Army convention to Washington Auditorium were begun at preliminary sessions at Fort Hunt, Va., yesterday.

The convention originally was scheduled to be held at its army post headquarters, but leaders of the 500 veterans who assembled to complete arrangements for the opening session tomorrow, said an attempt would be made to move the sessions into the Capital.

Leaders said they would seek approval of Brig. Gen. Frank T. Hines, Veterans Bureau administrator, before engaging the auditorium.

Yesterday's sessions of the army, attended by the full convention membership held in camp under a strict military rule imposed by leaders, completed arrangements for the entertainment of camp visitors today. A continuous vaudeville show is to start at 10 a. m. There will be boxing matches and other athletic events during the day.

With the opening of regular convention sessions, the army will begin the consideration of a three-point legislative program drawn up by its leadership. The program calls for cash payment of the bonus, repeal of the economy act, and immediate relief for unemployed.

The Weather

Today Sun and Tide Table.

(Furnished by United States Department of Commerce, Coast & Geodetic Survey.)

			A.M.	P.M.
Sun rises....4:32	High tide..		....	12:44
Sun sets.....7:17	Low tide...		7:18	7:42

Weather Conditions.

U. S. Dept. of Agri., Weather Bureau. Washington, Saturday, May 19, 8 p. m.

Forecast for the District of Columbia—Fair Sunday and Monday; warmer Sunday; gentle to moderate south and southwest winds.

For Virginia—Fair Sunday and Monday; warmer in extreme east portion Sunday.

For Maryland—Generally fair Sunday and Monday; warmer Sunday.

Conditions.

Pressure is high over Alaska, northern and eastern Canada, the North Pacific States, the Atlantic States and the southern Appalachian region, Roseburg, Oreg., and Churchill, Man., 30.26 inches, and Atlantic City, N. J., 30.10 inches. Low pressure prevails over practically all other sections with centers as follows: Minneapolis, Minn., 29.68 inches; El Paso, Tex., 29.70 inches; Cochrane, Ont., 29.82 inch, and Calgary, Alberta, and Cape Race, N. F., 29.84 inches. The weather has continued generally fair, except showers in the North Pacific States and scattered showers, mostly light, in North Dakota, Montana, Minnesota, and extreme southern Florida. The temperature has fallen in portions of the Middle Atlantic and North Atlantic States and in the Dakotas, while it has risen in the lake region, the Ohio Valley, Tennessee and in the South Atlantic States. A maximum of 100 degrees was again registered this afternoon at Huron, S. Dak.

Local Weather Report.

Temperature—Midnight, 70; 2 a. m., 65; 4 a. m., 66; 6 a. m., 63; 8 a. m., 65; 10 a. m., 72; 12 noon, 76; 2 p. m., 78; 4 p. m., 80; 6 p. m., 78; 8 p. m., 73; 10 p. m., 68. Highest, 80; lowest, 63.

Relative humidity—8 a. m., 51; 2 p. m., 36; 8 p. m., 51. Rainfall (8 p. m. to 8 p. m.), none. Hours of sunshine, 10.25. Per cent of possible sunshine, 71.

Departures From Normal.

Accumulated deficiency of temperature since January 1, 1934, 54 degrees.

Excess of temperature since May 1, 1934, 87 degrees.

Accumulated deficiency of precipitation since January 1, 1934, 2.12 inches.

Deficiency of precipitation since May 1, 1934, .02 inch.

Temperatures and Precipitation.

Temperatures and precipitation for 24 hours ended 8 p. m. Saturday:

	Highest Sat.	Lowest Fri. night.	Sat. 8 p.m.	Rainfall.
Washington, D. C.	80	63	73	....
Asheville, N. C.	86	52	76	....
Atlanta, Ga.	84	64	80	....
Atlantic City, N. J.	60	58	56	....
Baltimore, Md.	76	62	70	....
Birmingham, Ala.	88	64	80	....
Bismarck, N. Dak.	84	64	82	0.02
Boston, Mass.	70	48	58	....
Buffalo, N. Y.	76	50	66	....
Chicago, Ill.	92	66	88	....
Cincinnati, Ohio	88	60	80	....
Cheyenne, Wyo.	80	54	78	....
Cleveland, Ohio	86	58	84	....
Davenport, Iowa	92	66	86	....
Denver, Colo.	86	58	82	....
Des Moines, Iowa	92	64	88	....
Detroit, Mich.	90	52	84	....
Duluth, Minn.	62	38	56	....
El Paso, Tex.	94	70	90	....
Galveston, Tex.	80	74	76	....
Helena, Mont.	74	50	72	0.01
Indianapolis, Ind.	86	64	82	....
Jacksonville, Fla.	80	60	72	....
Kansas City, Mo.	90	66	84	....
Little Rock, Ark.	84	68	80	....
Los Angeles, Calif.	74	58	72	....
Louisville, Ky.	88	64	84	....
Marquette, Mich.	62	46	52	....
Memphis, Tenn.	86	68	84	....
Miami, Fla.	78	74	72	1.60
Minneapolis, Minn.	86	60	80	....
Mobile, Ala.	82	72	76	....
New Orleans, La.	78	70	74	0.48
New York, N. Y.	76	54	60	....
North Platte, Nebr.	98	64	88	....
Omaha, Nebr.	94	66	90	....
Philadelphia, Pa.	72	60	66	....
Phoenix, Ariz.	100	68	96	....
Pittsburgh, Pa.	86	56	80	....
Portland, Me.	64	48	52	....
Portland, Oreg.	62	54	62	0.40
Salt Lake City, Utah	82	60	82	....
St. Louis, Mo.	86	66	82	....
San Antonio, Tex.	92	68	88	....
San Diego, Calif.	70	60	68	....
San Francisco, Calif.	66	54	64	....
Santa Fe, N. Mex.	80	54	66	....
Savannah, Ga.	82	60	74	....
Seattle, Wash.	58	52	56	0.24
Springfield, Ill.	90	62	84	....
Tampa, Fla.	82	70	78	....
Vicksburg, Miss.	86	68	76	....

Scholarship Awarded.

Aldie, Va., May 19 (Spl.)—Laura V. Dodd, president of the graduating class of the Aldie High School, with 128 points, is the winner of a business college scholarship in a Loudoun County-wide contest. Ethel Littlejohn, valedictorian of the Leesburg High School, with 118 points, was alternate to Miss Dodd. Naomi Whitman, of the Round Hill High School, made 114 points and was judged third place.

Arlington Road Truck Drivers' Strike Ended

'Go to Work or Get Your Money' Order Brings Men Back.

ARLINGTON COUNTY BUREAU OF THE POST.
Tel. Clar. 509. Clarendon, Va.

"Either go to work or come and get your money." That order, hurled at the truck drivers hauling gravel for the surfacing of Lee boulevard, by R. C. Smith, timekeeper of the Blackwell Engineering Co., Friday night brought to a sudden end what threatened to be a prolonged strike.

The men are getting 30 cents a yard for hauling the gravel from the pit five miles away. They wanted 35 cents.

According to Smith, they are now averaging between $13 and $15 a day. Fourteen trucks were on the job yesterday.

The contract between the Frederick Iron & Steel Co., of Frederick, Md., and Arlington County, to deliver castings to be used in the installation of the sewerage system will be signed tomorrow, according to County Manager Braden. The bid ranges between $7,583.50 and $14,638.50.

With the signing of this contract expenditures by the county from the $2,500,000 Federal loan for materials during the last week will amount to more than $300,000.

Specifications for the Long Branch trunk line through Lyon Park to Pershing Drive are being completed by the J. N. Chester Engineering Co., of Pittsburgh. The bids will be opened by the County Board June 14.

The seventh annual graduation exercises at Arlington Hall, Junior College for Girls, will be held in the college chapel Monday, May 28, at 10:30 a. m.

The principal speaker will be Dr. J. J. Rivers, of Emery Methodist Church, Washington. The diplomas will be presented by Miss Frances Jennings, dean. Those who will receive diplomas are Margaret Bibb, West Virginia; Louise Butler, Louisiana; Nona Beckert, New York; Pauline Green, Oklahoma; Julia Hensley, Virginia; Mollie McCord, Tennessee; Edabelle McFarland, Texas; Maxine Meyers, Pennsylvania; Sadie Roberts, Alabama; Agnes Shapter, District of Columbia, and Thelma Trozler, North Carolina.

High school department graduates are Virginia Harris, Virginia; Nancy Harman, Virginia; Ethel Jacobie, New York; Margie Perkins, Pennsylvania, and Kathryn Riggins, Oklahoma.

Harry K. Green, commissioner of revenue for Arlington County, announces that he or his assistants will be at the Lyon Park Drug Store, Tuesday evening from 7 to 9 p. m. to assist taxpayers in making tangible and State income returns.

All persons having reached the age of 21, must make a tax return either in person or by agent on or before June 1 to save the penalty of 10 per cent as prescribed by law.

Scheduled activities in Arlington County this week are as follows:

Today—The semiannual Orthopedic Clinic for Arlington County, at the Clarendon Health Center. Dr. D. M. Faulkner, of Richmond, from 9 a. m. to 12 noon and 1 to 4 p. m.

Tomorrow, 6:45 p. m.—Men's loyalty dinner sponsored by the men of the Clarendon Baptist Church, at the church. Dr. Henry E. Tralle, of New York, will speak.

8 p. m.—The annual senior class banquet at Arlington Hall Junior College for Girls, Washington Hotel.

8 p. m.—The Parent-Teacher Association of the Cherrydale School will meet in the school auditorium. Election and installation of officers.

8 p. m.—The Parent-Teacher Association of the James Monroe School, annual meeting in the school auditorium at Aurora Heights. Election of officers.

8 p. m.—Columbia Lodge, No. 285, A. F. and A. M., meets in the Masonic Temple at Clarendon.

8 p. m.—The Auxiliary to the Clarendon Volunteer Fire Department meets at the home of Mrs. Nellie Burrows, 141 Beech street, Clarendon.

Tuesday, 1 p. m.—May Queen luncheon of the senior class at Arlington Hall Junior College for Girls, at the Shoreham Hotel, Washington.

6:45 p. m.—Woman's Loyalty dinner, sponsored by the women of the Clarendon Baptist Church, at the church. Dr. Henry E. Tralle, of New York, and Benton Corning, of Washington, will speak.

7:30 p. m.—The Men's Club of the Community Methodist Church, Aurora Heights, will give a chicken dinner in the church.

8 p. m.—Girls Scout Troop, No. 58, meets in the James Monroe School Auditorium at Aurora Heights.

8 p. m.—Arlington Lodge, No. 193, I. O. O. F., meets in the Odd Fellows Hall at Clarendon.

Wednesday, 8 p. m.—Senior class night at Arlington Hall Junior College for Girls.

12:15 p. m.—The Monarch Club luncheon meeting at Powhatan Springs Lodge, Wilson boulevard near Falls Church.

12:30 p. m.—Kiwanis Club luncheon meeting, Windsor Tavern, Glebe road.

12:30 p. m.—The Organized Women Voters meet at Lyon Park Community Hall. Miss Louise McQuire, instructor of social education in the National Catholic School of Social Service, will speak.

Thursday, 12:30 p. m.—Rotary Club luncheon meeting at the Washington Golf and Country Club.

5:00 p. m.—The executive committee of the Old Dominion Bank of Cherrydale, meets in the bank building.

8:00 p. m.—Ballston Klan, No. 6, meets in the Junior Hall, at Ballston.

8 p. m.—The Arlington County Republican Club meets at Powhatan Springs Lodge, Wilson boulevard, near Falls Church.

8:00 p. m.—The St. Georges Players, under the auspices of the Clarendon Circle of St. George's Episcopal Church, will present a play entitled: "Back Seat Drivers." The play will be repeated on the following evening.

Friday, 8 p. m.—The senior class at Arlington Hall Junior College for Girls will present its annual play, "The Romantic Age," by A. A. Meline, in the auditorium.

8 p. m.—Boys Columbus Club will meet in the Knights of Columbus Hall at 14 Garrison road, Clarendon.

8 p. m.—Boy Scout Troop, No. 103, of Lyon Village, will meet in the James Monroe School Auditorium.

8 p. m.—The Parent-Teacher Association of the Robert E. Lee School will sponsor a play presented by the Fort Myer Dramatic Club in the school auditorium.

Saturday, 3 p. m.—The Junior Community Center of Lyon Park will meet in the community hall.

4 p. m.—Arlington Hall Junior College for Girls will present its annual May Day festival on the campus, followed by a reception.

Honor roll for the month at the Washington Lee High School, as announced yesterday by S. P. Vanderslice, principal, includes:

Seventh grade—Leonard Grimsley, Nell Wheeler, Nancy Throgmorton, Betty May Stewart, Catherine Warner, Richard Payne, Barbara England, Margaret Kerr, William Payne, Jeanne aMiden, Dora Oddsson, Helen Duckson, Doris Kanode and Nancy Green.

Eighth grade—Dorsett Loving, Burton Bates, Ruth Brown, Emily Veitch, Lois George, Mary Elizabeth Kirkley, Byron Sherrill, Walter Canham, Charles Moorefield, Idred Evers, Robert Brennan, Edward Rixse, Patricia Akin, Margaret Elliott, Lucy McNeely, Catherine Stone, Hattie Tillette, Barbara Tillson and Harriett Griffiths.

Ninth grade—Philip Landman, Virginia Armstrong, Dorothy Smith, Shirley Smith, William Fisher, Dorothy Dunhan, Cynthia Poole, Jack Ross, William Ames, James Ballard, Guy Bloomingburg, Paul Brown, Dwin Craig, Richard Davis, Alger Loving, Edward Zimmerman, Mary Floyd, Polly Frink, Mildred Harbaugh, Mary Pearson, Gloria Whitney, Bruce Halsted, Thomas Nickerson, Louise Ballard, Frances Brennan, Eleanor Cohee, Virginia Gillette, Margaret Humphrey, Rose Pflieger, Edith Marcey and Curtis Bliven.

Tenth grade—Herbert Schuman, Lee Page, Rowland Schulte, Ida Jeanne Dagger, Ruth Mohundro, Franklyn Payne, Ruth Smith, Maxine Cardwell, Archie MacPherson, Merwyn McKnight, Barbara Harmon, Marjorie Horner, Elizabeth Smith, Charles Bild, Eleanor Davis, Alexander Long, Caroline Humphrey, Marjorie Johnston and Evelyn McNeal.

Twelfth grade—Kenneth Brown, William Jones, Charlotte Kline, Betty Stone, Gertrude Finkelstein, Sterling Swart, Sible Bishop, Mildred Chewning, Marion Ewald, Marie Kemon, Virginia Langston, Evelyn Lusby, Myra Whittington, David Warrington, Dixie Furr and Virginia Jones.

Danville School Editor Receives Scholarship

Danville, Va., May 19 (Spl.)—Edward Turner, a member of the graduating class this year at George Washington High School, has been awarded a scholarship to Emory and Henry College for his work on The Chatterbox, high school publication which won first place in its division in a Southern competition.

Arlington Hall Queen

Post Staff Photo.

MARGARET BIBB, of Berkley, W. Va., member of the senior class at Arlington Hall, junior college for girls, Arlington County, chosen as May Queen for the annual festival next Saturday.

Democrats to Aid Police Radio Fund

Prince Georges Club Sets June 15 for Dance.

The social committee of the Young Men's Democratic Club of Prince Georges County (Md.), which is in charge of the dance to be held June 15 at the Beaver Dam Country Club, near Landover, to raise funds toward equipping automobiles of the county police force with radios, will meet tomorrow at 8 p. m. at the office of H. Winship Wheatley, jr., Hyattsville attorney.

Chief J. J. Crowley, of the county police force, has been named honorary chairman of the committee. Irving G. Owings is chairman and John K. Keane, vice chairman. Sergts. Arthur W. Hepburn and Ralph Brown are honorary vice chairmen.

Other members of the committee are Capt. Vinton D. Cockey, Dr. Mark F. Welsh, Robert M. Watkins, E. Nelson Snouffer, jr., E. F. Tingley, Walter L. Green, R. Earle Sheriff, Capt. Richard H. Mansfield, J. Robert Sherwood, Frank B. Smith, J. Tarbell Howard, Archie Keegin, Robert W. McCullough, George O'Hare, Ralph W. Powers, Weldon H. Taliaferro, W. Waverly Webb, John Neitzey, William S. Hill, jr., Thomas Gough, and Alden V. McDevitt.

May is a picnic for MOTHS

May is just a banquet for moths—but don't let your fur coat provide the feast! Rush it off to LANSBURGH'S STORAGE VAULTS . . . post haste. We will take care of all cleaning and repairing at special rates.
SECOND FLOOR—FUR. DEPT.

Lansburgh's

MAY 21 1914 (Washington, D.C.) PHOEBE CROSBY SCORES IN MADAME BUTTERFLY!

MAY 22 1914 (San Francisco) FIRST COMMERCIAL PASSENGER PLANE ON REGULAR SCHEDULE!

MAY 23 1914 (London) PRINCE OF WALES IN FISTFIGHT WITH LAUNDRYMAN!

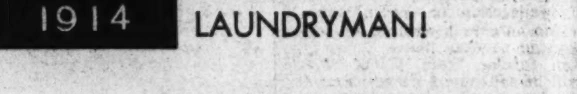

Revives the Headlines of 20 Years Ago in a Thrilling Series of Radio Episodes!

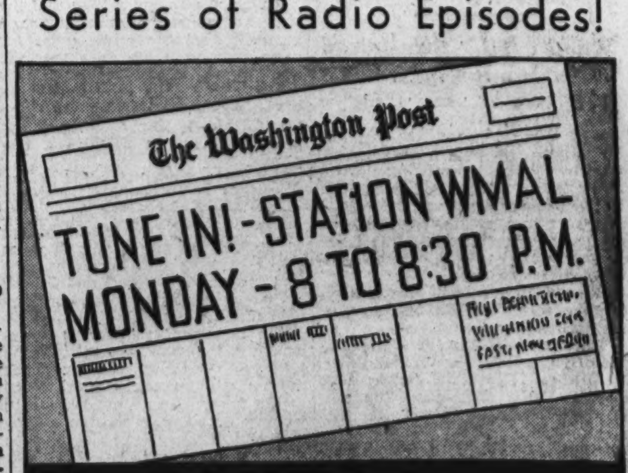

Virginia, Maryland, West Virginia

The Washington Post

Virginia, Maryland, West Virginia

COPYRIGHT, 1934, BY THE WASHINGTON POST PUBLISHING CO.

SUNDAY, MAY 20, 1934

ENTERED AS SECOND CLASS MATTER, POSTOFFICE, WASHINGTON, D. C.

Lighter Law Rein on Wine, Beer Backed

Virginia ABC Seeks to Push Use of Mild Beverages.

Extra Assembly Urged to Loosen License Restraints.

Richmond, May 19 (Spl.).—Proposals for an extra Assembly to lighten license restrictions upon beer and wine and create new outlets for these milder beverages were receiving strong support in political circles today as the ABC Board doubled its store personnel in an attempt to meet the demands of the first ABC week-end for hard liquor.

The four Richmond stores are braced for a business in excess of $10,000 today, largest yet, and are providing additional personnel to handle the week-end rush. The gross yesterday was $8,400, compared to a Thursday total of $7,200.

Total sales thus far are $27,400, and total gross profits are figured at approximately $6,850. By the end of the day the gross profits will reach approximately $9,500, the board estimates. Net profit for the first four days of operation of the four stores will be in the neighborhood of $8,000, it was stated.

The Richmond stores were open today until 11 p. m.

Assembly Seen.

Some observers believe that the necessity for an Assembly may develop before midsummer because of unavoidable kinks in the ABC law, and the possible need for additional funds for relief for the coming winter.

Others are hopeful that the ABC board will be able to straighten out matters by regulation and, with the aid of the department of taxation, get the beer business and the wine business upon a satisfactory basis.

The chief law enforcement problem in the present situation is to keep on-premise and off-premise beer provisions from being generally violated. Somewhat the same situation prevails as to wine, which, like malt beverages of a content more than 3.2, may not be sold on premises by off-premises licenses or off-premises by on-premise licensees.

The major revenue problem is the collection of beer excise taxes, now said to be under control by the tax department, and the prevention of bootlegging. The ABC Board has not yet joined issue with the bootlegger anywhere except in Richmond.

The chief social problem is the encouragement of beer and wine as substitutes for hard liquor, and this, the extra sessionists assert, can not be solved under the present rigid terms of the ABC act.

Auto Alcohol Toll Watched.

Today, Virginia's first Saturday night and first week-end, under the new legal liquor regime, finds seven times as many automobiles on the State roads as there were in 1916, when prohibition came.

There were 35,426 cars in 1916. There now are 254,889 registered. Wets and drys alike are watching the accident reports anxiously, the one fearing that inexperienced drinkers will attempt to drive cars, the other expecting the week-end to yield a potent argument against the ABC experiment.

Driving while drunk is the most heinous offense in the new liquor code, conviction automatically depriving a person of the right to drive a car, and a second offense carrying a mandatory jail sentence.

Norfolk State Rum Stores Expect Rush

Richmond, May 19 (AP).—Three liquor stores for Norfolk were in prospect tonight.

Meanwhile, real estate investigations were going on in other cities in preparation for opening there.

The board's inspection and investigation service, under T. K. Sexton, former State police official, will be split along geographic lines, the board said, and district headquarters offices established. Field men will work from each office, reporting to a bureau chief there who will in turn file the reports with the board. The inspection service is charged with keeping a constant check on the activities of wine and beer licensees and the investigation of all applicants for such permits.

$500 More Sought In Children's Fund

Would Fill Shenandoah County Quota.

Woodstock, Va., May 19 (Spl.).—Seven representatives of the Children's Home Society of Virginia have taken the field in Shenandoah County in the interest of raising $500 of the county's quota of $750 for that organization. All the representatives are persons from the several county communities. The Shenandoah County Board of Supervisors contributed $250.

Eleven children from Shenandoah County were cared for by the society last year.

Those representing the society in the drive include the Rev. and Mrs. J. Mitchell Hoye, Woodstock; Miss Shirley Miller and Miss Elizabeth Downey, Edinburg; Mrs. L. F. Tisinger, Mount Jackson; the Rev. Charles L. Robbs, Toms Brook, and Mrs. John Locke, Maurertown.

Miss Lewis Wins Legion Beauty Contest; Chosen as 'Miss Prince William County'

Four of the finalists in the beauty pageant sponsored by Prince William Post, No. 158, of the American Legion, at Manassas, Va., Friday night. Left to right, Eula Virginia Shaw, runner-up; Helen Dunkley, Mildred Young, Alma Rennoe, all of Manassas.

Photo by Marion Butler.

Miss Sarah Elizabeth Lewis, of Manassas, Va., winner of the title, "Miss Prince William County," in the beauty contest sponsored there by the American Legion post.

1,000 See Manassas Girl, One of 62 Entrants, Capture Honor.

By Marion Butler.

Manassas, Va., May 19.—More than 1,000 persons packed the auditorium of the Manassas High School here last night to see Miss Sarah Elizabeth Lewis, of Manassas, win the title of "Miss Prince William County" from 62 entrants in the beauty pageant sponsored by Prince William Post, No. 158, of the American Legion.

The contest was part of the Statewide beauty competition being conducted by the American Legion in every county of Virginia, the winner to compete this fall in the grand finale in Lynchburg, where the title, "Miss Virginia," will be conferred.

Judges were James di Zerega and Cecil Connor, both of Leesburg, Va. Runner-up in the contest was Miss Eula Virginia Shaw, of Manassas.

Following the grand march of the contestants at 8 p. m., a program of entertainment was presented by Stewart Pattie, Lillian Hynson, Mollie and Nancy Leachman and Charles A. Sinclair, jr., who presented vocal selections, accompanied by Miss Beatrice Leachman, and a dance number by Mary Deedee Lynch and Ellen Bisson.

Following the presentation of a silver trophy cup to the winner by C. Armistead Sinclair, sr., a dance was held in the town hall.

Entered in the pageant were Virginia Conner, Charlotte Tiffany, Rena Bevans, Esther Warren Pattie, Frances Bushong, Lucy Arrington, Madeline McCoy, Helen Lloyd, Sue Gibson, Lucy Gibson, Mary D. Lynch, Mildred Young, Elizabeth Hibbs, Ethel Robinson, Jane Lynn, Meaker Burke, Virginia Frazier, Maude Larkin, Esther Akers, Alma Rennoe, Martha Cross, Anna May Ellis, Veta Draper, Vilas Albright, Helen Dunkley, Pattie Hatcher, Marion Broaddus, Ellen Bisson, Nancy Weir Waters, Virginia Hurst, Margaret White, Eula Slusher, Margaret Breeden, Virginia Polen, Catherine Neal, Helen Marsh, Loriece Carter, Edla Blakemore, Ruth Boteler, Caroline Jackson, Nina Dalton, Hilda Herndon, all of Manassas; Louise Kincheloe, of Washington; Marion Lynn, of Hagerstown, Md.; Mary Parker Peters, Jane Lightner, Edythe Melton, Helen Osborne, Marguerite Latham, of Haymarket; Virginia Piercy, Ellen Eskridge, Elizabeth Harrover, of Gainesville; Barbara Selecman, of Occuquan; Mae Gossom, of Hickory Grove; Mary Currell Pattie, Frances Robertson, of Catharpin; Estelle Fearneyhough, Elizabeth Marsteller, Ruth Hooker, of Nokesville, and Katherine Foster, of Broad Run.

Court Rule Opens Way to U. S. Jobs To State Officers

Bristol, Va., May 19 (AP).—Judge Floyd H. Roberts, sitting in corporation court here today, ruled that the Home Owners Loan Corporation is an instrumentality of the Government, but nevertheless a distinct legal personality, separate from the Government.

He therefore denied a petition by J. E. Kelly, which sought the ouster of Commonwealth's Attorney Love B. Rouse on the grounds that Rouse, in acting as regional attorney for the loan organization, was violating a State statute which forbids employes of the Commonwealth of Virginia from accepting employment with the Federal Government.

The effect of Judge Roberts' ruling, unless it is reversed, will be to open to Virginia officials the road to employment on many Federal Government agencies now operating.

Harpers Ferry Prom Tomorrow.

Harpers Ferry, W. Va., May 19 (Spl.).—The Junior-Senior Prom of the Harpers Ferry High School will be given Monday evening in the school gymnasium.

High School Pupils Gain In Maryland

Last 13 Years Record Increase of More Than 200 Per Cent.

Baltimore, May 19 (Spl.).—An increase of more than 200 per cent in enrollment in Maryland high schools the last 13 years is reported by the State department of education, which listed 29,782 pupils in senior schools of the State in November of last year compared with 12,868 in October, 1931.

Only four counties of the State, three on the Eastern Shore—Kent, Dorchester and Somerset—and one in western Maryland, Washington, reported losses in enrollment during the 13-year period. Declines in each of these areas were slight.

Elementary school enrollments increased by 9,773 throughout the State during the period from 1921 to 1931, and from 1931 to 1933 they increased 941. These increases, however, were confined to five counties—Cecil, Washington, Baltimore, Prince Georges and Montgomery.

Explaining the decrease in Anne Arundel County, school officials said the change from an eighth grade to a seventh grade course was largely responsible.

Three counties—Allegany, Harford and Wicomico—were said to have gained from 1921 to 1931, but showed decreases from 1931 to 1933.

Consistent declines in elementary school enrollment were reported for the counties of Frederick, Carroll, Calvert, Queen Annes Caroline, Talbot, Somerset and Worcester. The remaining six counties—Garrett, Howard, Charles, St. Marys, Kent and Dorchester—were said to have decreased in enrollment from 1921 to 1931, but increased from 1931 to 1933.

Clarke County Teacher List Is Announced

51 Named for 1934-35 Session; 2 Vacancies to Be Filled.

Berryville, Va., May 19 (Spl.).—Fifty-one of the 53 teachers for the schools of Clarke County during the 1934-35 session have been appointed by the Clarke County School Board, A. F. Robertson, superintendent of schools, has announced. Two vacancies are to be filled later.

Few changes are noted. Miss Louise Ramsberg will not teach in the Berryville High School next year, but the vacancy has not been filled. In the elementary department of the local school, Mrs. Strosnider will be replaced by Miss Elspeth Peyton, now teaching at Boyce. Miss Peyton's place at Boyce will be filled by a former teacher, Miss Mary Thompson, who was granted leave of absence for 1933-34 to pursue additional work at Harrisonburg State Teachers College. In the rural schools there is but one vacancy, that caused by the resignation of Miss Virgia McFarland.

Miss Rose MacDonald was renamed supervisor of rural schools and Charles C. Beard again will have charge of vocational education at both Berryville and Boyce schools. The other teachers named are:

Berryville—D. G. Cooley, principal; Miss Frances Wolfe, assistant principal; Miss Elizabeth Withers, Miss Elizabeth Crawford, Mrs. Frances V. Crampton, Miss Ella Holland, Miss Lucille Hardesty, Miss Stella D. Moore, Miss Ruth Berlin, Miss Beatrice Kackley, Miss Jessie Carpenter, Miss Jessie Fadely, Miss Elispeth Peyton, Miss Eleanor Pishpaw, Mrs. Elizabeth Burks and Miss Hilda Levi.

Boyce—Miss Eva D. Massey, principal; Misses Kathryn Funkhouser, Nettie Tucker Yowell, Jane Jolliffe, Grace N. Johnston, Lillie Garver, Virginia Baker, Elizabeth Blackwell and Mary Thompson.

Rural schools—Marvin Chapel, Miss Mary Katherine Kern; Millwood, Miss Mary Lou Fritts; Shenandoah, Miss Retha V. Gaunt; Glendale, Miss Mary L. Crampton; Hawthorne, Miss Eleanor Carpenter; White Post, Miss Vada P. Gardiner; Riverside, Miss Jane Gardiner; Old Chapel, Mrs. Mary Royston; Pine Grove, Miss Garnett Levi; Providence Chapel, Mrs. C. Agnes Miller; Mount Carmel, Miss Theodora C. Cox, and Pine's Corner, Miss Nellie Mae Evans.

Colored schools—Clarke County Training School, E. T. Johnson, principal; M. J. Edwards, agricultural instructor; Alma B. Layton, Fannie Jenkins and Mabel Y. Derr; Millwood, E. T. Johnson, jr., and Louise Bannister; Boyce, Ella Carter and Lucille P. Layton; Louisville, Emma A. Weeks; Stone Bridge, Mary S. Jackson, and White Post, Sallie M. Lewis.

Virginia Toll Road Sold to Capital Man

The Washington, Great Falls & Dranesville Highway Co., operator of the old 6-mile toll road between Langley and Great Falls, was sold at auction yesterday for $500. The lone bidder was J. Edward Burroughs, assistant United States attorney here.

Burroughs represented an unnamed principal at the sale, in front of the Fairfax County courthouse. The road has one of the few toll stations still remaining in the East.

Catholics, Protestants, Jews To Honor Legislator's Memory

Hagerstown, Md., May 19 (Spl.).—Jews, Catholics and Protestants will make a pilgrimage from all sections of Maryland to join Sunday, June 24, in paying tribute to the memory of Thomas Kennedy at his grave in Rose Hill Cemetery here.

The pilgrimage was arranged by State Senator E. Milton Altfeld, Benjamin L. Wolfson and I. William Schimmel, of the Maccabean Post, American Legion.

Among the speakers will be Gov. Albert C. Ritchie, Senator Millard Tydings, Senator King, of Utah, and Attorney General William P. Lane, jr.

Kennedy was a State senator and postmaster at Hagerstown. A Protestant, he endeared himself to Jews and Catholics by his 20 years' successful fight in the Maryland General Assembly to remove all proscriptions against these religious minorities.

For over a century the grave of Kennedy was in the old Presbyterian burying ground here, but in 1918 a group of citizens of the Jewish faith had the body removed to Rose Hill Cemetery and erected a monument over it. In the Sinai Hospital in Baltimore recently a tablet was unveiled in his memory and he has been honored in other ways by Jews.

A parade will be held here in connection with the pilgrimage, with those participating marching to the cemetery, where exercises will be held at the grave.

Mrs. James Findlay, of Hagerstown, one of the descendants of Kennedy, will take part in the ceremonies.

Couple Wins $30,000 Suit Against Bank

Money Paid on Threat of Criminal Prosecution of Son, Is Charge.

By James S. Eiseman.

Westminster, Md., May 19.—An order filed with the Carroll County Circuit Court today and signed by Chief Judge F. Neal Parke and Associate Judges Nicholas H. Green and William Henry Forsythe, jr., grants the return of about $30,000 sought by Mr. and Mrs. Samuel E. Crouse, of Tyrone, in their suit against the Pleasant Valley Bank.

Charging the Pleasant Valley Bank forced them to pay about $30,000 on threats of criminal prosecution of their son, Mr. and Mrs. Crouse testified in their plea for the return of the money when the case was heard before a full bench in the Circuit Court here during January.

The son, Nevin W. Crouse, was convicted in 1932 at the May term of court for embezzlement from the bank of which he was cashier, and was sentenced to the Maryland House of Correction for three years.

In their testimony, Mr. and Mrs. Crouse declared that agents of the bank represented that their son would be sent to the Atlanta Federal Penitentiary for 20 years, but that if they would pay the bank $12,921.10 they had on deposit and would give a note for $17,000 more, there would be no criminal prosecution and no publicity given to his default.

They declared that as a result of such coercion and duress they paid the money, executed the note and delivered collateral securities to the bank. The bank denied the charges, but submitted it obtained $30,317.64 from the couple to offset their son's obligations.

Under the court's ruling, a judgment by confession of $17,000 obtained by the bank against Mr. and Mrs. Crouse, is void; the bank is ordered to turn over to the plaintiffs shares of stock and other securities pledged and given by Mr. and Mrs. Crouse and in possession of the bank, and provides that a note and check of Samuel E. Crouse to the bank for $12,500 be void.

It is further ordered by the court that the bank, John J. Ghinger, Maryland banking commissioner and receiver for the bank, and the directors of the institution pay to Mr. and Mrs. Crouse all the proceeds of sale, income, dividends and receipts for or on account of any of the shares of stock, certificates, notes and securities pledged with and transferred by the plaintiffs to the bank.

Further repayments are ordered as follows: The $12,103.46 paid to the bank by Samuel E. Crouse; $817.64, paid to the bank by Mrs. Crouse; $3,000, paid by the plaintiffs to the bank in order to secure the release of a parcel of land which had been sold and was later conveyed to the daughter of the plaintiffs and her husband from the lien of the $17,000 judgment, and $911.11, representing interest and costs applied to the judgment.

Virginia Pays High Tribute To Lafayette

Centennial of Frenchman's Death to Be Observed in Old Dominion.

Richmond, May 19 (AP).—Virginia, which claimed Lafayette as a citizen, tomorrow will observe the centennial of his death.

Ceremonies recalling cordial relations between the French hero at Yorktown and Virginians will be held in the old hall of the Virginia House of Delegates, where a special act was passed making him a citizen of the Old Dominion.

The Virginia observance will be among several held in the Nation tomorrow.

Col. Edgar Erskine Hume, of the surgeon general's office, Washington, past president of the Society of the Cincinnati will be the principal speaker. Gov. George C. Peery also will speak, and so will Mayor J. Fulmer Bright, of Richmond. The "Marseillaise" will be sung in French, and "America" in English. The invocation will be by Dr. Beverly Tucker, lineal descendant of the last Washington family at Mount Vernon, and the benediction by Dr. George Ossman, rector of the Monumental Church, Richmond, visited by Lafayette on his visit here in 1824.

Robert Lecky, jr., of the Sons of the American Revolution, general program chairman, said it is fitting that Virginia should memorialize Lafayette in Richmond, where he returned for a visit accompanied by his son, George Washington Lafayette.

During the ceremony, minutes of Richmond Lodge 10, A. F. and A. M., signed by Gen. Lafayette and his son, will be read. The Virginia regiment commanded by Washington during the Indian Wars, and the Richmond Blues, Lafayette's escort in 1784, will attend as color guard.

The observance will be broadcast from Richmond between 4 and 5 p. m.

Organizations participating in the observance are the Society of Cincinnati, Colonial Dames, Daughters of the Colony, Daughters of the Revolution, Society of Colonial Wars, Virginia Historical Society, Sons of the American Revolution and Sons of the Revolution.

Bankers Set Hours, Adopt Other Rules

Meeting of Group Four Fixes Schedule in Five Counties.

A schedule governing the operation of banks in Anne Arundel, Calvert, St. Marys, Charles and Prince Georges Counties was adopted at a meeting of Group 4, Maryland Bankers Association, held at Prince Frederick, Md. It will go into effect June 1.

Banking hours are established from 9 a. m. to 3 p. m., with closing at noon on Saturday, except within 5 miles of the District of Columbia, where the banks may remain open until 5:30 p. m. if desired.

The schedule provides a minimum rate of 3 per cent interest on time deposits and certificates of deposit, savings and thrift accounts, with 30 days' written notice required before withdrawal of time deposits. Regulation "Q" of the Federal Reserve Board shall be observed in respect to all savings or thrift deposits.

A service charge of 50 cents a month will be made on all checking accounts where the balance is below $50 at any time during the month. If an account proves unprofitable to the bank, according to analysis based on the methods of the banking code committee, the depositor may be notified to increase his deposit or make a service charge to cover the cost of handling the account and insure profit thereon.

A charge of 25 cents per $100 is required for cashing out-of-town checks for nondepositors, with a minimum of 15 cents. A charge of 50 cents will be made for all checks returned for insufficient funds uncollected funds or post dated.

Safekeeping of bonds, notes or similar obligations, not under seal, will be charged for at 50 cents per thousand per annum, with a minimum charge of $1. Safekeeping of sealed envelopes containing securities is prohibited. Stock certificates kept for safety will be charged for at the rate of 25 cents per certificate per annum.

The schedule provides a charge of 25 cents each for collecting notes, drafts, and other collection items, plus actual exchange costs. Imprinting or numbering of checks and furnishing of endorsement stamps or other special supplies are to be charged for at the actual cost to the bank.

Fallen Concrete Saves Cash Roll As House Burns

Elkins, W. Va., May 19 (Spl.).—Misfortune lost a trick to Henry Stewart, young Randolph County farmer, of near Mingo.

The Stewart family dwelling 40 miles south of Elkins on the Seneca trail burned to the ground March 17, leaving them homeless. A few pieces of furniture were saved, but two Liberty bonds, a roll of bills, a money order and several gold pieces were lost in the ruins.

Recently Stewart began clearing away the debris to begin construction of a new house. The last thing to be moved was a slab of concrete. When it was lifted Stewart found a scorched manila envelope beneath containing the Liberty bonds and cash.

The envelope, lying upon a chimney ledge, had fallen under the slab which protected it through the fire.

Roanoke City Manager Hits License Shirkers

Roanoke, Va., May 19 (Spl.).—Business and professional men here who have failed to obtain licenses for 1934 are going to have to tell it to the judge, according to City Manager W. P. Hunter, who is instructing the police department to prepare summons for all who have not complied with the license law.

Approximately 100 individuals and business firms will be charged with violating the city ordinance requiring licenses, Hunter said. Notice was given to all delinquents to pay by May 15. The city council referred the delinquent list to Hunter for action.

Franklin High Schools Graduates Total 517

Waynesboro, Pa., May 19 (Spl.). Ten Franklin County high schools will graduate 517 students this month. Chambersburg heads the list with 180 graduates. Waynesboro is next with 154, the largest number in the history of the school.

Inspects Cruiser

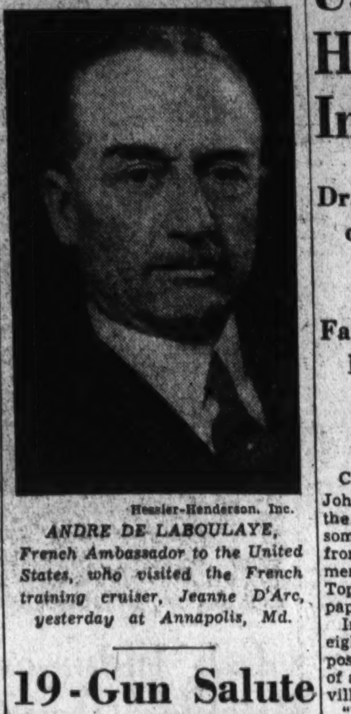

Hessler-Henderson, Inc.

ANDRE DE LABOULAYE, French Ambassador to the United States, who visited the French training cruiser, Jeanne D'Arc, yesterday at Annapolis, Md.

19-Gun Salute Greets French Ambassador

De Laboulaye Visits Annapolis to Inspect the Jeanne D'Arc.

By Francis O. White.

Annapolis, Md., May 19.—"The Marseillaise," French national anthem, was played here today. French officers and midshipmen fraternized with their American brothers in inspecting the several departments of the Naval Academy, witnessing a program of athletic sports presented by American midshipmen and participating in social functions. All these events were in a day's activities in connection with the visit of the French training cruiser, Jeanne d'Arc.

Officially the chief event was a visit by the French Ambassador, Andre de Laboulaye, who motored from Washington during the forenoon. His arrival within the Naval Academy reservation was the signal for a 19-gun salute from the shore battery. A company of Marines was paraded as the Academy band played "The Marseillaise."

Visit Naval Chapel.

Before boarding a motor cutter to be conveyed to the French cruiser, Ambassador de Laboulaye, accompanied by Rear Admiral Thomas C. Hart, superintendent of the Naval Academy, and his staff of officers, who had participated in the reception ceremonies, visited the Naval chapel, which contains the crypt of John Paul Jones, first Admiral of the American Navy, whose ashes once rested in French soil.

The ambassador was conveyed to the Jeanne d'Arc, returning the call made yesterday by Capt. Yves Dornal, skipper of the cruiser, and returned in time to watch the American midshipmen in their midday meal formation in front of Bancroft Hall. He then was the luncheon guest of Admiral Hart.

Join in Luncheon.

Meanwhile, the French officers and midshipmen from the training ship who had been inspecting the academy and watching Uncle Sam's naval wards in routine drills, had luncheon with the latter in Bancroft Hall. During the afternoon the visitors watched athletic contests, which included baseball, lacrosse, field and track and tennis. Most of the visitors had never seen a lacrosse match and very little of baseball. In their native heath, tennis, swimming, track, soccer and cricket predominate in athletics.

Tonight Capt. Dornal and his staff officers were dinner guests of Admiral Hart, while the junior officers and midshipmen attended a dance given by officers on duty at the Naval Academy.

The Jeanne d'Arc will be open to inspection by visitors from 2 to 5 p. m. Monday, it was announced.

P.-T. A. at Chancellor Names New Officers

Chancellor, Va., May 19 (Spl.).—New officers were elected at the May meeting of the Chancellor Parent-Teacher Association.

Mrs. J. M. Steck was chosen president; Mrs. A. P. Ling, first vice president; the Rev. C. J. Ashley, second vice president; Miss Mollie Orrock, secretary, and Miss Elsie Goodloe, treasurer.

150 Students at Great Mills To Give Tercentenary Fete

Leonardtown, Md., May 19 (Spl.). A Maryland Tercentenary pageant will be given by 150 students of the Great Mills consolidated school Wednesday.

The pageant will consist of six episodes, depicting the early history of the State, as follows: Granting of the charter for the establishment of the colony by Charles I to Cecil Calvert; Calvert's pledge of loyalty; the planting of the cross in the new colony on St. Clements Island; the buying of the land from the Indians; a colonial festival commemorating the state of friendliness existing between the colonists and the red men; a scene depicting Leonard Calvert administrating colonial affairs, and the welcoming of new colonists seeking religious freedom in the "Land of Sanctuary."

The parts of the historical characters will be taken by Thomas VanDeventer, who will read the letters of Cecil Calvert; Edward Maconomy, as Charles I; William Dean, as Cecil Calvert; Alexander Sheehan, as Leonard Calvert; Benjamin Hewitt, as Father White, and Violett Potter, as Mistress Margaret Brent.

The presentation of May-pole dances will provide highlights of the festival. These dances will be staged as part of the celebrations held by the colonists with the Indians.

U. of Va. Head Hopes for Cut In Drinking

Dr. Newcomb Optimistic on Establishment of State Sale.

Favors Stiff Entrance Rules to Increase Quality.

By Howard Turner.

Charlottesville, Va., May 19.—Dr. John Lloyd Newcomb, president of the University of Virginia, discussed some of the major problems confronting the University in a statement released yesterday to College Topics, student biweekly newspaper.

In connection with repeal of the eighteenth amendment and the possibility of the early appearance of a liquor dispensary in Charlottesville, Dr. Newcomb said:

"Under the State dispensary system of liquor control it is my earnest hope that there will be less drinking by students of the University. Since it is impossible to know what the situation will be, I shall pursue the policy which was characterized by Woodrow Wilson as 'watchful waiting.'"

The president admitted that week-end excursions taken by students, often lasting three or four days, had become a major problem in American universities. While advancing no theories for the remedy of this situation, he pointed out that the plan tried at Princeton was not satisfactory.

Autos Prohibited There.

Princeton authorities prohibit the operation of automobiles by students within campus limits, but are unable to control the keeping of student-owned cars outside the limits. It is said that accidents involving Princeton students are greater than those in many other American universities.

In speaking of the advisability of further raising entrance requirements for admission to the university, Dr. Newcomb said: "The admission requirements to the college department of the university has been increased over a period of years, and I should like to go further along the road of increased requirements, for it is quality rather than quantity which is our goal. Frankly, however, I do not believe that the admission requirements can be further increased until there is a larger number of qualified applicants for admission."

PWA Finances New Building.

Dr. Newcomb explained that the entire cost, around $400,000, for the construction of the new engineering building would be paid with PWA funds, and that the building should pay for itself in the long run through the increased enrollment of engineering students. This belief is supported by the increased enrollment in the law school, after erection of new quarters.

In discussing the effects of the depression on the university, the president pointed out that while all personnel had been subjected to a 20 per cent reduction in salary, it has not been necessary to dismiss a single faculty member for financial reasons.

Massanutten's Graduation Set

June 1 Opens Finals Week; Lowell Thomas on Program.

Woodstock, Va., May 19 (Spl.).—Massanutten Military Academy here will graduate its largest class at exercises which will begin Friday, June 1, with Lowell Thomas, globe trotter, as guest lecturer. There are 35 candidates for diplomas and 12 for certificates.

Finals week will open June 1 at 11 a. m., when there will be a military review of the cadet corps on Seubert Athletic Filed. Following the review, Mr. Thomas will speak on "Adventures Around the World and On the Air." That evening the commencement dance will be held in Virginia Lee Harrison gymnasium.

Saturday, June 2, at 10:30 a. m., the seniors will deliver their orations in Lantz Hall. At 4:30 p. m. the juniors will present their orations. Medals will be awarded the best speakers in each class. Cadets, patrons and alumni will have a joint banquet in Sperry dining hall at 6 p. m.

Graduation exercises will be held on Sunday, June 3, in Lantz Hall. The salutatory will be delivered by Cadet Maj. Charles Waldbauer, of Pittsburgh, and the valedictory by Capt. Walter Hopkins, of New York. Dr. H. M. J. Klein, professor of history and Franklin and Marshall College, Lancaster, Pa., will deliver the baccalaureate address, and Col. H. J. Benchoff, headmaster of Massanutten, will present the diplomas and awards.

Staunton Kiwanis Club Plans 3-City Dinner

Staunton, Va., May 19 (Spl.).—The Staunton Kiwanis Club will be host at an intercity Kiwanis dinner meeting here at 6:30 p. m. Monday at the Y. M. C. A.

Members of Kiwanis clubs in Harrisonburg and Charlottesville will be guests. An after-dinner program will be presented.

One hundred men will attend.

Maryland U. Branch Final Programs Set

Ritchie to Address Joint Commencement Fete on June 2.

Deviating from his gubernatorial program, Gov. Albert C. Ritchie, Saturday, June 2, will deliver the graduating address at the joint commencement exercises of the College Park and Baltimore branches of the University of Maryland, it was announced yesterday at College Park.

The exercises will be held in Ritchie Coliseum, which seats 6,000 persons. Approximately 700 degrees and diplomas will be awarded. Father Coleman J. Nevils, president of Georgetown University, will give the invocation.

The six-day commencement period will be opened at College Park with the baccalaureate sermon Sunday, May 27, delivered by the Rev. J. Ritchie Smith, of Englewood, N. J. The Woman's Honor Society also will hold its initiation on this day.

The program follows:

For College Park Schools (Except Commencement.)

Tuesday, May 29.

9:00 a. m. to 1:00 p. m.—Commencement dance of Rossbourg Club, Gymnasium.

Wednesday, May 30.

9:00 to 1:00 a. m.—Senior-junior german, Hymanisium.

Thursday, May 31.

7:00 p. m.—Banquet to senior class, Kennedy-Warren, Washington.

Friday, June 1.

4:00 p. m.—Class day, awarding of prizes and honors; Auditorium.

9:00 p. m. to 1:00 a. m.—Commencement ball, Gymnasium.

Saturday, June 2.

11:00 a. m.—Registration of Alumni, Engineering Building.

3:00 p. m.—Joint commencement exercises College Park and Baltimore schools, Ritchie Coliseum.

5:30 p. m.—Meeting of Alumni Association, Engineering Auditorium.

6:30 p. m.—Alumni supper, dining hall.

9:00 p. m. to 1:00 a. m.—Student Alumni and faculty dance, Gymnasium.

For Baltimore Schools.

Thursday, May 31.

Medical school, 9:00 a. m. to 12:00 p. m.—Registration of Alumni, Central Building, and inspection of laboratories; 12:00 p. m., complimentary luncheon, new hospital; 1:00 p. m., meeting of Alumni, Chemical Amphitheater; 2:00 p. m., to 4:00 p. m., surgical and medical clinic; 7:00 p. m., Alumni Association banquet to graduating class, Lord Baltimore Hotel.

Dentistry school, 9:00 a. m.—Assembly of senior class, followed by prize contest; 2:00 p. m., inspection of building and exhibit; 4:00 p. m., presentation of Isaac Howard Davis memorial tablet; 5:00 p. m., meeting of Alumni Association, library; 6:30 p. m., dinner and dance of senior class and class reunion dinners.

Pharmacy school, 6:30 p. m.—Meeting of Alumni Association, Emerson Hotel, with banquet to graduating class to follow at 7 o'clock.

Friday, June 1.

Dentistry school, 9:00 a. m. to 4:00 p. m.—Alumni day and postgraduate courses by faculty; 6:30 p. m., Alumni Association banquet to graduating class, Lord Baltimore Hotel.

School of nursing, 8:00 p. m.—Alumni Association banquet to graduating class, Southern Hotel.

Brentwood Budget Ready Tomorrow

Council of Suburb to Pass on Finances.

The Mayor and Council of Brentwood, Md., will meet Monday night in the council chambers to receive from the budget committee the proposed budget for the fiscal year starting July 1.

The budget calls for expenditures amounting to $6,250, of which $4,000 will come from the general town fund and $2,250 from the road fund. Receipts to the general fund during the present fiscal year amount to $4,006.

Salaries of officials and employes which were cut last year will not be increased under the proposed budget. Provisions have been made to take care of regular ash, trash and garbage collections. Under the new budget street lights on Rhode Island avenue will be restored. A few additional ones elsewhere in the town also will be provided.

Mt. Rainier Methodists Organize Aid Society

An aid society has been formed at the Mount Rainier Methodist Church on recommendation of the adult committee of the church. The following officers have been elected: Mrs. D. J. Orcutt, president; Mrs. R. P. Bowman, vice president in charge of membership; Mrs. Harry Baker, second vice president in charge of programs; Mrs. F. W. Goodman, secretary; Mrs. Alice Harlow, treasurer, and Mrs. E. H. Bass, corresponding secretary.

The society, which took the name "Aid Society of the Mount Rainier Methodist Episcopal Church South," is open to both men and women. Its purpose is to look after the needs of the parsonage and aid in the building fund. It will meet on the second Friday of each month.

Fan Dancer Freed When She Denies Charge of Nudity

Charlottesville, Va., May 19 (AP). Police Judge J. Callan Brooks today dismissed charges of indecent exposure against Corrine Reynolds, 19-year-old "fan dancer," after she had displayed two bits of costume in court and explained to the judge that during her act they were in place but covered with grease paint.

Witnesses said there was nothing objectionable about Corrine's performance.

The girl was arrested back stage at a theater here last night by plainclothesmen. They testified that they saw the girl unclothed and holding her fans aside at the end of her number.

Republican Women Of Virginia to Meet

Norfolk, Va., May 19 (Spl.).—All women interested in helping to organize a strong Republican party in Virginia are invited to a Statewide conference at the John Marshall Hotel, Richmond, Tuesday from 11 a. m. to 12:30 p. m., Mrs. H. B. Page, vice chairman of the Republican State executive committee and chairman of the Tidewater section, announced here today.

Mrs. Ellis Yost, director of the women's division of the National committee, will speak. Representative Hamilton Fish of New York will be the guest speaker.

Knights Templar on Parade in Charlottesville

Holsinger Photo.

Scene on lower Main street, Charlottesville, as 400 members of the Grand Commandery, Knights Templar of Virginia, stage their annual parade, starting from the Masonic Temple and ending at Jackson Park, near the ancient courthouse. Behind the chief marshal, Capt. Elmer Johnson, and his aides, follow Commander Byrd Leavell, of Culpeper, and two other officers of the Grand Commandery, with the Charlottesville Municipal Band, Harry Lowe, conductor, next in line.

Club Indorses Ritchie's Race

Young Democrats Give Governor Support in Prince Georges.

The candidacy of Gov. Ritchie of Maryland for a fifth term was indorsed by the Young Men's Democratic Club of Prince Georges County at a recent meeting in Upper Marlboro.

Pointing to his record as Governor, the resolution, offered by H. Winship Wheatley, jr., of Hyattsville, congratulated Ritchie upon his decision to run again.

State Senator Lansdale G. Sasscer, former State's Attorney M. Hampton Magruder and Charles C. Marbury, member of the House of Delegates from Prince Georges County, praised the 15-year record of Ritchie and the work of the Young Men's Club. Sasscer lauded the National, State and county administrations and referred to the fact that under Democratic rule the tax rate in the county had been reduced from $1.45 to 99 cents.

An invitation to hold the next meeting of the club June 13 at Suitland was extended by George M. Harrison, and accepted. Twenty new members were elected. They are M. Hampton Magruder, Frederick Binger, Edward Simms, G. H. Morris, G. William Gray, Harry O. Gray, Elon Turner and R. Ernest Smith, Upper Marlboro; James A. Stephenson, Hyattsville; Paul Smith, Berwyn Heights; Harry H. Baker, T. J. Camfield, Harry Fiddlesop and Charles W. Reichelt, Mount Rainier; Paul Smith and Judge Harry I. Anderson, Mellwood district; George M. Harrison, Suitland; Daniel O'Neill, Bladensburg, and A. D. Bartlett and A. D. Bartlett, jr., Landover.

11 to Get Diplomas At Bowling Green

Bowling Green, Va., May 19 (Spl.).—The Rev. Roy Carner will deliver the baccalaureate address of Edmund Pendleton High School's graduating class, which will begin commencement exercises next Sunday night.

Class night exercises will be held Wednesday at 8 p. m. Commencement exercises will be held at 8 o'clock the following night in the school auditorium. Dr. John L. Slaughter, pastor of the Lee Street Baptist Church of Richmond, will deliver the address.

Miss Myrtle Covington will deliver the valedictory and Sam Moren the salutatory address. Other graduates include John Covington, Percy Freeman, Margaret Young, George Coleman, Mabel Carneal, Frances Carneal, Lily Mae Puller, Hilda Mitchell and Iola Freeman.

Kenamond Heads Historical Society

Shepherdstown, W. Va., May 19 (Spl.).—A. D. Kenamond, dean of the faculty of Shepherd College, was elected president of the Jefferson Historical Society here yesterday.

Other officers are vice president, Wright Denny, of Charles Town; recording secretary, H. L. Snyder, of Shepherdstown; corresponding secretary, Miss Ella May Turner, of Shepherdstown; treasurer, Miss Mary Howell, of Shepherdstown; curator, Miss Lallie Craighill, of Charles Town; directors, Dr. H. T. McDonald, Dr. Walter E. Dittmeyer, Miss Susan Gregg Gibson, Mrs. Mary G. Wynkoop, Miss Sallie Lee Powell.

Miss Turner read a paper on Gen. William Darke, of Jefferson County.

Campus Day Observed At Frostburg Normal

Frostburg, Md., May 19 (Spl.). The fourth annual Campus Day celebration sponsored by Frostburg State Normal School was held today, drawing visitors and prospective students from all sections of western Maryland.

The welcoming committee had a member from each high school represented on the campus.

Bankruptcy Referee Named.

Oakland, Md., May 19 (Spl.).—Elmer J. Carter, Cumberland, referee in bankruptcy in Allegany county, has been appointed referee in Garrett county, also succeeding Stuart F. Hamill, who served for ten years.

Charlottesville Board Names Next Session's Teaching Staff

Charlottesville, Va., May 19 (Spl.). The City School Board, at its regular monthly meeting last night, selected the white teaching staff for next session. Teachers are:

High school—Hugh L. Sulfridge, principal; John N. G. Finley, of Baltimore; C. J. Blune, W. E. Lacy, E. R. Reidel, M. H. Walker, R. E. Swindler, Edward Alvey, Francis G. Lankford, of Lancaster County; Miss Ada L. Berrey, of Criglersville; Miss Lucille Bridgman, Miss Webb Brown, Mrs. Jeannette S. Carter, Miss Martha W. Duke, Miss Florence Fleet, of Richmond; Mrs. Cecile B. Hewson, Miss Sylvia P. Horwitz, Miss Winona Johnson, of Salem; Miss Lucy T. Jones, Miss Mildred Jones, of Stevensburg; Mrs. Isabel C. McCue, Mrs. Evelyn McCoy, Miss Louise Nichols, of Big Stone Gap; Mrs. Virginia M. Raine, Miss Gladys Schuder, of Covington, and Miss Virginia Bolen, of Culpeper.

Clark School—Miss Florence Buford, principal, Edgerton, Brunswick County, Mrs. Laura K. Bailey, Mrs. Annie B. Adams, Miss Anne Browne, Miss Helen Brown, Miss Mary D. Derieux, Miss Dorothy C. Luck, of Ashland; Mrs. Lucille E. Michie, Miss Lillian V. Mickle, Miss Edith Payne, Miss Emma Pettit, Miss Mittie G. Quarles, of Ashland; Mrs. Margaret K. Simms, Miss Marion Trevillian, Miss Jo Wright, Miss Elsie Woodward, Miss Ruth Hill, of Lynchburg; Miss Carrie C. Burnley, Miss Mildred K. Thacker, Miss Dandridge Blakey, Miss Ida Boston, of Gordonsville; Mrs. Margaret Burnet, Mrs. Evelyn Burruss, Mrs. Mary G. Fitzhugh, Miss Thelma Gochenour, of Elkton; Miss Elizabeth Crenshaw, of Christiansburg; Miss Julia Jones, of Farmville; Miss Susie Moore, Mrs. Helen S. Burnley, Mrs. Isabelle Dodd Sinclair, Miss Madge Trevillian, Miss Janie K. Werner, of Rappahannock; Mrs. Lillie P. Woodson, Miss Garnette Shufflebarger, of Pennington Gap, and Miss Nancy Waddell.

Venable School—Miss Sarepta A. Moran, principal, Miss Elizabeth Atkins, Mrs. Marshall B. Baker, Miss Mildred Bouldin, Miss Josephine Bridgman, Miss Mildred Burnley, Miss Florence Clore, of Madison; Miss Ora Lee Cole, of Seven Mile Ford; Miss Susan Craft, Miss Betty Davis, of Clifton Forge; Miss Grace Deputy, of Waynesboro; Miss Rosalyn Dowell, of Gordonsville; Miss Lena Gochenour, of Elkton; Mrs. Katheryn Kinney, Miss Lorayne Osborne, Mrs. Pauline F. Roberts, Mrs. Agnes Moon Shaw, Miss Mollie B. Whitlock, Miss Virginia Peers, of Louisa, and Mrs. Alma Spitzer.

Man's Threat Costs Money

Frederick County Tea Room Owner Brought to Trial.

Winchester, Va., May 19 (Spl.). When Herman Schneider, proprietor of a tea room in Frederick County, near here, was brought to trial in a local magistrate's court on the charge that he threatened "to get" Officer Jack Bowers of the Winchester force, the defendant introduced testimony that he really stated, "I am going to get a warrant for him," meaning Bowers.

Schneider was said to have made the remark during a trial of several persons accused of disorderly conduct at Schneider's place. Officer Bowers was a witness for the defendants in that trial.

After hearing testimony, Judge A. J. Tavenner ruled Schneider "technically guilty" of having threatened Bowers, but only assessed the costs of the case against the accused. Schneider is said to be planning an appeal to the Corporation Court.

At the same session of court, Woodrow Milburn and William Wollingham, both Winchester youths, were held for the Corporation Court grand jury on a charge that they unlawfully entered the Winchester Seed Co. and took about $2.85 in money.

Retreat Is Opened For Catholic Women

Virginia Beach, Va., May 19 (Spl.).—About 75 women from various parts of the State today gathered here, where a retreat for Catholic women opened with Father Charles Kastner, of Belmont Abbey, as lecturer.

Miss Margaret McHugh, of Portsmouth, president of the Tidewater sector of the League of the Sacred Heart, under whose auspices the retreat is held, said women from Richmond, Suffolk, Alexandria and other places were in attendance. Father Kastner spoke tonight on happiness of living close to God. He will speak tomorrow on "The Holy Ghost."

Suit Compromised By Power Company

Woodstock, Va., May 19 (Spl.). A damage suit of Andrew and Samuel Riley for $30,000 against the Virginia Public Service Corporation was compromised before the case reached a jury in the Shenandoah circuit court. The compromise allowed Andrew Riley $2,000 and his father, Samuel Riley, $1,500.

The Rileys brought suit after a power company truck collided with their car, nearly two years ago.

Berryville High League Elects Judge Kackley

Berryville, Va., May 19 (Spl.). Judge Loring C. Kackley of the Clarke County Trial Justice Court, has been elected president of the Berryville High School patrons' league.

Other officers include Dr. C. H. Iden and Roy E. Potts, vice-presidents; Mrs. William M. Rhoden, secretary, and Wilbur Gaunt, treasurer.

Church Group Plans Meeting

Augusta County Leaders in Staunton Wednesday; 100 Expected.

Staunton, Va., May 19 (Spl.). Approximately 100 church leaders in Staunton and Augusta county are expected to gather here Wednesday at 6:30 p. m. at the First Presbyterian Church for a dinner, sponsored by the Augusta County council of religious education.

Dr. Paul D. Eddy, member of the international council, will speak at the dinner and again at 8 p. m., addressing a mass meeting in the church auditorium.

Dr. Charles G. Maphis, director of the University of Virginia institute of public affairs, is State chairman of the Virginia council of religious education in its campaign to promote week day and daily vacation bible schools in the Old Dominion. In Richmond, Lieut. Gov. James H. Price is the city chairman. In Staunton, Hugh McClure in chairman.

Another speaker at the two rallies Wednesday evening will be the Rev. Minor C. Miller, of Bridgewater, executive secretary of the Virginia council.

400 Children Join In 4-H May Day

Martinsburg, W. Va., May 19 (Spl.).—Four hundred youngsters from Berkeley, Jefferson and Morgan Counties took part today in the annual 4-H May Play Day at Camp Frame, near here.

Activities during the day included nature hikes under leadership of Miss Helen Burns, of Martinsburg; County Agent W. N. McClung, John Newcomer, of Harpers Ferry, and Lloyd Poland, of Martinsburg. Games in charge of County Agent B. Heath Holden, of Jefferson, Charles Ambrose and H. C. C. Willey, of Berkeley Springs, and Esther Brucklacher, home club agent.

A picnic dinner was served at noon. Neil Bolton, assistant county agent here, presided over a council circle, with Agnes Shirley, Berkeley Springs, leading the music.

David Bradley, 79, Dies in Staunton

Luray, Va., May 19 (Spl.).—Elder David Bradley, 79, for 30 years an inmate of the Staunton Hospital, died last night.

He was a brother of Nathan Bradley, former postmaster of Charles Town, W. Va. Two other brothers, the Rev. G. William Bradley and John G. Bradley, of Page County, survive.

He was ordained to the Brethren ministry 40 years ago.

Frederick Man Wins Yale Literary Award

New Haven, Conn., May 18 (AP).—Walter F. Martin, jr., a Yale University senior from Frederick, Md., last night was announced the winner of the John Hubbard prize for literary or rhetorical work on assigned topics.

S.A.R. to Open Parley Today

National Delegates in Baltimore to Visit Historic Spots.

Baltimore, May 19 (Spl.).—Trips to Frederick, Annapolis, and other historic points in Maryland will be on the schedule of the Sons of the American Revolution, when they open their annual convention here tomorrow.

The trip to Frederick will probably be made Wednesday. The delegates will visit the home of Roger Brooke Tawney, and will be entertained by the Sergt. Lawrence Everhart Chapter of the Sons of the American Revolution. Frederick's part in the War of Independence will be cited to them, including the action of the Judges of the county court in repudiating the obnoxious Stamp Act as early as 1765.

From Frederick the delegates will go to Annapolis, where they will visit the U. S. Naval Academy. Rear-Admiral Thomas C. Hart, superintendent, has arranged a dress-parade of the midshipmen.

Later, Gov. Albert C. Ritchie will give a reception in the Old Senate Chamber of the State House, where George Washington resigned his commission as commander of the Continental Army.

Points of historic interest about the city will be explained by Mrs. Henry M. Robert, jr. The visitors will be guided about Annapolis by members of the Peggy Steward Tea Party Chapter of the Daughters of the American Revolution.

The delegates also will visit Fort McHenry in Baltimore, where the Star Spangled Banner was written by Francis Scott Key, and other points of interest here.

Sin or Larceny? Question Missed In Bible Robbery

Staunton, Va., May 19 (Spl.).—Is stealing a Bible one of those "meanest" crimes—or should the offender be dismissed with such admonition as "go thy way and steal no more?"

The question was about to be answered in a Staunton court when the complainant withdrew the charge.

Police summoned James A. Saunders, 19, to court on a charge of stealing a Bible from Alice Lewis. Before the case was called she told court attaches she did not desire to prosecute Saunders.

Governor Kump Pardons 'Stiller

Martinsburg, W. Va., May 19 (Spl.).—Joe Dan Clark, arrested last winter while operating a large still near Glengary, and sentenced to one year in West Virginia Penitentiary in February term of Circuit Court, has been pardoned by Gov. H. G. Kump.

Clark never went to the penitentiary. Following his conviction in Circuit Court he was remanded to Berkeley County Jail, and was still in jail when the pardon was granted. He served 55 days of his sentence and was released last Monday.

Local officers say it is the first case they can recall where a prisoner sentenced in Berkeley County Circuit Court to the penitentiary has been pardoned before he has served at least part of his sentence in the penitentiary.

Addison W. Tate Rites Conducted

Staunton, Va., May 19 (Spl.).—The funeral of Addison Waddell Tate, 68, widely known farmer and nephew of the late Joseph Addison Waddell, historian, was held today at the Tate homestead in Augusta County. The Rev. W. C. Jamison, of Hebron Presbyterian Church, conducted the services. Mr. Tate had served many years as an elder in that church.

The Rev. Dr. Hunter B. Blakely, of the First Church, Staunton, assisted, and burial was in Thornrose Cemetery here.

Mr. Tate, a son of William M and Catherine Waddell Tate, spent all of his life at the family homestead. He is survived by two sisters, Miss Anne St. C. Tate and Miss Kitty B. Tate, at home.

3 Die, 5 Hurt In Auto Crash

Cars Collide as Truck Forces One Machine to Side of Road.

Norfolk, Va., May 19 (Spl.).—Death fell suddenly upon three persons when two automobiles colided on the Suffolk boulevard near Portsmouth this morning. Five persons were injured, two seriously.

The dead are Walter B. Lohman, managing editor of the Portsmouth (Va.) Star; Mrs. R. C. Barricklow and Mrs. J. C. Adams, jr., of Suffolk. Mrs. Adams' husband suffered the least injuries and told the story of the accident. He said a truck sideswiped his car, forcing it to the side of the road, where it collided with one driven by Mr. Lohman.

Lohman was alone in his car, returning from Suffolk, where he had attended a crab feast.

Besides Mr. Adams, others injured were Norman Thomas, manager of the Suffolk Gas & Electric Co.; Mrs. Thomas, Frank J. Morrison and Margaret Simpson. Thomas sustained a broken arm and injuries to his head. He is at a Portsmouth hostpital and his condition is regarded as serious. Mr. Morrison also sustained head injuries and his condition is not favorable.

Nine to Graduate At Fredericksburg

College Heights Exercises Set for May 31.

Fredericksburg, Va., May 19 (Spl.).—Nine students will be graduated at exercises of College Heights High School at the Fredericksburg State Teachers' College May 31.

Dr. Ralph Avery, of the University of Virginia, will deliver the commencement address. Dorothy Spain is valedictorian and Adrian Bryant salutatorian. The baccalaureate sermon will be given in the college auditorium next Sunday night by the Rev. Robert F. Caverlee, of the Fredericksburg Baptist Church.

Graduates are Alice Goodloe, Marie Rowe, Maude Lumpkin, Anna Mae Boutchyard, Adrian Bryant, Morgan Combs, Samuel Ellis, Dorothy Spain and Grace Limbrick.

Bridge Contract Tentatively Let

Fredericksburg, Va., May 19 (Spl.).—Tentative award of the contract for widening the Dixon Street Bridge and building approaches has been made by the State highway department to the Fredericksburg Construction Co. at $11,540.39.

The Federal Government will furnish the funds, while the State will prepare the plans and supervise the work.

The highway department has also announced award of the contract for a bridge over the Great Wicomico River in Northumberland County, repalcing Tiper's Ferry, to the Snyder Engineering Co. of Dover, Del., for $19,107.75.

First-Aid Course Closes This Week

Prince Georges Firemen Offer Training.

Final classes in the two-weeks first-aid course for Prince Georges County (Md.) volunteer firemen and others wishing to attend the course will be held this week at the Bladensburg firehouse.

H. L. Leonard, president of the county rescue squad and an accredited Red Cross instructor, is in charge of the classes, which will be held tomorrow, Wednesday and Friday, from 7 to 10 p. m.

The county rescue squad now has more than 250 trained men with each of the 23 county fire departments having some members trained in first aid. There are ambulances at Bladensburg, Glenn Dale and Upper Marlboro and also first-aid stations at these places, as well as at Hyattsville, Mount Rainier, Brentwood, Riverdale and Branchville.

Mrs. Cartwright Rites Held at Plattsburg, N. Y.

Charlottesville, Va., May 19 (Spl.). Mrs. Catherine Carmichael Cartwright, of Schuyler, who died Thursday at her home there, following a long illness, was buried today at Plattsburg, N. Y.

Besides her husband, she is survived by one daughter, Mary, and two sons, Charles, at home, and Andrew, of Seattle, Wash. She also leaves three sisters and two brothers.

West Virginia Garden Clubs Meet Tuesday

White Sulphur Springs, W. Va., May 19 (Spl.).—Approximately 150 members are expected to attend the annual meeting of the Garden Clubs of West Virginia to be held at the Greenbrier, Tuesday and Wednesday.

Featuring the two-day meeting will be a garden tour Tuesday followed by dinner at the Casino in honor of the State presidents of the Garden Clubs. Mrs. Kemble White, of Clarksburg, State president, will preside at the meeting.

Danville Tobacco Body Elects V. P. Paulette

Danville, Va., May 19 (Spl.).—V. P. Paulette, of Farmville, Va., was today elected secretary and treasurer and supervisor of sales of the Danville Tobacco Association by its executive committee.

The appointment is immediate provided Mr. Paulette is able to secure release from a contract with the tobacco association of Fairmont, N. C., where he holds the same position.

Kann's
The Avenue—7th, 8th and D Sts.

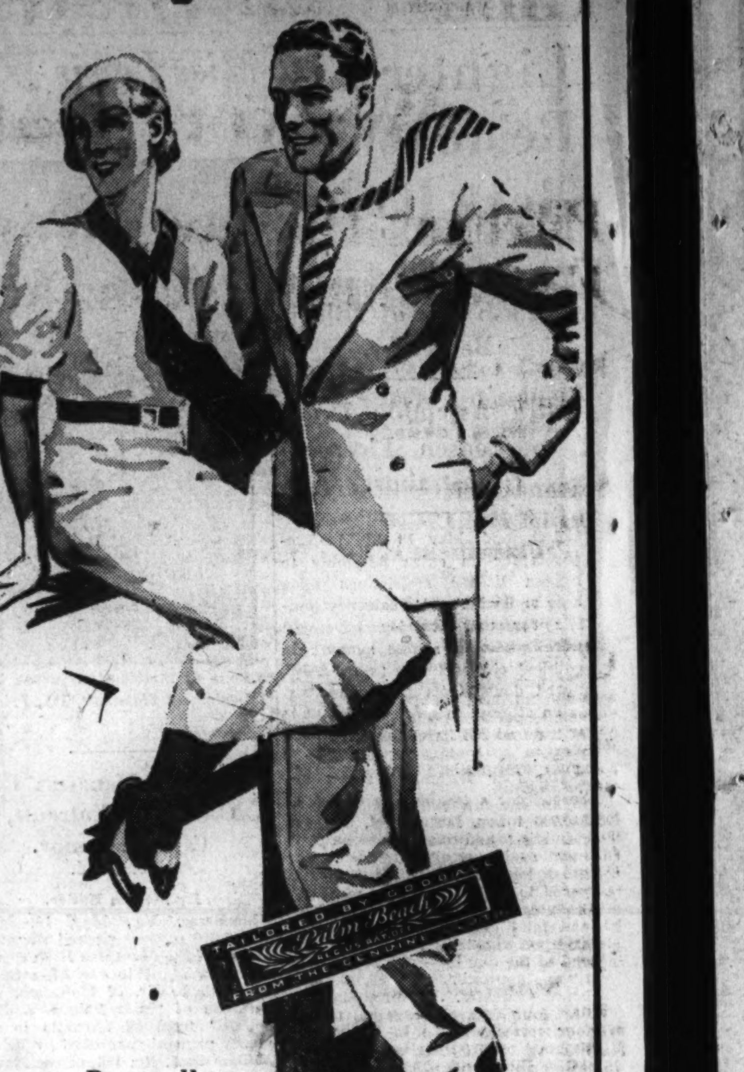

Be well Dressed for Memorial Day

Wear Cool, Smart

PALM BEACH SUITS

(Coats and Trousers)

Keep Cool While at Work or Play $18.50

—A Palm Beach Suit is ideal for hot weather. You can keep cool and comfortable without sacrificing your smart appearance. In fact one really looks better dressed in a suit of this kind.

—See these cool-looking suits in white, gray, tan, and blue. Single or double breasted models. Also the new Du-o-swing sports model.

Important Facts About "Palm Beach"

- They wash or dry clean beautifully.
- They do not soil easily—fact is they shed dirt.
- They hold their shape, do not wrinkle easily.

Kann's—Second Floor

Ovalized STRAWS $1.95

—We can fit ovals and long ovals in our 1934 "Sennit" Straws. They're air cooled. Light weight, soft and self-conforming.

Stetson Straws....$4.00

Optimo PANAMAS $3.95

—Fine South American handwoven Panamas, that can be worn practically with any suit, for any daytime or evening need. All head sizes.

Stetson Panamas....$7.00

Kann's—Street Floor

Our 2nd "BIG" Shirt Sale

Begins Wednesday

$1.69 3 for $5.00

Advance Orders Now Being Taken!

Chase Me Destroyed After Breaking Leg in Metropolitan Race;

Weaver Scatters 6 Hits as Nats Triumph Over Indians, 3 to 2

Pitcher's Hit Paves Way For Winning Run in 9th

Harder Loser in Duel, Blanking Nats for First 5 Frames.

Stone Drives in Deciding Run; Cronin Is Prominent at Bat.

By Shirley Povich (Sports Editor Post).

CLEVELAND, Ohio, May 19. The Nats were strictly plodders today, picking up a run here and there, but plodding has its virtues, particularly when supported by the six-hit pitching of Monte Weaver, so I am able to tell you about Washington's 3-2 victory over the Indians.

The Indians had all the early foot and bounded into a 1-0 lead that the Nats squared in the sixth only to lapse again into a 2-1 deficit and even matters in the seventh. They were still in there plugging away in the ninth when victory, or something, finally perched on their banner, as the copybooks say.

Weaver Starts Rally.

With righteous indignation in the negative results of his five-hit pitching up to that point, Monte (himself) Weaver led off that ninth with a single into center field, violating all rules of the pitchers' union whose unwritten laws place hits by pitchers in the same category as treason.

On second after the conventional sacrifice bunt by Ossie Bluege, Weaver reached third with one out when Kuhel, the ex-Cleveland sandlotter, whistled a single into right field to the dismay of the home folks. Along came Heinie Manush and in deference to his three previous hits, Harder intentionally passed him to fill the bases and set the stage for a double play.

The proceedings brought Joe Cronin to the plate and the Nats won the game on Cronin's scratch hit that barely grazed Harder's glove and hopped over his head to second base, while Weaver scored from third with the ball game.

Weaver had to work to the finish for his victory when Trosky led off the ninth with a single. A sacrifice put the tying run on second, but Pinch Hitter Sammy Rice could only pop to Kuhel and Pinch Hitter Johnny Burnett flied to Fred Schulte.

The Nats left some precious runs on the bases in those first two innings, in the first when Joe Cronin produced a luscious strike out with Bluege and Manush on the bases crying to run, and in the second when with two on again, Weaver and Bluege swung hard but couldn't hit Harder.

Thereafter they encountered three consecutive hitless innings and went into the sixth trailing, 1 to 0, as a result of the Tribe's 1-run uprising in the third inning in which Weaver was not at fault.

Joe Cronin gave the Injuns a start toward that run when he permitted Willie Kamm's lead-off grounder to escape through the territory bounded on the east by his left shin and on the west by his right. The conventional sacrifice by Harder put Kamm on second and then the Nats had no luck at all while the Indians had plenty.

Lucky Hit Hurts.

Weaver fanned Porter for the second out of the inning, but along came Knickerbocker with a pop fly into short center where Bluege, Stone and Schulte all gave chase. The drooping ball would have no truck with any of 'em, however, and fell safely among their outstretched gloves for a two-base hit that scored Kamm.

The 1-to-0 state of affairs survived until the sixth when Heinie

Continued on Page 18, Column 5.

Long Live Weaver!

WASHINGTON.	AB	R	H	O	A	E
Bluege, 2b	3	0	0	6	2	0
Kuhel, 1b	5	1	2	8	2	0
Manush, lf	4	1	3	3	0	0
Cronin, ss	4	0	1	1	7	1
Schulte, cf	5	0	0	4	0	0
Stone, rf	4	0	1	1	0	0
Travis, 3b	4	0	3	1	1	0
Phillips, c	3	0	1	3	1	0
Weaver, p	4	1	1	0	2	0
Totals	36	3	12	27	15	1

CLEVELAND.	AB	R	H	O	A	E
Porter, rf	4	0	0	0	0	0
Knickerbocker, ss	3	0	1	0	3	0
Averill, cf	3	0	0	5	0	0
Vosmik, lf	3	1	1	1	1	0
Hale, 2b	4	0	1	4	6	0
Trosky, 1b	4	0	2	12	0	0
*Moore	0	0	0	0	0	0
Pytlak, c	2	0	0	3	0	0
Kamm, 3b	3	1	0	2	4	0
†Rice	1	0	0	0	0	0
Harder, p	2	0	1	0	3	0
‡Burnett	1	0	0	0	0	0
Totals	30	2	6	27	17	0

*Ran for Trosky in ninth.
†Batted for Kamm in ninth.
‡Batted for Harder in ninth.

WASHINGTON	000 001 101—3
Cleveland	001 001 000—2

Runs batted in—Cronin (2), Stone, Knickerbocker, Hale. Two-base hits—Knickerbocker, Travis, Hale, Manush, Harder. Sacrifices—Bluege, Pytlak, Harder. Double plays—Cronin to Bluege to Kuhel, Kamm to Hale to Trosky, Knickerbocker to Hale to Trosky. Left on bases—Washington, 11; Cleveland, 7. First base on balls—Off Harder, 4; off Weaver, 4. Struck out—By Harder, 3; by Weaver, 1. Umpires—Kolls, Hildebrand and Ormsby.

Giants Down Reds; Game Is Protested

5 Home Runs Feature of 6-to-5 Victory.

New York, May 19 (AP).—The New York Giants closed their series with the Cincinnati Reds today with a 6-to-5 victory, giving the world champions 2 games to 1.

The seesaw game was featured by five home runs, two by Chick Hafey, of the Reds, and a protest that followed a circuit clout off the bat of Joe Moore, Giant outfielder, in the sixth inning. The ball was deflected by a spectator as it was about to fall into the right field stands. Umpire Rigler ruled the hit was good for four bases, but the Reds claims it was only good for two under ground rules.

Although the Reds outhit the Giants, two damaging errors by Tony Piet, Red's second baseman, helped the champions to win.

Cincinnati.	AB	H	O	A
Adams,3b	5	3	2	3
Blakely,cf	5	0	2	0
Koenig,ss	5	1	5	2
Bot'ley,1b	4	2	7	0
Hafey,lf	4	2	2	0
Schul'ch,rf	4	1	2	0
Piet,2b	4	1	2	2
O'Farrell,c	4	1	2	1
Brennan,p	2	0	0	2
Stout,p	1	0	0	0
*Lombardi	0	0	0	0
†Com'sky	0	0	0	0
Totals	38	11	24	10

New York.	AB	H	O	A
Moore,lf	5	2	2	0
Critz,2b	5	0	1	2
Terry,1b	3	1	11	1
Ott,cf	3	0	1	0
O'Doul,rf	3	2	1	0
Watkins,rf	0	0	0	0
Jackson,ss	2	1	0	3
Ryan,3b	3	2	1	3
Mancuso,c	4	0	9	1
Schuma'r,p	4	2	1	3
Luque,p	0	0	0	1
Totals	32	10	27	14

*Batted for Stout in ninth inning.
†Ran for Lombardi in ninth inning.

Cincinnati	1 1 0 0 0 2 0 1 0—5
New York	0 0 1 1 1 1 2 0 x—6

Runs—Adams, Bottomley, Hafey (2), O'Farrell, Moore (2), Terry, Ott, Jackson, Ryan. Errors—Piet (2), Jackson. Runs batted in—Koenig, O'Farrell, Mancuso, O'Doul, Hafey (3), Moore, Ryan (2). Two-base hits—Adams (2). Home runs—O'Farrell, Hafey (2), Moore, Ryan. Sacrifice—O'Doul. Double plays—Adams to Bottomley; Mancuso to Ryan. Left on bases—New York, 8; Cincinnati, 7. First base on balls—Off Brennan, 3; off Stout, 2; off Schumacher, 1. Struck out—By Schumacher, 7; by Brennan, 1; by Stout, 1. Hits—Off Brennan, 8 in 4 1-3 innings; off Stout, 2 in 3 2-3 innings; off Schumacher, 11 in 8 1-3 innings; off Luque, 0 in 2-3 inning. Passed ball—Mancuso. Winning pitcher—Schumacher.

Cunningham Wins 3 Big Six Meet Races

Lincoln, Nebr., May 19 (AP).—Glenn Cunningham, ace of Middle West distance runners, trotted his way to easy victories in three events here today as his University of Kansas teammates eclipsed two conference records, took eight first places and tied for another, to win the annual Big Six track and field championship.

Kentucky Amends Claiming Race Rule

Lexington, Ky., May 19 (AP).—The open claiming rule, permitting anyone to purchase any horse in a claiming race at the stipulated price, has been abandoned by the Kentucky State racing commission, Tom Underwood, secretary, announced here.

Effective next Saturday at the start of the Latonia meeting, only owners who have a horse in a race will be permitted to claim a horse in that race.

Miss Palfrey, Hopman Net Victors in France

Paris, May 19 (AP).—Two members of the United States Wightman Cup team which will play in the French tennis championships next week today engaged in a mixed doubles exhibition preceding the Davis Cup doubles match between Austria and France.

Sarah Palfrey, of Boston, pairing with the Australian, Harry Hopman, defeated Alice Marble, of San Francisco, and Marcel Bernard, the Frenchman, 6—2, 2—6, 7—5.

Miss Marble's fast service drew applause from the galleries.

Davidson Wins Crown.

Chicago, May 19 (AP).—Max Davidson, University of Chicago, won the Big Ten tennis singles championship today, defeating Seymour Seigel, Michigan, 6—3, 6—3.

California Boxing Board Suspends King Levinsky

Sacramento, Calif., May 19 (AP).—King Levinsky, heavyweight boxer, who vanished from Los Angeles where he was matched to fight Art Laskey and was found this week in a Chicago hospital, was indefinitely suspended by the State Athletic Commission.

"Failure to honor a contract," was the official reason given. Levinsky's sister, Lena, who holds a manager's license, also was suspended.

Rip Van Winkle Wins Detroit Race Feature

Detroit, May 19 (AP).—A clever ride by Jockey L. Dronet enabled the Lone Star Stable's Rip Van Winkle to nose out the favorite, Esseff, in the $2,500 Wolverine Handicap at 1 1-16 miles, featuring today's card at the Michigan State Fair Ground.

Dronet saved Rip Van Winkle until the horses were well into the stretch, when he pushed his mount hard and managed to get a nose out in front. Esseff, freely backed in the betting, looked like an easy winner from the start until the final [illegible]rt. The favorite was first away [illegible] held that position until after the [illegible] turn. The winner paid $24.40 on a $2 ticket. Third place went to Strideaway.

Record for Count Rossi.

Gardone, Italy, May 19 (U.P.).—Count Theo Rossi, famous Italian racer, broke his own world's record for a measured mile in a motorboat of the 12-litre class today when he was timed at 110.129 kilometers per hour in a test run.

How They Stand in Majors

American League.
Team Standings.

	W.	L.	Pct.	G.B.
New York	18	8	.692	...
Detroit	14	12	.538	4
Cleveland	12	11	.522	4½
WASHINGTON	14	14	.500	5
Philadelphia	12	14	.462	6
St. Louis	11	13	.458	6
Boston	12	15	.444	6½
Chicago	9	15	.375	8

Yesterday's Results.
WASHINGTON, 3; Cleveland, 2.
New York, 8; Detroit, 3.
Boston, 4; St. Louis, 1.
Chicago, 14; Philadelphia, 10.

Today's Games.
WASHINGTON at Detroit.
New York at Cleveland.
Philadelphia at St. Louis.
Boston at Chicago.

National League.
Team Standings.

	W.	L.	Pct.	G.B.
Chicago	20	10	.667	...
Pittsburgh	16	9	.640	1½
St. Louis	17	11	.607	2
New York	17	12	.586	2½
Boston	13	13	.500	5
Brooklyn	11	16	.407	7½
Philadelphia	8	17	.320	9½
Cincinnati	6	20	.231	12

Yesterday's Results.
St. Louis, 2; Boston, 1.
Brooklyn, 8; Pittsburgh, 5.
Philadelphia, 6; Chicago, 5 (11 innings).
New York, 6; Cincinnati, 5.

Today's Games.
Pittsburgh at Philadelphia.
St. Louis at New York.
Chicago at Brooklyn.
Cincinnati at Boston.

N. C. Retains Conference Honors

Virginia Is Second With Maryland Third at Durham Meet.

DUKE STADIUM, DURHAM, N. C., May 19 (AP).—The Tarheels of the University of North Carolina ran away with their second successive Southern Conference track and field championship here today in a meet which, contrary to prediction saw only two new records set.

The Tarheels scored 68 13-14 points, more than twice as many as Virginia's 34 5-14, which took second place. Maryland was third with 30, Duke had 27 3-7, South Carolina 20 3-7, Clemson 20, Washington and Lee 10 6-7, N. C. State 8 and V. M. I. 5. The tenth Conference school, V. P. I., did not enter.

As the running events were started in midafternoon under a broiling hot sun coaches and officials predicted the faststeppers would mark up a number of new records but the track turned out to be soft from recent rains and not a new mark was listed.

In the field, however, Milan Zori, of N. C. State, sailed the discus to a new record and Ralston Legore, of North Carolina, did likewise with the javelin.

Zori Betters Record.

Zori's mark of 151 feet 7 inches bettered the record of 142 feet 9 inches set in 1932 by Jenkins, of Florida, when the 'Gator School was in the conference.

Legore's toss of the javelin was good for 211 feet 1½ inches to beat his own 2-year-old throw of 195 feet 3-5 inches. His recordmaking whip came on his first thrown of the afternoon.

Some 3,000 persons watched the galaxy of tracksters and field men compete in the organization's twelfth annual meet. Flags of the conference members hung over the stadium and a sponsor for each team sat on the field.

Grover Everett, of Virginia, with first places in the low and high hurdles and third in the broad jump, was individual high scorer with 13 points. Gordon Lynn, of Clemson, and Earl Widmyer, of Maryland were next with nine points each. In the high hurdles Everett nosed out Abernathy, of North Carolina, to win in 15 seconds while in the low barriers he was trailed by Hawthorne, of North Carolina with the time, 24.2 seconds.

Lynn took the 220 in 21.6 seconds with Widmyer second while Widmyer took the 100 in 9.9 seconds with the Clemson man close behind.

In a beautiful 2-mile run, as Bird, of Duke, and Dunaj, of Washington and Lee sprinted with him down the stretch, Ed Waldrop, of North Carolina took first. Edwin McRae, of North Carolina took the mile and Don Jackson, of the Tarheels topped the field in the vault with seven men in a tie for second.

Red Drake, of North Carolina, breaking through in the last yards, nosed out Reichman, of Duke, and Evans, of Maryland in the 440 in a spectacular finish.

100-yard dash—First, Widmyer (Maryland); second, Lynn (Clemson); tie for third between Hutt (South Carolina) and Childers (North Carolina); fifth, Hubbard (North Carolina). Time 0:09.9.

220-yard dash—First, Lynn (Clemson); second, Widmyer (Maryland); third, Childers (North Carolina); fourth, Hutt (South Carolina); fifth, Tayloe (V. M. I.). Time, 0:21.6.

440-yard run—First, Drake (North Carolina); second, Reichman (Duke); third, Evans (Maryland); fourth, Robinson (Clemson); fifth, Winstead (Duke). Time, 0:49.3.

880-yard run—First, Williamson (North Carolina); second, Bonen (Maryland); third, St. John (Virginia); fourth, Cronin (Maryland); fifth, Carey (Virginia). Time, 1:57.6.

Mile run—First, McRae (North Carolina); second, Heritage (Duke); third, Jensen (North Carolina); fourth, Banta (Virginia); fifth, Cardwell (South Carolina). Time, 4:23.3.

120-yard high hurdles—First, Everett of Virginia; second, Abernathy of North Carolina; third, Hawthorne of North Carolina; fourth, Schuhle of Washington and Lee; fifth, Beers of Maryland. Time, 15 seconds.

Javelin—First, Legore of North Carolina, 211 ft. 1½ ins.; second, West of Duke, 184 ft. 3½ ins.; third, Sandlin of Duke, 179 ft. 1¼ ins.; fourth, Blackwell of Clemson, 177 ft. 2 ins.; fifth, Taylor of South Carolina, 175 ft. 8 ins. New record. Old record, by Legore in 1932 at 195 ft. 3-5 in.

High jump—First, tie between Craig of South Carolina and Wilkin of Virginia, 5 ft. 11¾ ins.; third, tie between Boucher of Maryland, Lipscomb of Clemson and Reid of North Carolina, 5 ft. 8 ins.

Shot put—First, Coles of Virginia, 47 ft. ½ in.; second, Craig of South Carolina, 45 ft. 9¾ ins.; third, Red of N. C. State, 44 ft. 8½ ins.; fourth, L. Williams of Duke, 43 ft. 8½ ins.; fifth, Evins of North Carolina, 42 ft. 8¾ ins.

Pole vault—First, Jackson of North Carolina, 12 ft.; tie for second, McDonald of North Carolina, Armstrong of Virginia, Call of Virginia, Strowd of Duke, Laird of Washington and Lee, Corbett of Washington and Lee, and Farnam of South Carolina.

Indianapolis Speed Mark Falls

Petillo Reaches 122.166 Miles Per Hour in Trial.

INDIANAPOLIS, May 19 (AP).—Apparently unhampered by new rules restricting gasoline consumption and the use of special gears, drivers attained dazzling speeds today in qualifying trials held preliminary to the annual 500-mile race to be run May 30 at the Indianapolis motor speedway.

Kelly Petillo, a Californian, tore off the 25-mile qualifying run at the average speed of 119.329 miles per hour. The time was a new record for the 25-mile distance which has been in effect during the last two years. The qualifying spins previously were limited to 10 miles.

The record which Petillo smashed was 118.381 miles per hour and was established a year ago by "Wild Bill" Cummings, of Indianapolis when he qualified and won the pole position in the 1933 race.

The little Californian from Los Angeles also was given credit for turning the fastest lap ever made at the Speedway in a rear-drive car. He went around the 2½-mile course on his third lap at an average of 122.166 miles per hour.

The qualifying runs were made under the rules which place a limit of 3 gallons on the amount of gasoline that may be consumed and also forbid the use of special gears and extra carburetors.

Petillo's teammate, Wilbur Shaw, of Indianapolis, qualified later in the day with an average of 117.645. Their cars are owned by Joe Marks, a Gary, Ind., fruit dealer.

The time trials will be continued tomorrow and then will be recessed until next Thursday.

Frank Brisko, of Milwaukee, had the honor of being first to qualify. He was on track shortly after 8 a. m. and tooled his mount around at an average of 116.894.

Brisko was followed by Mauri Rose, of Dayton, Ohio, whose mark was 116.044.

Tilden, Cochet Win First N. Y. Matches

Vines Opens Play Today in Eastern Championship.

New York, May 19 (U.P.).—Two of the big three of professional tennis players scampered through the first round of the Eastern championship at the Park Avenue Tennis Club today.

Big Bill Tilden, second on the seeded list, toyed with Allan Behr, veteran New Yorker, before winning out at 6—0, 6—2.

Henri Cochet, greatest French netman of all time, scored a straight-set victory over Cole Bradley, of the New Rochelle Tennis Club, 6—1, 6—4.

Ellsworth Vines, favorite for the title, will play his first match tomorrow.

Jean Borotra Late For Davis Cup Play

Paris, May 19 (AP).—Jean Borotra, the beret-topped darling of the French tennis galleries, who annually emerges from retirement to help out in Davis Cup warfare, today almost cost the French a Cup victory because he arrived late for the doubles matches with Austria.

Jean failed to show up at the scheduled time and Austria claimed default. When Borotra finally appeared, they withdrew their claim and the match proceeded, Borotra and his veteran partner, Jacques Brugnon, smashing out a 4—6, 6—3, 6—3, 6—4 victory over G. Von Metaxa and H. Artens.

Jacoby Wins Boat Race.

Trenton, N. J., May 19 (AP).—Fred Jacoby, jr., of North Bergen, N. J., driving Flyaway, won the 64-mile Trenton-to-Philadelphia and return outboard marathon today.

India Out of Net Play.

Lucerne, Switzerland, May 19 (AP). Switzerland eliminated India in the European zone preliminaries of the Davis Cup tennis competition today.

Undefeated Gelding Falls at Stretch Turn; Equipoise's Disqualification Is Not Linked

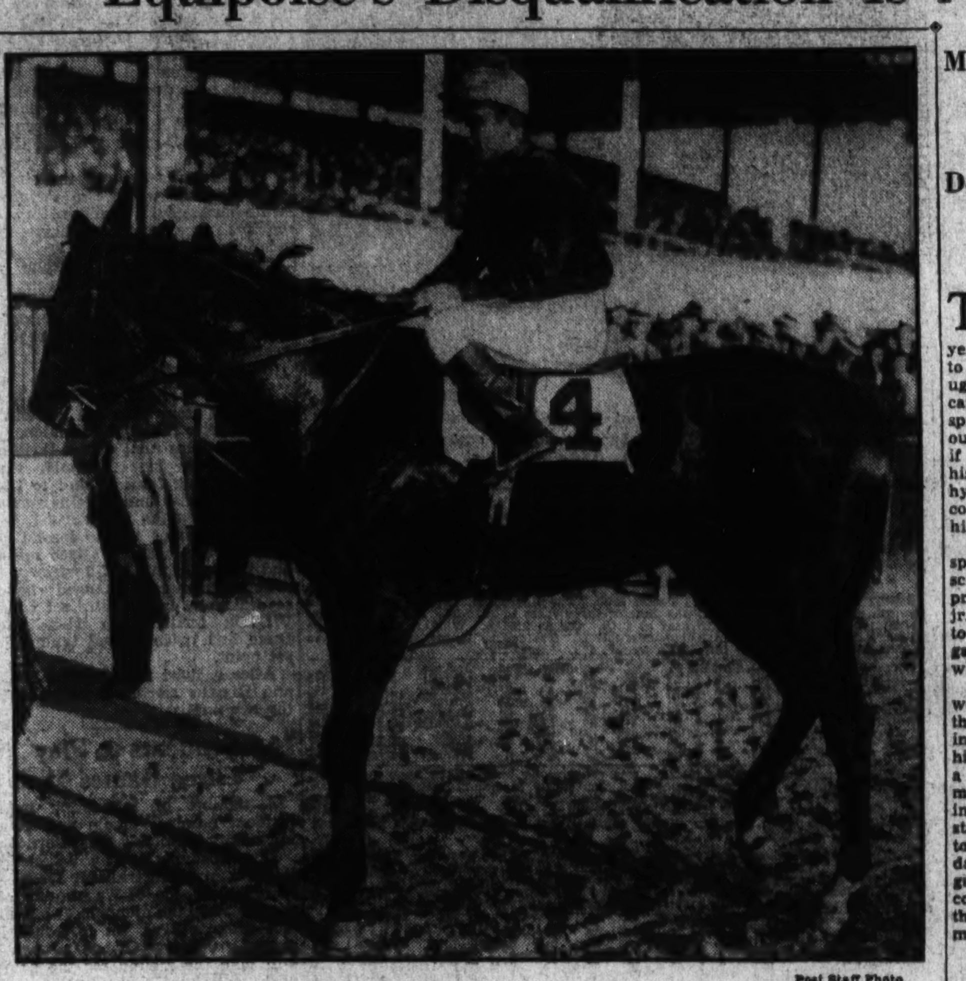

The sensational Chase Me, with Johnny Gilbert up. Post Staff Photo.

Mr. Khayyam Declared Winner After Foul Claim Is Lodged.

Dead Horse Had Story-Book Career; Raced Less Than Year.

THE CRACK of a gun from a clump of trees just off the racing course at Belmont Park yesterday wrote an unhappy "finis" to the story-book career of the turf's ugly duckling—Chase Me. There can be but one consolation for the spirit of the stout-hearted thoroughbred in the Valhalla of Horses, if such there be. He died giving his all in action, before a cheering, hysterical crowd of 25,000 who had come out knowing he would give his all.

Chase Me's short life began inauspiciously enough when, as a scrawny, weak-legged foal he impressed his master, John Bosley, jr., so unfavorably that he was given to Mrs. Bosley as a pet. Thus began the career of the ugly duckling who was to make turf history.

Supported by legs too fragile, the weak-kneed colt was given none of the training ordinarily given racing thoroughbred in preparation for his debut, which usually occurs as a two-year-old. Instead of interminable training on racing courses; instead of hours of standing in starting stalls to become accustomed to the barrier; instead of day after day of exercise runs; Chase Me grew up just like any ordinary country cousin—meandering around the Bosley Farm at Monkton, Md., munching grass.

Began Schooling Late.

As the spindly-legged colt blossomed into equine manhood, he was occasionally ridden about by Mrs. Bosley's daughter Sarah. These gallops strengthened the horse's legs considerably, and strengthened Mrs. Bosley's conviction that with proper training her pet could become a fair performer on the race track.

As part of the strengthening process, Chase Me was taught to jump and became so proficient that he won several blue ribbons in horse shows. Early last year it was decided that it was do or die with the Ugly Duckling, which was gradually developing into the Beautiful Swan, and a series of private lessons were inaugurated at the Inverness Farm, near the Bosley place. Thus began the big-time training of Chase Me at the age of 4—two years later than the usual time for such schooling.

In the fall of last year he bowed to the racing public at Havre de Grace, a debutante at an age when most horses are well launched on their social careers. People laughed. Laughed at his name. Laughed at the idea of a 4-year-old making his first start. But they stopped laughing when he tore in 15 lengths ahead of his nearest competitor.

In October Chase Me raced twice at Laurel and galloped home first in both races. His next appearance at Pimlico was an easy romp, as were his two subsequent races at Bowie. That the second of these races at Bowie was the coveted Bryan-O'Hara Memorial Handicap, competed in by such equine stars as Pete Bostwick's Mate, and W. R. Coe's Pomposity, meant little to Chase Me. He merely bore down on the accelerator and Mate and Pomposity chased him right across the finish line.

Deciding that her pet needed a long rest, Mrs. oBsley steadfastly refused to accep tempting offers dangled by the winter tracks and retired Chase Me to the simple country life for the winter. Once back on the farm, the now great erstwhile Ugly Duckling was treated as any other farm horse. The kids rode him and he wandered freely about the place without the careful valeting and coddling usually accorded a race horse.

Came the spring, and Chase Me was trotted out at Pimlico, May 2, for his first test of the season. He triumphed by a nose, and horsemen were divided in opinion as to whether he could have won easily or needed further conditioning. May 5 it was announced that the great runner would run against Equipoise in the Dixie Handicap at Pimlico, but a last minute scratch resulted in Ekky making a one-horse race of the affair. Some 25,000 people, many of them among the 25,000 that saw Chase Me's last race yesterday, jeered and hooted and cast aspersions at the ability of the great horse and the courage of his owner.

Harvard Track Team Upsets Yale, 78-57

Three Meet Records Fall, Dean Breaking Two in Field Events.

STADIUM, Cambridge, Mass., May 19 (AP).—Yale's unexpected reverses in the running events today enabled Harvard's well-balaned track and field forces to capture the forty-first annual dual meet today, 78-57, and follow the precedent, set in 1927 by the Elis, that the home team always wins.

The meet was expected to be the closest ever waged by these ancient rivals, but the Crimson, with every potential point scorer coming through, as well as several who were ignored by the dopesheets, piled up the impressive totals of 8 firsts, 10 seconds and 8 thirds in the 15 competitions.

Three Records Fall.

Three meet records were broken, Johnny Dean, last year's Harvard football captain, smashing two of them with his winning performances in the shot and discus events. Howie Huntington set a new javelin mark as the Crimson spear-tossers made an unexpected clean sweep. Bob Playfair, Harvard's promising distance runner, will go down in the books as the 3,200-meters record holder, but only because that event was never included on any other H-Y program.

Sharing the individual honors with Dean were Karl Warner, Yale captain, who won the 200 and 400 meters races; Keith Brown, the great Blue pole-vaulter, who not only won his favorite competition, but tied his teammate, Wes Burlingame, for first place in the high jump, and Johnny Healey, Harvard's versatile field performer, who placed second in the discus, hammer and shot-put.

3-School Regatta Is Won by Harvard

F. D. Roosevelt, jr., Aids in Freshman Victory.

Cambridge, Mass., May 19 (AP). Harvard won all three races in a triangular regatta on the Charles River today. The Harvard varsity, in the final event of the day, swept to victory, leading Massachusetts Tech by 2½ lengths. Columbia, placing third, trailed a length behind Tech. Harvard's winning time was 9:03, Tech 9:13 3-5 and Columbia 9:17 1-5.

The freshman crew, with Franklin D. Roosevelt, jr., son of the President, rowing No. 6, had a lead of 4½ lengths over Columbia, with Tech third.

Horometer Sets Record Winning King's Plate

Toronto, Ont., May 19 (AP).—R. S. McLaughlin's Horometer, the favorite, today won the seventy-fifth running of the classic King's Plate at Woodbine Park and established a record for the event by covering the distance of one mile and an eighth in 1:54 1-5. W. H. Wright's Speygold finished second and T. S. Sochenour's Papalico was third.

Mr. Goldie Ahearn Comes a Cropper

Just a Little Mix-Up About Hunt Club Fights.

Mr. Goldie Ahearn, the rotund Riding and Hunt Club fistic maestro, came a cropper yesterday.

"Give me a list of good boys, your best, who can be used at the Riding and Hunt Club here," wired the voluble Mr. Ahearn to a New York handler of maulers.

"Wuzzis?" came a reply by phone a few hours later, "Whadda ya mean Riding and Hunt Club? We got plenty of good scrappers, but we don't go in for jockeys. There's a pal of mine who hangs around Belmont who, for a little cut in, can get you."

Then Mr. Ahearn explained.

And when Goldie gets around to explaining it's art.

Venzke Tops Mark Set 39 Years Ago

Philadelphia, May 19 (AP).—Gene Venzke, Pennsylvania's speedy miler, today broke the American three-quarter mile run record in a special race preceding the Penn-Princeton baseball game on Franklin Field. Venzke covered the distance in 3 minutes 2 3-10 seconds, bettering the mark of 3 minutes 2 8-10 seconds made by Tommy Conneff on Travers Island, N. Y., 39 years ago.

Broadway Bettors Are Backing Baer

Ticket Sales for Fight Pass $150,000 Mark.

New York, May 19 (U.P.).—Advance ticket sales for the Primo Carnera-Max Baer heavyweight championship bout, June 14, have passed the $150,000 mark, James Joy Johnston, boxing official of Madison Square Garden, announced tonight.

Early orders are almost exclusively in the $25 sections.

Interest in the bout is increasing. Jack Dempsey, who has a financial interest in the contender, will divide his time between Asbury Park, where Baer is training, and New York, until after the fight.

Heavy betting already has been reported. The "Broadway wise guys" have gone in heavily on Baer to win. Dempsey figures Baer to win if Max fights from a crouch and tears into Carnera, but promises Baer's "block will be knocked off" if the challenger tries to box.

Torrance Again Breaks Record for Shotput

Birmingham, Ala., May 19 (AP).—Jack Torrance, Louisiana State giant, again broke the world's record in the shotput here this afternoon, tossing the iron ball 53 feet 6½ inches, in the Southeastern Conference finals.

Fiji Wins $2,500 Oaks.

Louisville, Ky., May 19 (AP).—Fiji today won the $2,500 added Kentucky Oaks for 3-year-old fillies, the 1⅛-mile feature of the closing day at Churchill Downs. C. T. Fisher's Far Star was second and Penncote was third.

Grove Shines As Red Sox Win, 4-1

Scatters 6 Hits and Gets Home Run, 2 On, as Browns Bow.

ST. LOUIS, May 19 (AP).—Although his fast ball seemed to lack some of its old-time zip, Robert Moses Grove, the $100,000 southpaw, held the Browns to six hits today and batted out a home run with two mates on base as the Red Sox won the series final, 4 to 1. It was Grove's first victory of the season.

Dick Coffman and Jack Knott, who divided the pitching for the Browns, allowed only six hits between them but one disastrous inning, the seventh, in which the Red Sox scored all theirruns , proved the downfall of the home team.

Cooke reached first on Melillo's low throw and Lary and Hinkle followed with singles, Hinkle's driving Cooke home. Grove then hit for the circuit, Lary and Hinkle scoring ahead of him.

The Browns scored their run in the third on Strange's double, a sacrifice by Coffman and a single by Burns.

Boston.	AB	H	O	A
Cissell,2b	4	1	4	3
Werber,3b	4	1	1	1
Morgan,1b	2	0	9	0
Johnson,lf	3	0	3	0
R'nolds,cf	4	1	2	0
Cooke,rf	3	0	1	0
Lary,ss	4	1	1	3
Hinkle,c	4	1	6	1
Grove,p	3	1	0	3
Totals	32	6	27	11

St. Louis.	AB	H	O	A
Clift,3b	2	0	1	2
West,cf	4	1	1	0
Burns,1b	4	2	9	0
Pepper,lf	4	1	2	0
Clark,rf	4	0	0	0
Melillo,2b	4	0	5	1
Hemsley,c	3	1	6	1
Strange,ss	3	1	2	4
Coffman,p	1	0	1	1
Knott,p	0	0	0	0
*Bejma	1	0	0	0
Totals	30	6	27	9

*Batted for Coffman in seventh.

Boston	0 0 0 0 0 0 4 0 0—4
St. Louis	0 0 1 0 0 0 0 0 0—1

Runs—Cooke, Lary, Hinkle, Grove, Strange. Error—Melillo. Runs batted in—Burns, Hinkle, Grove (3). Two-base hits—Strange, Hemsley. Home run—Grove. Left on bases—Boston, 6; St. Louis, 5. First base on balls—Off Coffman, 3; off Grove, 2; off Knott, 1. Struck out—By Coffman, 5; by Grove, 4; by Knott, 1. Hits—Off Coffman, 6 in 7 innings; off Knott, 0 in 2 innings. Double play—Cissell to Morgan. Losing pitcher—Coffman. Umpires—Geisel and Summers. Time of game—One hour 45 minutes.

Western High Golfers Defeat Tech, 9 to 0

Western High yesterday remained atop the interhigh golf heap with a 9-to-0 victory over Tech High on the Kenwood links. Tech defaulted 6 points.

THE EASTON—

Here's a shoe just in, that we want you to see. It is a ventilated shoe—with an unusual feature. Soles are cemented by the "Friendly" Flex process. No stitching on soles. No breaking in of Shoes!

All White ALL STYLES $5.50

'FRIENDLY' Shoe

No Man's Foot Too Hard to Fit—Sizes 5 to 15, Widths AAAA to EEEE.

FRIENDLY FIVE SHOE STORE
442 9TH ST. N.W.
Next to corner E. opposite Thompson's

10,000 See Ada Wan's Thrilling Victory in Fourth at Hagerstown, Paying $44.80

Two Jockeys Pilot Three Winners

Palumbo and Edwards in Stellar Roles at Track.

Dunwin Captures Third Returning Odds of $15.20.

HAGERSTOWN, Md., May 19 (Spl.).—Ten thousand persons, the largest crowd ever to attend races here, saw two jockeys, Palumbo and Edwards, pilot three winners each today.

It was Hagerstown day, too, for three of the winners, Viva Pete in the first, Ada Wan in the fourth, and Aella in the fifth, are owned by local stables.

It was the sensational riding of Palumbo on Ada Wan that had the crowd in an uproar in the fourth race, and she rewarded her backers with the best odds of the day, $44.80 for a $2 ticket. Palumbo, casting all precaution aside at the first turn, scene of one bad spill this week, sent his mount full speed rounding the turn, shot to the front by four lengths and then just barely lasted to win. Secular got up in the last few steps to nose out the favorite, Wise Mollie, for place, and was a length back of the winner.

Jockey Edwards, in bringing in three winners, duplicated his performance of yesterday.

He rode Viva Pete to a close victory in the opener, piloted Dunwin home in the third to pay the nice odds of $15.20. It was Dunwin's second victory of the meet. Edwards brought home Aella, one of the favorites, in the fifth. Aella jumped on top soon after the break and held off the bid of Nourrice.

Sisko won the sixth race, taking the lead at the half and never yielding it. Kingbird, the favorite, was third, a neck behind Miss Catalan, which did most of the chasing of the winner during the last half mile.

Niggertoe, with Palumbo up, went to the lead in the first turn in the final and had little trouble beating off St. Christopher.

Jockey C. Watters was suspended last night by the stewards until Tuesday for rough riding, while J. Pierce was suspended for the remainder of the meet because of his unsatisfactory ride on Wise Money, favorite in the sixth race Friday.

There will be no racing Monday, with the 10-day meet being resumed Tuesday for the final five days.

U. S. Poloists Beaten.

Norton, England, May 19 (AP).—The invading United States Polo Team, although playing the best game since its arrival, today lost its fourth straight match to the Beaufort Fort, 10 to 9.

The Americans outplayed Beaufort, 9 to 4, on the flat, but could not overcome the 6 goals given the Englishmen by handicap.

Aurora Entries.

(Monday.)

(Associated Press.)

FIRST RACE—Six furlongs; purse, $500; claiming; for 4-year-olds and upward.

1 Hazel Hopps...109	5 *C. Earl Pat...109
2 Sis Largo.....109	6 *Curly Head....109
3 *Barashkova ..109	7 *Vennie H......109
4 *Beton 109	8 Temple Dancer.104

SECOND RACE—Four and one-half furlongs; purse, $500; claiming; for 2-year-old maidens.

1 Hustling Time..108	7 Miss Rebeck...108
2 Advantage 111	8 Bad Penny.....111

Aurora Results.

Man and Wife A-Skeeting Go

Photo by Austenson.

D. C. Abel didn't have a wife at the National Capital Skeet Club shoot yesterday so Dr. Don Johnson "subbed" and the two were permitted to enter the husband and wife matches.

Chart of Belmont Park Races

(Associated Press, Saturday, May 19, 1934.)

WEATHER, CLEAR. TRACK, FAST.

FIRST RACE—Seven furlongs. Purse, $800. The Shoreham. For 3-year-olds and upward, nonwinners of $2,000 at any time or three races in 1933-34. Start good. Won handily; place, easily. Went to post at 2:48. Off at 2:51½. Winner, Willis Sharpe Kilmer's lt. ch. c. (3), by Sun Briar—Adorable II. Trained by H. McDaniel. Value to winner, $600; second, $125; third, $50; fourth, $25. Time, 1:25.

Horses	Wgt.	Post	St.	¼	½	¾	Str.	Fin.	Jockeys	St.	P.	S.
SUNADOR	107	5	3	2³	2²	2³	2⁴	1¹½	Steffen	9-5	3-5	1-5
KHAMSEEN	105	4	1	1²	1¹½	1½	1ʰ	2³	L'berger	3-1	1-1	1-2
MAINE CHANCE	105	2	5	5¹	5²	4³	4¹	3ʰ	Porter	10-1	3-1	8-5
GAY MONARCH	108	7	4	4³	3½	3⁴	3½	4⁴	Haas	18-5	6-5	3-5
COMING BACK	105	8	2	3¹	4¹½	5²	5¹½	5¹	S.Renick	30-1	10-1	5-1
THE POTTER	112	6	6	6⁴	6³	6³	6³	6³	Jones	30-1	10-1	5-1
BLACK BEAN	105	1	8	8	8	8	7³	7³	Rose	25-1	8-1	4-1
RESURRECTION	113	3	7	7³	7¹	7³	8	8	Walls	40-1	15-1	8-1

SUNADOR got away well in motion, was rated along back of the early pace, ran into lead at furlong pole, drew away and won nicely in hand. KHAMSEEN, away alertly, was sent to the front with a rush, displayed excellent speed, but weakened badly in last furlong. MAINE CHANCE worked her way up and outgamed GAY MONARCH. The latter, well up all the way, had no mishaps. COMING BACK ran good race and can win.

SECOND RACE—About two miles. Purse, $1,000. The Westbury Steeplechase. For 4-year-olds and upward, nonwinners of $1,500 or three races in 1933-34. Start good. Won galloping; place, driving. Went to post at 3:14½. Off at 3:15. Winner, Miss Sara Jane Sanford's b. g (9), by Grand Fleet—Ferveur. Trained by H. Hughes. Value to winner, $750; second, $150; third, $75; fourth, $25. Time, 3:51.

Horses	Wgt.	Post	St.	4	6	9	12	Fin.	Jockeys	St.	P.	S.
FROLIC II	147	6	6	3¹	1³	1²	1³	1¹⁰	Pikor	8-5	3-5	1-4
SURF BOARD	145	4	3	4ʰ	4³	2²	2⁴	2¹	Collins	†6-1	2-1	1-1
SPRINGDALE ROSE	133	3	5	1ʰ	3⁴	3²ᵃ	3³	3³	Coe	5-1	2-1	4-5
SEMAPHORE	143	2	2	6³	5⁶	5²	4ʰ	4¹½	Bethel		†	
PAVILLON ROYAL	132	1	1	8	8	8	5²	5⁶	Murdock	30-1	8-1	4-1
SHAPFELL	139	5	4	7¹⁰	7¹³	7¹³	6⁴	6¹	Slate	‡6-1	2-1	1-1
SPINACH	147	8	8	2³	2¹	4³	7⁸	7¹⁰	Thorn'ke	13-5	1-1	2-5
DARTMOUTH	139°	7	7	5³	6³	6³	8	8	Smoot		‡	

†Greentree Stable entry. ‡Mrs. F. A. Clark entry.

FROLIC II, in excellent form, was rated along back of the pace for a half turn of the field, moved into lead at the sixth jump, drew away and won in a romp. SURF BOARD moved up with a determined bid in last half mile, but tired at end. SPRINGDALE ROSE was hustled along from the start and held on gamely. SEMAPHORE moved up gamely and is worth noting in races through the field. SPINACH had speed for half a mile, then quit badly.

THIRD RACE—Four and one-half furlongs (Widener course). Purse, $2,000 added. For 2-year-old fillies. Start good. Won driving; place, same. Went to post at 3:48. Off at 3:53½. Winner, C. V. Whitney's b. f. (2), by Sir Gallahad III—Maxima. Trained by T. J. Healey. Value to winner, $4,375; second, $500; third, $250. Time, 0:52 2-5.

Horses	Wgt.	Post	Start	¼	Stretch	Finish	Jockeys	St.	P.	S.
MOTTO	119	9	3	3¹	1½	1¹½	Workman	8-1	3-1	8-5
PERADVENTURE	119	12	10	4¹	3½	2ʰ	Coucci	†11-5	4-5	1-3
ANGELIC	119	8	4	2ʰ	2½	3²	Jones	8-5	7-10	1-3
HILISE	119	4	2	1ʰ	4⁴	4⁶	Steffen	7-1	5-2	6-5
BLACK ROSE	114	11	8	8¹	6¹½	5¹	Meade	‡30-1	10-1	5-1
SHELTERED LADY	114	3	7	7½	5¹¼	6¼	L'berger		‡	
NEW FLAG	119	5	11	9¹	9½	7ʰ	Wright		†	
PHARAHAWK	114	2	6	6¹½	7¹	8½	Walls	10-1	4-1	2-1
IGRAINE	114	7	9	10¹	10³	9³	Malley	30-1	10-1	5-1
LITTLE LIE	119	1	1	5½	8¼	10¹	Haas	12-1	5-1	5-2
MARCHING HOME	114	10	5	12	11½	11ʰ	J.Renick	30-1	10-1	5-1
JOYBIRD	114	6	12	11¹	12	12	Lewis	30-1	10-1	5-1

†Greentree Stable entry. ‡W. H. Laboyteaux entry.

MOTTO, a fine looking filly, broke well, was kept right with the early pace, ran into lead in final furlong and held on gamely. PERADVENTURE was slow to get into her stride, but began to make up ground in last half mile and finished with a rush and might have won with a better start. ANGELIC, away fast, showed her speed, but was no match for the first two. HILISE had plenty of speed and held on gamely. BLACK ROSE closed a big gap. LITTLE LIE tired chasing the pace.

FOURTH RACE—One mile. Purse, $2,500 added. The Metropolitan Handicap. Start good. Won easily; place, driving. Went to post at 4:23. Off at 4:27½. Winner, Catawba Farm's b. c. (4), by Omar Khayyam—Alice Foster. Trained by M. Brady. Value to winner, $3,480; second, $500; third, $250; fourth, $80. Time, 1:37.

Horses	Wgt.	Post	St.	¼	½	¾	Str.	Fin.	Jockeys	St.	P.	S.
*EQUIPOISE	132	6	8	8ʰ	7¹½	3ʰ	2¹	1³	Work'an	7-10	1-5	out
MR. KHAYYAM	119	2	3	3¹½	2ʰ	1ʰ	1¼	2¹	Jones	†12-1	5-1	2-1
SUN ARCHER	106	1	9	9	8¼	7²	4²	3³	Steffen	12-1	5-1	2-1
LADYSMAN	118	8	6	6¹	4¼	5¹	5²	4ʰ	Coucci	8-1	3-1	8-5
FAIRENO	120	3	5	4ʰ	5½	4¹	3½	5⁶	Malley	8-1	3-1	6-5
SPRINGSTEEL	118	4	4	5ʰ	9	9	8	6²	Burke	10-1	4-1	8-5
WAR GLORY	117	9	1	1ʰ	3¼	2ʰ	6²	7¹⁰	Meade	20-1	7-1	3-1
GOOD ADVICE	114	7	2	2ʰ	1ʰ	8³	7⁴	8	Richards		†	
CHASE ME	123	5	7	7½	6¹	6¹	Fell		Slate	10-1	4-1	8-5

*Disqualified. †Catawaba Farm entry.

EQUIPOISE handled his weight well, was allowed to trail far back for the first half mile, began to move up around the turn, was taken very wide entering stretch, but swerved over to the inner rail where it appeared as if he shut off MR. KHAYYAM, then drew away and won easily. He was disqualified for foul. MR. KHAYYAM got away fast, was kept close to the pace, ran into lead entering stretch and was going nicely when he was bothered. SUN ARCHER, badly outrun in early part, finished with a rush and was fast-going third. LADYSMAN was kept out in the middle of the track and ran good race. FAIRENO, well up from the start, had no mishaps. WAR GLORY had plenty of early speed. CHASE ME was running easily when he fell just before entering stretch.

FIFTH RACE—Four and one-half furlongs (Widener course). Purse, $800. The Moonbeam For maiden 2-year-olds. Start good. Won driving; place, same. Went to post at 5:06. Off at 5:08½. Winner, K. E. Hitt's ch. c. (2), by Ed Crump—Sunup. Trained by T. Rodrock. Value to winner, $600; second, $125; third, $50; fourth, $25. Time, 0:53.

Horses	Wgt.	Post	Start	¼	Stretch	Finish	Jockeys	St.	P.	S.
SUNNED	115	10	7	2³	1ʰ	1¹	Steffen	9-2	8-5	4-5
TED HUSING	115	11	6	1½	2¼	2²	Horn	5-2	1-1	1-2
SAILOR BEWARE	115	2	3	4¹	3³	3⁴	Coucci	18-5	7-5	7-10
SQUEEZE	112	4	8	3¼	4¼	4¹	Bejshak	15-1	6-1	3-1
CANDIMATE	115	5	5	6¹	5³	5⁴	Workman	5-1	2-1	1-1
CHANCE SUN	115	9	11	11²	6½	6ʰ	Wright	3-1	6-5	3-5
ALANOVA	112	3	2	5¹	7½	7¹½	Rich	50-1	20-1	10-1
DOWDY DELL	112	8	10	9¼	8¹	8¹	S.Renick	30-1	10-1	5-1
BETOKEN	112	12	12	10³	9¼	9ʰ	J.Renick	50-1	20-1	10-1
BRAVING DANGER	115	7	4	7ʰ	10²	10³	Jones	25-1	8-1	4-1
BLACK PLANE	112	6	9	8¼	11⁶	11⁶	Meade	30-1	10-1	5-1
RIGHT RANK	115	1	1	12	12	12	Walls	20-1	8-1	4-1

SUNNED broke fast, showed good speed and held on gamely. TED HUSING, well up all the way, ran good race. SAILOR BEWARE, well up, had no mishaps. SQUEEZE is sure to improve. ALANOVA had a flash of early speed.

SIXTH RACE—One mile. Purse, $800. The Roslyn. For 3-year-olds and upward. Start good. Won driving; place, same. Went to post at 5:35. Off at 5:36½. Winner, Ascot Stable's br. c. (3), by St. Germans—Prudent. Trained by J. Hogan. Value, $600; second, $125; third, $50; fourth, $25. Time, 1:39.

Horses	Wgt.	Post	St.	¼	½	¾	Str.	Fin.	Jockeys	St.	P.	S.
SAINTED	107	2	5	1¹½	1²	1¹	1²	1ⁿᵏ	Haas	5-1	2-1	1-1
SWATTER	112	8	3	8³	7²	6½	6¼	2ⁿᵏ	Porter	20-1	8-1	4-1
UNCLE DONALD	117	5	2	7½	5¼	4¹	4½	3¹	Workman	5-1	2-1	1-1
POSTSCRIPT	106	3	7	2ʰ	3¹	3ʰ	2ʰ	4ʰ	Meade	6-1	5-2	6-5
POMPONIUS	112	1	8	5ʰ	4ʰ	7³	7¼	5ʰ	Jones	6-1	5-2	6-5
HAGGERSON	111	7	1	3²	2¹	2¹	3ʰ	6ʰ	L'berger	13-5	6-5	3-5
JAMISON	112	6	9	9	9	8²	8¹	7¼	Stout	5-1	2-1	1-1
MACHILLA	112	9	4	4¹	6½	5¼	5¹	8½	Coucci	12-1	5-1	5-2
SUN SPEAR	116	4	6	6¼	8¹	9	9	9	Merrit	8-1	3-1	8-5

SAINTED, rushed to the front, opened up daylight lead, ran HAGGERSON into defeat, but had to be driven hard to hold SWATTER safe. The latter, badly outrun early, made up ground fast in the final furlong and was wearing the winner down. UNCLE DONALD broke well, but dropped back. He made up ground when settled in his stride. POSTSCRIPT tired after seven furlongs.

Beulah Park Results.

Detroit Entries.

Welsh, Higgins Halt Virginia Net Sweep

Duke Pair Beats Wallace, Morrison for Dixie Doubles Title.

UNIVERSITY, Va., May 19 (AP). Virginia's hopes for an all Cavalier finale for the Southern Conference tennis tournament were spoiled when Capt. Bernard Welsh, of Rockville, Md., and John Higgins, of Red Bank, N. J., Duke's ace team, won the doubles championship here this afternoon in three out of five sets from two Virginians, Capt. Donald Morrison of Newport, R. I., and Donald Wallace, Glen Ridge, N. J.

Virginia was assured the singles championship when two Cavaliers were successful in eliminating all comers in the preliminary and semi-final rounds. They are Capt. Morrison and Carl Rohman, of Brookyn, N. J., regular number one and two players on the Cavalier team which won fifteen matches and lost three during the regular season.

Morrison Forfeits.

Rohman received the singles title on forfeit from Morrison without a playoff after the doubles match.

The doubles final was a thrilling match, with first Virginia, then Duke, coming from behind to take the lead. Welsh and Higgins started off by taking the first set 6-1, nad had a 4-1 count in the second set when Morrison and Wallace rallied and finally gained a 7-5 victory.

The advantage changed hands several times in the third set which Virginia finally won 11-9, after Duke had twice missed taking the set point.

After a short intermission Welsh and Higgins started a runaway in the two final sets.

Independents to Play Three Games Today

A number of interesting independent baseball games are listed for county diamonds this afternoon.

Mount Rainier A. C. will be after its fifth straight triumph when it faces Isherwoods, of Washington, on the District Line diamond at 3 p. m. The Mounts have yet to lose this season. Johnny Owens probably will take the mound for the home nine.

Pig 'n' Whistle nine, strong county entrant in the Washington Industrial League, will engage Williams' All-Stars on the Riverdale field at 3 p. m. Blackie Adair is slated to hurl for the Barbecue team.

Lanham A. C. will meet Georgetown A. C. on the Lanham diamond at 3 p. m. and will endeavor to ring up its third win in four starts. Bill Hickerson will pitch for the home nine.

Boys Club Fight Card Planned for Greeters

Boxers from the Northeast Boys Club will toss leather for a delegation of some 600 Hotel Greeters of America at the Anheuser-Bush plant Wednesday night. A wrestling match donated by Joe Turner will support the boxing bouts, which have been arranged by Boyd Hines and Billy Reed.

75-pound class—Alton Highsmith vs. Joe Reino.

85-pound class—Harold Stozsky vs. Eddie Kane.

90-pound class—Sammy Fusso vs. Paul Burke.

110-pound class—Pat Cecchini vs. Charlie Hughes.

Dallas Entries.

(Associated Press.)

(Monday.)

FIRST RACE—Six and one-half furlongs; purse, $600; claiming; for 3-year-olds and upward.

1 *Extra Man....105	6 Chief's Melody..105
2 Claflag 105	7 Dee Tees 105
3 *Dr. Kaiser....105	8 Pauls Valley....105
4 *Bright Wine...100	9 Foxie Sis.......105
5 Bourbon Rose..105	

SECOND RACE—George course; purse, $600; claiming; for 3-year-olds and upward.

1 Sister Clare....104	5 *Rosy Dreams... 94
2 Hamilton 111	6 *Sue Terry......101
3 Cheraw 109	7 Irish Lass......106

Woodbine Entries.

Churchill Downs Results.

FIRST—Six furlongs; purse, $600; claiming; for 3-year-olds and upward.
Sister Zoe, 113 (G. Fowler) 4.40 3.40 2.80
Shadowdawn, 109 (E. Pool)..... 12.20 4.20
Billie's Orphan, 106 (Balaski)........ 2.40
Dancing Boy, Yankee Waters, Thunder Lou, First Regiment and Jane Hastings also ran. Time, 1:12 4-5.

SECOND—Five furlongs; purse, $600; the Anchorage; for maiden 2-year-olds.
First Entry, 115 (R. Martin) 7.20 4.20 4.20
Elwawa, 115 (McCrossen)...... 7.80 6.40
Wise Time, 115 (Hale).............. 6.40
†Sulu, Sam Alexander, Kitty O'Connell, †Ross, Ridge Star and John Marcum also ran. Time, 1:00. †Shandon Farm entry.

THIRD—Seven furlongs; purse, $600; claiming; for 3-year-olds and upward.
Ondott, 112 (E. Pool)...... 6.40 4.40 3.60
Snobful, 112 (Cassard)......... 24.40 8.20
David W., 106 (A. Richard)........ 12.20
Black Pool, Pantaloons, Lotta Airs, Proud Princess and Valdosta also ran. Time, 1:25 4-5.

FOURTH—Seven furlongs; purse, $600; claiming; for 3-year-olds and upward.
Try Fair, 106 (Pichon).... 12.20 5.40 5.20
Roulade, 98 (Canfield)........ 5.20 8.80
Fair Cynthia, 100 (G. Fowler)...... 4.40
Counselor Crane, Mai San, Tough Umbria, Bunting Star and Subtlety also ran. Time, 1:26 1-5.

FIFTH—One mile (chute); purse, $600; claiming; the Shandy Brook Farm; for 3-year-olds and upward.
Squall, 104 (Balaski)....... 5.20 3.20 2.60
Heiress, 104 (G. Fowler)......... 6.00 3.60
El Puma, 113 (Hanka)................ 3.00
Simon, Just Buck, Camp Prince, Bourbon Prince also ran. Time, 1:38 2-5.

SIXTH—One and one-eighth miles; purse, $2,500 added; the Kentucky Oaks; for 3-year-old fillies.
†Fiji, 116 (Elston)........... 8.80 2.60 3.20
Far Star, 116 (Pichon).......... 2.40 2.80
†Pennceote, 116 (Balaski)............ 3.20
Miss Kentucky, Lucky Amelia, Dust Girl, Sallie Gray also ran. Time, 1:51 3-5.
†Young Brothers entry.

SEVENTH—Six furlongs (chute); purse, $600; claiming; for 3-year-olds and upward.
Bibbie's Choice, 102 (Pichon) 24.40 8.40 5.00
Pana Franka, 106 (Balaski)..... 5.80 4.20
Fredrick, 114 (Cavens) 3.20
Glamorous, Gibby's Choice, Lynvette and Broomshot also ran. Time, 1:12 2-5.

EIGHTH—One and one-eighth miles; purse, $600; claiming; for 3-year-olds and upward.
Catino, 107 (Hanka)...... 7.40 5.40 3.00
Royal Sport, 109 (Miller) 7.20 4.80
Sweet Man, 105 (Canfield) 3.20
Lansquenet, Stinger, Skirl and Queen Germaine also ran. Time, 1:53 3-5.

Detroit Results.

(Associated Press.)

FIRST—Five furlongs; purse, $800; claiming; for 2-year-olds.
Deadeye Dick, 110 (A. Robertson) 3.20 2.60 2.20
Nervy Nella, 108 (F. J. Baker).. 6.60 4.20
Brown Hilda, 107 (Jacobs)........... 3.20
Oddessa May, My Blonde, Lucy Dear, Beau Govans, Gold Sweep also ran. Time, 1:00 4-5.

SECOND—Six furlongs; purse, $800; claiming; for 3-year-olds.
Scythe, 109 (Petrella).... 12.60 6.80 4.80
Fair Duchess, 100 (Jacobs).... 12.40 7.00
Off Duty, 109 (Tipton).............. 5.60
May McDonough, *Marier, Doeskin, Screen, Inflate, *Broadway Belle, Hammel and Lady Hockberger also ran. Time, 1:14. *Field.

THIRD—Six furlongs; purse, $800; claiming; for 3-year-olds and upward.
Playing On, 106 (Taylor).. 5.40 3.60 2.60
Playful Martha, 98 (Maschek).. 6.40 3.40
Kieva, 101 (Peters).................. 2.60
March King, Volwood, Highest Point, Don Vern also ran. Time, 1:13.

FOURTH—Five furlongs; purse, $800; allowances; for 2-year-olds.
Phildia, 115 (Landolt)..... 4.40 2.80 2.60
†Scrambled Eggs, 107 (A. Robertson) 3.40 2.60
Try Sympathy, 110 (Mattioli)........ 3.80
Early Dawn, Skippy McGee, †Maddening, Old Nick also ran. Time, 1:00 2-5.
†Greentree Stable entry.

FIFTH—Six furlongs; purse, $800; claiming; for 3-year-olds and upward.
Vishnu, 110 (Sage)......... 4.40 3.00 2.40
Some Knight, 119 (Tipton)..... 3.20 2.60
Hasty Belle, 97 (Maschek)........... 3.00
Merovech, Saint Kitts, Inheritor, I Pass, Aunt Flor also ran. Time, 1:12 3-5.

SIXTH—One and one-sixteenth miles; purse, $2,500 added; the Wolverine Handicap; for 3-year-olds and upward.
Rip Van Winkle, 103 (Dronet) 24.40 4.80 out
Esseff, 111 (Humphries)........ 2.60 out
Strideaway, 114 (Tipton)............ out
Plucky Play, Vitamin B. also ran. Time, 1:45.

SEVENTH—One mile; purse, $800; claiming; 3-year-olds.
Piety, 108 (Robertson)... 5.00 3.20 2.60
Biff, 113 (Lowry)............ 5.40 3.00
Tight Wad, 103 (Chanove)........... 3.80
King Minstrel, Scotch Pepper, Cash Surrender also ran. Time, 1:39 2-5.

EIGHTH—One and one-eighth miles; purse, $800; claiming; for 3-year-olds and upward.
Pacheco, 107 (Mauro).... 11.00 5.40 3.40
Dignified, 110 (Jacobs)......... 5.40 3.60
Fort Dearborn, 112 (Tipton).......... 4.80
Boy Crazy, Tarnish, Gertrude Reade also ran. Time, 1:52 2-5.

Beulah Park Entries.

(Associated Press.)

(Monday.)

FIRST RACE—Five and one-half furlongs; purse, $400; claiming; for 3-year-olds and upward.

Woodbine Results.

Racing Selections

FOR MONDAY.

Woodbine.

(For fast track.)

1—Fizz, Young Satin, Outside.
2—Acajou, Kitling, Freethinker.
3—Spanflow, Polo Bar, Sir Byron.
4—Olivia D., Purple Gold, Glaze.
5—Chrysmute, Mindreader, Steelhead.
6—Toytime, Crout Au Pot, Muckledo.
7—Make Believe, Just Fun, Musing.
Best bet—Chrysmute.
—Louisville Times (A.P.)

Aurora.

(For fast track.)

1—Barashkova, Vennie H., Curly Head.
2—Tipover, Hustling Time, Bad Penny.
3—My Aga, Blind Puss, Flying Pilgrim.
4—Bearcry, External, French Maid.
5—Cheers, Miss Chilla, Toltec.
6—Vladimir, Judge Direnzo, Judge Dixon.
7—Baggataway, Ruth Jelinek, Lessing.
Best bet—Cheers.
—Louisville Times (A.P.)

Detroit.

(For fast track.)

1—Air Squadron, Sun Caprice, Imperial Jack.
2—Style Corner, Dr. Syntax, Morsun.
3—Salisbury, Donny Johnny, Lanier.
4—Come Seven, Genteel Lady, Trigling.
5—Projectile, Polydorus, Elf Lock.
6—Miney Myerson, Prewar, Night's End.
7—Fort Dearborn, Raccoon, Black Diamond.
Best bet—Projectile.
—Louisville Times (A.P.)

Churchill Downs.

(For fast track.)

1—Pastry, Spanish Red, Salut d'Amour.
2—Billie's Orphan, Dusky Dame, Wise Dream.
3—Busy Prince, Gay Hastings, Johnny O.
4—Shepherd Boy, Cherry Time, My Blaze.
5—Dusty Dawn, Ridge Mor, Coflier.
6—Old Lady, Omel, Little Joyce.
7—Oderic, Catino, Stinger.
Best bet—Busy Prince.
—Louisville Times (A.P.).

Beulah.

(For fast track.)

1—Harry Hieover, The Abbot, Fulfill.
2—Cole Own, Noon Play, Pretty Penny.
3—Book Lover, Barkis, Swee Pal.
4—Hamburger Jim, Justa Princess, Finger Tips.
5—Romac, Bonnie Cain, Lincoln Plaut.
6—Catty, Polycron, Rip the Rip.
7—Double O., Comstockery, Night Edition.
Best bet—Harry Hieover.
—Louisville Times (A.P.).

Belmont.

(For fast track.)

1—Prosecutor, Charmed Eyes, Teeter Totter.
2—Quick March, My Cavalier, Alpheus.
3—Pairbypair, Chickstraw, Sgt. Byrne.
4—Peace Chance, Kawagoe, First Minstrel.
5—Mock Turtle, Amusing, Never Fear.
6—General A., Major General, Dunbar.
Best bet—Peace Chance.
—Louisville Times (A.P.).

Dallas.

(For fast track.)

1—Chiefs Melody, Dr. Kaiser, Claflag.
2—Hamilton, Cheraw, Dr. Mars.
3—Seth's Queen, Brig O'Peace, Credit System.
4—Fort Worth, Manners, Modesto.
5—Discobolus, Traplou, Range Boss.
6—Chiefs Scout, Tarzan, La Manga.
7—Forget Not, Princess Carolyn, Vagabond.
Best bet—Fort Worth.
—Louisville Times (A.P.).

Hagerstown Results.

(Associated Press.)

FIRST—About 5 furlongs; purse, $300; for 2-year-olds.
Viva Pete, 110 (Edwards)... 9.50 3.70 2.70
La Cherie, 107 (Eames).......... 5.00 2.80
Shaggy Ann, 107 (Williams).......... 3.50
Cutie Girl, Their First, Blind Playdema, Miss Meritic also ran. Time, 1:01 3-5.

SECOND—About 6½ furlongs; purse, $300; claiming; for 3-year-olds and upward.
Coventry Queen, 115 (Palumbo) 8.70 5.30 3.50
Glisk, 106 (Weir)............... 18.10 9.00
Grace Bunting, 115 (Edwards)......... 3.30
Old Play, Claque, Darktown, Bokie B., Most Always also ran. Time, 1:21.

THIRD—About 6½ furlongs; purse, $300; claiming; for 3-year-olds and upward.
Dunwin, 106 (Edwards)...... 15.70 5.70 4.10
Solace, 116 (Day)............... 5.20 4.80
Wise Kid, 116 (Holland)............. 7.40
The Gen, Pink Post, Mint Bud, Nisia, Whirry also ran. Time, 1:22 2-5.

FOURTH—The Colonial Hotel; about 5 furlongs; purse, $300; for 3-year-olds and upward.
Ada Wan, 106 (Palumbo).. 44.80 11.40 3.90
Secular, 106 (Williams)....... 15.30 3.80
Wise Mollie, 111 (Edwards).......... 2.50
Compromising, Noajoyce, Miss Patches, Wild Sable, Small Change also ran. Time, 1:01.

FIFTH—About 6½ furlongs; purse, $300; claiming; for 3-year-olds and upward.
Tella, 110 (Edwards)......... 6.70 2.80 2.40
Nourrice, 104 (Fowler)........ 2.90 2.40
Forest Faun, 115 (Holland).......... 3.50
Transtine, Radial, War General, Baby Chink, Cantroud also ran. Time, 1:21 2-5.

SIXTH—About 1⅛ miles; purse, $300; claiming; for 3-year-olds and upward.
Sisko, 110 (Williams)...... 15.30 7.80 4.60
Miss Catalan, 110 (Parker)..... 6.20 3.40
Kingbird, 117 (Holland)............. 2.60
Lihgt Breeze, Plutarch, Ming Sun, Kaffa, Fusco also ran. Time, 1:55.

SEVENTH—About 1⅛ miles; purse, $300; claiming; for 3-year-olds and upward.
Niggertoe, 112 (Palumbo).. 8.50 3.90 3.40
St. Christopher, 115 (Lauch).... 5.00 3.30
Royal Lassie, 110 (Wisner).......... 4.00
Show Boat, Helen's Alibi, Zombro, Fair Billy and Cousin George also ran. Time, 1:51 2-5.

Dallas Results.

(Associated Press.)

FIRST—Four and one-half furlongs; purse, $600; allowances; 2-year-olds maidens.
Solitary, 112 (Allen)....... 5.80 4.00 3.60
La Mascota, 109 (Craig)....... 4.00 3.10
Blowaway, 109 (Wilson).............. 5.90
†Belamint, †Pima Gayle, Grand View, Carbine's Tango also ran. Time, 0:53 2-5.
†A. Thompson entry.

SECOND—Six and one-half furlongs; purse, $400; claiming; 3-year-olds and upward.
Seymour, 103 (Daniels).. 12.60 3.10 2.80
Saucy Maria, 98 (Willhite)..... 2.50 2.50
Black Bull, 108 (Boucher)........... 4.50
Col. Cloister, Empress Mother, Cappoquin also ran. Time, 1:20.

THIRD—Six and one-half furlongs; purse, $300; claiming; 3-year-olds and upward.
Lamporte, 109 (Allen).... 4.10 3.50 out
Extra Man, 106 (Courtney)..... 12.60 out
Renounce, 98 (Martinez)............. out
Justice Logan, Lonesome Pine also ran. Time, 1:21 2-5.

FOURTH—Six furlongs; purse, $1,000; handicap; 3-year-olds and upward.
Desert Call, 116 (Parke).. 4.90 3.30 out
Trombone, 112 (Woolf).......... 3.70 out
Cabezo, 112 (Malzan)............... out
Zorano also ran. Time, 1:11 2-5.

FIFTH—George course; purse, $800; claiming; 3-year-olds and upward.
Fair Joan, 105 (Malzan).. 16.90 5.10 out
Ep, 109 (King)................. 3.00 out
Sharp Thoughts, 114 (Daniels)....... out
Flying Justice, Escadron also ran. Time, 0:57 1-5.

SIXTH—George course; purse, $600; claiming; for 3-year-olds and upward.
Lawyer, 111 (Stuller)....... 5.80 3.60 out
Brig o' Peace, 115 (Craig)....... 8.30 out
Roycrofter, 106 (Dyer) .... out
Gunfire and Nada also ran. Time, 0:58 1-5.

SEVENTH—George course; purse, $600; claiming; for 3-year-olds and upward.
Mom's Polly, 105 (King).... 3.90 2.90 out
William C., 106 (Courtney) ..... 4.00 out
Golpris, 105 (Dyer) .... out
Yvette V. and Sabe also ran. Time, 0:58 2-5.

EIGHTH—One mile; purse, $700; claiming; for 3-year-olds and upward.
Quiver, 112 (Craig)....... 13.10 5.20 3.20
Dunny Boy, 112 (Martinez)..... 4.80 2.90
Nyack, 108 (Courtney) 2.80
Jessie Carey, Dug In, Hearty Lad and High Wire also ran. Time, 1:38 3-5.

Churchill Downs Entries.

(Associated Press.)

(Monday.)

Belmont Entries.

Hagerstown Entries.

Chase Me Dies After Spill at Belmont

Gelding Breaks Leg While Running; Equipoise Is Disqualifieed.

Continued from Page 15.

bearing over," Workman stated woefully after the disqualification, "but, he was driving forward so hard I just couldn't hold him."

Considered too weak-kneed ever to be of racing value when a foal, Chase Me was given to Mrs. Bosley by John Bosley, jr. Mrs. Bosley then began a careful building up routine, which finally whipped the horse into condition for jumping races in horse shows.

After winning numerous blue ribbons, Chase Me was schooled for racing at the age of 4 and made his turf debut in Maryland as a 4-year-old—an age when most race horses are seasoned campaigners. In seven starts the gelding was undefeated, having mowed down all opposition with comparative ease. Mrs. Bosley invariably rewarded her horse, which she regarded as more of a family pet than a race horse, with a lump of sugar after each race. After a raceit was almost impossible to hold him for photographs, so eager was he to get to Mrs. Bosley and his reward. So fond was Mrs. Bosley of Chase Me that jockeys were under strict orders never to touch him with a whip.

A length back of Mr. Khayyam came W. S. Kilmer's Sun Archer to take the place from W. R. Coe's Ladysman. Faireno was fourth in the field of nine. Good advice ran coupled with the winner, the Catawba Farm enry paying 12 to 1 in the betting. The time was 1:37.

Chevy Chase Netwomen Maintain League Lead

The third week of the current season of the Women's Tennis League saw 13 matches played. Chevy Chase team retained its lead and Nationals are still a close second.

About 30 of the league members are entering the City of Washington Tournament, which is scheduled to begin today on the Rock Creek courts.

	W.	L.		W.	L.
Chevy Chase..	3	0	George Wash...	3	5
Nationals	4	1	Standards	1	2
Mt. Pleasant..	5	2	Edgemoor	2	4
Columbia	3	2	Rock Creek....	2	4
Wardman	3	2	Racqueters	0	4

Results.

Mrs. Arthur Taylor (Ch. Ch.) defeated Mrs. Elizabeth Judd (B. S.), 7—5, 3—6, 7—5; Mrs. Florance Black (Ch. Ch.) defeated Eleanor Pincker (Col. C. C.), 6—3, 6—3; Mrs. Mary Deck (Natls.) defeated Betty Kronman (Mt. Pl.), 6—3, 6—4; Mrs. Mary Gass (Natls.) defeated Mrs. Louise Stambaugh (Rac.), 6—2, 7—5; Helen Philpitt (Natls.) defeated Edith McKelvey (Rac.), 6—4, 2—6, 6—2; Eleanor Carroll (Mt. Pl.) defeated Leila Holley (G. W.), 6—4, 6—3; Betty Kronman (Mt. Pl.) defeated Corella Morris (G. W.), 7—5, 6—3; Naomi Holt (Col. C. C.) defeated Gladys McKinney (Edge.), 6—0, 6—1; Mrs. Connie Thompson (Col. C. C.) defeated Dorothy Hobbs (Edge.), 8—6, 6—2; Sally Miller (Ward.) defeated Mrs. Enid Mitchell (R. C.), 6—2, 6—3; Mary Maurine (Ward.) defeated Mrs. Esther Wy (R. C.), 6—3, 6—2; Kay Johnson (R. C.) defeated Betty Whitfield (Ward.), 6—3, 6—2; Mrs. Mary Poppe (G. W.) defeated Naomi Holt (Col. C. C.), 10—8, 6—2.

Starts

AT THE MAGNIFICENT

Crystal Pool

WITH SAND BEACH

AT NOON

SAT. MAY 26th

FREE ADMISSION GLEN ECHO AMUSEMENT PARK

SWIM PRICES REDUCED

Adults — SWIM INCLUDING USE OF LOCKER — 40c

Kiddies 12 Yrs. or Under — SWIM INCLUDING USE OF LOCKER — 15c

TO ALL PATRONS

BRING AND USE YOUR OWN TOWEL Or Rent a Towel at Crystal Pool

FOR 10c

"ONE OF THE FINEST OUTDOOR SWIMMING POOLS IN AMERICA"

BE IN THE SWIM

Tech Gains Permanent Possession of Cornell Cup by Winning "C" Club Meet

Five Records Broken at Central

Highest Point-Total in History Recorded by Winning Team.

Hopkins, of J. Marshall, Double-Victor, Setting One Record.

Team Point Totals.

Senior High and Prep Schools.

McKinley Tech High	45½
John Marshall High (Richmd.)	21
Staunton Military Academy (Staunton, Va.)	17
Newport News (Va.) High	13
Woodberry Forest School (Orange, Va.)	10½
Eastern High	9
Harrisonburg (Va.) High	9
Episcopal High (Alexandria)	7
Fort Union (Va.) Military Academy	7
Virginia Episcopal (Lynchbg.)	3
Western High	1
Devitt Prep	1

Junior High Schools.

Catonsville (Md.) Junior High	11
Langley Junior High	9
Episcopal Junior High (Alex.)	8
Eliot Junior High	6
Taft Junior High	2

UNLEASHING its true strength in a remarkable display of well-distributed power, Tech High School's track and field team yesterday swept through the sixteenth annual Central High "C" Club meet in Central Stadium with one of the highest team point totals ever recorded in the history of the big carnival, leading John Marshall High, of Richmond, the runner-up, 45½ to 21. Five records were eclipsed during the afternoon as 273 athletes put forth their efforts beneath a broiling sun.

Tech's unexpectedly overwhelming victory gained the Manual Training School permanent possession of the Cornell University Alumni trophy and also the Emory Wilson Memorial Cup, presented annually. Staunton Military Academy finished third with 17 points, and Newport News High fourth with 13. Prior to today's meet Tech, Woodberry Forrest School and Eastern High each held two legs on the coveted Cornell award.

The amazing Tech mile relay team of Norris Theis, Harold Lank, Leroy Green and Byron Hayden turned in an unprecedented time for the scholastic four-lap team event in this section, flashing over the distance in 3:28 3-5 to shatter the old record of 3:32 set by Mercersberg Academy last year by three and two-fifths seconds.

The individual honors of the afternoon went to Bill Hopkins, sensational John Marshall sprinter, who copped the 100 and 220 yard dashes, bettering the four-year-old record in the furlong of 22 2-5 seconds set by Jimmy Gwinn, of Woodberry Forest, in 1930 by a fifth of a second. The Richmond flash sped the century in 10 flat to lead George Bogan to the wire by more than a stride.

Robert Scheneman, of Staunton, disposed of the broad jump mark of 21 feet 9 inches with a leap of 22 feet 9½ inches, and Stuart Bledsoe, of Fort Union Military Academy, shattered the javelin throw standard of 170 feet 10¾ inches with a hurl of 180 feet 8 inches.

The sixth record to fall was the half-mile relay mark of 1:32 set last year by John Marshall, Tech's quartet lowering the record by three-fifths of a second.

Senior High and Prep Schools.

100-yard dash—Won by Hopkins (John Marshall); second, Bogan (Tech); third, Pearson (Tech). Time, 10s.

One-mile run—Won by Hardy (John Marshall); second, Lank (Tech); third, McGrael (Staunton). Time, 4:42 2-5.

Half-mile relay—Won by Tech (Bogan, Pearson, Lynch, Theis); second, Newport News; third, Episcopal. Time, 1:31 2-5. (New record.)

High jump—Won by Miller (Eastern); tie for second between Dillingham (Fork Union) and Sweitzer (Eastern). Height, 5 ft. 11½ in.

Broad jump — Won by Schueneman (Staunton); second, Watson (Staunton); third, De Stephen (Western). Distance, 22 ft. 9½ in. (New record.)

Shot put—Won by Morrisette (Tech); second, Horner (Woodberry Forest); third, Weed (Woodberry Forest). Distance, 46 ft. 1 in.

440-yard run—Won by Hayden (Tech); second, Todd (Newport News); third, Green (Tech). Time, 51 1-5 seconds.

Half-mile run—Won by Roller (Harrisonburg High); second, Gresham (Newport News); third, A. Miller (Eastern). Time, 2:03 3-5.

Javelin—Won by Bledsoe (Fork Union); second, Morrisette (Tech); third, Woodruff (Episcopal). Distance, 180 ft. 8 in. (New record.)

120-yard high hurdles—Won by L. Smith (Tech); second, Gold (Staunton); third, Taylor (John Marshall). Time, 16 1-5 seconds.

Pole vault—Tie between Watson (Staunton) and Webster (Harrisonburg); third, tie between Woodson (Woodberry Forest) and L. Smith (Tech). Height, 11 ft. 4½ in.

220-yard dash—Won by Hopkins (John Marshall); second, Bogan (Tech); third, Spangler (Newport News). Time, 22 1-5 seconds. (New record.)

Discus—Won by Bryan (Episcopal); second, Williams (Episcopal); third, Fisher (Devitt). Distance, 118 ft. 7 in.

220-yard low hurdles—Won by Barrow (Woodberry Forest); second, Emmerick (Tech); third, Ladler (Staunton). Time, 27 seconds.

Sprint medley relay—Won by John Marshall (Wright, Luck, Hopkins, Hardy); second, Tech; third, Woodberry Forest. Time, 3:50 1-5.

"C" Club mile relay—Won by Tech (Theis, Lank, Green and Hayden); second, Newport News High; third, Eastern High. Time, 3:28 3-5. (New record.)

Junior High Schools.

70-yard dash—Won by Grove (Langley); second, Klotz (Langley); third, Negro (Eliot). Time, 8 1-5 seconds.

100-yard dash—Won by Evans (Catonsville); second, Cronley (Episcopal); third, Sapperstein (Taft). Time, 10 3-5 seconds.

Quarter-mile relay—Won by Eliot (Niefield, Wyne, Langher and Negro); second, Catonsville; third, Taft. Time, 51 2-5 seconds.

Half-mile relay—Won by Episcopal (Burwell, Hopkins, Preston, Cronley); second, Catonsville; third, Langley. Time, 1:40.

Two at Naval Academy Given Sports Awards

Annapolis, Md., May 19 (U.P.).—Hugh "Fid" Murray, of Newman, Ga., and Johnny Walbright, of Clarksburg, W. Va., Naval Academy midshipmen, today were given major sports awards. To Murray was given the sword symbolic of the member of the graduating class who was the most prominent athlete. The cup awarded annually to the midshipman who does the most to promote athletics was given to Waybright.

Murray was captain and end of the 1933 football team, and also is a varsity lacrosse player. Waybright was a football player.

Action as Schoolboy Athletes Competed Here Yesterday

Byron Hayden, Tech High anchorman, finishing the fastest half-mile relay ever run in this section.

Post Staff Photos.

Over the hurdles to victory. Barrow, Woodberry Forest (foreground) leading the field in the 220-yard low hurdles. Others in the picture are Ladner, Staunton (background) and Emmerich, Tech (at left).

Robert Schenemann, Staunton Military, sailing to a new meet record in the broad jump of 22 feet 9½ inches.

District Youths Honored at W. and L.

John Hanley, Frank Price Win Track Letters, Golf Award to Alexander.

LEXINGTON, Va., May 19 (Spl.). Major varsity monograms have been awarded to 11 baseball players, 16 trackmen, and 2 managers at Washington and Lee University. Six golfers received minor sports monograms. Numerals went to 28 freshman athletes.

Junior managers chosen for next spring were Albert J. Durante, jr., Brooklyn, N. Y., baseball, and Ross Crom, Perrysburg, Ohio, track. This year's junior managers who will assume senior posts next season are James P. Jordan, Emporia, Va., baseball, and Jackson M. Hobbie, jr., Montgomery, Ala., track.

Baseball Monograms.

Those receiving monograms for baseball were: Co-Captain Olin K. Miller, Covington, Va.; Co-Captain Clifford A. Sauerber, Elizabeth, N. J.; Richard T. Cooke, Alden, N. Y.; Robert E. Field, Miami, Fla.; Edward W. Howerton, Clarksville, Va.; Samuel C. Mattox, Leesville, Va.; C. J. Muller, jr., Little Falls, N. J.; Simon M. Paints, Mill Hall, Pa.; Joseph J. Pette, Rockville Center, N. Y.; Alfred M. Pullen, jr., Richmond, Va.; George E. Short, captain-elect, Harrington, Del.; and Manager Everett Tucker, Tucker, Ark.

Track Awards.

Trackmen who received monograms are Capt. Henry Hazell, Richmond, Va.; Early C. Clements, Rolling Fork, Miss.; Duncan Corbett, Bay City, Tex.; Price M. Davis, jr., Wauwotsa, Wis.; M. Richard Dunaj, Adams, Mass.; William H. Dyer, Johnson City, Tenn.; John A. Hanley, Washington, D. C.; Edward W. Hiserman, Charleston, W. Va.; LeRoy Hodges, jr., Richmond, Va.; Knight Laird, Jonesboro, Ark.; George J. McGeory, Yonkers, N. Y.; Frank L. Price, Washington, D. C.; Joe H. Sawyers, Beckley, W. Va.; William Schule, jr., Plaquemine, La.; Frederick Strong, New York, N. Y., and Manager John F. Shroder, Dorset, Vt.

Monograms for golf went to Capt. Henry Cohen, Augusta, Ga.; William H. Alexander, Washington, D. C.; Charles B. Cross, jr., Portsmouth, Va.; Duncan McDavid, Pensacola, Fla.; William H. Vick, Oklahoma City, Okla., and James O. Watts, jr., Lynchburg, Va.

D. C. Guard Rifle Team Sets Annapolis Mark

Annapolis, Md., May 19 (Spl.).—Registering a score of 2,392 of a possible 2,500 to establish a new range record, the Rifle Team of District of Columbia National Guard defeated the Annapolis Midshipmen in their annual match here today. The Middies trailed by 21 points, and at that their score of 2,371 equaled the range record set last week by the Philadelphia Marines in a dual meet with Navy.

The Guardsmen excelled at all ranges, except the 300-yard rapid fire, at which the Middies gained a 2-point edge. The visitors picked up their greatest lead, 13 points, at 600 yards slow firing. T. L. Harrell and H. B. Parsons, of the Guardsmen, tied for high gun for the day's shooting, each registering 244.

Summary:

Naval Academy.

	200s	200r	330r	600s.	Tol.
Strickler	44	50	49	99	242
Hangee	45	49	50	97	341
Blenman	49	50	50	92	241
Nauman	45	50	50	91	236
Schatz	46	49	49	97	241
Ware	43	50	49	96	238
McCallum	44	50	48	88	230
Brandt	44	50	48	92	234
McElroy	43	49	50	87	229
Blenman, W.	45	50	50	94	239
Total	448	497	493	933	2.371

District of Columbia Guard.

	200s.	200r.	300r.	600s.	Tol.
C. S. Shields	44	50	48	95	237
F. R. Brickles	46	50	50	96	242
H. E. Everett	46	49	50	94	239
E. A. McMahon	44	50	49	94	237
T. L. Harrell	48	50	50	96	244
G. L. Johnson	44	50	48	94	236
S. M. Bondiut	47	50	50	95	242
Jessap	47	47	49	87	230
J. C. Jensen	45	50	50	96	241
H. B. Parson	46	50	49	99	244
Total	457	498	491	946	2.392

Friendship in Action.

Friendship A. C. and Leeway clash at 3 o'clock today on the Alice Deal Playgrounds.

Eligibles Announced In Maryland Baseball

Cumberland, Md., May 19 (Spl.). Arthur Brant, secretary of the Potomac Valley Baseball League, announced last night that the following players' contracts have been approved and will be eligible to play in league games this weekend: Barton Red Sox—Arch Edwards and James Pollock; Colanese Spinners — Edward Slayton; East Side Colts — William Buzzard; Ellerslie Cardinals — Joseph Crosby, Cloyd Miller and James Willard; Mount Savage Junior O. U. A. M.—John Often, jr.

Waybright and Murray Voted Navy Honors

GetSword, Name on Thompson Trophy, Respectively, for Athletics.

ANNAPOLIS, Md., May 19 (Spl.). The two highest athletic honors of the Naval Academy will go to midshipmen from Georgia and West Virginia, it was announced today by officials of the institution.

For personal excellence in athletics, Hugh Q. (Fid) Murray, Newnan, Ga., will receive the regulation sword offered by the Navy Athletic Association, while John J. (Johnny) Waybright, Clarksburg, W. Va., will have his name engraved on the Thompson trophy as the midshipman whose influence did most for promotion of athletics during the year. The Thompson trophy is of silver and was presented more than 40 years ago by the late Col. Robert M. Thompson, of Bayonne, N. J., class of 1868.

Both Murray and Waybright are members of the class to be graduated May 31.

Murray Grid Captain.

Murray played end on the varsity football team for three years and captained the eleven last fall. He also is a member of the lacrosse team. His record as a gridder is regarded as one of the greatest in the history of Navy football. During the 1932 and 1933 seasons he played in every game. In 29 games played in 3 years, he participated in 25. He plays point on the lacrosse ten. In addition to athletic prowess Murray is a cadet lieutenant commanding the fourth company in the regimental organization.

Waybright is the speed merchant of Navy track team, and also starred in football, playing a back-field position. He performs in the century and 220-yard dashes, and the 440-yard runs. He holds the Academy record for both dashes, 9.8 seconds and 22.5 seconds, respectively. He is a lieutenant commander in the regiment, commanding the fourth battalion.

The awards will be presented at dress parade, May 29, in connection with commencement festivities.

Three District Athletes Win U. of Va. Awards

Charlottesville, Va., May 19 (Spl.). Three Washington boys—Homer Drissel, former Tech High School athlete, Grover Everett, a product of Eastern's fine track teams, and Bob St. John, former Central track star—are included in the group of 71 University of Virginia athletes designated to receive letters and special awards for spring sports service.

Drissel rounded out his college athletic career as captain of baseball and was awarded a gold baseball in recognition of three years of distinguished service. Everett, holder of nearly all of the Virginia hurdles records, was awarded the varsity track letter for the second successive year, while St. John received the major letter award in his first year of varsity track competition.

Power Nine vs. Aldie.

Purcellville, Va., May 19 (Spl.).—A baseball game is scheduled for tomorrow afternoon at Purcellville, when the team of the Loudon Light & Power Co. will cross bats with Aldie. The game will start at 3 o'clck. Carter will pitch for Aldie and Potts and Hall will be the batteries for L. L. & P.

Mt. Rainier-Hyattsville Game Is Set for Friday

Mount Rainier High and Hyattsville High baseball nines will meet in a postponed Prince Georges County scholastic championship game at 3:30 p. m. Friday on the Mount Rainier field. Hyattsville downed the Mounts in the first contest between the teams.

Maryland Park High is leading in the county series with four wins against one defeat. Only a victory over Laurel, which has yet to win a game in four starts, is needed to assure the Parkers the championship.

Newcomb Says Sport Control Is Needed

U. of Va. Head Awaits Outcome of Study at School.

Charlottesville, Va., May 19 (Spl.). Dr. John Lloyd Newcomb, president of the University of Virginia, yesterday touched upon the delicate athletic situation now existing at the university in a statement released to College Topics.

The socalled "Gates plan" for the supervision and control of college athletics has been under the careful study of a special committee with the view of installing it at Virginia. Many alumni and students have expressed in no uncertain terms their disapproval of such a course. On this subject Dr. Newcomb says:

"The control and regulation of intercollegiate sport at the university are being studied at the present time by a committee. I await the results of this study before having any final judgment in the matter, and therefore do not at present favor the Gates or any other particular plan.

"I believe, however, that the Gates plan has some excellent features which might be incorporated in any final plan agreed upon for the University of Virginia."

Dr. Newcomb has refrained from making any comment on the recent action taken by the Board of Managers of the Alumni Association other than saying that it would be referred to the committee.

The alumni group came out with a plan for a new athletic set-up which is believed to clash with the proposals now being formulated by the president's committee.

The rise of college boxing has caused considerable outcry for and against the sport. Virginia's boxing teams have been uniformly successful over a period of many years and the sport has advanced into first place in point of faculty and student interest. In connection with this sport, Dr. Newcomb made the following comment:

"College boxing, between participants with practically equal skill and training, seems to me to be an entirely satisfactory intercollegiate sport.

"I think it is highly undesirable to permit a relatively inexperienced boxer to engage in a contest with one of long experience. If intercollegiate boxing is not safeguarded and controlled it may have to be abolished."

Fredericksburg State Teachers in Baseball

Fredericksburg, Va., May 19 (Spl.).—Class baseball teams have been lined up for the annual interclass spring tournament to begin next week at Fredericksburg State Teachers College.

Girls chosen to represent their classes in spring baseball include:

Seniors—Coach, Miss Weisner; manager, Hazel Barnes; team, Bee Child, Pete Frazier, Edwina Heely, Lois Henry, Mallory Hufty, Florence Johnson, Ruby King, Billie Maxwell, Mildred Wood, Hazel Barnes.

Juniors—Coach, Miss Weisner; manager, Dorothy Knott; team, Mamie Ardillo, Mamie Basler, Polly Daniel, Dena Galloway, Betty Grifith, Marie Krafft, Dorothy Knott, Frances Mays, Genevieve Monta, Helen Shurtleff.

Sophomores—Coach, Miss Kirk; manager, Frances L. Smith; team, Audrey Davis, Catherine Davis, Margaret Moore, Ruth McIntyre, Audrey Rose, Elizabeth Sampsell, Garland Sanford, Anne Beney, Frances L. Smith, Vivian Woodard, Flora West.

Freshmen—Coach, Miss Watson; manager, Elizabeth Clark; team, Dorothy Mall, M. Boyle, Helen Chamblin, Elizabeth Clarke, Catherine Dryden, Elizabeth Johnson, Beulah Mann, Peck McClaugherty, Mary Miller, Frances Nash, Audrey Raine, Louise Roberts, Peggy Smith.

Hazen to Judge Horse Show at Loudoun

200 Entries, Including Number From Ft. Myer in May 26 Event.

LEESBURG, Va., May 19 (Spl.). With approximately 200 entries listed with Secretary W. F. Peach, indications are that the Loudoun Hunt Horse Show to be held Saturday, May 26, at historic Greenway, home of Mr. and Mrs. E. A. Miller, will live up to the reputation the show boasts of being the best one-day exhibition in all Virginia. That standard, set years ago, and maintained through successive shows, means that the best that the Old Dominion, second only to Kentucky in the production of blood stock, produces in the way of fine horseflesh will be on parade here Saturday.

Hunters from the Fort Myer stables, near Washington, have been entered; Middleburg and Upperville horsemen are sending of their best; local horsemen are entering their hunters, as well as a number from Fauquier County.

Favored with good weather, the show will, it is predicted, attract a vast throng of horse and society folk from Washington, D. C., and nearby points. A number of entertainments will be held in connection with the event and this will bring together many people from all sections.

Heading the 17 classes, the first to be called at 10 o'clock, are the lightweight hunters, the middle and heavyweight hunters, the colorful Corinthian class, the exciting touch and out, hunter hacks, green hunters and a number of others equally attractive.

Melvin C. Hazen, District Commissioner and Washington horseman, will judge the show.

The committee in charge of the exhibition includes Judge J. R. H. Alexander, W. H. Lipscomb, M. F. H.; Miss Nancy Rust, Albert White, W. F. Peach, A. M. Chichester and R. T. Corbell.

Fredericksburg Show Judges Are Announced

Fredericksburg, Va., May 19 (Spl.).—Several changes have been made in the judges of the Fredericksburg Horse Show of May 29 and 30, and officials have announced prominent recent entries. Maj. A. D. Surles, of Fort Myer, previously announced as a judge, has been replaced by Jack Carpenter, of Greenwood, Va., and Clay Bailey, of The Plains. Other judges will be Waugh Glasscock, joint master of Prince William Hounds, and Charles E. Hurkamp, of Fredericksburg.

Sir Greystone, famous show horse of Edwin Vaughan, of Richmond, and winner of many trophies and ribbons in the past few years, is among the new entries. Others include noted entries of Manley W. Carter, of Orange; Mrs. D. N. Lee, of Middleburg, and Dr. E. H. Marstellar, of Manassas.

Navy Blanks Netmen From Penn State, 9 to 0

Annapolis, Md., May 19 (Spl.).—Tennis players of Pennsylvania State College were no match for the Annapolis Midshipmen today, the Tars winning by a score 9 to 0. In the singles the Middies won five straight, annexed the sixth through default by the Lions, and then swept through three double matches.

All of the matches were decided in straight sets, save one of the singles, in which Hayison, of State, took the first set 6—4, but then was swamped in the next two by 6—0 score. Block, of State, gave Midshipman Mann a tough contest.

The Navy Plebes also won on the courts from Forest Park High, of Baltimore, 6 to 1.

Sacred Heart Scores.

Sacred Ht.	AB	H	O	A	Illinois.	AB	H	O	A
M'rison,ss	5	1	2	0	Da'port,3b	4	0	2	2
C.Giebel,cf	2	0	0	0	Grier,c	3	0	8	0
P.Roller,1b	2	0	12	0	Hammet,2b	3	0	4	4
J.Giebel,c	2	1	10	1	Cowles,p	3	0	4	8
M.Hunt,p	4	0	1	12	Yaden,1b	4	1	6	0
Quinn,3b	4	1	0	1	A.C'ney,rf	4	0	0	0
Hoff'n,2b	3	0	0	2	McK'ny,ss	3	0	0	3
Balder'n,lf	4	2	2	0	Baer,lf	4	0	0	0
Plann'n,rf	3	0	0	0	Blaas,cf	4	0	0	0
H'tman,2b	1	0	0	0	Totals	32	1	24	17
Baker,rf	1	0	0	0					
B.C'ney,rf	1	0	0	0					
Totals	32	5	27	16					

Illinois A. C. ..... 0 0 0 0 2 0 0 0 0—2
Sacred Heart ..... 1 0 2 2 1 2 0 1 x—9

Runs—Quinn, J. Giebel (2), Roller (3), C. Giebel, Morrison (2), McKinny, Caney. Errors—Quinn, Baer, Hunt (2), Hammet, Grier (2), Davenport, Morrison.

Middies Beat W. & M. by 7 to 5

Star Navy Hurlers Work in Preparation for Army Game.

ANNAPOLIS, Md., May 19 (Spl.).—Hitting the ball in a bit more timely fashion enabled the Annapolis Midshipmen to defeat William and Mary College of Williamsburg, Va., on the diamond here today by a score of 7 to 5.

The Middies collected most of their safe decision in the second, third and fourth innings, getting two runs across in each session, thereby putting them in front never to be overtaken. Navy scored its seventh run in the sixth frame. The visitors then were trailing by five. They got back into the running again in the seventh, however when they put 3 tallies over as the result of a trio of hits and two errors sandwiched in between. In the eighth, for an instant, it seemed as though the Indians had knotted the count at 7-all. After Stewart walked, Jester cracked a long drive into deep left that looked to be in fair territory and easily was good for the circuit, but the arbiters ruled it a foul.

Lieut. Frank (Mike) Fenno, Navy coach, gave his two best hurlers a workout, with the Army game only a week in the offing. Griff Sexton, who started, was somewhat unsteady, and when the Indians touched him for three blows in the seventh he gave way to McGowan. William and Mary likewise used two moundsmen. Scott was chased in the fourth and Elliott who relieved him was decidedly more effective, holding them to one hit and fanning five.

Navy.	AB	H	O	A	W. and M.	AB	H	O	A
Knapper,ss	4	2	1	4	Shade,ss	4	1	1	3
Gadrow,3b	3	0	1	2	Smith,3b	4	1	1	0
Kossler,2b	3	2	3	3	Moore,cf	4	1	3	1
Daunis,1b	4	2	11	0	Stewart,c	3	3	9	0
Seyford,rf	1	0	0	0	Jester,rf	4	0	0	0
King,rf	3	0	0	0	Marable,2b	4	1	2	1
Borreh,cf	4	0	4	0	Palese,lf	3	0	1	0
V.Arsdall,c	4	1	4	0	Nugent,1b	3	0	7	2
Cassidy,lf	3	2	3	1	Scott,p	2	0	0	2
Sexton,p	1	0	0	4	Elliott,p	2	1	0	3
McGo'n,p	1	0	0	0	Totals	33	8	24	12
Totals	31	9	27	14					

Navy 7
William and Mary 5

Runs—Kossler (2), Vanarsdal (2), Gadrow, Knapper, Cassidy, Shade (2), Moore, Marable, Elliott. Errors—Knapper, King, Vanarsdall, Cassidy, Nugent. Two-base hit—Daunis. Sacrifices—Sexton (2), Smith, Palese. Double plays—Cassidy to Kossler, Knapper to Kossler to Daunis. Struck out—By Sexton, 3; by Scott, 3; by Elliott, 5. First base on balls—Off McGowan, 3; off Scott, 2; off Elliott, 2. Passed ball—Stewart. Hits—Off Sexton, 7 in 6 2-3 innings; off McGowan, 1 in 2-3 inning; off Scott, 8 in 4 innings; off Elliott, 1 in 4 innings. Umpires—Clark and Hughes.

Old Dominion Tennis Titles to Smith, Kirson

Richmond, Va., May 19 (AP).—Alphonso Smith, of Charlottesville, former University of Virginia tennis captain, defeated Harold MacGuffin, of New York, 6—4, 7—5, 3—6, 7—9, 8—6 at the Country Club of Virginia here today to win the finals of the Old Dominion tennis tournament.

Miss Reba Kerson, of Baltimore, took the women's tournament title by defeating Miss Louise Rodgerson, of Richmond, 6—4, 6—2.

A gallery of 500 watched the play and thrilled at the gruelling three and one-half hours needed to settle the closely contested featured match. A stray dog wandering onto the courts during the play added a humorous touch as attendants sought to shoo him away.

Mercersburg Track Team Beats Navy Plebes

Annapolis, Md., May 19 (Spl.).—Mercersburg Academy, of Mercersburg, Pa., sent a well-balanced group of field and track athletes to Annapolis today and romped to an easy victory over the Navy Plebes. The score was 75 to 43.

The visitors held the edge in both divisions of the meet, the Plebes getting their only first in track events in the half-mile runs, and in the field events, showed the way in the high and broad jumps.

High jump—Won by Cooper (Plebes), 5 ft. 8 in.; Davis (Plebes), 5 ft. 7 in., second; Snyder (Mercersburg) 5 ft. 6 in., third.

220-yard dash—Won by Mutchler (Mercersburg); Cutts (Plebes), second; Rupp (Plebes), third. Time, 21.8.

Javelin—Won by Bradway (Mercersburg), 179 ft. 7 in.; Robertson (Mercersburg), 151 ft. 10 in., second; Mills (Mercersburg), 151 ft. 9 in., third.

440-yard run—Won by Salter (Mercersburg); Dow (Mercersburg), second; Shrider (Plebes), third. Time, 52.6s.

100-yard dash—Won by Mutchler (Mercersburg); Mills (Mercersburg), second; Thomas (Plebes), third. Time, 9.9s.

Mile run—Won by Hanks (Mercersburg); McMenamin (Mercersburg), second; Carnes (Plebes), third. Time, 4 minutes 40.4s.

Broad jump—Won by Cutts (Plebes), 20 ft. 10½ in.; Kennedy (Mercersburg), 20 ft. 4½in., second; Rupp (Plebes), 20 ft. 2 in., third.

Pole vault—Won by Wilkman (Mercersburg), 11 ft. 6 in.; Harveson and Patriarca (Plebes), tied for second, 11 ft.

120 high hurdles—Won by Fisher (Mercersburg); Lytle (Plebes), second; Davis (Plebes), third. Time, 17.1s.

Shot put—Thrown by Bradway (Mercersburg), 49 ft. 9 in.; Stites (Mercersburg), 47 ft. 9½ ins., second; Morrell (Plebes), 40 ft. 9½ ins., third.

220-yard low hurdles—Won by Mills (Mercersburg); Farrington (Plebes), second; Baer (Plebes), third. Time, 27s.

880-yard run—Won by Scofield (Plebes); Leland (Mercersburg), second; O'Rourke (Plebes), third. Time, 2 mins. 6.2s.

Discus—Won by Bradway (Mercersburg), 123 ft. 2½ ins.; Dye (Plebes), 102 ft. 7 ins., second; Robertson (Mercersburg), 102 ft., third.

London Papers Praise Gentry's Athletic Poise

Charlottesville, Va., May 19 (Spl.). Col. F. A. S. Gentry, Rhodes scholar to Oxford and former University of Virginia football, track and boxing star, has been cited in London papers for his athletic poise.

A picture of Col. Gentry showing him at the finish of the lunge with the shot has reached a wide circulation and is intended to show English sportsmen what athletic poise is.

Col. Gentry is associated with other former American college stars on the Oxford track team, including N. P. Hallowell, former Harvard and Olympic runner; C. F. Stanwood, formerly of Bowdoin, and W. H. Elkins, former University of Texas football and track star. J. E. Lovelock, the world's fastest miler, is president of the Oxford University track club.

Col. Gentry is one of Virginia's all-time boxing greats, having captained the Southern Conference championship team of 1932. He received his military title from the Governor of Tennessee.

Down the Fairway . . .

Houghton Says Practice Rounds Are Much the Bunk, Claiming He Was Destined to Lose Out in Trials at Richmond; Mrs. Jack Scott to Kansas City.

By Dave Herman.

AL HOUGHTON spent the better part of last week taking inventory of the mistakes he made at the tricky Lakeside course in Richmond—mistakes that cost him a qualifying berth in the National Open championship. The first mistake the Kenwood professional admits he committed was playing too well in the practice rounds. Houghton played the course on a Saturday, and breezed around in 69. The next day he took 71 strokes.

When the sectional test came around on Monday Houghton had to battle for dear life before scoring his 73 and 75. He had all the shots in the bag in his tune-up rounds, but he seemed to run out of shots in the regular 36-hole event. Old Man Jinx, who cast his spell over him in last year's trials at Manor, started chasing him around the links and caught up with Houghton as he stroked the ill-fated putt on the second green of the play-off with Bob Cruickshank and Mel Shorey.

Houghton's failure to qualify was a disappointment to everyone except Houghton himself. As he puts it, "I guess I was destined to lose out." Houghton had his heart and soul set on qualifying, for if anyone from this section has a chance of going far in the blue-ribbon event at Merion on June 7, 8 and 9 the Kenwood pro is the man.

Houghton has concluded that practice rounds are much the bunk; that never again will he use a hook face, lofted putter for such an important event; that the next time he faces a 3-foot putt at a crucial moment he will putt to the right more, and that 18-hole playoffs are fairer than just an extra hole or two.

Those little putts were the ones that ruined Houghton's chances, although that dubbed third shot on the long fourteenth of the afternoon probably cost him birdies on that hole and the fifteenth—birdies that would have eventually qualified him safely.

But Cruickshank showed himself to be the greatest golfer when he ran down that 15-footer on the second green, especially at such a critical moment. Possibly this unnerved Houghton. When Houghton missed his putt, Shorey gained in courage and made his putt.

Over at Huntingdon Valley, Roland Mackenzie, without a practice round to his credit, qualified after darkness snapped his efforts Monday, with six holes to go. Roland went out the next morning and shot the six in one over par. Mackenzie believes he used his head in going to Philly, where there were 16 places open. Only three berths were open in Richmond. Perhaps Houghton should have been at Huntingdon Valley.

Mrs. Scott Going West.

Mrs. Jack Scott, of Congressional, will leave the latter part of this month for Kansas City to participate in the Trans-Mississippi women's championship. The tournament will be played over the Blue Hill course, starting June 4. Mrs. Scott is president of the Trans-Mississippi Golf Association and expects to tender her resignation at Kansas City.

Blue Hill is the home course of Mrs. Opal Hill, one of the ranking golfers in America. It is said to be one of the best layouts in the Corn Belt section. Virginia Van Wie, National champion; Nellie Gorczyca, Bernice Wall and Mrs. David Gaut will be among the stars competing for the title now adorning the head of Phyllis Buchanan, who hails from Mrs. Scott's home town, Denver, Colo.

Mrs. Scott reached the quarter-finals of last year's Trans-Mississippi, but she says she needs a lot of brushing up on her shots if she hopes to go that far this season, what with stars from 21 States entered.

The Congressional golfer, former Colorado State champion, doubts whether she will return in time for the District championship scheduled for Columbia June 18-22. It also became known last week that Mrs. J. Marvin Haynes, who is now in Reno, may not be present to defend her title.

In just a few years Washington golfers are going to hear big things about Virginia Junkin, 16-year-old Central High lassie, who is taking up golf in a serious way these days. Miss Junkin is an all-round athlete at school, having won letters in tennis, hockey, rifle shooting and gymnastics. Hoping to go into physical education work after graduating, Miss Junkin wants to become a good golfer.

Often Shoots in 80's.

At Rock Creek, where she gets out once in a while, Miss Junkin manages to get around between 87 and 95, which is exceptional, considering the fact that she has been playing only a year. She hits a long and fairly accurate tee shot, but has plenty to learn about approaching and putting.

It behooves us to throw a few roses over the left shoulder of Mr. Earl Jameson, the prized southpaw shooter from the public links hereabouts. Mr. Jameson is the gentleman who treks down to dear old Florida each winter for the express purpose of learning how to play golf. Not that he can't learn to play here, but the Earl likes the Everglades courses and claims he scores better over them.

He is an example of the golfer who improves each year by consistent and hard practice. Two years ago he was hovering around the 100 mark, breaking clubs trying to learn how to drive, pitch and putt. Last year at this time he was down in the high 80's and low 90's. Today, he tackles your municipal and private courses in the high 70's and low 80's. Next year he may be even lower—or possibly back in the 100's.

Jameson soared to dizzy heights this winter in the national left-handers, championship at the Miami Biltmore course. He southpawed every opponent into defeat until he met up with one Everett Livesey, who was recently eulogized in these sports columns by one Paul Gallico. Livesey showed Jameson too much golf and the Earl went down in the finals.

Don't Look Like Golfer.

To watch Jameson swing you wouldn't think he was a golfer, but, brother, if you don't think he can smack the ball a mile and chip and roll 'em into the cup, take him on sometime and see for yourself. Jameson shot an 80 to qualify for the second flight in the Washington invitation. He played at Indian Spring and Chevy Chase, and did very well in both.

Someone remarked to me as Jameson stood on the 10th tee at Indian Spring, "That fellow can't hit the ball; why he's no golfer."

So we ups and replies, "Just watch him."

Jameson smacked it straight down the alley, was on the green with his second and down in two putts. He has an inimitable swing, curling himself up in a veritable knot and swinging at the ball as if he were a contortionist. His "loop-the-loop" swing has made quite a hit with his opponents. Jameson takes his golf seriously. He plays every day and when he follows a golf match, he always carries along a niblick or driver, stopping now and then to swing as he follows the players along the course.

District golfers will have to wait until June 6 for their next local invitation tournament. Belle Haven, Washington, Indian Spring and Chevy Chase are matters of history, and Beaver Dam, which never before has held an invitation, is making elaborate preparations to accommodate a field of 300.

Columbia Event June 12.

Following the Beaver Dam event, Columbia will stage its tournament starting June 12. Congressional was put down in the books for dates of October 16-19, but it is understood that the tournament has not been officially decided upon.

In the meantime, the District will send many of its stars over to the Baltimore Country Club invitation come Thursday. Harry Pitt, who retired the famous Maryland Cup by his third straight victory, will attempt to make it four in a row.

Washington's women golfers will invade Suburban Country Club Wednesday to oppose the Baltimore all-star team. Mrs. David Clark and Mrs. Betty Palmer Meckley, who featured the scoring in last week's matches against Richmond, will probably take over the number 1 and 2 assignments.

Golfers from Catholic University and Georgetown will be particularly interested in the announcement of the intercollegiate championships scheduled June 25-30 at the Country Club of Cleveland. Entries should be sent to A. M. Reid, secretary U. S. G. A., 110 East Forty-second street, New York on or before June 15, accompanied by $20 team fee and $10 individual fee.

G U. Expected to Enter.

Georgetown is expected to dispatch most of its stars to Cleveland. Joe Lynch, the diminutive Massachusetts State champion; Don O'Brien, of Baltimore, who recently won the medal in the Indian Spring invitation, and Walter Tynan, will be the Hoya aces entered. Both Lynch and O'Brien are playing good golf these days, and bid fair to go far in the tournament.

Walter Emery, of Oklahoma, is the defending champion. Yale holds the team championship.

Swim at Y. W. C. A.

The popularity of the monthly open swim nights at the Y. W. C. A. has induced officials in charge to stage another Friday night. Last month's was to have closed the indoor season.

DANCING TONIGHT
AT THE
JOCKEY CLUB
5th and Florida Ave. N.E.
Deliciously Prepared Foods at Moderate Prices
Always Cool and Comfortable
Music by ORIGINAL JOCKEY CLUB Orchestra with BETTY LEE
No cover charge. Reservations Lin. 9711
JOCKEY CLUB
DRINK · DINE · DANCE

Revamped Tigers Due to Give Nats and Yankees Real Battle in Pennant Chase

Bad Pitching Hits Hope Of Cronin

Team Is Playing Fourth Place Baseball as Result.

New York, With Gomez and Ruffing, Will Be Hard to Beat.

By Shirley L. Povich, (Sports Editor of The Post.)

CLEVELAND, Ohio, May 19.—Taking an inventory of the American League pennant race with the first month of the season written into the records, the pre-season estimates must be revised slightly if one would keep abreast of the times.

Chief among the salient features of the first month of the season is the ragged start of the Nats, the display of their native power by the league-leading Yankees, and the blossoming of the Detroit Tigers as the most powerful menace to Eastern dominance of the league race.

This may be a bit premature to decide who's who and what's what in the 1934 campaign, but it can be seen with half an eye that the current pennant race bears all the earmarks of the proverbial dog-fight with at least two teams equipped to upset the applecart for Washington and New York.

There's no use kidding about the Nats. They're tagging along in fourth place because they've been playing fourth-place baseball. The powerful machine of 1933 that Joe Cronin piloted into the pennant has been puffing and wheezing in general disrepair, if there is such a word, and their present status in the league standing is an accurate commentary on their general deportment.

Missing Cylinders.

Two missing cylinders in the form of the laggardness of Al Crowder and Earl Whitehill in rounding into pitching form have robbed the Nats of a geenrous portion of their 1934 power and I regret to report that there is no immediate relief in sight from these two parties. Take a coupla guys like the Whitehill and Crowder of 1933 away from any club's pitching staff and the remains are apparent at first sight.

The Nats are operating, too, without the services of the capable Luke Sewell behind the bat, which is no asset, and Sewell is expected to be absent for at least another fortnight. But there is no complaint about the hitting of the club in general. The bulk of its defeats are directly traceable to poor pitching, although a few more hits forthcoming from oJe Cronin and Johnny Stone would have turned the tide of battle in at least a half-dozen games.

There is evidence, though, that Cronin is bestirring himself at bat as befits a clean-up hitter, but Stone's deficiencies at the plate have committed the Nats' pilot to a definite policy of inserting Dave Harris in right field against southpaw pitching. With the known ability of such left-handed hitters as Manush, Myer, Kuhel and Travis to slub southpaw pitching with equal effect as right-hand hurling, the Nats, with Harris in the line-up loom more formidable any time the enemy starts a southpaw.

Good Yankee Pitching.

It is no surprise to find those Yankees out in front of the league. With the return of Lefty Gomez and Red Ruffing to their form of 1932, the Yankees are a throwback to those mighty Yanks of old. The second-base combination of Don Heffner and Red Rolfe is clicking, and Ruth and Gehrig are clouting the ball in the style to which they are accustomed. Thus it is that the Yanks are away winging in the first month of the season.

It is no consolation, either, to the Nats that a big portion of the Yankees' 5-game lead is found in the lost column where the standings show they have dropped six less games than Washington.

But, as I was saying, there is at least one other club for the Nats and the Yanks to conjure with. I speak of the Detroit Tigers, whom Mickey Cochrane has hustling in the upper portions of the league with no indication that they do not belong there.

Of the power of the Tigers' pitching there is no dispute, what with Fred Marberry, Tom Bridges, Vic Sorrell, Carl Fischer and Schoolboy Rowe on the firing line. With the presence of Cochrane, there is no complaint about the Tiger's hitting. Cochrane, Goslin, Gehringer, Rogell, Walker, Doljack and Greenberg present a formidable batting front for the Tigers, whose main deficiency is fielding with Greenberg at first base, Rogell at shortstop, and Goslin in left field far removed from big league fielding prowess.

Tigers Class of West.

On the face of promises thus far, the Tigers appear the class of the West which also presents Walter Johnson's Cleveland Indians, as a threat, but the Indians are still wrestling with a second-base problem and Nick Trosky's failure to fit has saddled Johnson with first-base worries. Cleveland still rates classification as the best pitching club in the league, but the Injuns can not hit with the Yanks, Nats or Tigers.

From down St. Louis way there are rumblings of an improved Brown team under Hornsby and no longer do they appear the traditional push-overs of the league.

All of which brings us down to the Philadelphia Athletics. Connie Mack is still trying to operate in the big leagues with minor league pitching. The best fielding club in the league and Jimmy Foxx are being sacrificed for the lack of capable hurling. The A's like the Red Sox, White Sox and Browns figure to cut very little figure in the pennant proceedings.

Complete

Major league averages of all games played up to and including Saturday, compiled by The Washington Post statistician.

AMERICAN LEAGUE

CLUB BATTING.

Team.	G.	AB.	R.	H.	2b.	3b.	Hr.	Sb.	Rbi.	Ave.
Boston	27	957	155	270	63	18	9	16	142	.282
New York	26	901	171	254	43	14	29	15	159	.282
WASHINGTON	28	968	139	268	30	16	8	9	123	.277
Philadelphia	26	899	136	246	44	8	23	14	123	.273
Cleveland	23	833	123	215	53	8	15	8	108	.258
Detroit	26	856	122	223	47	8	10	21	106	.261
Chicago	24	835	130	218	33	10	16	10	120	.261
St. Louis	24	826	101	221	45	11	9	6	95	.261

FIRST BASEMEN.

Player and Team.	G.	AB.	R.	H.	2b.	3b.	Hr.	Sb.	Rbi.	Ave.
Gehrig, N. Y.	26	96	23	39	6	0	8	5	35	.406
Foxx, Phila.	26	95	20	31	4	2	7	4	24	.326
Morgan, Bos.	26	95	22	40	5	0	1	1	14	.316
KUHEL, WASH.	28	113	28	34	5	1	1	1	9	.301
Trosky, Cleve.	23	97	11	26	3	2	2	0	14	.268
Bonura, Chi.	24	103	17	26	4	1	8	0	25	.252
Greenberg, Det.	26	90	16	22	10	0	1	3	11	.244
Burns, St. L.	23	104	17	25	4	1	4	1	14	.240

SECOND BASEMEN.

Player and Team.	G.	AB.	R.	H.	2b.	3b.	Hr.	Sb.	Rbi.	Ave.
Gehringer, Det.	26	100	15	39	10	1	1	1	17	.390
Bishop, Bos.	23	70	18	23	7	0	0	2	3	.329
Heffner, N. Y.	26	95	13	29	4	2	0	0	10	.305
Boken, Chi.	16	46	9	14	3	1	0	2	11	.304
Hale, Cleve.	16	54	10	16	0	1	3	1	8	.296
Hayes, Chi.	17	60	7	16	4	1	1	0	13	.267
KRESS, WASH.	9	15	3	4	0	0	0	1	1	.266
Melillo, St. L.	24	98	7	25	5	2	0	0	16	.255
MYER, WASH.	28	89	19	22	7	0	0	3	10	.247
Warstler, Phila.	26	106	18	24	8	0	0	1	3	.227
E. Moore, Cleve.	18	49	3	9	2	0	0	0	7	.184

THIRD BASEMEN.

Player and Team.	G.	AB.	R.	H.	2b.	3b.	Hr.	Sb.	Rbi.	Ave.
TRAVIS, WASH.	17	47	6	18	4	1	0	0	8	.388
Dykes, Chicago	20	69	10	22	2	0	2	0	12	.319
Higgins, Phila.	26	98	16	28	7	3	4	1	16	.291
Clift, St. Louis	24	98	17	28	7	1	1	2	6	.286
Owen, Detroit	26	89	12	22	3	1	0	0	14	.247
Kamm, Cleve.	18	53	6	12	1	0	0	2	2	.226
Lazzeri, N. Y.	26	102	14	23	5	2	3	1	15	.225
Walters, Boston	23	88	10	19	4	0	4	0	18	.216
BLUEGE, WASH.	18	48	4	10	2	1	0	0	0	.208

SHORTSTOPS.

Player and Team.	G.	AB.	R.	H.	2b.	3b.	Hr.	Sb.	Rbi.	Ave.
Knickerbocker, Cleve.	23	86	12	30	9	1	1	0	12	.349
Werber, Boston	27	115	16	33	10	1	1	5	12	.287
Rolfe, N. Y.	13	52	11	14	3	0	0	0	7	.269
Appling, Chicago	23	85	17	22	3	3	0	1	14	.259
Rogell, Detroit	26	97	15	24	1	0	2	1	9	.247
Crosetti, N. Y.	16	63	13	15	1	0	2	0	8	.238
McNair, Phila.	26	99	10	22	3	0	3	1	15	.222
Stranse, St. Louis	24	80	9	17	1	1	0	0	6	.213
CRONIN, WASH.	28	111	16	23	4	2	1	0	24	.207

CATCHERS.

Player and Team.	G.	AB.	R.	H.	2b.	3b.	Hr.	Sb.	Rbi.	Ave.
Hemsley, St. Louis	17	64	8	27	7	2	0	2	3	.422
Dickey, N. Y.	24	91	19	30	4	0	5	0	22	.330
Ferrell, Boston	20	64	7	21	5	1	0	0	7	.328
BERG, WASH.	19	53	8	15	2	0	0	0	5	.283
Cochrane, Detroit	26	79	10	21	4	0	1	0	8	.266
Pytlak, Cleve.	23	77	18	19	2	0	0	3	8	.247
PHILLIPS, WASH.	8	28	1	7	1	0	1	0	3	.250
Berry, Phila.	15	42	3	8	0	0	0	0	4	.190
Ruel, Chicago	16	43	3	8	3	0	0	0	6	.186

OUTFIELDERS.

Player and Team.	G.	AB.	R.	H.	2b.	3b.	Hr.	Sb.	Rbi.	Ave.
Reynolds, Boston	27	109	17	43	9	5	6	3	28	.394
MANUSH, WASH.	28	112	23	44	8	4	3	1	18	.393
HARRIS, WASH.	17	26	5	10	3	0	1	0	6	.385
Averill, Cleve.	23	92	15	26	9	2	3	0	17	.283
Vosmik, Cleve.	23	89	19	34	8	0	4	1	24	.382
Simmons, Chicago	17	68	16	26	3	1	4	1	11	.382
Miller, Phila.	14	19	3	7	0	0	0	0	2	.368
Garms, St. Louis	12	17	1	6	1	0	0	0	1	.333
Finney, Phila.	21	61	7	20	1	0	1	2	10	.328
Pepper, St. Louis	21	77	11	25	4	1	1	1	18	.325
Chapman, N. Y.	26	96	20	31	2	5	3	8	25	.323
Solters, Boston	22	87	15	28	8	2	1	1	18	.321
Combs, N. Y.	24	91	18	29	7	3	0	1	10	.319
Rob. Johnson, Phila.	25	89	23	28	9	1	7	3	15	.314
Bordagara, Chi.	17	48	7	15	2	1	0	1	1	.313
Coleman, Phila.	20	65	9	20	2	1	3	0	10	.308
Swanson, Chicago	17	52	9	16	1	2	0	1	8	.308
Roy Johnson, Bos.	26	102	14	31	6	3	0	2	17	.304
Holland, Cleve.	12	30	4	9	1	1	1	0	4	.300
Ruth, N. Y.	26	91	22	27	2	1	7	0	20	.297
SCHULTE, WASH.	28	112	13	33	6	2	1	1	15	.295
Cramer, Phila.	25	98	11	28	4	1	0	1	9	.286
Doljack, Detroit	13	35	3	10	2	1	0	1	6	.286
G. Walker, Detroit	26	104	17	28	3	1	1	11	9	.270
Goslin, Detroit	25	100	17	26	8	3	2	1	16	.260
West, St. Louis	23	85	12	22	4	1	0	0	6	.259
STONE, WASH.	26	94	8	24	5	2	0	0	13	.256
White, Detroit	11	33	4	8	2	1	0	0	3	.242
Haas, Chicago	20	72	13	15	3	1	0	1	4	.208
Campbell, St. Louis	20	72	6	15	3	2	0	1	6	.208
Uhalt, Chicago	22	71	10	14	1	0	0	4	7	.197
Cooke, Boston	18	42	11	8	2	1	0	2	4	.190
Clark, St. Louis	10	33	3	6	2	0	0	0	1	.182
Fox, Detroit	15	41	2	7	2	0	0	2	2	.171
Rice, Cleve.	19	58	7	9	3	0	0	0	3	.155
DUGAS, WASH.	13	9	1	1	1	0	0	0	1	.111

PITCHERS.

Player and Team.	G.	AB.	R.	H.	2b.	3b.	Hr.	Sb.	Rbi.	Ave.
BURKE, WASH.	8	7	1	4	0	0	0	0	0	.571
Rowe, Det.	6	7	4	4	1	0	0	0	3	.571
Marcum, Phila	8	9	2	4	1	0	0	0	2	.444
Coffman, St. L.	6	5	1	2	0	0	0	0	2	.400
L. Brown, Cleve	8	13	1	5	1	0	0	0	1	.385
Jones, Chi.	6	16	2	6	2	0	0	0	1	.375
Walberg, Bos.	8	11	1	4	1	0	0	0	7	.364
Kline, Phila.	10	6	2	2	0	0	0	0	0	.333
CROWDER, WASH.	9	6	0	2	0	0	0	0	0	.333
Newsom, St. L.	8	12	1	4	0	0	0	0	3	.333
Dietrich, Phila.	7	12	2	4	2	0	1	0	1	.333
Smythe, N. Y.	6	3	0	1	0	0	0	0	0	.333
Ruffing, N. Y.	6	21	4	6	1	0	1	0	5	.286
Rhodes, Bos.	10	18	4	5	1	0	0	0	0	.278
WEAVER, WASH.	7	19	4	5	1	1	0	0	1	.268
WHITEHILL, WASH.	7	16	3	4	1	0	0	0	1	.250
Earnshaw, Chi.	6	12	1	3	0	0	0	0	2	.250
Andrews, St. L.	6	9	1	2	1	0	0	0	1	.222
RUSSELL, WASH.	14	5	1	1	0	1	0	0	0	.200
Lyons, Chi	9	10	1	2	0	0	0	0	3	.200
Gaston, Chi.	6	10	0	2	0	0	0	0	1	.200
Hadley, St. L.	6	10	0	2	1	0	0	0	1	.200
Cain, Phila	8	17	2	3	1	0	0	0	1	.176
Bridges, Det.	6	13	2	2	0	0	0	0	0	.154
STEWART, WASH.	6	13	0	2	0	0	0	0	0	.154
Pearson, Cleve.	6	13	0	2	0	0	0	0	0	.154
Harder, Cleve.	6	7	0	1	1	0	0	0	0	.143
Weiland, Bos.	10	19	0	2	0	1	0	0	0	.105
Cascarella, Phila.	6	10	0	1	0	0	0	0	0	.100
H. Johnson, Bos.	6	10	0	1	1	0	0	0	0	.100
Auker, Det.	9	11	1	1	0	0	0	0	1	.091
Sorrell, Det.	7	11	1	1	0	0	0	0	0	.091
Hildebrand, Cleve.	7	15	2	1	1	0	0	0	1	.067
MacFayden, N. Y.	5	15	1	1	0	0	0	0	0	.067
Gomez, N. Y.	7	21	1	1	1	0	0	0	0	.047
THOMAS, WASH.	8	12	0	0	0	0	0	0	0	.000
PRIM, WASH.	5	3	1	0	0	0	0	0	0	.000
M'COLL, WASH.	1	1	0	0	0	0	0	0	0	.000

PITCHING AVERAGES.

Player, Team.	W.	L.	Ave.	Player, Team.	W.	L.	Ave.
Gomez, N. Y.	6	0	1.000	Andrews, St. L.	1	1	.500
Ruffing, N. Y.	5	0	1.000	Coffman, St. L.	1	1	.500
Allen, N. Y.	2	0	1.000	Lyons, Chi.	1	1	.500
Hudlin, Cleve.	2	0	1.000	Walberg, Phila.	1	1	.500
Knott, St. L.	2	0	1.000	Newsom, St. L.	2	3	.400
MacFayden, N. Y.	2	0	1.000	BURKE, WASH.	1	2	.333
J. Weaver, St. L.	2	0	1.000	Frasier, Det.	1	2	.333
Fischer, Det.	1	0	1.000	Ostermueller, Bos.	1	2	.333
Grove, Bos.	1	0	1.000	Wyatt, Chi.	2	5	.286
Hoggsett, Det.	1	0	1.000	Blaeholder, St. L.	1	3	.250
Winegarner, Clev.	1	0	1.000	CROWDER, W'SH.	1	3	.250
Kline, Phila.	5	1	.833	H. Johnson, Bos.	1	3	.250
Cascarella, Phila.	4	1	.800	Mahaffey, Phila.	1	3	.250
THOMAS, WASH.	4	1	.800	WHITEHILL, W'H.	1	3	.250
Rhodes, Bos.	6	2	.750	L. Brown, Cleve.	1	4	.200
Hildebrand, Cleve.	3	1	.750	Weiland, Bos.	1	5	.167
WEAVER, WASH.	3	1	.750	Auker, Det.	0	1	.000
Marberry, Det.	4	2	.667	Benton, Phila.	0	1	.000
C. Brown, Cleve.	2	1	.667	DeShong, N. Y.	0	1	.000
Earnshaw, Chi.	2	1	.667	Murphy, N. Y.	0	1	.000
STEWART, WA'H.	2	1	.667	PRIM, WASH.	0	1	.000
Bridges, Det.	3	2	.600	Smythe, N. Y.	0	1	.000
Pearson, Cleve.	3	2	.600	Tietje, Chi.	0	1	.000
Sorrell, Det.	3	3	.500	Dietrich, Phila.	0	2	.000
Gaston, Chi.	3	3	.500	Hevings, Chi.	0	2	.000
Cain, Phila.	2	2	.500	Marcum, Phila.	0	2	.000
Hadley, St. L.	2	2	.500	Matzuk, Phila.	0	2	.000
Jones, Chi.	2	2	.500	Rowe, Det.	0	2	.000
RUSSELL, WASH.	2	2	.500	Van Atta, N. Y.	0	2	.000
Uhle, N. Y.	2	2	.500	Harder, Cleve.	0	3	.000
Welch, Bos.	2	2	.500	Wells, St. L.	0	3	.000

NATIONAL LEAGUE

CLUB BATTING.

Team.	G.	AB.	R.	H.	2b.	3b.	Hr.	Sb.	Rbi.	Ave.
Chicago	30	1081	167	318	55	11	34	13	160	.294
Pittsburgh	25	897	138	263	45	23	10	6	128	.293
St. Louis	28	981	140	273	53	13	18	12	132	.278
Brooklyn	28	934	141	269	48	4	23	14	132	.273
Boston	27	952	117	260	50	7	10	4	106	.273
Philadelphia	25	871	114	234	43	2	11	7	107	.268
New York	29	1006	132	264	48	7	26	4	127	.262
Cincinnati	26	915	96	226	29	11	12	6	91	.247

FIRST BASEMEN.

Player and Team.	G.	AB.	R.	H.	2b.	3b.	Hr.	Sb.	Rbi.	Ave.
Hendrick, Phila.	16	44	5	18	4	0	0	0	6	.409
Leslie, Brooklyn	28	103	16	40	4	1	3	1	18	.388
Collins, St. Louis	28	100	19	35	10	3	5	1	24	.350
Suhr, Pittsburgh	25	94	15	32	8	7	3	1	28	.340
Terry, N. Y.	29	115	23	38	4	0	3	0	11	.330
Camilli, Chicago	19	67	14	22	5	0	4	0	17	.328
B. Jordan, Boston	27	108	13	27	3	1	1	1	11	.250
Bottomley, Cin.	23	101	12	25	4	2	1	0	12	.247
Hurst, Phila.	23	79	11	18	5	0	2	0	16	.228
Grimm, Chicago	13	48	1	10	1	0	0	0	6	.208

SECOND BASEMEN.

Player and Team.	G.	AB.	R.	H.	2b.	3b.	Hr.	Sb.	Rbi.	Ave.
W. Herman, Chi.	24	100	20	35	4	5	2	0	10	.350
McManus, Boston	24	93	17	30	5	0	2	3	7	.323
Frisch, St. Louis	28	112	14	34	1	1	1	1	11	.304
Ryan, N. Y.	27	94	10	28	8	0	1	1	12	.298
Piet, Cinn.	22	82	8	22	1	1	0	3	5	.268
Haslin, Phila.	17	32	6	8	1	0	0	0	3	.250
Lavagetto, Pitts.	23	91	12	22	5	2	1	1	17	.242
Jeffries, Phila.	19	60	9	14	2	0	0	1	1	.233
Jordan, Bklyn.	25	97	9	22	5	0	0	1	11	.227
Critz, N. Y.	13	48	3	9	2	0	0	0	3	.187
Galan, Chi.	12	43	6	5	2	0	1	0	3	.116

THIRD BASEMEN.

Player and Team.	G.	AB.	R.	H.	2b.	3b.	Hr.	Sb.	Rbi.	Ave.
Traynor, Pitts.	10	23	6	13	3	0	1	0	4	.565
Thevenow, Pitts.	21	83	5	25	2	1	0	0	10	.301
English, Chi.	22	91	13	27	8	0	0	2	6	.297
Martin, St. L.	27	115	19	34	8	2	0	5	12	.296
Cuccinello, Bklyn.	28	106	15	28	4	0	5	0	17	.264
Adams, Cin.	19	59	12	15	4	1	0	0	1	.254
Chiozza, Phila.	22	69	6	16	2	1	0	1	6	.232
Whitney, Bos.	27	108	9	20	4	0	1	0	14	.185
Vergez, N. Y.	25	87	10	16	4	0	1	0	4	.184

SHORTSTOPS.

Player and Team.	G.	AB.	R.	H.	2b.	3b.	Hr.	Sb.	Rbi.	Ave.
Vaughn, Pitts.	25	93	31	33	7	5	2	1	16	.355
Urbanski, Bos.	27	117	18	41	7	1	0	0	18	.350
Koenig, Cin.	26	106	8	32	4	0	0	0	12	.302
Bartell, Phila.	25	100	19	29	4	0	0	2	7	.290
Jurges, Chi.	27	104	12	30	7	1	2	2	15	.288
Frey, Bklyn.	24	89	15	23	4	0	3	5	19	.258
Jackson, N. Y.	25	103	9	24	5	1	1	0	19	.233
Slade, Cin.	22	82	4	19	1	0	0	0	3	.232
Durocher, St. L.	28	90	9	20	3	0	0	0	8	.222

CATCHERS.

Player and Team.	G.	AB.	R.	H.	2b.	3b.	Hr.	Sb.	Rbi.	Ave.
J. Wilson, Phila.	20	62	6	23	3	0	2	0	13	.371
Hartnett, Chi.	29	93	17	31	4	0	8	0	24	.333
Todd, Phila.	10	38	3	12	1	0	0	1	5	.316
V. Davis, St. L.	28	101	12	31	6	4	2	0	20	.307
Lombardi, Cin.	17	33	1	10	1	0	0	0	6	.303
Lopez, Bklyn.	27	82	10	24	5	0	0	1	5	.293
Grace, Pitts.	16	54	4	14	2	1	0	0	6	.259
O'Farrell, Cin.	21	69	8	17	6	1	1	0	5	.247
Hogan, Bos.	16	49	3	12	2	1	0	0	12	.245
Spohrer, Bos.	18	47	3	10	3	0	0	0	2	.213
Richards, N. Y.	17	40	6	7	1	0	0	0	1	.175
Mancuso, N. Y.	17	48	4	7	1	0	1	0	3	.146

OUTFIELDERS.

Player and Team.	G.	AB.	R.	H.	2b.	3b.	Hr.	Sb.	Rbi.	Ave.
Cuyler, Chi.	26	100	22	39	7	2	0	1	12	.390
P. Waner, Pitts.	23	95	20	35	3	2	2	0	13	.368
Lee, Bos.	22	74	13	27	6	1	2	0	13	.365
O'Doul, N. Y.	17	40	5	14	2	0	1	2	8	.350
B. Moore, N. Y.	29	128	23	44	8	0	5	0	17	.344
Berger, Bos.	27	108	14	37	11	0	3	0	15	.343
Klein, Chi.	30	123	31	42	8	1	12	0	30	.341
Ott, N. Y.	29	106	18	36	7	3	7	1	25	.340
Medwick, St. L.	28	100	27	36	8	2	5	1	27	.327
Allen, Phila.	25	102	21	33	5	1	4	2	23	.324
Frederick, Bklyn.	23	56	11	18	5	0	0	1	11	.321
Rothrock, St. L.	28	119	17	38	6	0	2	3	15	.319
Lindstrom, Pitts.	24	101	15	32	7	3	1	1	10	.317
Boyle, Bklyn.	19	63	14	20	5	1	2	1	6	.317
Stainback, Chi.	18	71	13	21	2	2	1	3	16	.296
Taylor, Bklyn.	23	88	14	26	4	1	4	2	14	.295
Konecke, Bklyn.	16	58	10	17	3	2	2	2	9	.293
R. Moore, Bos.	10	24	1	7	0	0	0	0	3	.291
L. Wilson, Bklyn.	25	87	13	24	4	0	3	0	13	.276
Ruble, Phila.	19	55	6	15	4	0	0	0	7	.273
Blakeley, Cin.	11	33	3	9	1	1	0	0	2	.273
Thompson, Bos.	14	45	5	12	2	0	0	0	3	.267
Mills, St. L.	17	54	6	14	3	1	0	0	5	.259
Schumerich, Cin.	18	62	2	16	1	0	0	0	3	.258
F. Herman, Chi.	20	79	6	20	4	0	0	0	4	.253
Fullis, Phila.	17	61	5	15	4	0	0	0	10	.246
L. Waner, Pitts.	20	95	13	23	1	1	0	1	7	.242
Hafey, Cin.	26	104	13	25	2	1	7	1	20	.240
Orsatti, St. L.	17	38	5	9	2	0	0	1	6	.237
J. Moore, Phila.	18	51	6	11	3	1	0	0	4	.216
Mowry, Bos.	18	70	8	15	3	0	0	0	3	.214
Jensen, Pitts.	12	33	4	7	1	1	0	0	3	.212
Shiver, Cin.	19	59	6	12	2	0	2	1	6	.203
Watkins, N. Y.	24	62	8	12	4	0	2	0	6	.193
Comorosky, Cin.	21	79	8	15	1	0	0	0	5	.190

PITCHERS.

Player and Team.	G.	AB.	R.	H.	2b.	3b.	Hr.	Sb.	Rbi.	Ave.
Lucas, Pitts.	7	16	1	6	2	0	0	0	1	.375
P. Dean, St. Louis	6	11	0	4	1	0	0	0	0	.364
Holley, Phila.	5	11	0	4	0	0	0	0	1	.364
Perkins, Bklyn.	10	7	1	2	0	0	0	0	0	.286
Derringer, Cin.	5	7	1	2	0	1	0	0	0	.286
Schumacher, N. Y.	8	25	4	7	1	1	2	0	6	.280
Johnson, Cin.	7	11	1	3	0	0	1	0	2	.273
Warneke, Chi.	8	26	3	7	1	0	0	0	3	.269
Hubbell, N. Y.	8	28	2	7	0	0	0	0	1	.250
Leonard, Bklyn.	8	8	1	2	1	0	0	0	0	.250
Brennan, Cin.	7	8	0	2	1	0	0	0	1	.250
Malone, Chi.	10	17	2	4	0	0	0	0	3	.235
Betts, Boston	7	17	1	4	0	0	0	0	1	.235
Frankhouse, Boston	8	18	5	4	1	1	0	0	2	.222
Birkofer, Pitts.	7	18	1	4	2	0	0	0	3	.222
Fitzsimmons, N. Y.	8	14	4	3	1	0	1	0	2	.215
Benge, Bklyn.	8	19	2	4	0	0	0	0	2	.211
Cantwell, Boston	6	10	1	2	0	0	0	0	0	.200
Tinning, Chi.	6	10	0	2	0	0	0	0	0	.200
Bell, N. Y.	5	5	1	1	0	0	0	0	0	.200
J. Dean, St. Louis	9	18	1	3	1	0	0	0	1	.167
Mungo, Bklyn.	10	25	1	4	2	0	0	0	2	.160
French, Pitts.	8	13	2	2	1	0	0	0	1	.154
Bush, Chi.	9	26	1	4	0	0	0	1	3	.153
Frey, Cin.	6	14	0	2	0	0	0	0	0	.143
Swift, Pitts.	5	7	0	1	0	0	0	0	0	.143
Brandt, Boston	9	22	2	3	0	1	0	0	0	.136
Carroll, Bklyn.	7	8	0	1	0	0	0	0	0	.125
Hallahan, St. Louis	6	8	0	1	0	0	0	0	2	.125
P. Collins, Phila.	10	17	2	2	0	0	0	0	0	.118
Carleton, St. Louis	6	20	1	2	1	1	0	0	1	.100
Hansen, Phila.	10	11	0	1	1	0	0	0	1	.091
Root, Chi.	6	12	2	2	0	0	2	0	3	.083

PITCHING AVERAGES.

Player, Team.	W.	L.	Ave.	Player, Team.	W.	L.	Ave.
Bush, Chi.	7	0	1.000	Mungo, Bklyn.	4	4	.500
Benge, Bklyn.	3	0	1.000	Darrow, Phila.	1	1	.500
Chagnon, Pitts.	3	0	1.000	Hansen, Phila.	1	1	.500
P. Dean, St. L.	3	0	1.000	Munns, Bklyn.	1	1	.500
Lee, Chi.	2	0	1.000	Brandt, Bos.	3	4	.429
Bowman, N. Y.	1	0	1.000	Fitzsimmons, N. Y.	3	4	.429
Brennan, Cin.	1	0	1.000	Frey, Cin.	2	3	.400
Herring, Bklyn.	1	0	1.000	Root, Chi.	2	3	.400
Hoyt, Bklyn.	1	0	1.000	Hallahan, St. L.	1	2	.333
R. Lucas, Bklyn.	1	0	1.000	Si. Johnson, Cin.	2	4	.333
Mangum, Bos.	1	0	1.000	Zachary, Bos.	1	2	.333
Page, Bklyn.	1	0	1.000	Davis, Phila.	1	3	.250
Parmelee, N. Y.	1	0	1.000	Moore, Phila.	1	3	.250
Frankhouse, Bos.	5	1	.833	Swift, Pitts.	1	3	.250
Warneke, Chi.	5	1	.833	Stout, Cin.	1	4	.200
Birkofer, Pitts.	4	1	.800	Holley, Phila.	1	4	.200
Hubbell, N. Y.	5	2	.715	Leonard, Bklyn.	1	5	.167
J. Dean, St. L.	4	2	.667	Barrett, Bos.	0	1	.000
Grimes, St. L.	2	1	.667	Beck, Bklyn.	0	1	.000
Lucas, Pitts.	2	1	.667	R. Brown, Bos.	0	1	.000
Meine, Pitts.	2	1	.667	Cantwell, Bos.	0	2	.000
N. Smith, Pitts.	2	1	.667	Carroll, Bklyn.	0	2	.000
Walker, St. L.	2	1	.667	Derringer, Cin.	0	3	.000
Schumacker, N. Y.	4	3	.571	J. Elliott, Bos.	0	1	.000
Bell, N. Y.	1	1	.500	Joiner, Chi.	0	1	.000
Betts, Bos.	2	2	.500	Kolp, Cin.	0	1	.000
Carleton, St. L.	3	3	.500	Lucas, Pitts.	0	1	.000
Collins, Phila.	3	3	.500	Nelson, Chi.	0	1	.000
Malone, Chi.	3	3	.500	Pearce, Phila.	0	1	.000
French, Pitts.	1	1	.500	Perkins, Bklyn.	0	3	.000
Haines, St. L.	1	1	.500	Shaute, Cin.	0	3	.000
Mooney, St. L.	1	1	.500	Vance, Cin.	0	2	.000
A. Smith, N. Y.	1	1	.500	Winford, St. L.	0	1	.000
Tinning, Chi.	1	1	.500				

Chisox 14-10 Winners In Loosely Played Game

Chicago, May 19 (AP).—The White Sox outlasted the Philadelphia Athletics today to take a loosely pitched game, 14 to 10, and sweep the three-game series. Zeke Bonura, Sox first baseman, hit two homers, his season's seventh and eighth, while Bob Johnson hit one for the A's.

Phila.	AB	H	O	A	Chicago.	AB	H	O	A
W'stler.2b	5	1	2	1	Uhalt.rf	3	1	3	0
Cramer.cf	5	0	3	0	Haas.cf	4	0	2	0
Johnson.lf	3	1	2	0	Bonura.1b	5	3	14	1
Foxx.1b	5	3	7	0	S'mmons.lf	3	2	2	0
Finney.rf	5	0	0	0	Appling.ss	4	2	1	4
McN'r.ss	5	3	4	3	Dykes.3b	4	1	0	2
Higgins.3b	3	2	2	1	Boken.2b	4	3	3	6
Berry.c	4	0	4	1	Ruel.c	4	1	2	0
Moss.c	1	1	0	0	Gaston.p	4	1	0	2
Marcum.p	2	1	0	0	Wyatt.p	0	0	0	1
Benton.p	0	0	0	1					
Matuzak.p	0	0	0	0	Totals.	37	15	27	16
*Coleman	1	1	0	0					
McKel'n.p	0	0	0	0					
†Miller	1	0	0	0					
Totals.	40	13	24	8					

*Batted for Benton in eighth.
†Batted for McKeithan in ninth.

Philadelphia 0 2 2 0 0 1 0 4 1—10
Chicago 3 0 1 0 1 1 6 2 x—14

Runs—Warstler, Johnson (3), Foxx (2), McNair, Higgins, Berry, Marcum, Uhalt, Haas, Bonura (3), Simmons (2), Appling (3), Dykes, Boken (2), Ruel. Errors—Cramer, Appling (3). Runs batted in—Johnson (2), Finney, McNair, Higgins (2), Berry, Coleman, Uhalt, Bonura (2), Simmons, Appling (2), Dykes (3), Boken (2), Ruel. Two-base hits—Higgins (2), Marcum, Appling, Boken. Three-base hits—Foxx, Simmons. Home runs—Johnson, Bonura (2). Stolen bases—McNair, Uhalt (2). Sacrifice—Matuzak, Ruel. Double plays—Boken to Appling; Appling to Boken to Bonura. Left on bases—Philadelphia, 6; Chicago, 8. First base on balls—Off Marcum, 4; off Matuzak, 1; off Benton, 1; off Gaston, 2; off Wyatt, 3. Struck out—By Marcum, 2; by Gaston, 1. Hits—Off Marcum, 5 in 4 2-3 innings; off Matuzak, 4 in 2 innings; off Benton, 3 in 2-3 inning; off McKeithan, 3 in 1 inning; off Gaston, 11 in 7 2-3 innings; off Wyatt, 2 in 1 1-3 innings. Wild pitches—Matuzak, Gaston. Passed ball—Berry. Winning pitcher—Gaston. Losing pitcher—Matuzak. Umpires—Owens and McGowan. Time of game—Two hours 20 minutes.

Results in Minors

International League.

(First game).		R.	H.	E.
Buffalo	100 300 000—	4	8	1
Toronto	032 200 21x—	10	15	1

(Second game).		R.	H.	E.
Buffalo	000 103 0—	4	6	1
Toronto	000 001 0—	1	6	0

Ash and Outen; Schott, Cole and Crouch.

		R.	H.	E.
Newark	100 000 000—	1	4	1
Syracuse	002 010 00x—	3	5	0

Brown, Makosky and Kies; Merena and Cronin.

		R.	H.	E.
Albany	000 400 250—	11	14	2
Baltimore	000 400 144—	13	16	2

Chapman, Pingras and Finney; Milton, Moore, Miner, Granger, Appleton and Asby.

		R.	H.	E.
Montreal	001 002 000—	3	11	1
Rochester	500 000 03x—	8	12	2

Fritz, Collier, Dudley and Henline, Stack; Harrell, Kaufman and Lewis.

American Association.

		R.	H.	E.
Toledo	000 020 010—	3	12	0
Kansas City	100 000 210—	4	13	1

Perrin, Sundra, Nekola and Garbark; Harris, Fullerton, Brown and Brenzel.

		R.	H.	E.
Indianapolis	010 200 040—	7	13	0
St. Paul	000 001 000—	1	7	2

Logan and Riddle; Thomas, Clauset and Guiliani.

		R.	H.	E.
Columbus	222 000 332—	14	21	3
Milwaukee	022 702 22x—	17	11	1

Heise, Clinger, Sims, Cross and O'Dea; Walkup, Polli, Stiles, Braxton and Bengo.

Texas League.

Galveston, 3; Dallas, 0.
Oklahoma City, 8; Houston, 3.
Beaumont, 18; Tulsa, 6.
Fort Worth, 9; San Antonio, 7 (11 innings).

Southern Association.

		R.	H.	E.
Birmingham	001 011 000—	3	8	0
Atlanta	002 000 001—	4	9	1

[illegible] Whitney; Barnes, Schmidt, Pruitt and Palmisano.

		R.	H.	E.
Knoxville	200 100 000—	3	11	1
Little Rock	000 110 000—	2	9	1

Bletten and Hood; Moore, Willoughby, Graslo and Van Grofski, Rice.

		R.	H.	E.
Chattanooga	000 000 000—	0	8	3
Memphis	000 421 20x—	10	16	1

Barfoot, Vandenberg and Klumpp; Touchstone and Cueto.

		R.	H.	E.
New Orleans	010 000 101—	3	6	2
Nashville	300 000 02x—	10	13	0

Gatehouse, Cantrell and Autry; Hofferd and Wise.

Robins Use 3 Hurlers In Beating Bucs, 8 to 5

Brooklyn, N. Y., May 19 (AP).—Three Brooklyn pitchers combined today to give the Dodgers the decisive game in their series with the Pittsburgh Pirates. Manager Casey Stengel's boys nullified a four-run Pirate rally in the eighth with one of their own to capture the game, 8 to 5, and finish on top in the series, two victories to one.

Ray Benge started on the mound for Brooklyn and for seven innings pitched steady, airtight ball, yielding only four hits for one run. The Pirates got to him in the eighth, scoring a run for each hit. Emil Leonard relieved him in that frame and before the game was over he gave way to Art Herring.

Pittsburgh.	AB	H	O	A	Brooklyn.	AB	H	O	A
L.Waner.cf	5	2	4	1	Boyle.rf	5	2	2	0
P.Waner.rf	3	1	3	0	Frey.ss	3	0	2	3
Jensen.lf	5	1	0	0	K'necke.cf	4	1	5	0
V'ghan.ss	2	0	3	1	Taylor.lf	4	3	3	0
Suhr.1b	5	0	7	0	Leslie.1b	4	3	9	1
L'getto.2b	4	0	3	4	C'nello.3b	4	1	0	1
Thev'w.3b	5	0	0	2	Lopez.c	3	0	3	0
Grace.c	4	1	3	0	Jordan.2b	3	0	2	4
Lucas.p	4	3	1	0	*Frederick	1	1	0	0
Hoyt.p	0	0	0	0	Ducher.2b	0	0	0	0
					Benge.p	3	0	1	1
Totals.	37	8	24	8	Leonard.p	0	0	0	0
					Herring.p	1	0	0	0
					Totals.	35	11	27	10

*Batted for Jordan in eighth.

Pittsburgh 0 0 0 0 0 0 1 4 0—5
Brooklyn 2 1 0 1 0 0 0 4 x—8

Runs—L. Waner, P. Waner, Lavagetto, Grace, Lucas, Boyle, Koenecke, Taylor (2), Leslie, Cuccinello (2), Lopez. Errors—Vaughan, Boyle, Frey. Runs batted in—P. Waner, Koenecke, Taylor (2), Jordan, Lucas, L. Waner, Jensen (2), Leslie, Frederick (3). Two-base hits—Lucas (2), Cuccinello, Jensen, Taylor, Leslie, Frederick. Three-base hit—Koenecke. Home run—Taylor. Stolen base—Frey. Left on bases—Pittsburgh, 11; Brooklyn, 6. First base on balls—Off Benge, 6; off Lucas, 1; off Hoyt, 1. Struck out—By Benge, 2; by Lucas, 3; by Herring, 1. Hits—Off Benge, 8 in 7 2-3 innings; off Leonard, 3 in 0 inning; off Herring, 0 in 1 1-3 innings; off Lucas, 10 in 7 1-3 innings; off Hoyt, 1 in 2-3 inning. Wild pitch—Leonard. Winning pitcher—Herring. Losing pitcher—Lucas.

Nats Win, 3-2, Over Tigers In Ninth

Stone's Single Drives in Deciding Run; Weaver a Power on Mound.

Continued from Page 15.

Manush led off with a single that eventually became the tying run. Two were out and Manush was on second when Stone scored him with a single into center. A bit later, after Travis' double, Harder deliberately walked Philips to fill the bases, but Weaver's grounder to Hale unfilled 'em.

Well, the Injuns came right back on top again when Vosmik smashed a single into center and Hale scored him with a long double between Schulte and Stone, reaching third on the throw home. Here, Weaver nicely averted further damage by forcing Trosky to pop to Kuhel and deliberately passing Pytlak to get at Kamm, who skied to Stone.

Nats Tie Count Again.

The top of the Nats batting order tied things again in a jiffy with one out in the seventh. Joe Kuhel whistled a single into right field and Heinie Manush blasted a double off Trosky's glove to put the tying run on third. The score was 2-2 when Cronin smacked a long fly to Averill that scored Kuhel.

Things looked dark for the Nats in the Indian's half of the seventh, and it was no dust storm, either. Pitcher Mel Harder began the inning with a two-base drive past Travis and Weaver was in precarious quarters with the top of the Injun batting order coming up. But the situation cleared immediately when Weaver took Porter's attempted sacrifice bunt and threw Harder out at third. A blistering double play, started by Cronin on Knickerbocker's smash, finished the Indians for the time being.

Kamm started a sizzling double play that wiped the Nats out in the eighth and Cronin made a swell play on Vosmik's grounder to turn back the Indians in their half, which brings us into the ninth and I told you all about that.

Phils Down Cubs, 6-5, In 11-Inning Battle

Philadelphia, May 19 (AP).—The Philadelphia Nationals nosed out the Chicago Cubs, 6 to 5, in an 11-inning game today. The Cubs went into the lead in the ninth only to be tied, 5 to 5. In the eleventh the Phils won on a double, single, walk and another single.

Chicago.	AB	H	O	A	Phila.	AB	H	O	A
Hack.3b	5	1	1	3	Bartell.ss	5	1	5	4
Galan.2b	6	2	2	4	J.Moore.rf	4	2	3	0
Klein.lf	5	1	1	0	Fullis.lf	4	0	0	0
Cuyler.cf	4	2	4	0	He'k.1b.3b	5	3	6	0
‖Phelps	1	1	0	0	Allen.cf	4	2	3	0
Sta'k'rf.cf	3	0	2	0	Haslin.2b	5	0	3	2
Camilli.1b	5	0	11	1	Ch'ozza.3b	3	0	1	2
Jurges.ss	5	0	4	6	§Wilson	1	0	0	0
Hartnett.c	4	3	4	1	Todd.c	5	2	10	1
‡Warnecke	0	0	0	0	Collins.p	3	0	0	1
Tinning.p	3	1	0	0	Hansen.p	0	0	0	0
†H'man.rf	2	0	0	0	Davis.p	0	0	0	0
Tate.c	1	0	1	0	Hurst.1b	1	1	2	0
Malone.p	1	0	0	0	Darrow.p	1	1	0	1
Totals.	45	11	*30	16	Totals.	41	13	33	11

*None out when winning run was scored.
†Batted for Tinning in ninth.
‡Ran for Hartnett in ninth.
§Batted for Cuyler in ninth.
‖Batted for Chiozza in ninth.

Chicago 0 0 2 0 0 0 0 0 3 0 0—5
Philadelphia 0 1 0 1 0 0 0 2 1 0 1—6

Runs—Hack, Galan (2), Klein, Warneke. Bartell, Fullis, Hendrick, Haslin, Wilson, Darrow. Errors—Klein, Jurges, Bartell, Fullis, Chiozza. Runs batted in—Todd (2), Hendrick (2), J. Moore, Bartell, Galan (3), Phelps (2). Two-base hits—Allen, J. Moore, Hendrick, Phelps, Galan, Darrow. Home run—Galan. Stolen base—Stainback. Sacrifices—Stainback, J. Moore, Allen, Hack. Double play—Galan to Jurges to Camilli. Left on bases—Philadelphia, 10; Chicago, 11. First base on balls—Off Collins, 1; off Darrow, 1; off Malone, 1; off Tinning, 2. Struck out—By Collins, 4; by Darrow, 1. Hits—Off Collins, 9 in 8 1-3 innings; off Tinning, 7 in 8 innings; off Hansen, 0 in 1-3 inning; off Malone, 6 in 2 innings (none out in eleventh); off Davis, 1 in 1-3 inning; off Darrow, 1 in 2 innings. Winning pitcher—Darrow. Losing pitcher—Malone. Umpires—Quigley and Stark. Time of game—Two hours 31 minutes.

Carleton Hurls Cards To 2-1 Win Over Braves

Boston, May 19 (AP).—Tex Carleton of the Cards had the better of a pitching duel with Ed Brandt of the Braves in St. Louis, 2-1 victory at Braves Field.

The Braves made three hits, two of them doubles, with two out in the fourth inning.

A single by Collins through short in the eighth inning after Rothrock's single, a sacrifice by Frisch, and an intentional pass to Medwick, drove across what proved to be the winning run for St. Louis.

St. Louis.	AB	H	O	A	Boston.	AB	H	O	A
White'd.3b	3	0	1	4	Urbanski.ss	3	0	3	5
Rothr'k.rf	3	1	2	0	Th'pson.rf	4	0	5	0
Frisch.2b	3	0	4	3	Lee.lf	3	1	0	0
Medwick.lf	3	1	2	0	Berger.cf	3	1	3	0
Collins.1b	4	1	10	1	Jordan.1b	3	0	9	0
V.Davis.c	4	0	4	0	McMa's.2b	4	1	3	5
Mills.cf	4	0	2	0	Whitney.3b	3	0	3	1
Du'cher.ss	2	2	1	4	Hogan.c	3	0	1	0
Carleton.p	2	0	1	3	Brandt.p	3	0	0	2
Totals.	28	5	27	15	Totals.	29	3	27	13

St. Louis 0 0 0 0 0 0 0 1 0 1 0—2
Boston 0 0 0 1 0 0 0 0 0 0 0—1

Runs—Rothrock, Frisch, Lee. Error—Whitehead. Runs batted in—Medwick, Collins, Berger. Two-base hits—Lee, Berger. Three-base hit—Medwick. Sacrifices—Frisch, Carleton, Jordan. Double plays—Durocher to Whitehead; Urbanski to McManus to Jordan (2). Left on bases—St. Louis, 7; Boston, 5. First base on balls—Off Carlton, 3; off Brandt, 6. Struck out—By Carleton, 3; by Brandt, 3. Wild pitches—Carleton (2). Umpires—Reardon, Klem and Stewart. Time of game 1 hour 57 minutes.

Juniors in Victory.

S. H. Jrs.	AB	H	O	A	J. & B.	AB	H	O	A
Brisb'ne.lf	5	3	0	0	B.Rob'ts.ss	[illegible]	2	2	4
Smith.rf	5	2	0	0	McK'ler.1b	[illegible]	2	6	0
Corrado.3b	5	4	3	3	A.Rocco.3b	[illegible]	2	3	0
Rice.p	5	3	0	3	O.Rob'ts.c	[illegible]	0	2	3
Howard.1b	5	5	7	1	Barry.rf	[illegible]	2	3	0
Scofield.ss	6	4	3	5	Spencer.2b	[illegible]	3	3	1
Silver'n.c	5	3	8	1	M.Rocco.3b	[illegible]	2	3	3
Munhall.cf	5	0	4	0	Finley.cf	[illegible]	0	0	0
Widm'r.2b	3	3	0	0	O'D'nell.p	[illegible]	0	0	0
Totals.	44	27	18	17	Totals.	39	14	18	11

Sacred Heart Jrs. 4 4 5 6 2 0—21
Johnson & Bancroft [illegible] 0 0—7

Runs—Howard (4), Corrado (3), Rice (4), Brishaine (2), Silverman (3), Scofield (4), Smith (2), A. Rocco (2), M. Rocco (2), Spencer. Errors—Silverman (3), B. Roberts. Two-base hits—Howard (2), Rice, A. Rocco. Three-base hit—Rice.

Wizards Score Again.

Wizards.	AB	H	O	A	Northerns.	AB	H	O	A
C'tristan.lf	[illegible]	1	5	0	Kedy.c	[illegible]	1	5	0
F'nandes.s	[illegible]	2	6	3	Merch't.3b	[illegible]	2	6	3
Dosh.1b	[illegible]	2	0	1	J.Singer.p	[illegible]	2	0	1
Nocera.rf	[illegible]	3	2	0	D.Singer.lf	[illegible]	3	2	0
Pons.ss	[illegible]	0	2	2	R'nberg.2b	[illegible]	0	2	2
McHale.3b	[illegible]	0	6	0	W'stein.1b	[illegible]	0	6	0
C'mings.2b	[illegible]	1	3	0	Wills.cf	[illegible]	1	3	0
Courbat.cf	[illegible]	1	3	0	Bachs.rf	[illegible]	1	3	0
Baker.p	[illegible]	1	4	1	Green.ss	[illegible]	1	4	1
Fenwick.cf	[illegible]								
Totals.	43	21	27	9	Totals.	37	11	27	7

Wizard Locksmiths 2 5 1 4 0 0 0 2 0—14
Northerns [illegible] 2 0—13

Runs—Contristian (2), Fernandez (2), Fenwick (2), Dosh (3), Baker (2), Nocera, McHale, Commings, J. Singer (4), D. Singer (2), Merchant (2), Wills, Green (2), Bachs, Kedy. Errors—D. Singer (2), Merchant, Courbatt, Commings, Fenwick. Two-base hits—Baker, Fernandes, Dosh, Fenwick, Merchant, Nocera. Three-base hits—Baker, J. Singer. Home run—J. Singer.

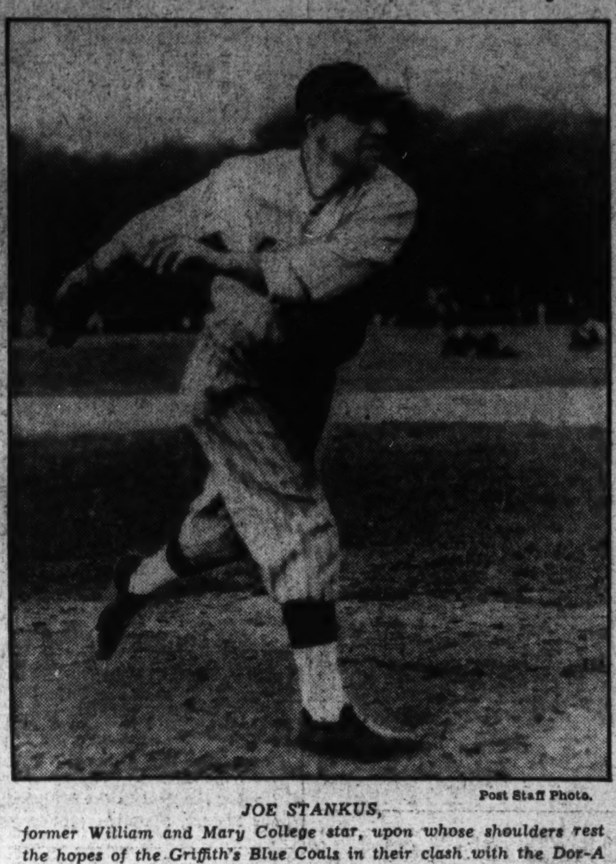

Hurls for Griffith's Nine Today

Post Staff Photo.

JOE STANKUS, *former William and Mary College star, upon whose shoulders rest the hopes of the Griffith's Blue Coals in their clash with the Dor-A nine today at Hyattsville. These teams are ranked among the most formidable in The Washington Post Sandlot Association.*

Around the Ring . . .

By Bill McCormick.

SIMULTANEOUSLY with our "press release" copy of the Boxing Commission's rules and regulations, arrived as scheduled (and feared) Ye Olde Ringworme. The venerable Olde Reprobate was dragging a large stone and a bottle of 98-cent-a-quart-rye blend on a string from his right hand and his portside flipper was clasped firmly and gently around the coat collar of a dilapidated figure in a semicomatose state.

"Hullo," yodeled the figure, extricating himself from Ye Olde Ringworme's southpaw maulie. "I'm Ring's big brother, Angle Worme—de guy wot figgers out all de angles on de fight racket." We discovered quickly, by the simple expedient of hurling one of our heavy tread, three-ply bass cuspidoons at his head, that, like all Wormes, he was not to be discouraged.

Pictures High Glee.

"I have here a copy of the commission's rules and regulations for the promulgation of fisticuffing in our city," he explained, pulling 98 pages of typewritten matter from the pocket of his yellow, maroon and emerald colored raincoat. "I have studied 'em very carefully for the past three days and, while they are a very admirable set of rules and regulations indeed, I can picture high glee amongst the boys when they start shooting holes in them."

"Where did you get hold of them three days ago?" we queried quizzically, recalling our own vain efforts to scoop the world by obtaining the data even before it was released to the eager world.

"I told you I knew all the angles," he smirked smugly, eyeing with interest the efforts of his brother to lift the rock he was dragging to our boss' glass-topped desk. "I got 'em from a guy whose secretary knows a feller whose sister is married to a cousin of a man that lives next door to one of the commissioners' sisters."

How Do They Do It.

"Now, look here," he continued, wading through his 98 pages of typewritten matter as harassed as a fan dancer in the moulting season. "The commission is payin' referees 20 bucks, a physician 25 bucks and also compensating the inspectors for each show. But all they take, besides the regular yearly license fees, is 5 per cent of the gate. Well, you know and I know that 5 per cent of a fight gate nowadays is liable to be no more than $5—especially with everybody trying to promote at the same time."

"The rule as originally drawn up called for a minimum of 50 bucks off every gate," we informed him with a great deal of satisfacton, giving Ye Olde Ringworme a lift with the rock, "but Commissioner Vandoren felt that if a show was a complete flop, the commission should help the promoter take the rap."

"All right, all right," he exploded, wagging a menacing finger in our direction like Benny Ladis discussing a Reds Barry decision, "but what about this rule that a pug can't be stopped from bleeding with Monsel solution? Is that justice? Wadda they expect a second to do, let him bleed to death?"

Monsel Bad on Eyes.

"That, we are informed, you old so-and-so, was put in there because Monsel is pretty damaging to eyes sometimes. The rules specifically state that a referee should stop a bout if a fighter is seriously injured and any eye cut that has to be plugged with Monsel is serious."

"Well, if a fighter's safety is so important, why doesn't the commission examine seconds the way they do referees?"

"That, my friend, we can not answer, but we will take it up with the commission the next time they meet," we admitted, clustering about Ye Olde Ringworme, who by now had the rock on the desk and was pouring the rye from his bottle upon it.

"I gotta helluva cold," he elucidaated, watching with a great deal of satisfaction the gradual disintegration of the rock under the powerful effects of the 98-cent drinking whisky. "So, I'm making rock and rye. After it melts the rock, it makes a swell drink."

We heaved Ye Olde Ringworme, his brother Angle Worme and the rock out of the door just before the blend ate a hole in our boss' glass-topped desk. Don't ask what we did with the 98-cent-a-quart rye.

Smith Is Visitor.

L. J. Smith, of Amarillo, Tex., attracted to our column by the account of Harry Raskin, the Olde Sage of the Sagebrush, who is an applicant for a referee's license here, came into pay his respects a few days ago. Closely associated with Dick Griffin, and consequently boxing, in the Lone Star State, L. J. is full of ideas and thoughts about what happens when boxing is legalized. Of which more anon.

Just for fun, may we suggest to the commission that it might be a nice thing if it relieved the referee of all responsibility of deciding who wins a fight and leave the judging to three men outside the ring. The referee has his hands full making the boys fight—and fight cleanly—and is often so busy doing that he can't pay any attention to who's winning. What do you think?

White Stars Meet.

White Star A. C. will meet the Wonder Bakers and Columbia A. C. today in a double-header. The first game will start at 1.30.

Gomez Beats Tigers by 8 to 3

Chalks Up Sixth Game as Yankees Pound Out 13 Safeties.

DETROIT, May 19 (AP).—Vernon (Lefty) Gomez registered his sixth consecutive victory of the season today by pitching the New York Yankees to an 8-to-3 victory over the Detroit Tigers in the final game of their series. It was the Yanks' only triumph in the set of three games.

Gomez turned the Tigers back with nine hits and was in trouble in four innings but managed to pitch his way out without suffering any serious damage. It was his second win of the 1934 campaign over Detroit, Gomez having defeated the Bengals, 6 to 3, in New York.

The Yankees had their hitting togs on most of the game, particularly against Vic Sorrell, who worked on the mound for Detroit in the first four innings. They collected thirteen hits, four of which were two-baggers, one a triple and another a home run, the latter by Tony Lazzeri in the fourth frame with a runner on base. It was Tony's third circuit drive of the year.

Ten Yanks faced Sorrell in the fourth before the New York team was retired. Two singles, a double, Lazzeri's homer and a long foul by Babe Ruth manufactured five runs. Vic Frasier was on the hill for Detroit the balance of the game and gave five hits and two runs.

New York.	AB	H	O	A	Detroit.	AB	H	O	A
Combs.cf	4	1	0	0	Doljack.rf	5	1	0	0
Rolfe.ss	5	2	1	2	Goslin.lf	4	1	2	0
Ruth.lf	5	0	3	0	Walker.cf	5	1	1	0
Byrd.lf	0	0	0	0	Gehr'r.2b	3	3	3	7
Gehrig.1b	4	2	8	0	Rogell.ss	3	0	4	4
Chap'n.rf	5	2	2	0	Gr'berg.1b	4	0	11	0
Lazzeri.3b	4	1	1	1	Cochrane.c	1	0	2	0
Dickey.c	4	2	7	1	*Hayworth	3	0	4	0
Heffner.2b	5	2	4	2	Owen.3b	4	1	4	2
Gomez.p	3	1	0	2	Sorrell.p	0	0	0	1
					†Fox	1	0	0	0
Totals.	40	13	27	9	Frasier.p	1	0	0	1
					‡Schuble	1	0	0	0
					Totals.	36	9	27	14

*Batted for Cochrane in fourth.
†Batted for Sorrell in fourth.
‡Batted for Frasier in ninth.

New York 1 0 0 5 1 1 0 0 0—8
Detroit 1 0 0 0 1 0 0 1 0—3

Runs—Combs, Rolfe, Chapman, Lazzeri, Dickey (2), Heffner, Gomez, Goslin (2), Greenberg. Errors—Gehrig, Dickey, Owen, Frasier. Runs batted in—Rogell (2), Lazzeri (2), Gehrig, Heffner (2), Rolfe, Ruth (2), Owen. Two-base hits—Rolfe, Dickey, Combs, Gomez. Three-base hit—Heffner. Home run—Lazzeri. Sacrifice—Gomez. Left on bases—Detroit, 9; New York, 9. First base on balls—Off Sorrell, 2; off Gomez, 3. Struck out—By Sorrell, 2; by Frasier, 3; by Gomez, 7. Hits—Off Sorrell, 8 in 4 innings; off Frasier, 5 in 5 innings. Hit by pitched ball—By Frasier (Dickey). Passed ball—Cochrane. Losing pitcher—Sorrell. Umpires—Moriarty, Donnelly and Dineen. Time of game—Two hours 7 minutes.

Mt. Rainier Grays Win.

Mount Rainier Grays scored an impressive victory over the Miller Furniture team yesterday by the score of 4 to 2. Billy Liggett, Tech High pitcher, hurled effectively for the winners, scattering seven hits.

Millers.	AB	H	O	A	Grays.	AB	H	O	A
Maupin.lf	2	1	0	0	Moxley.2b	3	1	3	6
Lewis.lf	1	0	0	0	Chewn'g.lf	3	0	2	0
Miller.3b	5	1	1	1	Newell.cf	4	1	1	0
Wheeler.2b	3	1	1	0	Scott.ss	4	1	1	0
Reisel'n.1b	4	0	5	2	J.Liggett.3b	4	1	1	1
Sugrue.cf	4	0	2	0	Callow.1b	3	0	6	1
Thomas.c	3	1	3	0	Merello.rf	4	1	2	0
Sweeney.rf	4	1	2	0	Cole.c	3	2	7	0
Wahler.ss	4	1	2	2	W.L'gett.p	3	1	1	0
Milburn.p	4	0	2	2	Totals.	30	8	27	8
Totals.	34	7	24	7					

Millers 1 0 0 0 0 0 0 0 1—2
Grays [illegible] 2 x—4

Runs — Maupin, Sweeney, Chewning, Scott, J. Liggett, Merello. Errors—Wheeler (3), Sugrue, Wahler (2). Two-base hit—Miller.

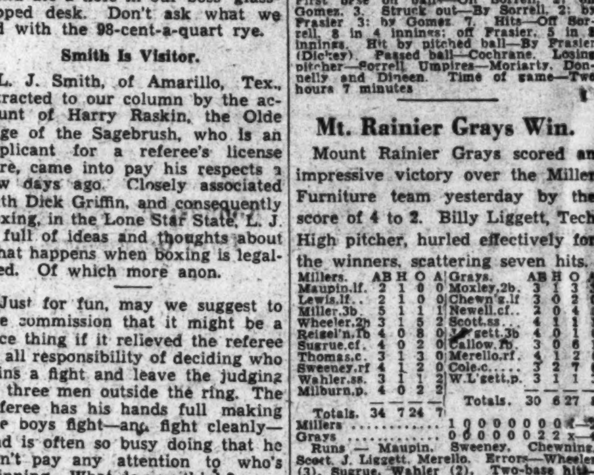

Adjustable 3-Power

FIELD GLASSES

Take 'em to the ball game . . . on auto trips . . . on your cross-country hikes. Ideal for Boy Scouts. With black suede-cloth carrying strap. Standard-size . . . a "find" at this price.

$1

Mail and Phone Orders Filled Call District 9400!

Main Floor

THE HECHT CO. MEN'S SHOPS F Street at 7th

Eastern and Central Each Place Three Players on The Post's All-High Nine

Joe Sullivan Called Best Pitcher

Eastern Southpaw Ace Outstanding; Yielded 1.12 Runs Per Game.

Wynne's .600 Batting Average Earned Him Catching Berth.

By John R. Vosburgh.

REVERTING to the old American custom of picking all-star athletic teams, The Post hereby announces its conception of what the 1934 All-High baseball team of the Capital should look like. In making its selection The Post places considerable faith in the belief that the "figgers don't lie" as well as depending also upon its observation of the players in action during the season, both in and out of series competition.

Eastern, interhigh champion, and Central, the runner-up, contributed chiefly to the first team membership, three from each team getting the call. Two players from Western and one from Roosevelt complete the nine. Tech, which gained four of The Post's All-High selections last year, failed to get a place on either the first or second team.

Some of the choices were comparatively easy to make, but most of them presented no little difficulty with the balance lying to a large extent in their batting or fielding averages.

Sullivan Outstanding.

The easiest pick of all was Joe Sullivan, Eastern's ace southpaw, who not only won all of his series games with ease, but in doing so rolled up a pitching record probably unsurpassed since the annual tests were first played. The canny left-hander allowed only four earned runs for a nine-inning average of 1.12 runs per game, and, though bearing down only about half the time, fanned 34 men in the 35 innings he pitched.

Claude Cowan, the blond Central right-hander, was the second choice, but so far as the averages are concerned, distinctly out of Sullivan's class. The Central lad, however, earned the praise of both Walter Beall, the Eastern pitching coach, and Umpire George Watt, according to whom Cowan holds considerable promise. He had an earned run average of 3.81 runs per game and won two out of three series games.

Little Work by Smith.

Bill Smith, also of Central, had an earned run average of 1.89 runs and won the only game he started, but his short term on the mound of only a little more than nine innings cost him the second team place. Elgin, of Tech; Raiford and Baroni, of Roosevelt, and Mulloch and Kinsman, of Western, displayed good mound form at various intervals, Baroni having 23 strikeouts for 22 2-3 innings.

The catching choice presented the greatest difficulty, with little to choose between Frank (Huck) Wynne, Western backstop, and Joe Keegin, the Eastern catcher. Each is a tower of strength at the plate and behind the bat, but the selection finally narrowed down to Wynne by virtue of his batting average of an even .600 in comparison with Keegin's .353. Joe Bovello, Roosevelt catcher, hit at a .389 clip but was distinctly below the other two as a receiver despite his power with the stick.

Wynne is exactly what he is called, "a hitting fool," probably one of the most dependable hitters to wear a high school uniform in years. His average of more than .500 in nonseries games, including several homers attests to his consistent batting strength. Keegin is almost equally as feared a slugger with two homers to his credit in the series to Wynne's one, but is not as steady a hitter as his rival. The Eastern catcher, however, is probably a trifle better handler of pitchers than Wynne but the latter, with his rifle-peg has a shade on Keegin in the throwing department.

De Lisio at First Base.

First base offered the poorest individual performances of any position and Len De Lisio, the Central first-sacker, gained the notch principally because of the mediocre talent of the other contenders. De Lisio hit .312 in the series. John Schneider, of Western, got the second team place over McCarthy of Eastern, and Spivok, of Roosevelt, by displaying several impressive flashes of fielding form.

Capt. Carleton Giovanetti, of Roosevelt, ran off with the second-base choice for the third straight year, accepting 17 chances without an error and batting .333. He was in a class by himself afield. Jimmy Corcoran, of Western, got the second choice largely on his hitting average of .312, but he erred frequently. Outside of Giovanetti, the keystone sack candidates were of only fair calibre.

At third it was a choice between Capt. Francis (Ci-ci) De Stephen, of Western, and Joe Mills, of Eastern. The latter had a perfect field average, while the Western pilot committed one error, but had several more chances than Mills. De Stephen batted .462 and Mills .417. Both are A-1 ball players, with De Stephen's more polished form afield and his steadying influence as captain helping a lot in the final decision, in addition to his superior batting mark.

Third Basemen Good.

Third base offered the best array of candidates of any position. "Sonny Hurley of Tech and Neely of Roosevelt both were smooth fielders and Hurley smacked the ball at a .375 pace for the four games.

In picking De Stephen, it might be mentioned that the little Western captain justly earned the distinction of being the best all-around player in high school competition. A flash on the bases, a reliable hitter and a superb fielder at the hot corner, his all-around ability was unequaled by any player of the five schools. If a second individual star were to be selected, it is hard to figure who could beat Mills out.

At shortstop, Charlie Cuozzo of Eastern got the pick over "Shorty" Chumbris of Central and Phil Boundford of Western, due to Shorty's weakness at the plate and Boundford's erratic tendencies. Chumbris was a stand-out in the field but his batting average of .125 failed to measure up to first-team standards. Cuozzo hit .368 and Boundford .400 but Boundford showed himself extremely undependable in the field both in series and nonseries games. Cuozzo replaces Mills, all-high short-stop for the past two years.

Lefty Chumbris, of Central, again grabbed one outfield berth with Tommy Nolan, of Eastern, and Nick Pistolas, of Central, gaining the other posts. Chumbris and Nolan were fairly easy choices, but there was nothing to choose between Pistolas and "Bus" Boyd, Eastern's hard-hitting right fielder, except the fact that Pistolas played in all four games.

Chumbris, always a reliable hitter, batted .353; Nolan, .375; Boyd, .500, and Pistolas, .308. All four are first-rate fielders and throwers. The rest of the outfield candidates were comparatively weak at bat, and Capt. Harry Bassis, of Eastern, and Bill Wood, of Western, took second-team places largely because nobody else appeared better.

Outstanding Players of Annual High School Baseball Season

Tommy Nolan (Eastern), outfielder.

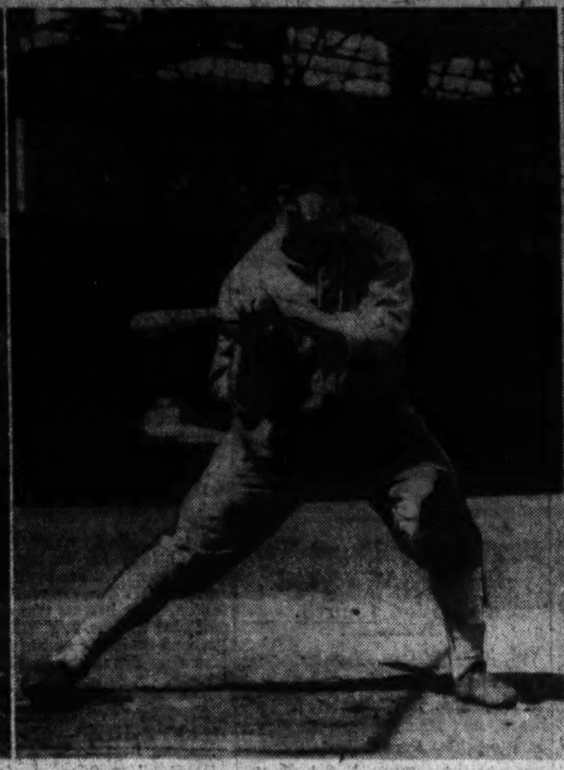

Nick Pistolas (Central), outfielder.

Frank Wynne (Western), catcher.

Carlton Giovanetti (Roosevelt), second base.

Lefty Chumbris (Central), outfielder.

Len DeLiso (Central), first base.

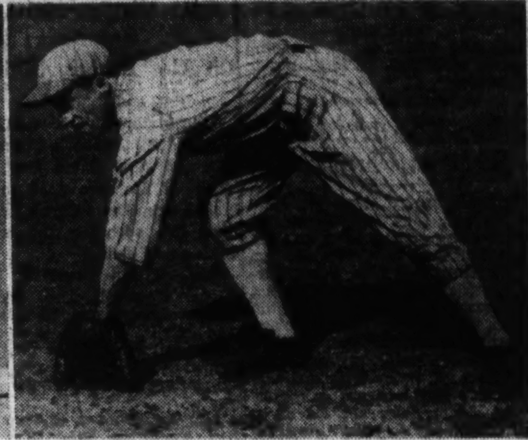

Francis DeStephen (Western), third base.

The Post's All-High Teams

FIRST TEAM.

Player.	School.	Position.
Joseph Sullivan	(Eastern)	Pitcher
Frank Wynne	(Western)	Catcher
Leonard De Lisio	(Central)	First Base
Carleton Giovanetti	(Roosevelt)	Second Base
Francis De Stephen	(Western)	Third Base
Charles Cuozzo	(Eastern)	Shortstop
Cleon Chumbris	(Central)	Left Field
Thomas Nolan	(Eastern)	Center Field
Nick Pistolas	(Central)	Right Field

SECOND TEAM.

Player.	School.	Position.
Claude Cowan	(Central)	Pitcher
Joseph Keegin	(Eastern)	Catcher
John Schneider	(Western)	First Base
James Corcoran	(Western)	Second Base
Joseph Mills	(Eastern)	Third Base
Anthony Chumbris	(Central)	Shortstop
"Bus" Boyd	(Eastern)	Left Field
Harry Bassin	(Eastern)	Center Field
William Wood	(Western)	Right Field

Eastern Routs Navy Plebe Nine, 13-5

Score Turns in First Three Rounds; McCarthy and Boyd Get Homers.

ANNAPOLIS, Md., May 19 (Spl.). Eastern, champions at baseball among high school teams of the District of Columbia, today added the Naval Academy Plebes to its list of victims, winning in decisive fashion, 13 to 5.

Paist who had established an enviable record for a plebe hurler, was unable to hold the high school leads, who got to him for a total of nine safe hits, two of which were circuit clouts by Boyd and McCarthy. He was also given poor support afield, the young middies being charged with seven miscues.

The Washingtonians cavorted to the extent of seven runs in the first three innings, sufficient to win the battle, but continued their rampage in the fourth until six more runners had crossed the rubber. Sharp fielding thwarted several chances that came the way of the Plebes.

Eastern.	AB	H	O	A	Plebes.	AB	H	O	A
Bassin,lf	5	1	0	0	Smart,lf	4	1	2	0
Nolan,cf	4	1	5	1	Cunnin'm,c	5	1	3	2
Keegan,c	5	0	7	0	Math'n,2b	5	1	2	3
Cuozo,3b,ss	5	0	0	6	Ruege,1b	4	2	9	0
Boyd,rf	4	1	1	1	Transue,cf	2	0	3	0
McC'hy,1b	5	1	10	1	Ander'n,ss	3	1	2	3
Hebrew,ss	2	0	1	1	Mason,rf	4	1	4	0
Rob'son,3b	1	0	0	1	Hale,3b	3	0	2	2
Tucker,p	3	2	1	0	D'dofer,3b	1	0	0	0
Sullivan,p	1	0	1	2	Paist,p	3	0	0	2
Fitzg'd,2b	5	3	1	1	*Mack	1	0	0	0
					†Barton	0	0	0	0
Totals.	40	9	27	13	Totals.	35	7	27	12

*Batted for Paist in ninth.
†Batted for Smart in ninth.

Eastern .... 3 1 3 6 0 0 0 0 0—13
Plebes .... 2 0 0 0 0 2 0 1 0— 5

Runs—Boyd (3), Cuoso (2), McCarthy (2), Hebrew (2), Bassin, Nolan, Kegan, Tucker, Transue (2), Cunningham, Matheson, Ruge. Errors—Keegan, Fitzgerald, Matheson (2), Anderson (2), Hale (2), Transue. Two-base hit—Anderson. Home runs—Boyd, McCarthy. Sacrifice hit—Tucker. Stolen bases—Bassin (2), Ruge (2), Transue. First base on balls—Off Paist, 7; off Tucker, 2; off Sullivan, 1. Struck out—By Paist, 3; by Tucker, 6; by Sullivan, 1. Left on bases—Naval Academy, 5; Eastern High, 6.

2,500 Compete In County Games

Prince Georges Scholastic Meet Listed at Maryland U. Wednesday.

SEVERAL records are expected to fall when the annual Prince Georges County (Md.) track and field championship meet for high school and graded school athletes is held Wednesday at the University of Maryland, College Park, starting at 9:30 a. m.

Approximately 2,500 boy and girl competitors will take part in the various events. The boys will be divided into classes in the 80-pound, 95-pound, 115-pound junior unlimited and senior divisions, while the girls will compete in the elementary and high school groups.

Five 1933 Marks Fell.

Five records were broken last spring in the meet, despite a heavy storm that delayed the program and adversely affected competition.

Here are the records at which the county athletes will be shooting Wednesday:

Boys.

80-Pound Class.

50-yard dash—Y. Hollingsworth, Hyattsville, 1928, 6 3-5s.

Standing broad jump—R. Tupper, Hyattsville, 1922, 7 ft. 10 in.

Dodge ball throw—P. Van Pelt, Mount Rainier, 1928, 105 ft. 8 in.

440-yard relay—Hyattsville (E. Bartoo, J. Bealor, H. Good, A. McCheaney), 1926, College Park (D. Clarke, W. Cory, W. Holbrook, E. Steinberg), 1933; 59 3-5s.

95-Pound Class.

60-yard dash—J. Bauman, Bowie, 1924, 7 1-5s.

Standing hop, step and jump—P. Knight, Laurel, 1928, 22 ft. 11 in.

Baseball throw for distance—C. Bailey, Hyattsville, 1924, 245 ft.

440-yard relay—Riverdale (F. Holliday, A. Owens, K. Watts, E. Zuck), 1921; Hyattsville (R. Bowers, W. Dove, J. Graham, J. Thies), 1927, 57s.

115-Pound Class.

70-yard dash—A. Crowther, Laurel, 1920, 7 4-5s.

Running broad jump—E. Pederline, Laurel, 1916, 17 ft. 6 in.

Baseball throw for accuracy—H. Potter, Hyattsville, 1928, 6 trials, 22 points; R. Stevens, Laurel, 1932, 3 trials, 16 points.

Speed ball bat for distance—J. Dixon, Laurel, 1930, 12-inch ball, 169 ft. 11 in.; J. Ash, Laurel, 1932, 14-inch ball, 146 ft. 5 in.

600-yard relay—Hyattsville (E. Bartoo, G. Drummond, H. McKnew, E. Michaelson), 1928, 1m 20s.

Junior Unlimited Class.

80-yard dash—R. Beall, Laurel, 1918; F. Ripple, Surrattsville, 1924; H. Ford, Upper Marlboro, 1928; E. Michaelson, Hyattsville, 1930, 9s.

220-yard dash—C. Childress, Hyattsville, 1930, 25 3-5s.

Running high jump—S. Kernan, Hyattsville, 1931, 5 ft. 3¾ in.

Target pitch—A. Pettit, Hyattsville, 1929, 6 trials, 8 points; W. Pyles, Oxon Hill, 1930, 3 trials, 10 points; W. Croggon, Hyattsville, 1933.

600-yard medley relay—Hyattsville (R. Bradley, F. Denney, H. Evans, W. Toole), 1933, 1m. 16 4-5s.

Senior Class.

100-yard dash—G. Sellner, Surrattsville, 1916, 10s.

440-yard dash—W. Evans, Hyattsville, 1931, 54 3-5s.

880-yard run—T. Hayes, Hyattsville, 1932, 2m. 8 3-5s.

Running broad jump—A. Crowther, Laurel, 1922, 21 ft. 1 in.

Running high jump—V. Stevens, Hyattsville, 1931, 5 ft. 4¼ in.

8-pound shot-put—C. Clews, Laurel, 1931, 49 ft. 6 in.

12-pound shot-put—R. Louft, Hyattsville, 1924, 37 ft. 4 in.

Soccer kick for distance—T. Wright, Hyattsville, 1927, 173 ft. 6 in.

One-mile relay—Hyattsville (D. Bartoo, E. Bartoo, W. Evans, R. Toole), 1930, 3m. 57 3-5s.

1640-yard medley relay—Hyattsville (F. Baird, F. Green, C. Headley, E. Michaelson), 1931, 3m. 43 2-5s.

GIRLS.

Elementary Class.

Flag relay—Pine Grove, 1933, 1m. 18s.

Run and catch relay—Hyattsville, 1932, 1m. 20s.

Block relay—Capitol Heights, 1932, 2m. 55s.

High School Class.

Run and catch relay (junior high schools)—Bladensburg, 1932, 1m. 23s.

Run and catch relay (senior high schools)—Hyattsville, 1929; Laurel, 1932; 1m. 19s.

Obstacle relay—Hyattsville, 1933, 2m. 12s.

Hit and run the bases—Hyattsville, 1930 (Margaret Gordon), 35 ft. 9 1-5 in.; Hyattsville, 1932 (Isabelle Gunter), 48 ft. 11 9-10 in.

Hagerstown's Trackmen Score

Win Cumberland Valley High Meet; Nose Out Handley, 33 to 31.

WINCHESTER, Va., May 19 (Spl.).—Washington County High School athletes of Hagerstown, Md., this afternoon captured the annual Cumberland Valley Athletic League track meet in Handley Stadium here. In addition to Hagerstown, Martinsburg (W. Va.) High School, Alleghany High School, of Cumberland, Md., and Handley High School, of Winchester, participated. The score was: Hagerstown, 33; Handley, 31; Cumberland, 31, and Martinsburg, 13.

One record of the league was lowered at this afternoon's meet. Minnick, of Cumberland, tripped off the 440-yard dash in 55 seconds to beat a mark of 55.7 seconds set by Gale, of Cumberland, in 1933.

Hoffman, of Hagerstown, won two first places, the 100-yard dash and 220-yard dash, and Minnick, of Cumberland, came in for two firsts by annexing the javelin throw and 440-yard dash.

100-yard dash—Won by Hoffman (Hagerstown); second, Clipp (Hagerstown); third, Nave (Cumberland). Time, 10.2s.

Mile run—Won by Bell (Handley); second, Stonebraker (Hagerstown); third, Buckle (Cumberland). Time, 4m. 58s.

Shot put—Won by Crisman (Handley); second, C. Shockey (Martinsburg); third, Clevenger (Handley). Distance, 45 ft. 1½ in.

220-yard dash—Won by Hoffman (Hagerstown); second, Clipp (Hagerstown); third, Nave (Cumberland). Time, 24.2s.

880-yard run—Won by Lake (Handley); second, Murray (Hagerstown); third, Boone (Handley). Time, 2m. 10.2s.

Discus throw—Won by E. Shockey (Martinsburg); second, C. Shockey (Martinsburg); third, Crisman (Handley). Distance, 110 ft. 6 in.

High jump—Won by Miller (Handley); second, tie between Staley (Hagerstown) and Moler (Martinsburg). Height, 5 ft. 5¼ in.

Javelin throw—Won by Minnick (Cumberland); second, Crismas (Handley); third, Carpenter (Handley). Distance, 137 ft. 8¼ in.

Pole vault—Won by Curry (Cumberland); second, Minnick (Cumberland); third, Miller (Cumberland). Height, 9 ft. 8 in.

Broad jump—Won by Hart (Cumberland); second, Curry (Cumberland); third, Holmes (Hagerstown). Distance, 20 ft. 3 in.

Mile relay—Won by Cumberland (Nave, Roff, Winebrenner and Minnick); second, Hagerstown; third, Handley.

440-yard dash—Won by Minnick (Cumberland); second, Thrift (Handley); third, Winebrenner (Cumberland). Time, 55s.

Final scores—Hagerstown, 33; Handley, 31; Cumberland, 31; Martinsburg, 13.

Arlington A. C. to Play.

The Arlington A. C., winner of five straight games will meet the Northern A. C. today at 3 p. m. at the Fort Berry Diamond.

Manager Ferguson, requests that all members of the Arlington A. C. be on the field at 1 p. m.

Allan Reaches Semifinals At Golf

Two Other Georgetown Players Advance in Schoolboy Meet.

BALTIMORE, Md., May 19 (Spl.). Defending Champion Frank Allan, of Georgetown Prep, and two companions from his school, Maury Nee and Bob Troutman, entered the semifinals of the Maryland State Schoolboy golf tournament today at the Hillendale Club.

Allan, flashing the same form that won him the title in 1933, eliminated A. Watkins, of Baltimore Poly, 6 and 5 in the morning, and then turned back Don Miller, of Gilman, 4 and 3 in the afternoon. Nee had two comparatively easy matches, winning from F. Greiner, of Forest Park, 6 and 5, and Hampshire, of Boys' Latin, 3 and 2.

Troutman, former Georgia schoolboy star, trimmed Calkins, of Tome, 3 and 2, and W. Greiner, of Forest Park, 1 up.

Meanwhile Milton Reach, of Tome, who won the medal by virtue of his 77, became the fourth semifinalist by defeating G. Watson, of Severn, and Frank Carey, of Georgetown Prep.

In this morning's semifinals, Allen will meet Troutman, and Nee will oppose Reach. The finals are scheduled in the afternoon.

Georgetown Prep won the team championship last week in the qualifying round. Sixty schoolboys competed.

Results:

Miller (Gilman) defeated Kennedy (Tome), 3 and 1; Allan (Georgetown Prep) defeated Watkins (Poly), 6 and 5; W. Greiner (Forest Park) defeated Nes (Gilman), 4 and 3; Troutman (Georgetown Prep) defeated Calkins (Tome), 3 and 2; Hampshire (Boys' Latin) defeated Dowling (Forest Park), 6 and 4; Nee (Georgetown Prep) defeated F. Greiner (Forest Park), 6 and 5; Buckingham (Forest Park), defeated Carey (Georgetown Prep), 3 and 2; Reach (Tome) defeated Watson (Severn), 6 and 5.

Second round—Allan defeated Miller, 4 and 3; Troutman defeated W. Greiner, 4 and 3; Reach defeated Buckingham, 7 and 5; Nee defeated Hampshire, 3 and 2.

Rockville A. A. Scores.

Rockville.	AB	H	O	A	P. W. A.	AB	H	O	A
J.H'son,cf	5	1	2	0	Koenig,ss,p	5	0	2	5
P.Cole'n,c	6	2	9	1	DeSib'r,cf	4	0	2	0
E.H'son,ss	2	1	1	3	Kenney,3b	3	1	3	0
B.Love,3b	3	2	3	1	Jewett,1b,p	5	3	9	1
R.C'lins,lf	3	1	2	0	Dawson,lf	4	2	3	0
R.Love,2b	4	2	0	1	Britt,c	3	0	2	0
W.Col'n,rf	1	0	0	0	Black,2b	4	1	0	0
S.C'lins,rf	4	2	1	1	Burke,1b	1	0	2	0
Baker,1b	5	3	6	1	Stephan,rf	2	1	0	0
B.Cole'n,p	5	2	1	2	Sarra,p	0	0	0	0
					Sull'n,p,rf	3	0	0	5
Totals.	38	16	27	10	Totals.	34	8	24	11

P. W. A. .... 0 0 1 0 0 0 1 0 0— 2
Rockville .... 5 0 0 2 0 4 0 0 x—11

Runs—Kenney, Jewett, J. Hutchinson, P. Coleman (2), E. Hutchinson, B. Love (2), R. Collins, R. Love, S. Collins, Baker, B. Coleman. Errors—Kenney (3), Britt (2), Sarra, R. Love, Koenig, Burke. Two-base hits—R. Collins.

Celtic, Rinaldi Nines Play Today

Game Features Big Card at Alexandria; Aztecs Play Hume Springs.

ALEXANDRIA, Va., May 19 (Spl.).—The St. Mary Celtics and the Rinaldi Taylors of Washington D. C., will clash in the weekly attraction at Baggett's Stadium tomorrow afternoon. Coach Bill Langford has Doc Dreifus and Lefty McIntyre ready for tomorrow's box work. Joe Freschi will twirl for the Rinaldi nine.

Burton Fitton, manager of the Gazette All-Stars, requests all players to meet on Haydon's Field tomorrow at 1 p. m. They will then journey to Occoquan, Va., for a clash with the team of that place. The Gazette boys are being coached by Coddles Owens, former star of the Cardinal A. C. Either Jack ("Lefty") Allen or Jimmy Burke will toe the hill in tomorrow's game.

Several suburban teams have also listed games for tomorrow afternoon, as follows; Hyble Valley will play the Potter's Hill nine, at Roberts' Stadium, at 2:30 p. m.; Franconia Bluebirds, now the Parnell A. C., will play the Hayfield Giants, at 2:30 p. m.; Virginia White Sox meet the Fairfax Station team at Bailey's Cross Roads, at 2:30 p. m.

The Hume Springs team, another local unlimited aggregation, will collide with the Aztec A. C., of Washington, at 3 p. m., on the former's field; either Coffman or Elgin will get thetwirling assignment for the Hume nine.

A colored aggregation, the Virginia White Sox, will entertain the Baltimore Grays in a double-header on the Virginia Highland field, tomorrow afternoon, 1 p. m. "Whistling" Dixon, the Virginia's star slabman, will probably pitch both games.

The St. Rita's nine will line-up against the Franconia A. C. at Hunton field tomorrow afternoon, at 3 p. m.

Plans for a commercial baseball league will be discussed at a meeting Wednesday night at the offices of the Alexandria Gazette. The Alexandria A. A. has agreed to rent the Baggett's Stadium for the games. Teams which are expected to enter are Alexandria Police Department, Old Dominion Boat Club, Alexandria Branch of Washington Post and the Columbia Fire Department and the Gazette All-Stars. All games will be played at 5 p. m. week days, except Saturday.

The Pirate Juniors will attempt to halt the winning streak of The Washington Post Carriers' team tomorrow morning on Haydon's Field at 11:30 o'clock. The carriers have won four straight over the best junior clubs in town.

Alexandria will be well represented in the Golden Glove tournament to be held at the Catholic University next week. Herbert Bryant, former collegian from the University of Virginia and one-time Southern Conference heavyweight boxing champion, who resides here, is one of the favorites in the tourney. Young Schwartz, of the Alexandria A. A., and Billy McCallum, both middleweights, have entered. McCallum will carry the Old Dominion Boat Club colors. Namon Massey, local boxing instructor, is conditioning these two youngsters.

Wilson Entry Winner at Hunt Club

Miss Townshend Rides Jock to Victory at Annapolis.

ANNAPOLIS, Md., May 19 (Spl.). Jock, owned by George Wilson, of Silver Spring, Md., and ridden by Miss Frances Townshend, of Davidsonville, Anne Arundel County, won the Hunt Club steeplechase for nonthoroughbreds, one of the features of the race meet staged by the Southern Maryland Horse Breeders Association, this afternoon.

Al Capone, owned by Accroll Lee, Annapolis, with Gene Yingling p, was second, Lavender, Lieut. Pierce Kingsley, U. S. Navy, Billy Shawn up, was third. The course was 1¾ miles, and the winning time, 37 minutes 21 seconds.

Four other flat races marked the program and the results were: The Brice Farm purse for nonthoroughbreds, half mile, won by High Ball, (Maj. C. I. Murray, U. S. Marine Corps), ridden by Gene Yingling, second, William (Dr. Olive T. Brice, Annapolis), Bill Shawn; third, Gold Dust (Orlando Rideout St. Margarets), Phillips Sweeney. Time: 1 minute 19 seconds.

Maiden plate for thoroughbreds, nonwinners of any race half mile—won by Peach Blossom (Frank Meredith, South River), Miss Frances Townshend; second, Dumbbell (Mrs. Winifield S. Cunningham, Annapolis), Gene Yingling; third, Gay Day (William O. Welch, Friendship), William Shawn. Time, 57 seconds.

Cinnamon handicap for nonthoroughbreds won by Jock, George Wilson, Silver Spring, Gene Yingling; second, Wild Glen (Ben Bowie, St. Margaret's), Frances Townshend; third, Hola Girl (Orlando Rideout, St. Margaret's), William Shawn. Time 1 minute 25 seconds.

Southern Maryland Stakesfor thoroughbreds, 1 mile, won by Porphry (William O. Siegert, Annapolis), owner and rider); second, Colonia Beau (Thomas Dawson, Davidsonville), Miss Ruth Townshend; third, Sapphire Sky (Robert W. Zindorf, Annapolis), Gene Yingling. Time 1 minute 52 seconds.

Winchester Park Nine Beats Martinsburg

Winchester, Va., May 19 (Spl.)—The Winchester Park Association Baseball Team won its ninth consecutive victory on the local grounds this afternoon by defeating the Martinsburg (W. Va.) Blue Sox, members of the newly organized Blue Ridge League, 12 to 10.

The Park nine annexed 17 hits off Caskey, Costello and Bradshaw, while the local hurlers, Duff and Lunsford, held the visitors to 13 hits.

Episcopal High Beats Woodberry Forest, 9-2

Woodberry Forest, Va., May 19 (Spl.)—Capitalizing on 5 errors and 5 hits Episcopal High School tallied 9 runs in the sixth and seventh innings to defeat the Woodberry Forest nine here today, 9-2.

The locals established a 2-run lead in the opening inning when J. Hine walked and scored on a double by Gilliam, who later scored on a single by Windbourn. Gooch and Hitch were the leading hitters for the visitors with 2 safeties each in 5 trips to the plate. J. Hine of Woodberry rapped out 2 singles out of three times at bat. Episcopal garnered 6 hits off the offerings of Gooding, while the locals touched Watson for 5.

Rinaldi Takes Game.

Rinaldi Coalmen defeated the Mount Pleasant team, 13 to 8, yesterday in a free-scoring game.

Rinaldi.	AB	H	O	A	Mt. Pleas.	AB	H	O	A
H'gson,c,p	4	2	4	0	Hoyt,cf	4	0	5	0
Lynch,ss,c	5	2	3	3	J.Si'ns,2b	4	1	1	3
W'mson,3b	5	1	1	2	Cooksey,1b	4	1	10	1
F.Si'ns,1b	5	1	10	1	Riggs,ss	3	3	1	4
Rinaldi,2b	3	2	5	2	Hennon,lf	3	0	2	0
J'son,p,ss	3	0	0	1	Connaty,3b	4	0	2	0
M'rinell,lf	4	0	1	0	O.O'k'sey,rf	4	0	0	0
Moore,cf	3	0	1	0	Fenway,rf	3	1	0	0
Corrada,rf	3	1	2	0	Seal,c	3	0	3	0
					Muckhall,p	2	0	0	0
Totals.	36	9	27	8	Totals.	34	6	24	8

Mt. Pleasant .... 0 2 0 0 1 1 3 1 0— 8
Rinaldi Coal .... 5 1 0 0 0 1 2 4 x—13

Runs—Hodgson (3), Lynch (2), Williams (2), Simmons, Rinaldi (2), Johnson, Moore (2), Riggs (4), Cooksey (2), Fenway (2). Errors—Cooksey, Corrada, Moore. Two-base hits—Lynch, Simmons, Hodgson. Three-base hit—Riggs. Home run—Williamson.

G. W. Captures 10th Straight Victory

Griffith Hurls Route to Beat Randolph-Macon College, 4 to 3.

GEORGE WASHINGTON'S baseball winning streak met a close call yesterday in Griffith Stadium but thanks to Shortstop Jimmy Smith, who slammed a homer to deep left in the eighth inning, the Colonials defeated Randolph-Macon College, 4 to 3, for their tenth straight.

Cal Griffith, son of the Washington Baseball Club owner, hurled all the way for the winners, registering his fourth victory of the season, but the Yellow Jackets got to him in the first of the eighth to score three runs and deadlock the count. Following Smith's homer in G. W.'s half, young Griffith bore down to hold the lead until the end.

Two infield singles and an outfield muff of Albert's high fly set the stage for George Washington's three-run rally in the fourth frame. Bomba then scored two runners with a single to left and Pitcher Oren Brown of the visitors later forced over the third tally by walking Carns with the bases still loaded.

Today at 3 p. m. on the same field George Washington plays the Front Royal All-Stars in its closing game.

R.-Macon.	AB	H	O	A	G. W.	AB	H	O	A
Kelly,cf	4	1	0	0	Carns,cf	3	0	2	0
Lewis,3b	2	0	1	2	Russell,3b	4	0	3	1
Hess,2b	5	1	3	3	Zahn,2b	4	2	2	4
Savedge,c	4	3	5	1	Fitzg'd,1b	4	1	9	0
B.Oliver,1b	4	1	13	0	Albert,rf	4	1	1	0
Uram,rf	2	0	1	0	Bomba,c	4	1	8	0
Calhoun,lf	3	0	0	0	Smith,ss	2	1	0	2
O'pton,lf	1	0	0	0	Melpol'r,lf	2	0	2	0
Gee,ss	4	1	1	3	Griffith,p	2	0	0	2
Brown,p	4	1	0	4					
*Turner	1	1	0	0					
Totals.	34	9	24	13	Totals.	31	6	27	9

*Batted for Lewis in ninth inning.

Randolph-Macon ... 0 0 0 0 0 0 0 3 0—3
George Washington . 0 0 0 3 0 0 0 1 x—4

Runs—Hess, Savedge, Uram, Zahn, Fitzgerald, Albert, Smith. Erros—Hess, Calhoun, Gee. Two-base hits—Hess, Savedge (3), Albert. Home run—Smith. Stolen base—Kelly. Sacrifice—Smith. Double plays—Russell to Fitzgerald; Gee to Hess to Oliver. Left on bases—Randolph-Macon, 9; George Washington, 7. First base on balls—Off Brown, 2; off Griffith, 5. Struck out—By Brown, 4; by Griffith, 6. Passed balls—Bomba, 2. Umpires—Bussius and Watt. Time of game—One hour and 52 minutes.

St. John's Frosh Lose To St. Alban's Nine, 6-5

A five-run rally in the third inning, featured by Fouloi's double and Grant's three-bagger, was the deciding factor in St. Alban's 6-5 victory over St. John's frosh yesterday. The Annapolitans drove over two runs in the fifth and as many more in the seventh, but were unable to overtake their opponents.

St. Alban's.	AB	H	O	A	St. John's.	AB	H	O	A
Grayson,lf	4	1	2	0	Freio,ss	3	1	1	0
G'slade,2b	4	2	1	1	Jarrell,lf	2	0	0	0
McGee,3b	3	2	1	0	Br'ks,2b,cf	4	2	1	0
Adams,1b	4	2	4	0	Silver,c,rf	3	1	0	0
Nettle'n,cf	4	0	3	1	Clayton,3b	3	0	1	0
Fouloi,rf	3	1	0	0	McClure,1b	3	0	4	0
Grant,ss	3	2	2	1	Sull'n,cf,c	2	0	7	1
Redm'd,c	2	0	8	2	Cooper,p	2	0	1	0
Stetson,c	0	0	1	0	Col'n,rf,2b	3	0	0	0
S'nders,p	2	1	1	0					
Totals.	29	10	21	7	Totals.	25	4	18	3

St. Albans .... 0 1 5 0 0 0 0—6
St. Johns .... 0 0 1 0 2 0 2—5

Runs—Grayson, Greenslade, McGee, Adams, Foulois, Stetson, Freio (2), Jarrell (2), Cooper. Errors—McGee, Stetson, Grant, Redmond (2), Clayton (2), Sullivan (2). Two-base hits—Grant, Greenslade, Brooks. Three-base hit—Grant. Stolen bases—Brooks (2), Freio, Cooper. First base on balls—Off Cooper, 2; off Saunders, 6. Hit by pitched ball—By Cooper (Redmond). Struck out—By Saunders, 7; by Cooper, 6. Passed balls—Redmond (2), Silver, Sullivan.

Episcopal Tennis Team Beats Woodberry Forest

Episcopal High School's crack tennis team yesterday finished its second straight season with an unblemished record by whitewashing Woodberry Forest School, 7 matches to 0. Included in Episcopal's long string of victories during the past two years are wins ovver the best prep and high school teams of the surrounding area.

Singles—Lay (E) defeated Hardy, 6—3, 7—5; Okie (E) defeated Phelps, 6—3; Christian (E) defeated Jones, 6—1; Orrick (E) defeated Gilson, 7—5, 6—4.

Doubles—Christian and Lay defeated Jones and Phelps, 6—3, 3—6, 6—1; Okie and Campbell defeated James and Hardy, 6—0, 7—5.

Corbin A. C. Wins.

Corbin.	AB	H	O	A	Mel Otts.	AB	H	O	A
Rupert,rf	3	2	3	1	Heard,2b	3	1	2	2
G.C'par,lf	5	3	2	0	Ball,ss	5	0	3	2
Dettor,ss	5	2	1	3	Mutt,3b	4	1	0	2
Hanc'k,1b	4	1	8	1	Ward,c	5	2	12	1
J.C'par,cf	5	3	3	1	Travis,1b	5	2	6	0
Clear,3b	2	0	0	1	Palfrey,lf	4	2	0	0
Long,2b	4	1	2	2	Mead,cf	5	2	2	0
Bowes,c	4	1	8	2	Baldwin,rf	5	2	0	0
H.C'par,p	3	2	2	4	Williams,p	5	2	0	5
J.Nich's,2b	1	0	0	2	Davis,p	2	0	0	4
L.Nich's,3b	1	0	0	1					
Rob'son,rf	0	0	0	1					
Totals.	37	15	27	27	Totals.	43	16	24	[illegible]

Mel Otts .... 3 0 4 0 0 1 0 1 0— 9
Corbin A. C. .... 2 0 2 1 2 3 0 1 x—11

Runs—Rupert, G. Caspar (2), Dettor (2), Hancock, J. Caspar, Clear, Long, Bowes, H. Caspar, Heard, Ball (2), Mutt, Ward, Travis, Palfrey, Baldwin, Williams. Errors—Dettor, Clear, Ward, Mutt, Travis. Two-base hits—H. Caspar, Mutt, J. Caspar. Three-base hits—J. Caspar, Hancock. Home runs—G. Caspar, Dettor, Rupert.

Meridians vs. Lorton.

Meridians journey to Lorton to play the Lorton Blues. All Meridian players are requested to report at 2216 Fourteenth street northwest.

Sandlot Games Scheduled Today

National City League.

Section A.

Pig 'n' Whistle vs. Wash B. Williams, at Riverdale, 3 o'clock.

Federal A. C. vs. Gordon's Cafeteria, at No. 9, 3 o'clock.

St. Joseph's vs. Murphy's Five and Ten, North Ellipse, 3 o'clock.

Congress Heights vs. R. G. Dunne Service, at Congress Heights, 3 o'clock.

Section B.

Rinaldi Coalmen vs. Blue Flame Valet Shop, at No. 7, Monument Grounds, 3 o'clock.

Miller Furniture vs. Warwicks, at Fairlawn No. 1, 3 o'clock.

Griffith's Blue Coals vs. Dor-A. No. 4, 3 o'clock.

Union Printers vs. Woodmen of the World, East Ellipse, 3 o'clock.

Junior Division.

Eastern All-Stars vs. Goode Cleaners, South Ellipse, 1 o'clock.

Washington A. C. vs. Langdon A. C., East Ellipse, 1 o'clock.

Montrose A. C. vs. Washington Maid, West Ellipse, 1 o'clock.

MacGruder A. C. vs. Clarendon A. C., at MacGruder Park, 1 o'clock.

District Independent League.

Pelican Filling Station vs. Grace A. C., Mount Rainier High School Diamond, 1 o'clock.

Mount Rainier Grays vs. Ross Jewelers, Mount Rainier High School Diamond, 3 o'clock.

Postal A. C. vs. DeMolay, North Ellipse, 1 o'clock.

U. S. Tariff Commission vs. Capital Heights, No. 3, 3 o'clock.

Kenilworth vs. D. G. S. Warehouse, at Kenilworth, 3 o'clock.

Department Store League.

Lansburgh vs. Hechts, South Ellipse, 11 o'clock.

Kanns vs. Palais Royal, East Ellipse, 11 o'clock.

Atlantic & Pacific Tea Co. League.

Bokar vs. Bonday, on No. 1, 9 o'clock.

Iona vs. Condor, on No. 7, 9 o'clock.

Rajah vs. Encore, South Ellipse, 9 o'clock.

Miss Kennedy, Mr. Kieny Wed At Clarendon

Couple to Make Home in Atlanta, Ga., After Wedding Trip.

Miss Clara Nolan Kennedy, daughter of the late Mr. and Mrs. William F. Kennedy, became the bride of Mr. Charles W. Kieny, son of Mrs. Mary Kieny, of Washington, at 5 p. m. yesterday.

The wedding took place in St. Charles Catholic Church, Clarendon, Va., with the Rev. Father John F. Curran officiating, and was attended by a large number of relatives and friends.

Mrs. Thelma Bieen sang "I Love You Truly" and "O, Promise Me," accompanied by Mrs. Helen Cyr, who also played the wedding march.

The bride was dressed in white lace, form-fitting, with insets at bottom of pleated net, short lace cape falling over shoulder to elbow, white lace and net hat. She carried white roses.

Miss Florence Kennedy was her sister's maid of honor, and wore yellow silk organdy made form-fitting, also yellow gloves, white shoes and large white hat, and carried yellow and white roses.

Mr. Kieny had as his best man George Vogel. Following the ceremony a wedding supper was served in the Kennedy-Warren Hotel, Washington, after which Mr. and Mrs. Kieny left for New York on the wedding trip. On their return they will reside at the Francis Scott Key for a month, after which they will make their home in Atlanta, Ga.

Engagement Announced.

Mr. and Mrs. F. G. Tranbarger, of Clarendon, announce the engagement of Miss Katherine M. Tranbarger to Mr. Samuel H. J. Womack, of Lubbock, Tex. The marriage will take place in the early summer.

On Wednesday, May 16, at 8 p. m., in the Foundry Methodist Church, Washington, with the Rev. Dr. Frederick Brown Harris officiating, Miss Ruth Linger, daughter of the Rev. and Mrs. Charles Frank Linger, of Waverly Hills, Va., became the bride of Mr. Robert A. Fernsler, of Washington, son of Dr. and Mrs. Frank Hugh Fernsler, of Lebanon, Pa.

Justin Lawrie, tenor, and Mrs. Harold Meek, alto, accompanied by Mrs. Mabel Linton Williams, sang several songs preceding the ceremony. Mrs. Williams also played the wedding march.

The bride was given in marriage by her father, and wore a white mousseline de soie gown, made with bouffant sleeves with narrow ruffles down the back and sides, portraying the new wind-blown effect. She also wore long white kid gloves and small white silk hat, with a wide mesh veil, and carried a shower bouquet of bride roses and lilies of the valley.

Mrs. Charlotte La Fond, of Washington and New York, was matron of honor, and the bride's only attendant. She wore an orange, yellow and brown plaid mousseline de soie, molded to the figure, with ruffles over the shoulders extending to the waistline in back. With this she wore yellow organdy gloves with ruffled cuffs, gold-color slippers, a large picture hat of yellow horsehair braid, trimmed with a small cluster of yellow and brown flowers, and carried talisman roses.

Mr. Collins Best Man.

Mr. Fernsler had as his best man Jerome P. Collins, of Washington, and the ushers were Richard Smiley and George Heckeler.

Following the ceremony there was a reception for the immediate families and the wedding party in the Guthridge, 2115 F street northwest, where Mr. and Mrs. Fernsler have taken an apartment.

Mrs. Fernsler is a graduate of the McKinley Manual Training School and of Strayers College in Washington, while Mr. Fernsler is a graduate of the Lebanon High School and attended Carnegie Institute of Technology. Both are prominent in music circles, Mr. Fernsler having been connected with the Lebanon Symphony Orchestra, and other orchestras in the East, while Miss Linger has frequently sung over the radio and is a soloist at the Foundry Methodist Church.

Out-of-town guests, besides the bridegroom's parents, were his sister and brother, Miss Dorothy Fernsler and Frank Fernsler, of Lebanon; the bride's sister, Miss Harriet Linger, a student at the Harrisonburg State Teachers College, and Miss Lily Sutton, of Manassas, Va.

Miss Ruth Kilgour Blue, daughter of Mr. and Mrs. Edward Smalley Blue, of McLean, Va., and Mr. Carroll Topley Croson, son of Mr. and Mrs. Walter Edward Croson, of Cherrydale, Va., were wedded in the First Presbyterian Church, Ballston, on Wednesday at 8 p. m. with the Rev. Linius Strock officiating.

Preceding the ceremony, Mrs. Howard Crocker gave an organ recital and Mrs. J. M. Roe, of Okeechobee, Fla., sister of the bridegroom, sang "At Dawning" and "O Promise Me," accompanied by Mrs. Crocker, who played the wedding march.

The bride wis given in marriage by her father. She wore a gown of white angel-skin satin, with bodice, capelet sleeves and a full circular skirt, which fell into a short train. Her veil of tulle was bordered by a ruffle of rare old lace, a family heirloom, and was arranged in cap effect, caught with lilies of the valley on either side. She also wore long white mits and carried a bouquet of brides roses and lilies of the valley.

Sister Maid of Honor.

Miss Elizabeth Blue was her sister's maid of honor. Miss Ann Croson, sister of the bridegroom, was the bride's other attendant. Walter Edward Croson, jr., was his brother's best man and the ushers were Edward Roe, of Cherrydale, Lieut. Douglas Gilbert, of Fort Washington, Md.; Robert Kearney, of Thrifton Village, and Edward Long, of Washington.

A reception followed the ceremony in the home of the bridegroom's parents.

After the reception Mr. and Mrs. Croson left for a Northern wedding trip. After June 1 they will be at home, 150 Melwood avenue, Cherrydale.

Mrs. Lester Fridinger, of Lyon Village, was hostess Wednesday at luncheon. Her guests were Mrs. Joseph Haley, Mrs. William G. Watt, Mrs. Clarence Croff, Mrs. H. H. Omohondro, Mrs. Smith Lansford, Mrs. E. K. Melin, Mrs. Robert W. Livingston, Mrs. I. C. Stanton, Mrs. Edwin V. Byrne, Mrs. William Duncan Martin and her mother, Mrs. C. M. Maxson, of Oak Park, Ill.

Mrs. Eugene Tucker, of Thrifton, entertained at a bridge luncheon Tuesday, guests being Mrs. Fred Cook, Mrs. Stanton Moore, Mrs. Lamar Harris, Mrs. Ben Shreeve, Mrs. D. H. Handy, Mrs. Thomas Brown, and Mrs. A. B. Honts.

Meeting Planned By Garden Club

Mrs. Hoge, of Purcellville, Hostess on Friday.

Purcellville, Va., May 19 (Spl.).—The Purcellville Garden Club will be entertained by Mrs. Howard M. Hoge at Evergreen Home Friday afternoon.

Mr. and Mrs. S. W. Brooks entertained at a dinner party Sunday, their guests including Mr. and Mrs. R. E. Cannon, of Washigton, and Mrs. Grace Brooks Popkins and Mary Brooks and Sonny Popkins, of Leesburg. Guests in the afternoon included Mrs. S. Carroll Brooks and sons, James Webster and Sam Brooks, and Mr. Thomas Hilseimer, of Winchester.

Mrs. Contee Adams entertained the Sesame Study Group at her home, near Hamilton, Saturday afternoon.

Mrs. Mary V. Smith, Miss Dorothy Smith, Mrs. J. V. Nichols and Mrs. J. A. Speer visited the Misses Stabler in Sandy Spring, Md.

Miss Kathleen Steele, of Washington, was a guest of her parents, Mr. and Mrs. W. S. Steele, over the week-end.

Luncheon Fetes D.A.R. Chapter

Miss France and Others Hostesses to Group at Seminary.

Leonardtown, Md., May 19 (Spl.). Miss Adele France, principal of St. Marys Female Seminary; Mrs. Grif Alexander, Mrs. J. Spence Howard, Mrs. John Kennedy and Mrs. James M. Bennett were hostesses to the Maj. William Thomas Chapter, D. A. R., at luncheon today in the seminary at St. Marys City.

Rear Admiral Emory S. Land, U. S. N., and Mrs. Land and Mrs. Chester, of Washington, were guests this week of Col. Garland Fay and Mrs. Fay.

Mr. and Mrs. Stephen O'Connor have returned to St. Marys County and opened their home for the summer.

Mrs. Oscar Hancock, of Helen, has returned after a visit to her son-in-law and daughter, Mr. and Mrs. Philip Perry, of Washington.

After spending several days at their St. Marys County estate, Rosecroft, on the St. Marys River, Mr. and Mrs. C. L. Robinson, of Harwichport, Conn., have left to spend the summer cruising on their yacht in the Caribbean Sea.

Mrs. L. A. Wilmer was hostess to the Ladies' Bridge Club Wednesday evening.

Mrs. Norman Milburn and daughter Margaret, of Baltimore, were guests of Mrs. Milburn's parents, Mr. and Mrs. John Jones, here this week.

George Morgan Knight, jr., was host Friday evening to the Young People's League of St. Andrew's Parish at Tudor Hall.

Spencerville Matron Entertains at Dinner

Fairland, Md., May 19 (Spl.).—Mr. and Mrs. Walter Wright and son Lester were the dinner guests of Mr. and Mrs. Melvin Woodward, of Colesville.

Mrs. F. W. Kruhm, of Spencerville, entertained at dinner Wednesday Mrs. L. C. Poole, Mrs. E. P. B. Margerum, Mrs. E. T. Brown, Mrs. John Parsley, Mrs. William Rich, Mrs. Cara Kelly and Miss Ida Search.

Mr. and Mrs. Charlie Stevens spent the week-end with Mrs. Stevens' parents, Mrs. and Mrs. J. B. Newton, of Fredericksburg, Va.

Mr. and Mrs. L. H. Thompson, of Spencerville, had as their guests Saturday evening, Mr. and Mrs. Albert Dustin, of Colesville.

Miss Ida Search of Spencerville, has as her house guest her sister, Mrs. John Parsley, of Brookeville, Md.

Garrett Park, Md.

Garrett Park, Md., May 19 (Spl.). Former Mayor Richard H. Akers and Mrs. Akers returned last Sunday from a week's stay in New York. The latter's mother, Mrs. B. L. Rucker, who was visiting her son, Mr. Parks Rucker, in Montclair, N. J., returned with them.

The Civic Study Club elected officers for the next two years: President, Mrs. Colon M. Tenny; vice president, Mrs. Owen K. Truitt; recording secretary, Mrs. Paul Smith; corresponding secretary, Mrs. John Southard, and treasurer, Mrs. Charles Edmunds.

Mr. and Mrs. Charles H. Smoot, of Bethesda, have moved into their new home in the Park.

C. Winslow Renshawe have visiting them the former's aunt, Mrs. Mary Renshawe, of Washington.

Mrs. Colon M. Tenny, Mrs. W. G. MacNulty, Mrs. S. H. Ingberg, Mrs. J. F. Defandorf, Mrs. Owen K. Truitt, Mrs. Richard H. Akers, Mrs. John P. Lee, jr., Mrs. F. W. Darling and Mrs. W. Plank attended the spring meeting of the Montgomery County Federation of Women's Clubs Thursday at Poolesville, Md.

Mr. S. H. Ingberg, senior engineer at the Bureau of Standards, returned Thursday from Atlantic City, where he attended the meeting of the National Fire Protection Association.

Mr. and Mrs. John P. Lee, jr., are visiting relatives in Richmond, Va.

Mrs. Paul Smith and Mrs. F. W. Darling were hostesses for the Guild meeting Monday at St. James Chapel.

Davises Give Party on Lawn Of Their Home

Former Virginia Governor and Wife Are Hosts to 400 Guests.

Leesburg, Va., May 19 (Spl.).—Former Gov. and Mrs. Westmoreland Davis entertained the teachers and pupils of the Leesburg High School, county officials and other guests at a lawn party at their country home, Morven Park, near Leesburg, Wednesday afternoon. About 40 guests were present. While the children played games, the other guests danced in the drawing rooms.

Among those present were Superintendent and Mrs. O. L. Emerick, Mayor and Mrs. Charles F. Harrison, Mrs. J. R. H. Alexander, Mrs. T. W. Edwards, Howard E. Cole, R. L. Nixon, E. O. Russell and a number of others.

Those from Leesburg who expect to attend the bridge luncheon to be given by Mrs. G. Bowdoin Craighill at her home in Georgetown Tuesday are Mrs. E. A. Miller, Mrs. J. R. H. Alexander, Mrs. G. P. Craighill, Mrs. Hubert Plaster and Mrs. Harry Gibson.

Mrs. Emma Hopkins was a guest of Mr. and Mrs. Jeffreys Brinton, at Catonsville, Md., over the week-end.

Mrs. Elliott Vawter, of Huntington, W. Va., is the guest of her sister, Mrs. G. H. Musgrave.

Mrs. E. T. Conklin and Mrs. Horace English, of Washington, D. C., visited Mrs. Howard E. Cole this week.

Mrs. Herbert Lightfoot, who has been visiting Mrs. Cole, has gone to Philadelphia, for a visit.

Miss Ada Alexander is spending a month with Mrs. Tacie Slater, in Upperville.

'As You Like It' Club Elects at Germantown

Germantown, Md., May 19 (Spl.). The As You Like It Club elected the following officers at a meeting at the home of Mrs. Worthington Griffith Thursday: Mrs. John Hargett, president; Mrs. Bowie Waters, vice president; Mrs. Worthington Griffith, secretary; Mrs. Robert Hickerson, treasurer; Mrs. William Brandenburg publicity secretary and Mrs. A. R. Selby, director.

Mrs. Ray Fox and her daughter, Shirley Jene, have arrived from Berlin, Germany to spend the summer with Mrs. Fox's parents, Mr. and Mrs. Upton Bowman. Mr. Fox is the United States Counselor at Berlin.

Mrs. William Connoly has returne to Hasbrouck Heights, N. J., after an extended visit with Dr. and Mrs. John Rome.

The Nealsville Church Missionary Society will hold a supper and a strawberry festival Thusday in the school room adjoining the church.

Manassas, Va.

Manassas, Va., May 19 (Spl.).—Mrs. Locke Bushong, Mrs. Frank Sigman, Mrs. Wilson Wenrick, Mrs. John Burke, Mr. and Mrs. C. Wade Dalton and Paul Cooksey have returned from the grand lodge meeting of the Eastern Star of Virginia at Richmond.

Mason Adams, of Philadelphia, was the week-end guest of Mr. and Mrs. B. F. Adams.

Mrs. Everett Brown, of Warrenton, was the guest of Mrs. G. R. Ratcliffe.

Mr. and Mrs. J. E. Carrol and daughters, Neville and Anne, of Baltimore; Mr. and Mrs. Nelson Wampler and son, Thomas, and Miss Rene Yoffe, of Washington, were guests of Mrs. Robert H. Davis for the week-end.

Miss Mary Barr Berry, of Culpeper, is visiting her grandmother, Mrs. Patrick Lynch.

McLean, Va.

McLean, Va., May 19 (Spl.).—Mr. and Mrs. Colin F. Hamilton, of Hunting Ridge, entertained last night at cards for Mr. and Mrs. John Ruff, Mr. and Mrs. J. Craig Hunter, Mr. and Mrs. C. Nelson Bean, Mr. and Mrs. Charles Lanman and Mrs. Marian Athey.

Miss May Walters and Mr. and Mrs. H. K. Gibson motored to Richmond over the last week-end as guests of Dr. and Mrs. Ernest Trice.

Mrs. J. D. K. Smoot gave a bridge luncheon Thursday for Mrs. J. D. Arthur, of Washington, Mrs. Bruno Wittig, Mrs. J. Hunter Mack, Mrs. J. G. Sadler, of McLean, Mrs. Ralph Powell, Mrs. Frazier Guthrie and Miss May Walters, of Langley.

Mr. and Mrs. Stewart Terrett entertained at bridge Wednesday evening in honor of Mr. Frank Mack, of Panama.

Mr. and Mrs. Louis A. Scott have returned to Langley from a visit in New York City.

The Masonic Gavel Club gave a barn dance Saturday night on the farm of Mr. and Mrs. G. Wallace Carper at Greenway on the Georgetown pike.

Mrs. J. L. Kefauver, Mrs. Harding Richardson and Miss Katherine Kefauver were hostesses Thursday at the dance given by the Women's Auxiliary of the McLean Volunteer Fire Department.

Mr. and Mrs. Floyd Gantt are entertaining at bridge tonight in honor of Mrs. Gantt's brother, Mr. Frank Mack, who leaves McLean tomorrow for a week's visit in New York City prior to sailing for his home in Panama.

Members of the winning team of the P.-T. A. membership contest were guests at luncheon Tuesday of the losers. Hostesses who entertained at the home of Mrs. A. M. Berthiaume were Mrs. Melvin Hobson, Mrs. Jay Stanley Smith, Mrs. J. D. K. Smoot, Mrs. Joseph Schacky, Mrs. A. Seegrist and Mrs. Stewart Terrett. Guests were Mrs. J. Sinclair Rector, Mrs. Palmer Aanestad, Mrs. J. Hunter Mack, Mrs. I. B. Faidley, Mrs. Harry Abell, Mrs. Leonard Nordlie, Mrs. T. M. Conner and Mrs. Bruno Wittig.

Mr. and Mrs. Lawrence Leigh, Mrs. G. Ashley Money, Mrs. Margaret Day, Mrs. May Oliver, Mr. John Berry and Mr. Walter Wyncoop represented Kenmore Council, Daughters of America, and Farmers and Mechanics Council, O. F. A., at the annual council meetings in Norfolk Monday and Tuesday.

Misses Moore Will Entertain This Afternoon

Vice President Garner and Mrs. Garner to Be Fairfax Guests.

Fairfax, Va., May 19 (Spl.).—Vice President and Mrs. John Nance Garner will be guests tomorrow afternoon at a reception given by the Misses Moore and their brother, Mr. R. Walton Moore, Assistant Secretary of State, at their home here.

The Rev. and Mrs. Herbert A. Donovan have as their guests at the rectory Mrs. Richard S. Kirk and Mr. and Mrs. McCloud, of Charleston, S. C.

Mr. and Mrs. Francis Pickens Miller had as dinner guests Monday evening at "Pickens Hill," Secretary of Agriculture and Mrs. Henry Wallace, Mr. R. Walton Moore, Assistant Secretary of State, and his sister, Miss Margaret Moore, Mr. and Mrs. F. Sheild McCandlish and Mr. and Mrs. Cavil T. Rice.

Mrs. Walter Tansill Oliver, jr., returned today from a week's visit with her parents, Dr. and Mrs. Burnam Grove, of Roanoke, Va.

Mrs. L. Tanner, Mrs. M. L. Thompson and Miss Anne Lester are spending the week-end at Natural Bridge, Va.

Miss Virginia Carr, Misses Bernice and Reba Cupp and Miss Eleanor Chesley are spending this week in Fredericksburg as the guests of Miss Gertrude Chesley.

Kensington Party On Week-End Trip

28 Go Hiking, Riding in Virginia.

Kensington, Md., May 19 (Spl.).—Mr. and Mrs. Roberts Cogswell and Mr. and Mrs. David Guy, with a party of 24, have gone to Greenfield Farm, Front Royal, Va., where they are spending the week-end hiking and riding.

Mrs. Wilson Cogswell, wife of Lieut. Cogswell and her small daughter have arrived from Coronado, Calif., and will visit relatives here until June, when they will be joined by Lieut. Cogswell, who will be stationed in Washington for two years.

Mrs. Ray Hoover, of Chicago, and her daughter, Miss Marianne Hoover, a student at Vassar, came on for the funeral of Mrs. Arthur Williams Wednesday. Mrs. Hoover returned home Friday and Miss Hoover returned Thursday to college.

Mr. and Mrs. Charles Sidney Forbes will entertain with a garden party next Sunday afternoon.

Miss Edith Hale, of Monticello, N. Y., has arrived to spend some time with her uncle and aunt, Capt. and Mrs. Edward A. Farrell.

Mr. and Mrs. R. J. Eby are planning to move to New York after school closes. Capt. and Mrs. B. M. Chiswell, of New York, will occupy their home here.

Mrs. John Raney, who went to California last fall, will return tomorrow.

Mrs. Blanche Hathaway Is Hamilton Hostess

Hamilton, Va., May 19 (Spl.).—Mr. and Mrs. H. C. Benton, of Middleburg; Miss Grace Benton, Miss Mae Kenny, of Washington; Mrs. Alice Keller, of Petersburg; Mr. and Mrs. James Keller and niece, of Alexandria; Mrs. B. F. Ball and Mrs. Lorenza Clemns, jr., of The Plains, were guests of Mrs. Blanche Hathaway, Sunday.

The Rev. C. T. Taylor, Baptist minister, remains ill at his home here.

Miss Mary Allene Belt has returned to her home after visiting friends in Washington.

MissRickardValedictorian of Lovettsville School

Lovettsville, Va., May 19 (Spl.).—Miss Mary Melinda Rickard has been chosen valedictorian of the senior class of the Lovettsville High School. Miss Margaret Catherine Grove is salutatorian. Others in the graduating class are Misses Isabelle Corine Boger, Olive Lucille Connor, Mary Lucille Cooper, Alice Annie Frye, Florence Jeanette Smith and Stanley Virts Mentzer. The Rev. A. S. Peeler, pastor of St. James' Reformed Church, Lovettsville, will deliver the sermon to the graduates Sunday evening, May 27, and the Rev. H. M. Burleigh, of Altavista, Va., will speak at the commencement exercises Tuesday evening.

Miss Eliza George entertained a number of friends at bridge on Wednesday evening.

Mr. and Mrs. Wesley Perry and family, of Philadelphia, visited at the home of Mrs. Perry's parents, Mr. and Mrs. H. T. Potterfield.

Harrisonburg, Va.

Harrisonburg, Va., May 19 (Spl.). Mrs. S. J. Prichard entertained the Wednesday Afternoon Bridge Club at her home. There were five tables. Mrs. John B. Mahool won the high guest prize, Mrs. John R. Crown the high club prize, Mrs. N. M. Canter the low guest prize and Mrs. John W. Wilson the low club prize.

Mrs. Winfield Liggett, sr., who has been with her son-in-law and daughter, Mr. and Mrs. C. B. Williamson, has gone to Washington where she will visit her daughter, Miss Frances Liggett.

Mr. and Mrs. T. H. Lowery and children, Gertrude, Doris Reine and Harriette, spent the week-end with Mrs. Lowery's parents, Mr. and Mrs. W. L. Vann at Somerton, Va., and Mr. Lowery's mother, Mrs. G. A. Carnegie, at Norfolk, Va. Mrs. Carnegie returned with them.

Mrs. D. McComas French, of New Orleans, has arrived in Harrisonburg where she will spend the summer.

Mrs. George G. Grattan 3d and her young son, George G. Grattan 4th, have returned after having spent some time with Mrs. Grattan's parents, Mr. and Mrs. W. B. Conover, of Lake Charles, La. They were accompanied by Mr. Grattan, who was returning from a business trip.

Homes Reopened At Middleburg, Va.

Middleburg, Va., May 19 (Spl.).—Miss Katherine McDonald, of New York, is the guest of Mrs. George McMurty.

Mrs. Georgia Carrington and Miss Anne Adams, who have been spending the winter in Charleston, S. C., have reopened their home here for the summer.

The Rev. and Mrs. D. Campbell Mayers and Mrs. Marian Thorne are the guests of friends in Richmond, Va.

Mrs. Amory, of Boston, is visiting her daughter, Mrs. Amory Perkins.

Mrs. Ethel Anderson has gone to New York for a visit.

Mrs. John Cochran, of Washington, was the week-end guest of her sister, Miss Julia Whiting.

Mrs. Mildred Kaye, of New York, has been the guest of Mr. and Mrs. J. B. Skinner.

Mrs. Laura L. Keeler has reopened her home here after spending the winter in Washington.

Frances Woods Given Shower

Miss Dorothy Baxter Weds Harry E. Aldridge at Ascension Church.

Bowie, Md., May 19 (Spl.).—Miss Dorothy Agnes Baxter, daughter of Mr. and Mrs. T. W. Baxter, of Seabrook, and Harry Elliott Aldridge, of Riverside, were united in marriage at the Church of the Ascension. Father Larkin performed the ceremony.

A miscellaneous shower was given in her honor at the home of Miss Frances Woods. Attending were Mrs. Hilda Smith, Miss Lorraine Nichols, Miss Aileen Brown, Miss Elizabeth Haywood, Miss Doris Robey, Miss Catherine Luers, Miss Virginia Luers and Miss Mary Sansbury.

Mrs. Mamie Schafer, accompanied by her sister, Mrs. Charles Norris, spent Mother's Day in New York visiting their mother, Mrs. Kuhl.

Mrs. William Preston, of High Bridge, has returned from a ten-day visit with her parents at Needham, Mass.

Mrs. Helen Smith spent last week-end with relatives in Hebron. She was accompanied by Miss Lorraine Nichols and Mr. and Mrs. Harry Fowler, of Washington.

Mrs. Mary Christensen charmingly entertained the knitting club at her home last week. Attending were Mrs. Hilda Smith, Miss Lorraine Nichols, Miss Dorothy Aldridge, Miss Aileen Brown, Miss Elizabeth Haywood, Miss Catherine Luers, Miss Virginia Luers and Miss Mary Sansbury.

Prizes for School Pupils Continued

Cabin John Park Group Acts on Awards.

Cabin John Park, Md., May 19 (Spl.).—The Cabin John Park Citizens Association at their last meeting voted to award again $5 prizes to the boy and girl of the eighth grade graduating class of the Glen Echo-Cabin John School, selected as being the most valuable to the school. The winners will be selected by the faculty and the awards presented by C. H. Godbold. The Association also pledged $10 to the 1934 Social Service League campaign.

A Boy Scout cabin was requested of the Marland Park and Planning Commission in the new park at Cabin John Valley.

The annual camporee of the Montgomery County Boy Scouts will be held at the Buccolston Camp site in Cabin John Park with Hugh White as host Saturday, May 26. The camp team receiving the highest rating will represent the county in the District Council camporee in June.

The Ladies' Auxiliary of the Cabin John Volunteer Fire Department will hold its annual election and birthday party with the District auxiliary as guests on June 12.

The Glen Echo-Cabin John School Community Day will be held Friday, May 25. Luncheon will be served for the parents at a nominal price.

Gaithersburg, Md.

Gaithersburg, Md., May 19 (Spl.). The Junior Class of the Gaithersburg High School gave a dance in the school auditorium Friday evening, with Miss Wilma Watkins as chairman of the committee.

Pentalpha Chapter, Order of the Eastern Star, will hold special memorial services in Epworth Church today.

Miss Helen Plummer left by plane Thursday to visit her sister in Oklahoma. From there she will fly to California and back to Nevada, where she will visit her sister and brother-in-law, Mr. and Mrs. Robert L. Tolson.

The Fredmont Union held its annual banquet in Grace Church hall Thursday evening. The banquet was served by members of Philathea Class of Grace Church, with Mrs. Carrol Walker as chairman. The Rev. Headley Clews was toastmaster.

Miss Alice Walker is visiting her aunt and uncle, Mr. and Mrs. George Plummer, near Laytonsville.

The young people of Gaithersburg and vicinity will give a dance in St. Martin's Hall the evening of June 20, with the following committee: Miss Dorothy King, Miss Eleanor Stout, William Boland, William Bean and Sam Gloyd.

The Neighborhood Garden Club was entertained by Mrs. Clifton Young at her home near here, Wednesday. Luncheon was served before the meeting with the following hostesses; Mrs. Young, Mrs. Lewis Reed, Mrs. Albert Dorsey and Mrs. Lawson King. Miss Elizabeth McFarlin gave a talk on "Early Spring Flowers." The meeting was in charge of Mrs. Bates Etchison.

Mrs. Walter Byrnes entertained the Missionary Society of Grace Church at her home Thursday afternoon.

The Homemakers Club, of Gaithersburg, wil be entertained Thursday by Mrs. Armstrong, of Laytonsville.

Ellen Rogers, Of Waynesboro, Beauty Entry

She Will Represent Virginia at Rhododendron Fete at Asheville.

Waynesboro, Va., May 19 (Spl.).—Miss Ellen Rogers, of this city, will represent Virginia in the court at the annual Rhododendron Festival at Asheville, N. C., June 12-15, in which 10 Southern States will be represented by their most beautiful girls. Miss Rogers is a senior at Randolph-Macon Woman's College.

Members of the Waynesboro and Shenandoah Garden Clubs motored to New Market yesterday, where they visited the gardens of Mrs. Keyser Price at Iris Hill.

Mr. and Mrs. Herbert Christie, Mr. and Mrs. Gus Basham and Capt. James Larag, of Washington, were visitors of Mr. and Mrs. E. L. Keiser en route from Camp Allegheny.

Miss Elvira Bean entertained with a theater party in honor of her sister, Mrs. Robert Garrett, who is visiting here.

Mrs. Clyde Lambert entertained at a bridge tea in honor of her house guests, Mrs. Frank Mondell and Mrs. William Mondell, of Washington. The hostess was assisted in receiving by Mrs. J. S. Ellis and Mrs. Richard Clemmer and in serving by Mrs. Guy Branaman and Mrs. W. E. Barger.

Miss Lucy Miller Weds Boyd Gordon

Miss Bertha Sites Engaged to Dr. G. B. Harman.

Martinsburg, W. Va., May 19 (Spl.).—Miss Lucy Miller, of Paw Paw, W. Va., a princess at the Winchester (Va.) apple blossom festival several years ago, daughter of Harry W. Miller, a pioneer orchardist of this section, and Mrs. Miller, and Boyd Gordon, son of Mr. and Mrs. G. W. Gordon, of Paw Paw, were married at the Presbyterian manse here by the Rev. Dr. S. R. Diehl, pastor. The ceremony was witnessed by Mr. and Mrs. H. W. Miller, jr., the former a brother of the bride and the latter a sister of the groom. They left immediately on a Southern motor trip. Mrs. Gordon is a graduate of the high school here, and Mr. Gordon is assistant superintendent of a tannery at Paw Paw.

Miss Grace Pearrell, of Hedgesville, W. Va., and Max Breslin, of the Washington Navy Yard, were married in Frostburg, Md., by the Rev. D. N. Calvert. Mrs. Breslin is a graduate of Hedgesville High School. Mrs. Breslin's sister, the former Miss Ione Pearrell, married Mrs. Breslin's brother, B. R. Breslin, several years ago.

Mr. and Mrs. James Sites, of Upper Tract, W. Va., announce the engagement of their daughter, Miss Bertha, to Dr. George Berlin Harman, of Clarksburg, W. Va. The marriage will take place in September.

Leighton Rogers Visits Maj. and Mrs. Brown

New Market, Va., May 19.—Leighton Rogers, of New York, executive vice president of the Aeronautical Chamber of Commerce of the United States; Ben King, the noted amateur aviator of Washington, D. C., with Mrs. King; Mrs. A. Pendleton Taliaferro, of Washington, and Lieut. Comdr. and Mrs. Carey Jones, of the United States Navy, last Sunday motored from Washington to visit Maj. and Mrs. Edward M. Brown at the Endless Caverns Farm House, near New Market.

Luray

Luray, Va., May 19 (Spl.).—Douglas Mims, of Hagerstown, Md., was a week-end guest of his mother, Mrs. H. B. Mims.

Mrs. G. C. Miller is spending a week with her daughter, Mrs. G. L. Rayman, in Waynesboro, Va.

Joseph S. Thompson, of Vienna, is visiting his mother, Mrs. Mae S. Thompson.

Mrs. Wesley Legg, Washington, is the guest of her mother, Mrs. Willis Martin.

Miss Nellie Campbell, private secretary of Secretary Perkins, of the Labor Department, is spending a week with Mrs. Kate Campbell.

Mr. and Mrs. J. D. Smith, of Hagerstown, Md., are visiting Mr. Smith's father, A. J. Smith.

Herndon, Va.

Herndon, Va., May 19 (Spl.).—Mr. and Mrs. Henry Galt, of Beaumont, Tex., Mr. and Mrs. Hurst Woodring and daughter, of Pottsville, Pa., are guests of the Rev. and Mrs. Alexander Galt.

Mrs. C. M. Lawrence has returned from a visit with her son, Conrad Lawrence and family, in Staunton, Va.

Dr. and Mrs. William Meyer attended a dinner party in Washington on Monday evening, given by Dr. and Mrs. Sigmund Newman, of Vienna, Va.

Mrs. C. M. Lawrence was hostess to her bridge club on Monday, when she entertained a guest table in honor of Mrs. Henry Galt and Mrs. Hurst Woodring.

Mrs. Max Levine, of Boston, Mass., is the house guest of her sister, Mrs. J. L. Nachman, who entertained in her honor on Wednesday evening.

Miss Gertrude Carrier, of Washington, D. C., spent the week-end with Mr. and Mrs. Magnus T. Wilkins.

Mr. and Mrs. William Wellener and son, of Washington, D. C., were recent guests of Mr. and Mrs. W. R. Crabill.

Mr. and Mrs. Philip Detwiler, of Washington, D. C., were Sunday guests of Mr. and Mrs. Lawrence Detwiler.

The Rev. and Mrs. C. H. Kershaw, of Long Beach, Calif., are visiting Miss Maud Yount. Mr. Kershaw is a former pastor of Herndon Congregational Church.

Mrs. F. N. Mohler was hostess to the Corban Club of Herndon Congregational Church on Thursday. Plans were made for the semiannual Missionary meeting in the church on Thursday, with Miss Maria R. Bready as leader.

Holiday Program Planned by U. D. C.

Mrs. F. H. Chandler to Head Committee.

Strasburg, Va., May 19 (Spl.).—Stover Camp Chapter, United Daughters of the Confederacy, has named Mrs. Frank H. Chandler to arrange for the Memorial Day program here May 26. Other members making arrangements are Mrs. Agnes Finley and Misses Julia Stickley, Frances Hoover, Mona Stover and Mary Fletcher.

Miss Nancy Crawford, a recent guest of her parents, Dr. and Mrs. G. G. Crawford, has returned to her home in Washington. Miss Helen Miley will be her guest for some time.

Mrs. F. M. Johnson and sons, Austin, Lee and Ainsley, and Miss Dorothy Twilbeck, of Baltimore, were recent guests of the Rev. and Mrs. F. B. Wyand.

Mrs. A. M. Charles, Mrs. J. P. Lewis and Miss Marjory Coleman, of Grundy, Va., have returned to their homes after a visit with Mrs. Charles' daughter, Mrs. Harold Chandler.

Citizens' Group Plans Meeting

North Woodside Gathering Set for Friday Night.

North Woodside, Md., May 19 (Spl.).—The Citizens Association of North Woodside will meet in the Parish Hall of Grace Episcopal Church Friday night.

Mrs. Marion S. Alley attended the regular monthly meeting and luncheon of the Woman's Order of the National Association of the Retail Druggists, held at the Ambassador Hotel Wednesday afternoon as the guest of Mrs. G. H. Schulze, jr.

Mr. and Mrs. Herold Haynes and children, Muriel and Paula, spent last week-end at Herald Harbor, Maryland.

Mrs. Joseph Matre, of Montgomery Hills, entertained a group of friends at luncheon Monday.

Mr. and Mrs. W. Rosser Muir and little son, Rosser, jr., motored to Atlantic City, over the week-end.

Mrs. Marion S. Alley entertained the Thursday evening Bridge Club at her home on Georgia avenue. Prizes were awarded to Mrs. Malcolm Chandler and Mrs. Jack Revie. Mrs. Marion Clarke received the consolation prize.

Mrs. J. H. Carpenter has returned from New York State where she visited her mother.

Mrs. Ralph Smith entertained Mothers Club, No. 1, with a luncheon, Tuesday afternoon.

The Ladies' Aid of the Woodside Methodist Church will give an entertainment entitled the "Little Red Schoo' House." Friday evening, at the church.

Dr. Marion S. Alley attended the annual banquet of the Mackall Society at the Kenmore Country Club Thursday evening.

Ladies' Aid is Hostess at Washington Grove

Washington Grove, Md., May 19 (Spl.).—The Ladies' Aid Society of the Washington Grove Methodist Episcopal Church served a banquet Wednesday evening to the Woman's Club of Washington Grove. Mrs. Lee Howes was chairman of the supper committee, and Mrs. May Brake in charge of tables and decorations. Proceeds will be used for the benefit of the Ladies' Aid Society.

Mrs. Mary Gheen has returned to her home in the Grove for the summer, after having spent the winter in Washington.

Mr. and Mrs. George Felt have returned to the Grove for the summer.

Mrs. George Felt was hostess to the Woman's Club at her home on Wednesday afternoon.

Occoquan, Va.

Occoquan, Va., May 19 (Spl.).—Mr. and Mrs. Frank Dabney had as guests this week Miss Ora Pemberton and Miss Alberta Robinson, of Chilesburg, Va.

Mr. and Mrs. Harvey Janney have returned home after a visit to Roanoke, Va.

Mr. David Pierce, of Wyoming, is visiting his parents, Mr. and Mrs. C. S. Pierce.

Mr. and Mrs. Robert Shepherd, of Norfolk, Va., were visitors here this week at the home of their parents, Mr. and Mrs. Edward Shepherd, and Mr. and Mrs. Cy Selecman.

Miss Lorraine Allen, of Washington, was the guest this week of her parents, Mr. and Mrs. W. H. Allen.

Vienna, Va.

Vienna, Va., May 19 (Spl.).—Gen. and Mrs. William Crozier, of Washington, were guests at tea Saturday of Mrs. Kate Talbert and Mr. and Mrs. J. T. Davis.

Mrs. Stephen C. Stuntz entertained at dinner Sunday for Mrs. W. C. Bayrle, of Baltimore, and her son William and daughter Jean. Other guests were Mr. and Mrs. Lawrence M. Brown, of Washington; Larry Brown, Miss Adelaide Brown and Lawrence Stuntz, of Washington; Miss Patricia Kearney, of Lyon Park, and Mayo Stuntz, of Leesburg.

Miss Frances Fort, of Washington, was the dinner guest Monday of Mrs. S. C. Stuntz and Miss Betty Stuntz.

Mrs. Kate Talbert entertained Sunday evening at a garden supper for Mr. and Mrs. B. G. Heidenreich, of Langley; Howard Talbert and Mr. and Mrs. Raymond Talbert, of Washington; Mr. and Mrs. Clarence Tallman and Mr. and Mrs. J. T. Davis, of Vienna.

Mrs. Thomas R. Moreland and Mrs. Herbert Williams were hostesses Wednesday night at the entertainment in the parish hall given by the Southern Mountaineers and sponsored by St. Agnes Guild of the Holy Comforter Episcopal Church.

Mrs. Blanche Eldridge, Mrs. Maud Gunnell and Mrs. Annie Twombley were in Norfolk from Sunday to Wednesday as delegates from Betsy Ross Council, Daughters of America to the State Council. Vienna Council, Order of Fraternal Americans, was represented by Charles E. Babcock and George Darne.

Pearsons Hosts At Lawn Party In Hyattsville

Maryland University Staff and Families Guests at Social Fete.

Hyattsville, Md., May 19 (Spl.).—Dr. Raymond A. Pearson, president of the University of Maryland, and Mrs. Pearson entertained at a lawn party today at their home. Guests were members of the staff of the university and their families.

Mr. and Mrs. James Mills and son, James, jr., of Georgia, are guests of Mrs. Mills O'Keefe.

Mrs. Oscar Weber is in Canada.

Mrs. Stanleigh Jenkins entertained the members of the Monday Evening Bridge Club this week. Guests were Mrs. Raymond R. Waller, Mrs. John Kent, Mrs. Sherman Hollingsworth, Miss Mary Louise Carr, Miss Margaret Naylor, Miss Eleanor Gambrill, Miss Virginia Sturgis, Miss Mary Latane Smith, Miss Josephine Duckett, Mrs. Frank Yarnall, Mrs. William Hobson and Miss Elizabeth Owings.

Mr. and Mrs. A. X. Maguire, of Brooklyn, and Mr. and Mrs. Frederick L. Maguire, of Manhasset, Long Island, N. Y., were guests last week-end of Mr. and Mrs. James C. Rogers.

Mr. and Mrs. John S. Saville have returned to Riverdale after spending some time in New Jersey, where they celebrated their twenty-fifth wedding anniversary at the home of Mr. and Mrs. Elliot Pyles, of Leonia, N. J. Attending the party were their son, Forrest K. Saville, and his bride, the former Miss Margaret Van Horne, of Boston and Swampscott, who are making their home at West Chester, N. Y.

The senior sodality of St. Jerome's Catholic Church held its last card party of the year in the church hall Friday. Mrs. George Fuerst was in charge.

Mrs. Harold Breining entertained the members of her afternoon card club Tuesday.

Mrs. Olive Thomas has returned home after passing the winter in Leland, Miss.

Mr. and Mrs. Carville Bowen entertained at bridge, their guests being Mr. and Mrs. Winship Wheatly, jr., Mr. and Mrs. Stanley Orr, Mr. and Mrs. George Cook, Mr. and Mrs. Henry Walls and Mr. Raleigh Chinn, of Rockville, Md.

Mrs. C. H. Elliot, of Washington, has been the guest of Dr. and Mrs. Alfred Wells.

Dr. and Mrs. R. A. Bennett were hosts at a card party for the benefit of the Current Topics Club, of Riverdale.

4-H Demonstrations Held at Round Hill, Va.

Round Hill, Va., May 19 (Spl.).—The 4-H Club met Saturday afternoon when the members gave contest demonstrations, won by Genevieve Schneider. Miss Grace Jenkins, of Leesburg, judged the demonstrations. County Agent Miss Matilde Garner left after the meeting to spend the week-end at her home in Mecklenburg County.

Miss Sue C. White is with her sister, Mrs. J. D. Maynor in New Market, Va.

Miss Myrtle Baber was hostess to three tables of bridge Thursday evening. High score was made by Mrs. H. H. Cooley.

Mrs. J. C. Rogers is attending the Southern Baptist Convention at Fort Worth, Tex.

Waterford High School Sets Graduation Events

Waterford, Va., May 19 (Spl.).—The graduating exercises of the Waterford High School will be held in the school auditorium on Tuesday night, May 29, at 8 o'clock. Mr. L. E. Smith, of Strayer College, Washington, will address the graduates. The commencement sermon will be preached in the school auditorium Sunday evening, May 27, by the Rev. R. H. Gill, pastor of the Methodist Church, of Waterford. Mr. J. Lupton Simpson, principal, will present diplomas to Emma Rollison, valedictorian; Edith Hutchison, salutatorian, and Bertha Cooley.

The Rev. and Mrs. John A. Bowman are spending this week in Boston, Mass.

Mrs. Louis McGavack entertained the Book Club Wednesday afternoon.

Mrs. Barton Directs Loudoun Hospital Drive

Bluemont, Va., May 19 (Spl.).—Mrs. C. C. Barton again has charge of the householders' campaign for the Loudoun County Hospital, now in full swing.

Mrs. Henry Beatty has returned from Emergency Hospital in Washington much improved in health.

Mrs. Charles Costello entertained the Ladies' Aid of the Bluemont M. E. Church Wednesday.

The Blue Ridge Home Demonstration Club was entertained by Mrs. Robert James. State Specialist Miss Bess Hodges and County Agent Miss Garner gave talks on poultry raising.

Hyattstown, Md.

Hyattstown, Md., May 19 (Spl.).—Mr. and Mrs. Milton Wood and family, of Riverdale, Miss.; Christine Wood, of College Park, and William Olsen, of Washington, visited Eugene Murphy Sunday.

Joe Webster Price of Washington, and David Warthen, of Kensington, visited Mr. and Mrs. Jasper Price, Sunday.

Mr. and Mrs. Will Cecil entertained Mr. and Mrs. Will Stup, of Jefferson, Mr. and Mrs. Ed Miles and Mr. and Mrs. Cliff Darby and Mrs. Carrie Darby last Sunday.

Mr. and Mrs. Wilson Brownley and family, Mr. and Mrs. Theodore Sorendes and family, and Mrs. E. Gowdey, all of Baltimore, visited Mrs. Roberta Dowden and Mr. and Mrs. E. D. Burdette Sunday.

Mother's Day was observed at the M. E. Church, South, and at the Christian Church with special exercises.

Mr. and Mrs. Douglas Horine, of Selman were recent dinner guests of Mr. and Mrs. Ed Horine; Miss Elizabeth Horine of Washington, spent the week-end with her parents.

Bridge Party, Luncheon Given By Mrs. Read

Guests Are Entertained at Home of Hostess in College Park.

College Park, Md., May 19 (Spl.). Mrs. Harwood Read entertained at luncheon and bridge Saturday, her guests being Mrs. C. O. Appleman, Mrs. Edwin R. Conner, Mrs. L. B. Broughton, Mrs. E. N. Cory, Mrs. F. S. Holmes, Mrs. Robert Troth, Mrs. T. B. Symons, Mrs. Joseph Longridge, Mrs. Victor Myers, Mrs. Everett Upson, Mrs. Alvan C. Gillem, Mrs. S. S. Steinberg, Mrs. Milton Pyle, Mrs. LeRoy Ingham, Mrs. Henry Brachbill, Mrs. Franklin Bomberger, Mrs. Charles S. Richardson, Mrs. H. J. Patterson, Mrs. S. B. Shaw, Mrs. Arthur Etienne, Mrs. Ralph Case, Mrs. Leland Worthington, Mrs. J. E. Metzger, Mrs. Wirt Harrison, Mrs. Harwood Read sr., Mrs. W. B. Kemp and Mrs. John Harmony.

The College Park branch of the American Association of University Women entertained the senior coeds of the University of Maryland at tea in Margaret Brent Hall Monday afternoon. Mrs. Earl Bellman gave selections from her original compositions. The club will hold its annual dinner in the clubhouse in Washington May 23 when Georgette Ross Howard will be the speaker.

Alpha Omicron Sorority held a dance at the chapter house Saturday evening.

The Kenwood Country Club was the scene of the spring formal of Delta Delta Delta Sorority Friday evening. Miss Katherine Pultz was in charge.

Dr. and Mrs. F. B. Bomberger entertained the members of the College Park dinner bridge club and several guests at Onley Inn Saturday. Guests in addition to members were Mr. and Mrs. S. S. Steinberg, Dr. Allen Griffith, Prof. and Mrs. J. E. Metzger, Maj. and Mrs. Alvan C. Gillem, Capt. and Mrs. Everett Upson, Dr. and Mrs. E. N. Cory and Mrs. H. C. Byrd.

Mrs. Victor Myers entertained the members of the Monday evening bridge club this week. Guests were Miss Olive Kelk, Miss Violet Kelk, Miss Catherine Smith, Miss Ellen Emack, Mrs. Joseph Longridge, Miss Frances Maisch, Mrs. Remick Ferguson.

Mrs. E. M. Pickens entertained at luncheon and bridge at the Shoreham Hotel in Washington on Tuesday.

Dr. and Mrs. A. Lee Schrader were hosts at cards Wednesday evening.

The Little Bridge Club, of College Park met Wednesday at the home of Mr. and Mrs. Joseph Longridge.

Kappa Kappa Gamma Fraternity held its annual spring formal at the Admiral in Washington Tuesday evening. Patrons were Capt. and Mrs. Everett Upson, Mr. and Mrs. S. B. Shaw and Mr. and Mrs. Marion Parker.

Mrs. G. E. Bryant Was 82 Sunday

Upperville Woman Hostess to 36 Guests.

Upperville, Va., May 19 (Spl.)—Mrs. G. E. Bryant celebrated her eighty-second birthday anniversary on Sunday. The 36 guests included her children and grandchildren. Among her children present were Mr. and Mrs. J. C. Foil, Mr. and Mrs. W. C. Carleton, of Richmond, Va.; Mr. and Mrs. J. H. Redmon, of Rapidan; Mrs. Alma Beckham and Mrs. E. L. Shulenberger, of Upperville.

The grandchildren were Mr. and Mrs. S. G. Eubank and children, of Gordonsville; Mr. and Mrs. Emmett Lipscomb and baby, of Richmond; Mr. and Mrs. Willie Redmon, and Margaret, Andrew and Charles Warren Redmon, of Rapidan; Mr. and Mrs. Hugh Carleton and William and Juanita Carleton, of Richmond, Va.; Lucille Scott Beckham and Maure Mildred Shulenberger, of Upperville. Other guests included Mrs. Bailey, Misses Lizzie and Helen Bailey and Lizzie Perry, of Gordonsville; Mr. and Mrs. John Mintzer and Mr. Rose, of Richmond, and Mr. Tom Garnett, of Rapidan.

Mrs. Fred Gochnauer entertained the Upperville Flower Club at her home Tuesday afternoon.

Mrs. Annie Lee Skinker, of El Paso, Tex., was the guest of her brother, Mr. B. A. Rucker.

Mr. and Mrs. George Metz and son, of Washington, D. C., and Mrs. Mary R. Buckner, of Winchester, were dinner guests Sunday of Mr. and Mrs. J. G. Gibson.

Mrs. B. A. Rucker entertained the Women's Missionary Society of the Upperville Baptist Church Friday afternoon.

Miss Nelson Maxwell, of Harrisonburg, is the guest of Miss Nellie Gibson.

Rev. and Mrs. Fletcher Ford and son, Billy, will leave next week for a month's visit to Rev. Ford's parents in Arkansas.

School Pageant Given at Laytonsville Hall

Laytonsville, Md., May 19 (Spl.). A pageant, "The Land of Sanctuary," was presented in the school hall Thursday at 8 p. m. The leading parts of the prologue, "Maryland Truth, Hope and Charity," were taken by Dorothy Leizear, Hazel Riggs, Naomi Burkett and Carolyn Oland. Tom Kemp and Jack Riggs represented the Calverts and Billy Bradley was Father White. The presentation was directed by teachers and sponsored by the Parent-Teacher Association. Proceeds will be used for commencement expenses.

The Laytonsville Bridge Club met at the home of Mrs. Phillip Beatty Wednesday afternoon. Prizes were awarded to Mrs. Greene Griffith and Mrs F. Merhle Haines.

Mrs. E. Ewing, of Philadelphia, Pa., is the house guest of Mr. and Mrs. Phillip Beatty.

Mrs. Howard Davis and son Jack are guests fo Mr. and Mrs. Elgie Riggs.

Judge Joe Higgins is quite sick at his home here.

W. C. T. U. Hostess

Associated Press Photo.

MRS. SARA H. HOGE.

W. C. T. U. Meet At Leesburg Is Arranged

Mrs. Hoge, State President, Hostess to Group at Lincoln Va.

Lincoln, Va., May 19 (Spl.).—The county Women's Christian Temperance Union met at Evergreen Home, the residence of the State president, Mrs. Sara H. Hoge, Monday afternoon, when plans were made for the quarterly convention in Leesburg on June 15.

Little Frances Pierson was the winner of the silver medal at the contest sponsored by the Lincoln W. C. T. U. at Woodburn School on Sunday afternoon. Mr. N. C. Nichols presented the medal and an address was made by Mr. Howard M. Hoge.

Mrs. Harvey Gerry, who has been visiting her sister, Mrs. Charles Loyd, and family, left Friday to visit relatives and friends in Washington.

Mr. Francis Taylor and daughter, Miss Esther Taylor, of Pennsylvania, visited the Hicksite Friends' meeting on Sunday.

Misses Mary and Martha Brown entertained the Lincoln W. C. T. U. Thursday. The next meeting will be the flower mission meeting, with Miss Dora McGavack, on June 7.

Misses Fyffe Honor Guest

Miss Emmert Entertains; Birthday Party for Joseph Haller.

Poolesville, Md., May 19 (Spl.).—Misses Mary and Virginia Fyffe entertained at bridge on Friday evening in honor of Miss Catherine Hall. Their guests were Mrs. G. R. Gray, Mrs. William B. Hilton, Mrs. James Darby, Mrs. Wilson Poole, Misses Curry Nourse, Helen Willard and Evelyn Darby.

Miss Mary Emmert entertained the Guild of St. Peter's Church on Wednesday afternoon.

Mrs. Joseph Haller entertained at dinner Sunday, celebrating Mr. Haller's sixtieth birthday. All of their children and grandchildren were present, namely: Lester Haller, Frederick, Md.; Mr. and Mrs. Lingan Soper and children, Mount Rainier, Md.; Mr. and Mrs. Carl Haller, Washington; Mrs. Charles Kohlhoss and children and Mr. and Mrs. Paul Titus, of Potomac, Md.

Mr. and Mrs. Lee Price, daughter and son, of Washington, and Miss Clara Penn, of Redland, were Sunday guests of Mrs. Price and daughters.

Mrs. Elsworth Moore, of Washington, was guest of Miss Emma Hodgson on Sunday.

Miss Marie Chiswell and Mr. William Mauxley, of Washington, were guests of Miss Ted Chiswell on Saturday evening.

Miss Helen Butler, of Washington, spent the week-end with her aunts, the Misses Butler.

W. W. Poole and Mrs. Shears and family spent Sunday with friends in McLean, Va.

Mr. and Mrs. Austin Lambert and son, of Baltimore, were guests of Mr. and Mrs. T. B. Lambert on Tuesday.

Mrs. Bettie Edmonston entertained the Tuesday Evening Bridge Club.

Mrs. Ralph Williams, of Cumberland, Md., spent several days with Mrs. G. R. Gray last week.

Ralph Ruble, of Maryland University, spent the wek-end with his parents, Mr. and Mrs. E. K. Ruble.

Mrs. Marshall Hershperger entertained at bridge on Thursday.

Mrs. Charles Kohlhoss entertaied the members of her Sunday school class Friday night.

Mr. and Mrs. Harry Stephens had an old-fashioned square dance at their home on Saturday night.

The junior class of the high school entertained the senior class at a banquet on Thursday evening, with the assistance of Miss Curry Nourse and her Home Art Club. Mr. Boyer played several violin selections, accompanied by Miss Butt ,of Darnestown, Md.

Many Washingtonians Colesville Visitors

Colesville, Md., May 19 (Spl.). Mr. and Mrs. Edgar Anderson, of Washington, were the guests Tuesday of Mr. and Mrs. Herbert Anderson, of Colesville.

Mr. John Patton has as his house guest his mother, Mrs. Patton, of Virginia.

Mrs. Amelia Lichlider is visiting her son and daughter-in-law, Mr. and Mrs. Charlie Lichlider.

Mr. and Mrs. William Hobbs were the dinner guests of Mr. and Mrs. Lewis Hobbs Sunday.

Mr. and Mrs. Herbert Anderson's guests Sunday were Mrs. Edward Peter, of Colesville, and Mrs. Winifield Howes, of Gaithersburg, Md.

Mrs. Gulius Gebicke had as her callers Sunday Mr. and Mrs. Raymond Knight and daughter Iona Ann, of Chevy Chase, Md.

Spring Recital At Alexandria Set for June 1

Miss E. M. Ramey Attends Natural Bridge Convention.

Alexandria, Va., May 19 (Spl.).—Mrs. Joseph H. Newell, Miss Caroline Rust, Mrs. Robert E. Graham, Miss Susan Smoot Thomson and Miss Elizabeth Snowden will be in charge of the annual spring recital of the Mary Cabell Callaway Studio of Dance to be held on June 1 and 2, under the auspices of the Alexandria Library Association.

Mrs. William D. Ord will be in charge of the ushers, assisted by Mrs. Curtis Backus and Miss Ellen Burke. Mrs. Henry B. Soule and Mrs. William H. Brooke complete the group of chairmen, with Mrs. J. Randall Caton as general chairman.

Miss Elizabeth M. Ramey, president of the Alexandria Business and Professional Women's Club, left Thursday to attend the State convention of the Virginia Federation of B. P. W. Clubs, held at Natural Bridge Friday and yesterday. Other club members attending include Miss Rietta Butler, Miss Alice Whitton, who was accompanied by her mother, Mrs. George Whitton; Miss Evangeline Greisemer, Miss Eleanor Watkins, Miss Catherine Johnson, Miss Winnie Cox, Mrs. J. Alton Sullivan, Mrs. Charles E. Strauss and Mrs. Charles M. Shepperson.

Miss Helen Norris, of Fredericksburg, is visiting Mr. and Mrs. Hannon E. Norris, at their home on Duke street.

Mrs. Carl Blackwell, of Richmond, is the guest of Miss Elizabeth Snowden.

Mr. and Mrs. H. Reid entertained at four tables of bridge last Saturday evening at their home on West Bellefonte avenue.

Mrs. Douglas Swann and little son, Jimmy Swann, have returned to their home in Culpeper, after a visit to Mr. and Mrs. J. N. Rosson.

Mrs. Irving C. Waugh, of Norfolk, was the week-end guest of Mrs. George E. Pickett at her home in Rosemont.

Miss Marian Chadwick was hostess on Thursday evening at the meeting of the John Alexander Chapter, Daughters of the American Revolution, at the home of her parents, Mr. and Mrs. John P. Chadwick, at Herbert Springs.

Mr. and Mrs. William Albert Smoot have returned from a visit at Atlantic City.

Mr. and Mrs. William Cole Saunders, of Richmond, were guests last week of Mr. and Mrs. Charles C. Carlin, jr.

Mrs. George W. Keys has returned from West Vriginia, where she spent two months with relatives.

Mr. and Mrs. William B. Lowry have returned from a visit to relatives in Hagerstown, Md.

Mr. and Mrs. Roland Goode are back from a motor trip to Duke University, North Carolina, where they visited their son, Roland Goode, jr. They also visited Pinehurst.

Mrs. Robert Rust entertained the meeting of the Mount Vernon Chapter, Daughters of the American Revolution, Tuesday afternoon, at her home on Braddock Heights.

Miss Alma McGroarty is visiting friends in New York City.

Mr. and Mrs. John W. Howard are spending the week-end with Miss Gray, at her home in Newport News, Va.

Mrs. J. L. Mayo, Mr. Clarence Mayo and Miss Nora Kidwell passed the week-end with Mr. Gilbert Mayo, at the Miller Military School near Charlottesville.

Miss Helen Norris Cummings, State chairman of American Citizenship of the Virginia Federation of Women's Clubs, has returned from Sperryville and Falls Church, where she was guest speaker at meetings of the women's clubs of those places, and spoke on "Citizenship."

The committee named for the weekly dances at the clubhouse of the Old Dominion Boat Club includes Messrs. David B. Corsa, Richard R. Kemper, Courtney Warfield, William A. Schwarzman, Thornton Goods, Maurice Rosenberg, James E. Moriarty, Alvin H. Friedlander and C. Philip Heishley, the latter being chairman.

Berryville Party Fetes Miss Kinkle

Mrs. Moore Entertains for Mrs. Cummins' Guest.

Berryville, Va., May 18 (Spl.).—Mrs. A. Cummins has as her guest at her home, Caryswood, her aunt, Miss Kemp Kinkle, of Richmond, in whose honor Mrs. A. Moore, jr., entertained at a tea this week. Other guests were Mrs. John D. Richardson, Miss Alice Ferguson, Mrs. Joel Childs, Miss Kate Moore, Miss Cornelia Moore, Mr. and Mrs. W. S. Powers, Mr. and Mrs. Goodwin H. Williams, the Rev. and Mrs. T. Carter Page, Dr. and Mrs. Louis Tucker.

Mrs. Thomas Nelson Carter and her niece, Miss Isabella Mayo Cameron, who arrived in New York Monday from a world cruise, will come later this season to Powhatan, the country home of Mrs. Carter in Clarke County, to spend the summer.

Mrs. Courtney Byrd Jones entertained at a tea Friday afternoon at her home, Woodbine. Her guests included Mrs. George H. Burwell, Mrs. Everard Kidder Meade, Mrs. Graham Dougherty, Mrs. William B. Watkins, Mrs. Karl Boy-Ed, Mrs. Spencer Carter, Mrs. Richard Whiting, Miss Agnes Page, Miss Mary Page, Mrs. Gwynne Jones, Mrs. J. Townsend Burwell, Mrs. B. Duvall Chambers, Mrs. Kennedy-Edsall, Mrs. Joseph A. Massie, Mrs. P. W. Boyd, Mrs. Melvin Green, Mrs. Blackburn Smith, Mrs. E. L. Tessier, Miss Anne Cary Dox, of Geneva, N. Y.; Mrs. Ewart Johnston, Mrs. John Beatty, Miss Helen Beatty and her house guest, Mrs. Stonehill, of Pittsburg; Mrs. R. E. Dole and Miss Elizabeth Bradford.

Mrs. Kennedy Edsall has as her guest Mrs. Eugene Emerson and her daughter, Miss Patricia Emerson, of Cambridge, Mass.

Mr. and Mrs. Kenneth N. Gilpin will have as their week-end guest at their home, Scaleby, Mrs. Warren Ransom, of New York and Paris.

Mrs. Stanley Giving Party In Afternoon

Mr. and Mrs. Cummings and Other High Federal Officials Invited.

Laurel, Md., May 19 (Spl.).—Assistant Attorney General and Mrs. William Stanley are entertaining at a garden party this afternoon at their residence on the Washington boulevard. Many guests from Washington, Baltimore and southern Maryland will be present. Attorney General Cummings and Mrs. Cummings and other high officials of the Administration are expected.

Mayor Julian B. Anderson and Mrs. Anderson have returned from a trip to Bethlehem, Pa.

The many friends of Mrs. Oliver Ragonnet attended the reception given by her at her home in Silver Spring yesterday afternoon. Mrs. Ragonnet was before her marriage Miss Lucy Gough, of Laurel.

Mrs. George P. McCeney has gone to Washington with her sister, Mrs. Charles Piez, who has been her guest for several days.

Lieut. and Mrs. LePage Cronmiller, jr., who are stationed in Washington, spent the past week-end with Lieut. Cronmiller's parents, Mr. and Mrs. LePage Cronmiller, sr. Mrs. Cronmiller was formerly Miss Jean Gravatte, of Washington.

Mrs. A. S. Gough has returned from a visit with her daughter, Mrs. Bessie Stone, at Havre de Ventura, near La Plata.

Mr. and Mrs. M. B. McCatherine were the week-end guests of Mrs. McCatherine's parents, Mr. and Mrs. Lee Gilbert.

Miss Russell To Be Bride Of Mr. Carr

Engagement of Winchester Girl Is Announced by Parents.

Winchester, Va., May 19 (Spl.).—Mr. and Mrs. Harry Kerr Russell, of Winchester, have announced the engagement of their daughter, Miss Mary Greenway Russell, to Mr. John Barnes Carr, of Clarksdale, Miss., son of Mrs. Carr and the late Mr. Oscar Carr, of that place.

Miss Russell, a granddaughter of the late Thomas Cover, sr., tanning magnate, is a graduate of Handley High School, Winchester, and Miss Porter's School, Farmington, Conn. Mr. Carr is a graduate of the University of Mississippi and is now associated with the Federal Land Bank of New Orleans. He is a brother of Mrs. William D. Smith, jr., of Winchester.

Mrs. Richard Evelyn Byrd, of Winchester mother of United States Senator Harry F. Byrd, and Rear Admiral Richard Evelyn Byrd, was a guest at the dinner in New York City honoring Mrs. James Roosevelt and paying tribute to the mothers of the world.

Miss Elsie Mathews and Mrs. Thelma Hauptman were hostesses at a miscellaneous shower in honor of Miss Irene Headley, whose engagement was recently announced to Mr. Albert Clark, of Boyce. The Girls' Athletic Association also entertained at tea for Miss Headley.

Mrs. Floyd Harris, of Stoke, Loudoun County, spoke on "Perennials" at the meeting of the Winchester and Clarke County Garden Club, which was entertained by Mrs. William Beverly and Mrs. Frank V. Tilford at the latter's home, Milton Valley, in Clarke County.

Mr. and Mrs. Herbert Jennings and children and Miss Katherine Linthicum have returned to their homes here from a visit with Mrs. Jennings' parents, Mr. and Mrs. Cassidy Linthicum, at Hyattesville, Md.

Mr. and Mrs. James R. DuShane have returned home from a visit with friends in Baltimore.

Miss Louise Hammerly Back at Hillsboro Home

Hillsboro, Va., May 19 (Spl.).—Miss Louise Hammerley has returned to her home here after an extended visit in Washington.

Mr. and Mrs. Anderson Tackett and family, of Washington, visited at the home of Mr. B. H. Hammerly.

Mrs. N. J. Purcell and Mr. and Mrs. Walter Dawson visited Mrs. Louise Sexton, in Sterling.

Mr. and Mrs. Lloyd Cooper and daughter, Elaina, of Washington, are visiting relatives here.

Mr. Irvin Thompson and son, Blake, of Washington, and Mr. Roger Thompson, of New York City, visited Mrs. Rose Thompson over the week-end.

Sandy Spring Has a Busy Social Week

Bridge Luncheons, House Parties Engage Suburbanites.

Sandy Spring, Md. May 19 (Spl.). Mrs. Francis Miller and Mrs. Norris Fussell entertained at a bridge luncheon Thursday. Their guests were Mrs. William Hough, Mrs. Frederick L. Thomas, Mrs. Mahlon Kirk 4th, Mrs. Charles E. Bond, Mrs. R. Bentley Thomas, Mrs. Stanton Smith, Mrs. Lionel C. Probert, Mrs. Ervin Kemp, Mrs. Addison Foster and Mrs. P. Garland Ligon.

Mr. Howard Palmer, of Baltimore, was a week-end guest at Edgewood and on Sunday afternoon Miss Mary Miller Stabler was at home to friends who came to see her rock gardens at Edgewood.

Mr. and Mrs. Addison G. Foster entertained last evening at a dinner party at The Bungalow in honor of their house guests, Mr. and Mrs. Herbert Stabler, of Washington, and Capt. Curtis DeWare, who spent the week-end with the Fosters. Those who attended were Gen. and Mrs. Arthur Brown, Maj. and Mrs. Myron Cramer, Maj. and Mrs. John Dinsmore, Col. James Ullio and Mr. Todd Sloan, all of Washington, and Mr. and Mrs. Mahlon Kirk 4th, Mrs. Katherine Alvord and Dr. Jacob W. Bird, of Sandy Spring.

Mrs. Charles E. Bond entertained at luncheon on Saturday in honor of Mrs. Herbert Stabler, of Washington, having as her guests Mrs. Addison Foster, Mrs. Mortimer O. Stabler, Mrs. Maurice J. Stabler, Mrs. Norris Fussell, Mrs. Louis Bussler, Mrs. Francis P. Robison, Mrs. Aubrey Beall, Mrs. Ernest Kelley, of Takoma Park; Mrs. Mahlon Kirk 4th, Mrs. Dawson Trundle, Mrs. Edward Stone, of Lexington, Mass., and Mrs. Katherine Alvord. Bridge was played.

Mrs. Alfred H. Erck, who recently sold Woodlawn Manor, her Sandy Spring colonial home, to Maj. and Mrs. David Barry, jr., entertained at luncheon in Mrs. Barry's honor on Tuesday at Olney Inn, with the following from Sandy Spring as guests: Mrs. Frederick L. Thomas, Mrs. Milton Bancroft, Mrs. Joseph Tilton, Mrs. A. Douglas Farquhar, Mrs. John C. Bentley, Mrs. Jack Bentley, Mrs. Charles E. Bond, Mrs. Ervin Kemp, Mrs. William Hough, Mrs. Lionel C. Probert, Mrs. Douglas Whitlock, Mrs. Dean Acheson, Mrs. W. French Green, Miss Mary Miller Stabler, Miss Florence Bentley, Miss Billie B. Stabler and Miss Mary Brooke.

Wilson Widow Visits Shrine

Inspects Late President's Birthplace, Restored at Staunton.

Staunton, Va., May 19 (Spl.).—Mrs. Woodrow Wilson motored here from Washington this week to visit the Woodrow Wilson birthplace, the recently restored garden of which is now responding to the planting of flowers and shrubs. Mrs. Wilson was received by Mrs. Joseph R. Ernest, in charge of the Memorial home. Mrs. Wilson was accompanied by Mrs. Jesse Jones, also of Washington, and Mrs. D. C. Sands, of Middleburg, Va.

Miss Neilson Blackford, daughter of Mr. and Mrs. B. O. Blackford, left early in the week for a round of visits in the North. In Washington she was a guest for several days of Judge and Mrs. Granville Curry, going from here to Syracuse, N. Y., where she will spend some time with her brother-in-law and sister, Mr. and Mrs. James K. Reid.

Dr. and Mrs. John H. Bell announce the enagegement of their daughter, Miss Margaret Ellen Bell, to Mr. Cornelius William Lambert, jr., son of Mr. and Mrs. C. William Lambert, of Staunton. The marriage will take place in June.

Another engagement of interest in Virginia is that of Miss Florence Irene Lacy, daughter of Mrs. T. Eldred Lacy, of Halifax, to Mr. David Van Meter Ruckman, son of Mr. and Mrs. Glenn Ruckman, of Staunton. The wedding will take place in the early summer.

Mrs. Constance Curry Carter, secretary of Mary Baldwin Alumni Association, left this week to visit alumni chapters in Washington, Baltimore, Allentown, Pa., and New York.

Mrs. John A. Renehan, who recently returned from a lengthy visit in California, had as house guests the past week Mrs. Justin L. Miller, of Philadelphia; Mr. and Mrs. Anthony H. Hankey, of Charles Town, W. Va., and Mrs. Hugh Curtler, of New York.

Mrs. D. F. Clemmer, who spent several weeks with her daughter, Mrs. C. M. Pentcost, of Washington, has returned.

Marriages, Banquet Mark Social Week in Frederick

Frederick, Md., May 19 (Spl.).—Mrs. John Francis Smith and Miss Mary Maulsby, Court square, entertained at a buffet supper followed by a bridge party Wednesday afternoon. Mrs. Smith and Miss Maulsby have reopened their town home after spending the winter in Washington.

Mr. and Mrs. William Hobbs, Union Bridge, entertained at a luncheon Sunday in honor of their son and daughter-in-law, Mr. and Mrs. William Hobbs, jr., Hyattsville.

Mr. and Mrs. Harold Hoffman, Hagerstown, entertained Friday evening in honor of Miss Grace Lough, daughter of Mr. and Mrs. Charles W. Lough, this city, whose engagement to the Rev. Charles R. Zweizig, York, Pa., has been announced.

Miss Harriet Genevive Shook, Yellow Springs, and Mr. Lewis J. Martz, near this city, were married at Walkersville, Monday, by the Rev. John W. Fisher, pastor of the United Brethren Church.

Mr. and Mrs. Edward Beatty, Mount Airy, have announced the marriage of their daughter, Miss Evelyn V. Beatty, to Mr. Lee J. Tanksley, Washington.

Miss Irene A. Hildebrand, and Mr. Merhle A. Lantz, son of Mr. and Mrs. Grant Lantz, were married Friday evening by the Rev. Dr. Amos John Traver, pastor of the Lutheran Church.

Fifty-five persons, including graduates and guests, attended the twenty-third annual banquet of the Alumnae of the City Hospital Training School in the ballroom of the Francis Scott Key Hotel Wednesday night.

Miss Cecelia M. Kemeny, Baltimore, and Mr. H. Herman Gillis, son of Mr. and Mrs. Howard Gillis, Mount Airy, were married in Baltimore, May 8 by the Rev. O. Bryan Langrell, former pastor of Calvary Methodist Episcopal Church, Mount Airy.

The Rev. William E. Kelly, pastor of St. Francis' Catholic Church Brunswick, sailed from New York Saturday for a two months' tour of Europe.

Hyattsville Girl Betrothed

Underwood & Underwood Photo.

MISS MARY LOUISE CARR, whose parents, Mr. and Mrs. G. Hodges Carr, of Hyattsville, announce her engagement to Mr. Edwin H. Gott, son of L. Hays Gott, of Pittsburgh and Philadelphia. The marriage will take place in October.

Cutting, Baca Visit Historic Virginia Area

Senator and New Mexico Sheriff Guests at Fredericksburg.

Fredericksburg, Va., May 19 (Spl.).—United States Senator Bronson M. Cutting, of New Mexico, and Sheriff J. Baca, of Santa Fe County, New Mexico, visited Fredericksburg this week to see the historic shrines of this region.

Tommy Tucker and his famous Californians, nationally known players now with Wardman Park Hotel in Washington, will play for the horse show dance to be held in Elks' Hall May 29 by the Fredericksburg Corsair Club and the Fredericksburg Hunt Club.

Miss Frances Seymour Goolrick, daughter of former Senator and Mrs. C. O'Conor Goolrick, has returned to her home here following a trip abroad. Miss Goolrick's party included Miss Alice F. Day and Miss J. Moss Chrysler, of Wooster, Mass.

Following their return from a Southern bridal trip, Mr. and Mrs. George Ten Eyck Sheldon entertained friends at a buffet supper.

Guests included Mr. and Mrs. W. Marshall King, Dr. and Mrs. J. Garnett King, jr., Mr. and Mrs. A. E. Craver, Mr. and Mrs. Beverley S. Roberts, Mr. and Mrs. Cephas Freeman, Miss Frances Gordon Thornton, Miss Irma Bell, Miss Ellen Knox, Miss Mary Womack, Miss Virginia Tisdale, Miss Betsy Embrey, Levin J. Houston 3d and Edgar M. Young, jr.

A silver tea for the benefit of the building fund of St. Mary's Catholic Church was given at the home of Mrs. Solly Ventura. Mrs. George Benoit and Mrs. Ventura presided at the tea table, while those serving included Mrs. Sidney L. Scott, jr., Mrs. Elizabeth Van Denburg, Mrs. Warwick Koenig, Mrs. Charles Serio, Miss Katherine Long, Miss Margaret Wholley and Miss Virginia Cassiday.

Rockville Society Feted With Dance

Rockville, Md., May 19 (Spl.).—Mr. and Mrs. Basil Mobley entertained about 150 guests at a dance last night at the Flint Golf Club.

Miss Olive Edmonds entertained at a tea at her home, her guests being Miss Elberta Rice, Mrs. Carey Kingdon, Mrs. Thomas Barnsley, Miss Virginia Karn, Miss Margaret Lohr, Miss Catherine Cockburn, Miss Bernadette Sheehan, Miss Mary Hershey, Mrs. Esthelene Morgan, Mrs. Allan Vogt, Mrs. Prince, Mrs. Fern Schneider, Miss Edna Hauke, Mr. and Mrs. Alvin Cooney, Mr. Abell Norriss and Mr. Bruce Carr.

Miss Helen Plummer left on Thursday for Stewart, Nev., where she will visit her brother-in-law and sister, Mr. and Mrs. Robert Tolson. Before her return she will visit California and Oklahoma.

Mrs. Thomas Kelly entertained one of the afternoon bridge clubs at luncheon and bridge at Hungerford Tavern on Tuesday.

Mrs. Ethel Barron, of Georgia, and Miss Edna Ackley, of Oklahoma, were guests last week-end at the home of Mr. and Mrs. Nicholas Brewer.

Mrs. Robert Helig, of Long Beach, Calif., has been the guest of Mrs. Albert Ady.

Clarksburg Club Plans "Homemakers" Group

Clarksburg, Md., May 19 (Spl.). Mr. and Mrs. Albert Habrosa, of Winchester, Va., have returned to their home after a visit with Mr. and Mrs. J. E. Lewis.

Mr. and Mrs. William Bech spent the week-end at their summer home here.

The Clarksburg Welfare Club met on Thursday at 2:30 p. m. in the school. Miss Edyth Turner spoke. Organization of a Homemakers Club is proposed for the near future.

Hagerstown Women's Club To Have Party

Garden Fete Will Be Held on Smith Lawn June 28.

Hagerstown, Md., May 19.—The garden party of the Women's Club will be held on the lawn of Miss Edna Smith and Mrs. R. Paul Smith, Fountain Head Heights, June 28, it was decided at the annual meeting and election of the club.

Mrs. S. B. Riley was reelected president and the following other officers named: First vice president, Miss Edna Smith; second vice president, Mrs. R. Paul Smith; third vice president, Mrs. J. A. Long; secretary, Mrs. Merritt Compbell; assistant, Mrs. W S. Hess; treasurer, Mrs. J. J. Porter; assistant treasurer, Mrs. Harper Ballentine; directors: Mrs. J. A. Long, Mrs. Lynn Keller, Mrs. W. J. Cavanaugh, Miss Edna Smith, Mrs. Willis Altenderfer and Mrs. P. J. Potter.

Reports of the activities of each section of the club were given by the following chairmen: Nominating committee, Mrs. Frank Ridenour; bulletin, Miss Anna K. Roulette; thrift shop, Mrs. George White; membership, Mrs. Roy Phillippy; Potomac Playmakers, Mrs. Merritt Campbell; activities, Mrs. J. A. Long; Bible study, Mrs. O. P. Bohman; cards, Mrs. Leo H. Miller; child study, Mrs. J. L. Carnochan; dance, Mrs. I. M. Wertz; garden, Mrs. R. C. Foltz; home and philanthropy, Mrs. J. C. Fulde; household art, Mrs. William Hess; literary, Mrs. J B. Ferguson; bookshelf, Mrs. Goodman; tea, Mrs. Harper Ballentine; welfare Mrs. Perry Prather; children's Christmas party, Mrs. E. H. Nichols; magazine, Mrs. C. L. Mowrer.

A new Civic League group has been added to the club with Mrs. James Findley as chairman.

Arrangments for the flower show of the Hagerstown Garden Club, to be held at "The Club" June 6 and 7, were made at a meeting held at the Washington County Museum of Fine Arts. The entire first floor will be used for the show.

The following first awards were made in the spring flower exhibition, which was judged by Mrs. G. Victor Cushaw, Mrs. G. W. Tyler and Mrs. Sydney Bradford: Glass, Mrs. Merritt Campbell; china, Mrs. Fred Leiter; pottery, Mrs. Carl Brandt: brass, Miss Edna Smith; silver, Mrs. Adrian Onderdonk; special shell arrangement, Mrs. Walter Roessner; miniatures, Mrs. Robert McCauley and Mrs. Charles Danzer.

Miss M. E. Shutters, J. M. Shannon Wed

Popular Mt. Jackson Pair Are Married.

Woodstock, Va., May 19 (Spl.).—A wedding of much interest to a wide circle of friends and relatives in Virginia and nearby sections was solemnized in Grace Reformed Church at Mount Jackson, near here, Tuesday, when Miss Margaret Elizabeth Shutters, daughter of Mr. and Mrs. Harry Shutters, became the bride of Mr. James M. Shannon, son of Mr. and Mrs. C. M. Shannon, both of Mount Jackson.

The bride had as her maid of honor Miss Helen Shutters, a sister. Misses Dolly Shannon, Dorothy Burkett and Julia Fansler were bridesmaids. Mr. Frank Wissler, jr., was best man and groomsmen included Messrs. Richard Shannon, Donald Shannon and Harold Shannon, brothers of the bridegroom.

Mrs. J. Walter Bailey entertained the May meeting of the Shenandoah Garden Club. A tour of the Iris gardens of the town was made.

Mr. and Mrs. Daniel F. Bruner, of Alexandria, Va., were recent guests of Mr. and Mrs. William Bruner, parents of the former.

Misses Mary Hastings Holloway, Elizabeth Kelly, Dorothy Prescott and Florence Sanford, of Farmville State Teachers College, were recent guests of Miss Holloway's grandfather, Mr. M. L. Walton.

Musical Club Gives Program At Falls Church

Miss Eunice Nourse Dance Hostess to 20 Couples at Her Home.

Falls Church, Va., May 19 (Spl.). Miss Eunice Nourse was hostess Thursday night at a dance at her home, entertaining 20 couples.

The annual open meeting of the Falls Church Music Study Club was held Tuesday night at the home of Mrs. W. W. Rucker. The varied program included opening and closing choruses by the entire club; vocal solos by Mrs. Katherine Garner Davis, Mrs. Ross Johnson, Mrs. Irene Moncure, Mrs. R. Sharpe; vocal duets by Mrs. Anne Yago McGuffy and Morton Macartney, Mrs. Mary Ryer and Mrs. William Hunton, Mr. and Mrs. Pierre De Chauny; vocal trio by Mrs. William Hunton and the Misses May and Mary Thompson; vocal quartet by Messrs. Robert Balinger, G. W. Ingling, Morton Macartney and George Thompson; a quintet by Mrs. John Bethune, Mrs. Milton Roberts, Mrs. Hunton and the Misses Warwick Rust and May Thompson.

Violin solos and a duet were given by Leroy Gaddis, jr. and Robert Balinger; piano solos by Mrs. Kathryn Lawrence and Mrs. Josephine Newell. Accompanists were Mrs. Grace Brown, Mrs. William Hunton and Mrs. Morton Macartney.

Miss Betty Cline entertained two tables of bridge Wednesday evening, her guests including Mrs. John L. Demarest, Miss Eunice Nourse, Miss Marjorie Jones, Miss Evelyn Edmonds, Miss Eleanor Bowen, Misses Lucy and Jane Cline.

Lieut. William Moore, U. S. N., left Falls Church Thursday for San Francisco en route to join the Asiatic Squadron in the Philipines.

The Women's Guild of the Falls Episcopal Church gave a luncheon Thursday at the Parish Hall followed by 25 tables of bridge. Mrs. Maurice May was chairman of the luncheon and Mrs. E. L. Harrison in charge of tables and decorations.

Mrs. Harry Fellows, Mr. and Mrs. J. Spencer Thorne and Mrs. Nellie Turner spent Wednesday in Upperville attending the Fourth District of Virginia U. D. C. convention.

Miss Katherine Moran is spending this week end in Williamsburg, Va., as the guest of Mrs. Yale Kemp.

Miss Martha Bowen has returned from New York, where she spent ten days as the guest of Mrs. W. H. Young.

Officers of the Falls Church Parent-Teacher Association gave a tea at the home of Mrs. Edward Marcellus Monday afternoon in honor of the retiring president, Mrs. Lester Powell and the faculties of the Madison and Jefferson Schools.

Mrs. Edmund Campbell entertained at luncheon followed by bridge Tuesday. Guests were Mrs. H. Campbell, of Lexington, Va.; Mrs. George Butterworth, Mrs. Walter Grainger, Mrs. Theodore Uhler, Mrs. Versil Spalding, Mrs. Frank Thompson, Mrs. Howard Berger, Mrs. E. G. Fenwick and Mrs. Charles Fenwick.

Mrs. Virginia Quick was hostess Thursday night to the L. L. Bridge Club, and to an extra table of guests.

Mrs. William C. Rigby entertained at lunch Thursday for the joint membership of the Presbyterian Aid and Missionary Societies.

E. T. Fenwick went to Roanoke Wednesday to attend the Rotary Club convention. From Roanoke he went to Fort Worth, Tex., to attend the Southern Baptist convention.

Mrs. Katherine Downs, of Washington, was the guest of Mrs. E. T. Fenwick Friday.

Culpeper Legion Aid Unit Serves Tea

District Eight Members Are Entertained.

Culpeper, Va., May 19 (Spl.).—Afternoon tea, with the Culpeper unit as host, featured the meeting of District 8, American Legion Auxiliary, this week.

Byrd Leavell, of Culpeper and Washington, accompanied by Mrs. Leavell, attended the annual conclave of the Grand Commandery of Virginia, held in Charlottesville. Mr. Leavell, as right eminent grand commander, had as his official escort the Fairfax Commandery, headed by G. William Mitchell, of Culpeper.

Dr. and Mrs. C. S. Bruce, Mr. and Mrs. P. W. Fore and Mr. and Mrs. Leon R. Waters returned today from Roanoke, where they attended the annual conference of the Fifty-sixth District of Rotary International.

Dr. K. J. Hammond, rector of St. Mark's Parish, and John W. Yowell, layman, were in Alexandria for the council of the Episcopal Church.

Miss Sallie Yancey Ratrie entertained the Junior Bridge Club at supper at Auburn, having with her Miss Crimora and Miss Julia Waite, Miss Frances Coleman, Miss Katherine Jennings, Mrs. Katherine Whitmore, Miss Virginia Fray, Mrs. James A. Bragg, jr., and Miss Elizabeth Nottingham.

Mount Vernon

Mount Vernon, Va., May 19 (Spl.). Mrs. William Beckwith, of Chicago, is the house guest of Mrs. Anna B. Wickes, of Beunos Aires Villa.

Mr. and Mrs. A. Harmon Roberts have returned home after visiting Mr. and Mrs. Rolf Robertson, at Newmarket, Va.

Mr. and Mrs. Harry Pearson had as their guests this week Mr. and Mrs. A. C. Benzler and the Misses Elizabeth and Ruth Kintz, all of Washington.

Mrs. Maxwell Poerstel and children have returned after an extended visit with friends in Norfolk, Va., and now are visiting Mrs. Poerstel's mother, Mrs. S. L. Hilton, in Chevy Chase, Md.

Mrs. Eleanor Barnhardt entertained a party of friends from New York City over the week-end.

Mrs. C. C. Wall and daughter, Mary Jane, are visiting Mrs. Wall's parents in Philadelphia.

Mrs. Aldrich Dudley entertained the members of the Garden Club of Alexandria at her home, near Arcturus, Tuesday. Plans were discussed for the annual spring flower show of the club in Alexandria, May 30.

HELP YOUR CHILD TO HELP HIMSELF

WASHABLE CREPES

feature

White

For Little Women

$13.95

There are some with jackets . . . some with surplice lines . . . some with capes . . . with button trim and embroidery! They look like "model" fashions . . . yet you may get them in sizes 16½ to 24½. White and pastels, too, if you wish.

Third Floor, Better Dresses.

IN THE LITTLE COTTON SHOP

$10.95

Women Look Youthful in

COTTON LACE!

. . . and particularly these lace dresses made with surplice lines and slim-hipped skirts . . . smart jackets . . . capes and cape-effect sleeves! Blue, pink, peach or egg-shell. 38 to 44.

Better Dress Dept.

Third Floor

2 pc. RATINE KNIT DRESSES

• They're Cool

$2.95

• They're Washable

. . . and they fit as if they were fashioned just for you! If you're planning your vacation wardrobe now . . . do include several in different pastel colors and white. Sizes for misses: 14 to 20.

Third Floor, Sport Shop

NRA US CODE RETAIL TRADE 1934

We are proud to have received the new code emblem for the retail trade.

PRINTED CHIFFONS

$7.95

THRIFT DRESS SHOP
Third Floor

There's sheer pleasure in wearing chiffons . . . they're so delightfully cool. And if they're printed . . . all the better and smarter! The Thrift Shop offers a pleasing variety in monotones or multi-color designs styled for street, afternoon and dancing. They wear jackets . . . capes . . . and puff sleeves.

14 to 20; 38 to 52; 16½ to 24½.

IMITATION PANAMAS

$1.95

Third Floor, Millinery Dept.

The Cotton Club

Junior Misses'

SHEER COTTONS

$2.95

What is so cool on a hot day in June (May, July or any warm-weather month) as a sheer printed cotton! Get one of batiste, voile or dotted Normandie! They're styled like silk frocks . . . and wash like hankies! 11 to 17.

Third Floor, Young Washingtonian Shop "Cotton Club"

with "Self Dress" Garments

It's a new self-help idea that eliminates buttons . . . an easy-closing Talon Slide Fastener used instead!

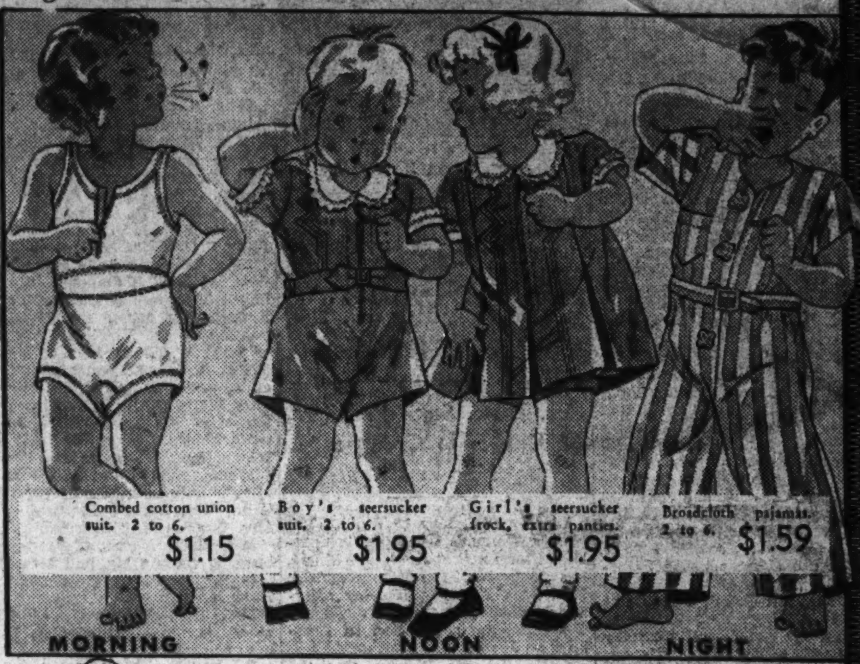

IT'S EASY AS ABC

Even a two-year-old can dress himself (or herself) in these clever togs. It's really fun to z-zip the tiny Talon fastener and not have to run to Mamma every time one wants a frock or suit fastened! And mothers . . . think of the time it saves you! Easy-tubbing . . . water can not rust the Talon fastener.

DEMONSTRATION TOMORROW! SEE HOW EASILY THESE SELF-GARMENTS WORK!

Second Floor, Children's Department

$2.95

FROCKS

- GINGHAM
- SHIRTING
- SEERSUCKER
- CRISP PIQUE
- COOL LINENS
- SHEER VOILES
- DOTTED SWISS
- GINGHAM SWISS
- EYELET BATISTE

Misses' Sizes, 14 to 20. Women's Sizes, 38 to 46.

The Hecht Co.

F STREET AT SEVENTH

Special Articles
Editorials

The Washington Post

Radio—Science
Travel

B WASHINGTON: SUNDAY, MAY 20, 1934 ★

G. O. P. Elephant Shakes Off Paralysis; Skims Over First Hurdle

Pennsylvania's Gov. Gifford Pinchot, a liberal Republican and friend of the Roosevelt Administration. As a candidate for Senatorial nomination, he lost to Senator Reed in the recent primaries in his State. His defeat was believed to be evidence that the Republican conservatives are gathering strength.

At the very moment when the Nation as a whole is getting down to the serious job of applying a tape measure to the effects of the New Deal, there are indications that the Republican Party, following a year of lethargic slumber, is waking up and rubbing its eyes. It may soon apply itself with energy to the job of critic of the Administration, a very necessary one in the midst of swift moving reforms and courageous social experiment.

The results of the Pennsylvania primaries seemed to indicate that Republican thought is crystallizing, that it is conservative, and that it will seek to influence the tide of events in this country.

How far that influence will be felt or what effect it will eventually have on the march of present-day events, the future must reveal. But a shrewd observer can already read many indications of how things are moving, in today's political undercurrents.

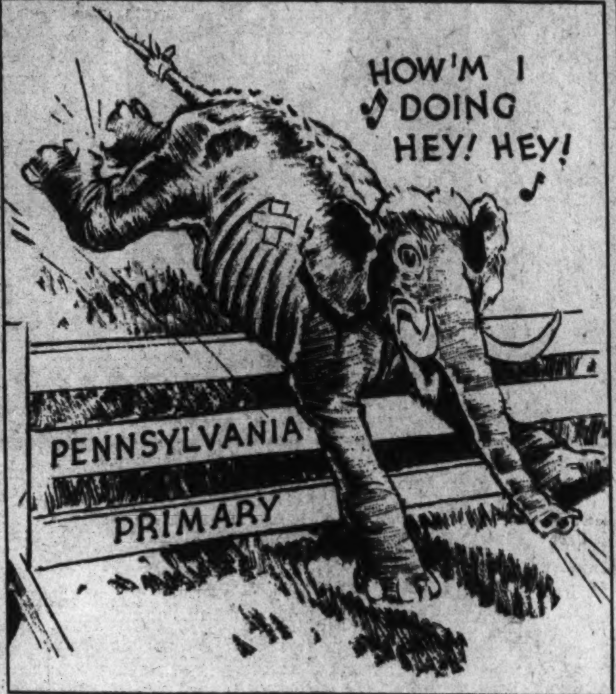

Senator David A. Reed, whose renomination in the Pennsylvania Republican primaries last week was the first indication that Old Guard Republicans are lining up for more definite resistance to some of the New Deal's policies than they have shown in the past year. Reed is a sharp critic of the Administration.

Critics of New Deal Score in Primaries

Senator Reed's Victory Over Gov. Pinchot in Pennsylvania Election Marks First Stirring of Opposition.

By Raymond Clapper.

The renomination of Senator David A. Reed in the Pennsylvania Republican primary will go down as an event of first-rank political importance in the history of the Roosevelt Administration if, as seems now to be the case, it serves to break the fear complex which has paralyzed the Republican party and prevented if from functioning as an effective opposition thus far.

In face of many indications of unbounded popular strength for the New Deal, Senator Reed lashed out against it. He refused to pull his punches or lug in weazel words. He stood up and said he didn't like what was going on in Washington, said why he didn't like it and said what he would substitute in its place.

That is the normal thing in American politics, but it has been largely missing for the last 15 months. Opposition worthy of the name has been so glaringly absent that not so long ago Dr. Rex Tugwell said that the Administration was providing its own opposition by the constant debate and conflict of opinion going on among the President's advisers.

In other words, instead of Congress functioning as the forum for publicly analyzing and shaking down Administration proposals and getting the bugs out of them, that duty has fallen largely upon the appointed advisers of the President. The process which normally takes place in full public view has gone on privately. The bills when finally drafted were sent to the Capitol and introduced and passed. When this process has been interfered with, as it was in the case of the stock market bill, Administration leaders have complained that a lobby was at work to upset the Administration's will.

Republican "Rebirth" Hailed by Chiefs.

Except on the veteran compensation vote, Republicans have shown little cohesion. Their mail has been running pro-Roosevelt and consequently House and Senate votes have run the same way.

Republican leaders have hailed the renomination of Senator Reed in a straight-out fight against the picturesque pro-Roosevelt Republican, Gov. Pinchot, as marking the beginning of a rebirth of the Republican party. Various factors, including a number of strictly Pennsylvania matters, entered into the result. But outside of the State the fact that Reed was an outspoken opponent of the New Deal has caused his victory to be accepted on that basis. For that reason it tends to encourage others to stand up and express their convictions.

This is a timely development because in a rough, rule of thumb sort of way, the country is about to get down to the business of trying to make up its mind as to whether it really wants the New Deal or not.

It is important that this fundamental question be thoroughly discussed and that the verdict have its reflection so far as possible in the Congressional elections in the fall. The next Congress will have the job of overhauling the hodgepodge of emergency agencies, of deciding what is to be scrapped and whether we are to move in the direction of greater or of less control over our social and economic life. For instance, the next Congress will have to decide whether to let NRA die or to continue it. In the latter event it will have to decide the form and scope of the permanent agency.

In the long run public opinion will decide all of these things and costly mistakes might be avoided if the matter were threshed out in advance rather than afterward. Public opinion moves with glacier-like force when it crystallizes, as was demonstrated when it swept the prohibition amendment out of the Constitution and when it tore up the commitment to the League of Nations and the Versailles Treaty given by Woodrow Wilson at the height of his power. Changes more revolutionary than those are in the balance, and the healthy course is to have full and frank discussion.

Up to now this discussion has been unsatisfactory for a number of reasons.

First, during part of the emergency period instant action was necessary and there was little time or place for words.

Second, growing out of the first condition was a sort of hysterical support of the emergency leader which even led some to denounce criticism as traitorous and made it possible for Gen. Johnson to mentally terrorize the country into supporting a patchwork of industrial control of which more will be heard tomorrow when the report of the Darrow board is made public. As between hysterical enthusiasm and fear of having Gen. Johnson pronounce a sentence of economic death on those who refused to go along normal discussion was checked.

Lid on Criticism Fitted Tight.

Third, Republicans, who were the natural persons to lead in the analysis and criticism of what was being done and whose function under two-party government is that of acting as a counter-balance, practically ceased to operate. Some were silenced by fright because their constituents were swept along in the tide of enthusiasm for the Administration. Others were willing to fight but they lacked ability, stature and sincerity. In most instances they soon appeared in the public eye as small-time politicians and their utterances got nowhere.

In addition the whole party was so thoroughly demoralized by its defeat in 1932 and its leaders had lost popular favor so completely that the Administration has been virtually without a vocal opposition. The most effective opposition has come from a Democrat—Senator Carter Glass. With half a dozen like him, the Republican party would quickly become a party of opposition.

On June 5 the Republican National Committee will meet in Chicago to consider a reorganization of the minority party leadership. Chairman Everett Sanders, ill and unable to resume intensive work, has announced his intention of resigning. So chaotic is the state of affairs inside the Republican camp that some party leaders have suggested election of a chairman be delayed until next winter. There appears to be a shortage of men who have the necessary combination of ability, personality, acquaintance and public prestige to measure up to the job. Senator Borah, of Idaho, has called for a reorganization from top to bottom with liberal-minded youth prominent in the set-up. He says this is the only thing that will save the party from death.

No Real Hope of Capturing Congress.

The problem at the moment seems to be one of reviving morale and clarifying principles and policies for which the Republican party is to stand. It has little hope of recapturing Congress in the fall elections. The Democratic majority in the Senate is so large that it is mathematically impossible for the Republicans to capture control of that branch in the coming election. In fact, there is a possibility that the Democrats will gain a few seats.

In the House, where the Democrats have a majority of 200 seats, a number of losses are expected. Some Democratic leaders have checked back into history and found that on the basis of previous results of elections two years following a landslide, a loss of 79 seats this time would be normal. They don't expect that much of a loss. Almost no one believes that the Republicans can capture control of the House this year unless some unexpected change of sentiment, deep and widespread, occurs.

Two-Party System Maintains Balance.

Many students of politics have long held to a theoretical ideal of two parties, one liberal and one conservative. They always complained in the pre-Roosevelt era that the Democrats and Republicans were both conservative and represented little difference in economic and social philosophy. In those days it seemed incredible that in the actual practical processes of politics the liberals and conservatives in both parties could ever be segregated and realigned.

But the Democrats now have a President in the White House who is inclined leftward, if not by his own definition at least by the interpretation which liberals place on his policies. The Republican liberals have gathered around him, among them Norris, Hiram Johnson, Pinchot and La Follette. They see little in the Republican party to interest them. So it would seem as if a realignment was developing as a natural consequence of the Roosevelt policies.

Normally the Republicans are in the majority in the United States. They have been for years. Secretary of Agriculture Wallace says that when he was a child, his grandfather used to explain the predominance of Republicans in Iowa by saying, "Democrats just don't breed in this climate." It is true that Democrats have been able to win nationally under abnormal circumstances, as in 1912, when the Republicans were split, or in 1916, when the abnormal war situation enabled Wilson to barely get over, or in 1932, when the political effects of the depression broke with full fury about the heads of the Republicans. If Mr. Roosevelt has in mind establishing the Democratic party as not merely a permanent institution, but one representing a larger proportion of the electorate, it is reasonable to assume that he expects to gain these recruits from progressive Republicans. He put two of their most able men, Ickes and Wallace, in his Cabinet. The Administration is supporting another one, Senator Hiram Johnson, for reelection. Still another, Senator Bronson Cutting, was offered a place in the original Cabinet.

Farley Not Cordial To G. O. P. Liberals.

These tendencies, continued down the line, might be expected eventually to siphon the liberals out of the Republican party and corral them all inside the Democratic walls. But Mr. Roosevelt's political lieutenant, Postmaster General James A. Farley, comes into the picture at this point. The big, genial Democratic National chairman is not a real New Dealer. He never went to college, doesn't care to read books on economics. Furthermore, he chews gum. He is for Franklin D. Roosevelt and wants to see him reelected. His thoughts do not stray far beyond the problems of maintaining and strengthening the political organization upon which he counts to wage the reelection fight.

General Farley is therefore inclined to prefer the professional Democratic political organizations wherever he finds them to the friendly Republican independents. In Pennsylvania he got behind Joseph F. Guffey for the Democratic Senatorial nomination. Pinchot probably understands the Roosevelt program and sympathizes with it to a much greater degree than Guffey. In fact the talk in Pennsylvania before the primary was that if Pinchot beat Reed for the Republican nomination, the big business money would be thrown behind Guffey on the ground that he was more desirable in the Senate from the conservative point of view than Pinchot.

In Wisconsin Farley is likewise playing with the Democratic organization rather than with Senator La Follette, the young Republican independent who went down the line for

Republican Liberals Lose to Old Guard

And Farley, as Democratic National Chairman, Fails to Lend a Hand to Administration Supporters in G. O. P. Lines.

Roosevelt in 1932. The Wisconsin Democratic organization has been a conservative nucleus of professionals with the bulk of the vote wandering off into the Republican camp to help the La Follettes. Now with Federal jobs available, the Democrats are building up their organization. Farley is disposed to encourage them and on that basis apparently is prepared to throw the Administration influence behind the Democratic senatorial candidate. He would be saved from considerable embarrassment if La Follette would enter the Democratic primary and win it, and privately that probably is what the Democratic leaders here would like to have happen. That would be a happy marriage of Roosevelt idealism and practical Democratic politics and to Farley's way of thinking that's a perfect combination.

One of the questions the Republicans have to face is whether they will seek to hold the liberally inclined within the party or let them slide over into what, at the moment certainly, is their spiritual home. The Republican party, though dominated by Eastern conservatives, has always been something of a league of blocs. It has been extremely tolerant of independent progressives, allowing them to go off the reservation at will and always after some scolding welcoming them back. Former Senator George Moses, in a moment of exasperation, referred to them as the sons of the wild jackass. Once several of them were thrown off Republican committee assignments in the Senate for supporting the elder La Follette against Calvin Coolidge in the 1924 Presidential race. But this act of disinheritance was quickly regarded as a mistake and the wandering progressives were soon taken back into the fold. As usual they present the Republicans with one of their most troublesome problems.

New Lightship Takes Up the Grim Nantucket Vigil

Guides Mariners Through Shoals Where Seven Died.

By Gerald G. Gross.

Another lightship is on suicide station, to her north the dreaded Nantucket shoals and 30 fathoms below her bobbing hull the twisted wreckage of her predecessor which carried seven men to a common grave in the deep.

There were no heroics. No. 117, rising and falling with the swell while she kept a nervous vigil 41 miles from the nearest land, was rammed and sunk by the Olympic as the huge White Star liner knifed its way through thick fog. Seven men died, three aboard the transatlantic vessel and four in the ocean.

A few hours later a Coast Guard cutter had arrived for temporary sentry duty at the perilous post until Relief No. 106 could be manned, fueled and supplied to take over the hazard. The cutter, though, was playing only a one night stand. At noon Wednesday, 25 hours after No. 117 had taken its last rap, old No. 106 had arrived to hold down the station until some other light vessel got the assignment permanently.

Last Tuesday's tragedy was the worst ever to befall an American lightship, so far as the records of the United States Lighthouse Service show. Seven perished, one over the death toll of Cross Rip. Presumably her crew of six died. They and their vessel simply vanished.

Fate of Cross Rip Still a Mystery.

You can write a complete obituary on No. 117: Built in 1930 at Charleston, S. C., placed on station May 4 of the following year, sunk May 15, 1934, while on duty on one of the world's most dangerous and exposed stations.

But the fate of Cross Rip lightship, the one that was so familiar to Army transports, will probably never be known.

One bitter cold night in the winter of 1918, when the gale was whipping the waves into a frenzy off the New England Coast, Cross Rip broke loose from her moorings. She was one of the old type vessels, without motive power of any kind. Yet she was bound for a voyage this night, a voyage guided only by the elements and from which she would never return.

For weeks naval and coast guard vessels searched the ocean for the floating beacon, a tragic deserter from her duty. Careful calculations were made of the currents and wind direction and this and that in an effort to determine where she might have drifted. But it was no use.

Seafaring folk of Cape Code and New Bedford still talk of the Cross Rip and speculate on her fate. The theory held by most is that she was swept out to sea and imprisoned by the ice-pack where she was crushed and sunk.

Memories of the disaster were sharply revived in their minds last July when a Government dredger hauled from the bottom of Vineyard Sound several pieces of planking and bits of oaken ribs which were uncertainly identified as wreckage from the peculiar looking, mastless ship which had guarded one of the most important stations in Vineyard Sound 15 years before. Maybe they were right. Maybe they were not.

Like Nantucket Shoals, Cross Rip was and is a post capable of trying the courage of any mariner, no matter how bold, who devotes himself to protecting shipping and human lives by operating a lightship's radiobeacon, tending the light, working the fog signal or, perhaps, just serving as cook for the crew.

"The men who ought to have the Naval Cross," said Capt. Peter R.

Sea's Watchdogs Careless Only of Their Own Lives.

Vaughan of the motorship Brittanic, "are the crew of the lightship. Their ship fairly stood on end as we passed alongside. Sometimes, as she dived, I thought she could never come up again. I expected her to break her moorings any minute."

He was referring to the thrilling experience in mid-September last year when his incoming vessel passed Nantucket Lightship in a terrific hurricane and the waves were rolling 70 to 80 feet high.

One of the first of all lightships in this country was the one placed on Cross Rip station in 1928, almost a century after this form of maritime protection had been introduced in England. After 36 years service it was driven ashore and lost. No casualties among its crew are recorded.

Lightship Drifts Out to Sea.

No. 24, which replaced her, had not been on station much more than a year when she was smacked by a schooner. The real damage came a month later when the lightship was cut loose in a storm and drifted out to sea. A passing vessel, bound for New Orleans, picked up the crew. Headquarters in Washington did not hear from them for six weeks and had given ship and men up for lost when the mate reported he and his fellows were safe in Louisiana.

Next was No. 5 which, although destined to become one of the most abused lightships of them all, rounded out more than 48 years of service before being retired in 1915. In one season, the winter of 1898-99, she figured in four collisions. Again in 1900 she was damaged by another vessel. In 1902 she was struck by two schooners and two barges, but not all, fortunately, at the same time.

About 60 nautical miles southeast of Cross Rip is the better known Nantucket Shoals lightship station, the last signpost to liners steaming for Europe and the first to be met when they are headed toward New York harbor. Many a vessel had gone down in the treacherous sands before Uncle Sam decided to mark the spot with a permanent guardian.

A lighthouse would have been impracticable because, for one reason, the water was too deep, so in 1852 construction of the first Nantucket lightship was authorized. Built in Baltimore, it was completed in October, 1853, at a cost of $17,800 and sent out in the following year.

No. 11, as she was later to be known was not long in getting Neptune's compliments. In 1855 she drifted off station and was beached on Montauk Point, easternmost tip of Long Island. The Government paid $6,000 to haul her off and demoted her to Brenton's Reef.

The second Nantucket lightship, afterward called the No. 1, was built at Kittery, Me., a few months later. She shouldered the responsibility for 37 years.

No. 54, the third lightship at Nantucket Shoals, held the station two years. In 1894 she was relieved by No. 53 and two years later No. 96 was given a chance at the most important maritime post on the Atlantic Coast. This candidate came within a year or two of equaling the service record of No. 1 the second, her successor being

Continued on Page 6, Column 4.

Drawn for The Post by Samuel Perkins.

The Nantucket Lightship, rammed and sunk last week by the S. S. Olympic in an impenetrable fog, was a victim of the very invention that has saved many ships in recent times from going far off their course in just such weather. The radio beacon which had saved others was unable to save it from destruction, or its brave seamen from death under the waves. Yet no sooner had the lightship gone to the bottom than another went out to take its place at the post of danger and duty.

Hysterical Laws Fan the 'Snatch Racket' Flame, Says Expert

New Crime Dread Fruit Of "Dry" Era

Prohibition Lawlessness Bred a Race of Fiends.

Taught Criminals to Work in Organized Gangs.

Joseph Fulling Fishman, who wrote this article exclusively for The Post, for 11 years was the only inspector of prisons for the United States Government. He traveled 100,000 miles a year, investigating every phase of crime detection, punishment or correction.

In 1925 he became associate consultant in delinquency and penology of the Russell Sage Foundation, in 1928 deputy commissioner of correction of New York City. In 1932 he was awarded a fellowship by the Guggenheim Foundation to study penology abroad. He is author of "Crucibles of Crime" and of many magazine articles.

By Joseph Fulling Fishman.

Those well meaning people, acting as individuals and through organizations, who thrust prohibition upon the country, are now reaping a liberal, though rather gruesome reward in the kidnapings that have figured in the news almost daily from the time of the Lindbergh affair. Prohibition showed the underworld, and showed it very conclusively, that it was possible to organize crime just as well as any other business and that, properly organized, there were thousands in it where previously there had only been pennies.

The organization of liquor selling into a huge business was comparatively easy because even when prohibition was first foisted upon the country a tremendous percentage of our people, in all probability by far the greater percentage, was opposed to it. Any business outlawed by the passage of legislation when there is no real public sentiment behind it can be much more easily organized than an outlawed business which lacks the sympathy or at least the tolerance of the larger percentage of the community. In other words, any legally banished business must have general public support if it is to flourish in a really big way.

Many Take Racket Road to Wealth.

And it was the most obvious thing in the world that when the gentry who make their living by the sweat of other peoples' brows saw how easy it was for some of their fellows to get into the big money via the liquor route, they should begin to wonder why it was not equally possible to enter that same haven through some other field of criminal activity. The "snatch racket" is the result.

Prior to the passage of the prohibition law, kidnaping was one of the rarest of offences. Outside of the children who were kidnaped by one of their parents following a fight with the other parent over their custody, which was not kidnaping at all in the actual sense, one scarcely ever heard of such an offence. The Charlie Ross and the Cudahy child kidnapings were the only ones over a period of many years, but since the Lindbergh affair there have been at least two dozen "snatches" of such importance as to be featured on the first pages of all metropolitan newspapers.

And the game still goes merrily on despite the excellent work of the federal officers, and more recently of state officials, in capturing some of the perpetrators of what is perhaps the meanest and lowest of all crimes. At the present moment there are two such affairs being featured in the papers, that of the Robles girl and of Mr. Gettle, the wealthy oil man of Los Angeles, that of the former being accompanied with complete ruthlessness and a fiendish cruelty which almost passes belief. And there will be more to come, one may be sure of that. Now that the underworld has found another way to make large sums of money without working for it, thanks to the misguided souls who pointed the way with the prohibition law, one may be sure that it is not going to give up such an easy way of getting rich without a desperate struggle. The habit has been formed, and like all other habits it is going to be exceedingly difficult to break.

Nor does the solution lie in increasing severity in dealing with those kidnapers who are caught. The worst that can be inflicted upon them of course is the death penalty. And immediately news of the first kidnapings began to flash over the country there was a tremendous cry for such legislation. It is to be hoped for the sake of those who will be kidnaped in the future that cooler counsel prevails. The passage of a law inflicting the death penalty for kidnaping would be one of the worst mistakes which could possibly be made. Where such a law is in effect one may look to see the prompt murder of the kidnaped person in all cases where the kidnapers fear that they are in danger of being apprehended.

The reason is simple enough. It is merely that those engaged in the "snatch" racket who think they are on the verge of discovery will feel that they will have a much better chance of "beating the rap" if the kidnaped person is killed and the body disposed of where it can not be found. They will have nothing to lose. The worst, that is the death penalty, will be their lot in either case and they will undoubtedly feel that they might as well be hanged for a sheep as a lamb.

This blind rage when crimes of this nature are committed, the desire to strike back with extraordinarily severe penalties is of course a natural reaction on the part of the general public, but this does not alter the fact that it will, just as it always has in the past, simply defeat its own purpose. The infliction of the death penalty does not, never has, and never will stop crime nor even reduce it to any appreciable extent.

Any one doubting this need only read the history of crime in England, from which country of course we get practically all our laws. In England at the time when the penalty of death was inflicted for more than 200 offences, including such comparatively trivial things as pocket picking, there was more crime than at any other time in the history of that country.

When men were hanged for highway robbery, for hold-ups, for rape, for theft, for almost every crime imaginable, trivial or otherwise, it was not safe for a woman to go on the streets of London, nor for a man to travel to the nearest town 8 or 9 miles away without taking an entourage with him to protect him from the bandits and highwaymen who literally infested the countryside. And it is almost too well known to call for repetition that it was necessary to abolish the death penalty for pocket picking because so many hundreds of people had their pockets picked while watching such hangings in the huge crowds which gathered to witness this public spectacle.

Even more unfortunate and equally unworkable would be the passage of laws prohibiting, under penalty of imprisonment, the relatives or friends of a kidnaped person from paying any ransom for his release, or likewise penalizing them for failing to report such kidnaping to the police. Can any intelligent person really think that because imprisonment may result, a mother or father will fail to take the surest method possible of securing the release of a kidnaped child? Do people who clamor for such laws really feel that the father of the little Robles girl should have declined to dicker with the kidnapers if there had been a law against his doing so? And if he had so dickered, in violation of such a law, do they actually think that any jury in the world would have convicted him if he had come to trial?

It is hard to think so. The only result, should all this unthinking propaganda for such legislation be successful, would be to add a few more absurd and unworkable laws to the thousands we have already on our books.

If those among us who are so quick to advocate more and still more severity as a cure for crime would only spend a few hours reading a little history they would soon rid themselves of this idea. The conditions existing in England concerning the extraordinary prevalence of crime during the "hanging era" can be duplicated many times over. This severity has all been tried, and always has been found wanting, insofar as preventing crime is concerned. The convict ship, with its unbelievably barbarous cruelties; the merciless flogging of prisoners, as much as 200 blows at a time and with whips into the lashes of which small iron hooks had been embedded; the transportation to bleak penal colonies of those who had violated the law—it has all been tried and it has all failed. Indeed, it failed most miserably because almost invariably during these periods of greatest severity crime has flourished most prolifically.

Rage Impotent In Staying Crime.

So it will be with the "snatch" racket if we allow blind rage and the human desire to strike back to govern us rather than calm, well-considered judgment and prompt, vigorous action; not primarily for the purpose of finding an outlet for our anger, but for the purpose of reducing to a minimum as far as is humanly possible this terrible crime. One may rest assured that we are not going to frighten potential kidnapers with dreadful threats. There are still many hundreds of murders committed in the United States every year notwithstanding the death penalty. There is still crime in Delaware despite the whipping post. And one may rest assured that there will still be occasional kidnapings, no matter what penalties may be imposed.

What then are we to do about it? There is no more royal road to the prevention and solution of such crimes than there is to any other. Whatever really efficient efforts we make in the handling of this problem will redound equally to our advantage in solving other crimes and apprehending the criminals. Kidnaping is a sensational and colorful crime with all the elements and human emotions which make it fascinating, although horrible reading. But it is only one thread, and as yet a very tiny thread despite the vast amount of publicity it has received, in the enormous fabric of crime which is, and has been for years, blanketing America. There are actually hundreds of murders to one kidnaping and it must be borne in mind that the family of a murdered man or woman suffers just as much mental anguish as the family of a person who has been kidnaped, so that any improved methods which may be evolved for handling kidnaping should apply generally to all other branches of serious crimes as well.

First and foremost—and this lies at the very heart of the matter, so that little progress can be made without it—we must put our State and municipal police departments on a really efficient basis by remov-

Continued on Page 6, Column 2.

Public Rage Can't Solve Crime Issue

Best Brains Needed to Cope With Growing Menace.

Police Detectives Seldom Able to Unravel Clews.

Wide World Photo.

Two families rejoiced last week over the return of members who had been kidnaped. In the case of the Gettles, shown in the upper left photograph, it was the father who was welcomed home by his four happy children in their home in Beverly Hills.

A terrible crime like that of kidnaping is apt to carry misfortune and grief into many lives. June Ward, pictured above, was taken into custody by police in the Gettles kidnaping, and questioned concerning her possible acquaintance with the abductors.

Wide World Photo.

The Robles, in Los Angeles, clasp their little daughter, June, who had been chained by kidnapers in a desert "grave." The little girl and her family are shown in the upper right photograph, the region where she was held prisoner in the picture below.

Uncle Sam Scratches Head Again Over War Debt Puzzle

To Pay, or Not to Pay, Still Is Europe's Question.

Neither Side of the Atlantic Has Complete Answer.

By Kendall Foss.

Dead set on being paid in full, yet as determined as ever not to accept payment in the only possible way such payments could be made, the Nation approaches another, and perhaps the last, of the semi-annual war debt convulsions.

Large sums are already in default (over $300,000,000) and further impressive sums ($175,000,000) due on June 15 will, in all probability, soon be in the same cheerless category.

Emotions rise, recriminations grow louder, the scurrying after plausible formulae is intensified. Realities fade in the mist of mounting passions engendered over this most misunderstood of all international questions.

If some progress in grasping the fundamentals of purely political international problems can usually be discerned, none is detectable in popular efforts to comprehend international financial tangles. No doubt this arises from the general inability to think of money, even in domestic affairs, in any terms beyond greenbacks in the pocket which can be used to buy things. If you had some money and neither spent it nor lost it, you must have it still.

Calvin Coolidge was thinking of the war debts as visible money when he uttered his classic query: "Well, they hired the money, didn't they?" If "they" took the money, why don't they give it back? If they don't return it, they are welchers and we don't want to have anything more to do with them. It seems, on the face of it, as simple as that.

Yet, no one seriously imagines the war debts arose out of a transaction whereby the Treasury wrapped up great bundles of greenbacks and shipped them to the warring nations. At least dimly, people know there is no international money, that it is necessary to convert dollars into pounds or francs or marks before purchases can be made in England or France or Germany.

Especially if they have traveled, they know you take your dollars to a money changer and get foreign currencies in return. When the trip is over the unspent balance is brought back to the money changer who passes out dollars. What else the man behind the counter does is his business; his customers are not interested. We approach the transfer problem.

Europe Got Men And Supplies.

In the beginning, when Europe was engaged in fighting the greatest and most devastating war so far, her people turned to this country for aid. We elected to enter the struggle on the Allied side. We sent men. Many were killed or wounded, incapacitated for further work. We sent munitions. They were shot off. We sent cotton and it was worn out; grain and meat and it was eaten up; tobacco and it was smoked.

Except in the case of the men, we sent bills with all our contributions. In return we (that is, the Government) got I. O. U.'s. At the time of the armistice the Treasury had promissory notes from fellow belligerents totaling $7,000,000,000. Yet the manufacturers and farmers who had supplied the things we shipped had been paid in full. How? By this Government. The Government had levied taxes and floated Liberty loans, thus acquiring huge sums from American pocket A. It had extended much of this in the form of credits to the purchasing agents in this country of the warring governments.

They in turn had dumped it ($7,000,000,000 worth of it) into American pocket B. That is, they had paid for all those munitions, all that cotton, wheat, pork, tobacco, all that transport service we supplied in dollars. Americans got those dollars; the dollars never left the country. In short, the war loans were incurred in commodities and services.

When the war stopped, the European nations canceled their orders for American foodstuffs. Geared to war requirements, we were producing food in record-breaking quantities. Exhorted to do their bit, the farmers of America had expanded their productive equipment until they were virtually feeding the world. Suddenly men came out of the trenches and set about growing their own foodstuffs again. It appeared inevitable that mountains of edibles would rot and go to waste. Worse than that, they would not be paid for.

To avoid this we lent Europe a further $3,000,000,000 to be used in purchasing the surplus products with which we were caught when the war ended. This put off the first post-war depression from 1919 to 1921 and helped materially in softening the blow when it did land. Some progress had been made in an orderly tapering off of wartime production schedules.

Europe was not loath to buy these additional supplies. Her own production was slow in getting under way again. So long as the 20 countries which received loans from America could give their notes and do the actual spending in dollars in this country, all was well. We just increased the commodity loans. At the end of the spree we had given the world $10,388,000,000 worth of our products. We had notes bearing 5 and 6 per cent interest to show for it.

Congress set up a World War Foreign Debt Commission to work out agreements with the various debtor nations on how they were to repay the loans. The first agreement was with Finland in 1923; the last with Austria in 1930. Right there is where we slipped a cog; we had loaned goods and we proposed getting money back. Hardly any one noticed the subtle distinction, probably because they thought in terms of domestic transactions where the exchange of goods for money is a common and easily executed business.

The process the commission applied to the debts is called funding. The amount a given country has borrowed plus interest to date is established. Then it is decided, in concert with the debtor, how many years will be needed to extinguish the debt. Sixty-two years are standard in all our war debt agreements. From this the amount of principal to be paid off each year is obtained. Simple division, unless you decide to use a rising scale in anticipation of improving conditions which will make the payment of ever larger sums possible.

Now begins the complicated mathematics. Interest must be paid each year on the total outstanding. Pick a rate of interest, multiply it by the total and you have the amount of interest due the first year. Subtract from the total principal 1/62 and multiply the result by the interest rate and you have the amount of interest due the second year. Do this 62 times and you know what the grand total of interest is which will have to be paid on the gradually shrinking principal.

Even that is not enough, for it would require much larger interest payments at first than later on. You have to add up the 62 interest totals and divide the sum by 62 to get the average interest payment per year. The average interest sum plus the agreed annual reduction in principal gives you the amount due from this debtor each year. And the debt is now funded. If, however, the results are clearly beyond the debtor's capacity to pay, you have to pick a lower rate of interest and try again.

Interest rates applied to war debts varied from 3.3 per cent down to .4 per cent, depending on capacity to pay. All in all, the 20 debtor nations agreed to pay back $22,188,000,000 for the $10,388,000,000 worth of American goods they had received.

Never Reduced Debt Principal.

Herein, incidentally, lies the explanation of the frequent claim that we have already reduced the war debts so substantially that further cancellation would be unreasonable.

Not one cent of principal borrowed has been forgiven. All the scaling down has occurred in the realm of interest we hoped to receive. Assuming we could have charged the 5 per cent which the loans originally carried, then by accepting 2.135 per cent, which is the average of the various settlements, we have curtailed our anticipations by 51.3 per cent.

If we could have collected 4¼ per cent, the average rate this Government had to pay at the time the loans were made, then we have done ourselves out of 43.1 per cent. If we could have exacted 3 per cent, which is the Treasury's estimate of the average cost of money during the 62 years the debts were to run, then we have contented ourselves with 23.9 per cent less than we might have had.

Roughly we have forgiven our debtors from a quarter to a half, not of what they borrowed, but of what we hoped to get back in principal and interest. It all depends on whether a cancellationist or an anticancellationist is speaking. Either result is demonstrable.

On the face of it, it appears as though the debtors had made a good start in the years between the funding agreements and the depression with its attendant moratorium and subsequent defaults. Nearly $2,700,000,000 seems to have been paid in principal and interest, mostly interest. In reality, however, we paid this staggering sum ourselves. And we did it by investing in German bonds.

With the funds obtained in this way, Germany paid her reparations. The allies took the reparations, deducted, in most cases, something for themselves, and passed the rest back to us in the form of payments on the war debts. The performance bore a suspicious resemblance to the pointless game of "ring around a-rosy."

After 1929 we stopped investing money in German bonds. Soon thereafter Germany stopped paying reparations. Not long after that every country except Finland either defaulted outright on its war debts or contented itself with making token payments to keep the ball rolling until a new debt agreement could be worked out.

A year ago it seemed as though the Roosevelt Administration seriously intended to grapple with this potent source of irritation in a vigorous and realistic manner. Today it is drearily evident no one wants to face the realities. For one thing, it is not politically ex-

Continued on Page 8, Column 2.

The United States Loaned

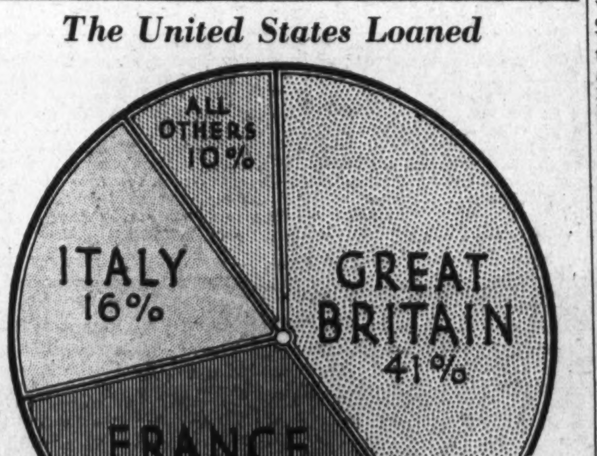

This country lent Great Britain $4,277,000,000; France, $3,405,000,000; Italy, $1,648,000,000, and to all others a total of $1,008,000,000.

Our Debtors Agreed to Pay

Britain agreed to pay in principal and interest $11,105,000,000; France, $6,848,000,000; Italy, $2,408,000,000; other nations, $1,827,000,000.

The Debtors Have Paid to Date

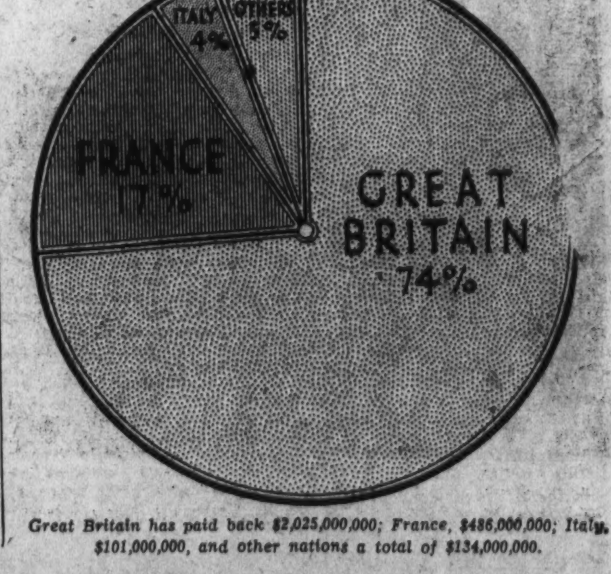

Great Britain has paid back $2,025,000,000; France, $486,000,000; Italy, $101,000,000, and other nations a total of $134,000,000.

Wales' Exploring Party Plans Early Dash to Globe's 'Summit'

Greenland Trek Backed By Prince

Uncharted Desert of Snow Has Defied Man 1,000 Years.

Seek to Map Region for a New Air Route to Europe.

By George M. Adams, Jr.

While Admiral Byrd digs into the frozen wastes of the South Polar regions and fortifies himself for a period of long solitude under the ice and snow, one of the most unusual North Polar expeditions ever projected is getting ready its equipment for an early start.

Its sponsor is the Prince of Wales, its leader a youthful Britisher, Lieut. Martin Lindsay of the Royal Scots Fusiliers, who was one of the surveyors of the British-Arctic Air Route Expedition of 1930-1931.

Its objective is the still totally unexplored white waste of Greenland, of which Byrd himself remarked that "it is itself a summit of the globe," and which has defied the intrepidity of man since five centuries before Columbus set foot on American soil.

Its purpose is the final conquest for science of that formidable ice cap that baffled and lured the greatest among the explorers: Nansen, Peary, Rasmussen, Nordenskiold, Hobbs and Wegener.

The importance of extending present-day knowledge of this seemingly limitless tract, this vast desert of snow endlessly extended between icy peaks and bottomless crevasses—lies in the fact that it is one of the links in a proposed air route between the continent of Greenland and Europe.

Dog Eat Dog Is Harsh Necessity.

The Lindsay expedition will be unique in that it is the longest ever undertaken by a self-supporting party. Carrying along all the provisions they expect to require for a period of ten weeks, the explorers, with 42 sledging huskies, will start from the continent's edge on June 1 on a 1,000-mile trek. The hardships to be endured are almost incalculable. When it returns—if it ever returns—the party will bring with it only seven of the great sledge dogs. The others will have been slain along the route and fed to their fellows. That is the grim necessity of a swift and daring thrust into a land where no game is found and where no advance food stations have been set down, as is usual with polar expeditions.

Besides Lindsay, the other members of the party are Andrew Croft, who since October has been making preparations in Disko Bay, the starting point, and Lieut. A. S. T. Godfrey, Royal Engineers, who will be in charge of navigation and survey.

Theirs is a young man's adventure. Lindsay himself is but 28; Croft and Godfrey are 26 and 24, respectively.

Lindsay's Friend Lost in Ice Floes.

They will follow a trail made glorious by the explorers of many nations. But for Lindsay, the Greenland quest has special significance. It was in these same great ice fields that he lost his young friend, H. G. Watkins, on the 1930-31 expedition.

Watkins was drowned in the waters beneath a glacier while he was hunting in an Eskimo kayak. Only his paddle and scraps of clothing were ever recovered.

He had left the base early in the morning to hunt in the north arm of the fjord, where seal abounded, in the vicinity of a large glacier. During the day other members of the party, engaged in surveying in a motor boat, heard the sound of rolling icebergs, but these noises were so usual they paid little attention.

One crash, however, was so tremendous that it drew them toward the direction from which it came, up the fjord. As they turned their boat about and headed in the direction of the glacier, they picked up, first, a sealskin hunting bladder, then the paddle of a kayak—finally they came upon the empty kayak itself, almost full of water.

The party at once proceeded to a search of the fjord, shouting and using field glasses in the search for their lost comrade.

Close to the glacier they picked up parts of his clothing, his kayak belt and a part of his trousers. No other trace of him was ever found.

But such dangers do not deter the young man who hopes this summer to chart the most dread remnant of the Ice Age that persists in the Northern Hemisphere. How grimly defiant the territory is to exploration may be judged from the fact that while Norsemen settled on the southern and southwestern coasts of Greenland as early as the tenth century, upward of 1,000 years came and went before the first crossing of inland ice was made by Nansen in 1888.

Region Cut off By Wall of Ice.

The hinterland of the east coast of Greenland—Lindsay's goal—between Sermilik Fjord and Scoresby Sound, is one of the most inaccessible tracts in the world. From the west it is guarded by a 450-mile barrier of ice and from the east coast seaboard by a very steep mountain country intersected by badly crevassed glacier valleys. Several parties have unsuccessfully tried to penetrate this so-called "terra incognita."

Approach to the east coast of Greenland is difficult and limited to a few weeks a year by the hard, old pack ice brought down by the current from the North Pole basin. The only party ever to winter this portion of the coast was unable to get far inland owing to bad crevasses caused by the steep climb from sea level.

Lieut. Lindsay therefore has decided to approach from the west by traversing the icecap, which rises to about 9,000 feet and stretches over the continent.

Preliminary crossing of the icecap will add 450 miles to an ambitious sledging journey, making it in all about 1,000 miles, more than 800 miles of which will be at a height of over 8,000 feet above sea level.

For a long sledging journey it is usual to lay depots along the first part of the route during the preceding summer, but this expedition has not been able to do this due to the peculiar conditions on the Greenland icecap. The great force of winter gales—approaching 100 miles per hour for two or three days a week—causes any object on the icecap to be engulfed by the snowdrift.

This means that Lieut. Lindsay will depend entirely upon food carried in his sledges. For this reason, if for no other, his fortunes will be followed with intense interest by explorers all over the world.

During May in camp at the edge of the ice sheet several short journeys are being made to a point about 40 miles inland and 4,000 feet above sea level. These excursions will serve to relay equipment through treacherously crevassed slopes near the coast, to get the dogs and personnel fit, and to save the dogs from the weight of a full load until the more gentle incline of the interior has been reached.

A unit of three has been chosen, for in a journey of this length it is essential that the party be as compact as possible. A two-man team would travel faster, but two men could not efficiently combine the necessary roles of surveyor, geologist, photographer, and meteorologist.

Party of Three For Efficiency.

The amount of scientific work that can be done in the mountainous district of the east coast will depend upon how long the crossing takes. The party should average more than 100 miles per week, traveling for six days and lying up on the seventh to take observations for navigation and to rest the dogs. To complete the distance in 10 weeks, or 60 traveling days, it is necessary to average 16.6 miles a day throughout the journey.

As soon as the mountains behind Scoresby Sound are reached the expedition will turn and follow their trend towards the south. This route will take them past an unknown range which is the highest within the Arctic Circle. Watkins, who discovered it in 1930, called it the "Great Mountains," but as seen from a distance it was thought they might be miraged up. They have, however, been seen since, photographed and flown over by Danish explorers.

Lindsay's 42 dogs, tugging and straining at his sledges through all the expected fury of Arctic elements—the really valiant members of the expedition—must be sacrificed.

On a journey of this length it is necessary to feed dog to dog—so some must be killed to feed the others and the party starting with three sledges and 42 dogs will finish with seven dogs and one sledge. It is not possible to carry food for them for the whole journey, and the survivors could not be kept fit for so long a journey without fresh meat with its antiscorbutic property, while the skin and bones provide roughage to counteract the diarrhea caused by pemmican.

The dogs are put to death painlessly with a humane killer, so that they will experience no suffering. The men are kept free from scurvy by a small quantity of lime juice added to their daily ration of 30 ounces.

The expedition hopes to map and make a geological survey of the entire length of the inland border of mountains between Scoresby Sound and Mount Forel. The British Arctic Air-route Expedition under A. Stephenson reached Mount Forel in 1931 and climbed to within 300 feet of the summit.

Will Map Inland Mountain Region.

From that point they saw ranges and snow-clad peaks, stretching away to the north. They were looking upon this dazzling splendor for the first time with the eye of man.

When Lindsay's party reaches Mount Forel its scientific program will be finished and they have only to reach the coast. A course will be set for the old base hut of 1930-1931, some 175 miles away, where provisions will have been left. The way down to the hut is known and is not difficult, although badly crevassed. Lieut. Lindsay hopes that the crevasses will not be exceptionally bad this year and will not delay a tired party, already reduced to the sweepings and scrapings of their last food.

After the expedition has feasted on their first unrationed food in three months they will be taken by Eskimos in skin boats to the small Danish settlement at Angmagssalik.

There they will be picked up by an Aberdeen fishing vessel and should be on their way to England—conquerors of Greenland's last fastness—by the end of August.

There is still a world waiting to be explored—calling with all the appeal of the new and dangerous and the unusual, to those in whose arteries runs the red blood of adventure.

Look at the many exploring parties that are setting out this spring and summer. There are Britishers making ready to plow into the snows of Greenland, to chart its wastes for aviation; naturalists preparing to scour the Bad Lands of Utah and Wyoming in a quest for prehistoric animal fossils; plant explorers planning to plunge into distant jungles and bring back new and edible plant forms.

The earth is still alive with possibilities that appeal to youth.

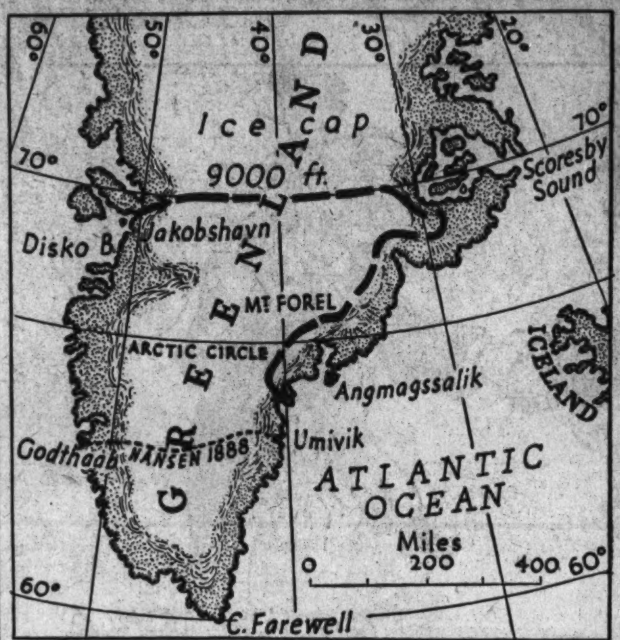

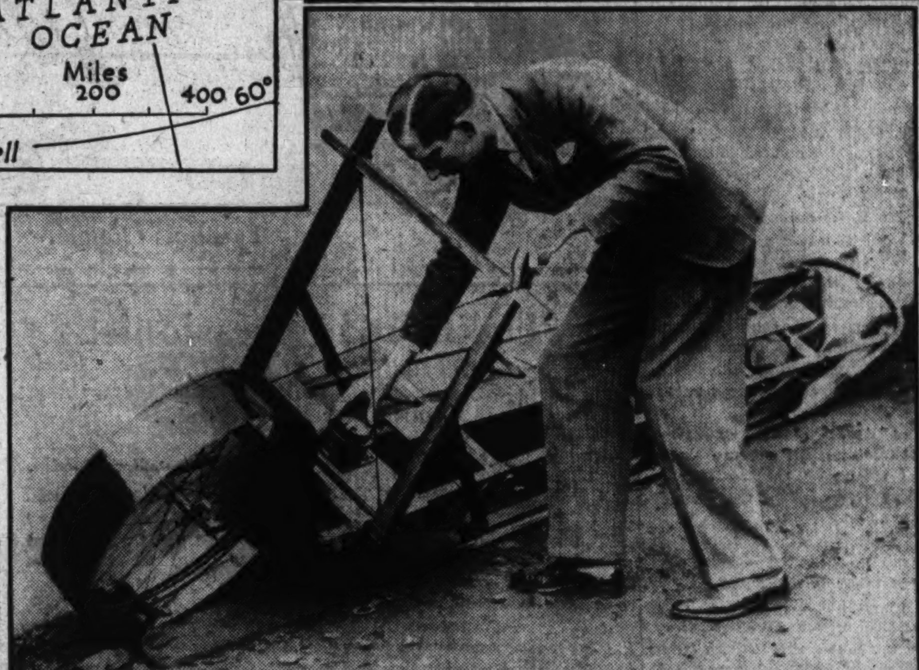

Drawn for The Post by Samuel Perkins.

This dog team and others, in an exploring party headed by British Lieut. Ronald Lindsay, will soon set out for the most northern section of Greenland, as yet uncharted. The perilous expedition will take the route indicated on the map, and will attempt to obtain data of assistance in plotting an air route across the frozen territory. At the left is a photograph of Lieut. Lindsay inspecting one of the sledges, which is equipped with instruments for recording mileage.

Naturalists Search Utah For Dinosaur

Will Comb Western Bad Lands for Traces of Monster.

Fossil Hunters Follow Trail Millions of Years Old.

By Raymond A. Bruner.

Thump, thump of heavy sodden feet over the peat bogs. Some of the feet so large you couldn't get them into a washtub. The air is warm; the vegetation luxurious. The old giant dinosaur goes lumbering along, crackling bushes and branches under foot.

Even if he had any brains to speak of, little could he have imagined that 100,000,000 years later his footsteps would be dogged by big fossil game hunters.

The scene of the hunt is the Big Horn Bad Lands of Wyoming and Utah. The region is entirely changed from that of the old giant. Rocks of an entirely different form have been laid. New types of vegetation grow where the rank trees and plants were smothered and buried to make the present-day coal deposits.

The hunters are members of the American Museum-Sinclair Dinosaur Expedition. At the head of the expedition, which is financed by Harry F. Sinclair, the oil magnate, will be Dr. Barnum Brown, curator of fossil reptiles of the American Museum of Natural History and veteran fossil hunter.

Camera Will Detect Fossils.

With them they will take airplanes and cameras, both for still and motion pictures. Flying over the lands they will photograph the rocks below. In this manner they hope to find the rocks which contain the fossil skeletons of the old saurians. They will detect the different types of rocks with the camera. On finding the rocks of the type laid down in the days of the dinosaur the hunters will search through them on the surface.

Dr. Brown hopes to be richly rewarded. This region he believes to be a fossil bonanza that never will run dry.

The vanguard of the expedition is arriving on the scene this month. In June Dr. Brown will take up the strange trails.

Just as you trail a rabbit in the snow he will dog the footsteps of the old saurians in the rocks.

"Many of these footprints were made in peat beds or partially decomposed vegetation in the ancient swamps where the prehistoric creatures left perfect imprints," Dr. Brown says.

Footprints Found In Coal Mines.

"Later the sand and mud turned into sandstone and shale, while the peat was transformed into coal, and now when the coal is mined out, the obverse impressions of the footprints appear on the roofs of the tunnels in the mines.

"From the study of the tracks in series, it is possible to determine the height of the creatures that made them, and somewhere along the strata must be preserved the bones of the dinosaurs themselves.

"Some of the large three-toed imprints were made by beasts of which we know nothing but their tracks."

Dr. Brown tells how vividly these old trails bring out the ancient scenes. Once in Arizona he discovered as many as 300 tracks such as these. These were strange animals of the Triassic age—200,000,000 years ago.

"At one place a three-toed dinosaur with long hind legs and short front legs, had walked across a muddy flat—a creature estimated from the tracks as having a height of 11 feet," the fossil hunter continued.

"He made 13 steps and then crouched down, leaving the impression of the hip bones between the two large hind feet and the tiny little imprints of the shorter front feet.

"Then it began to rain, the drops

Continued on Page 8, Column 1.

Plant Hunters Scour Jungles for Flora

Often Risk Lives Among Savages to Get Specimens.

By Robert F. Whitney.

Plant explorers.

While the United States Navy and Marine Corps officers are looking over this spring's crop of young men graduates for appropriate material, and tempting them with such luring slogans as "Join the Navy and See the World," another department of Uncle Sam's service will soon be quietly making its own selection of fearless youngsters.

They must be boys with plenty of brains and with endless grit and physical courage and endurance to meet the most grueling hardships in the most heathen places. They must be armed with a sense of humor and a quick-witted ability to face emergencies. They will travel all over the world, and will see the world's queer spots at a whole lot closer range than the youths who sail the seas ever do.

And if danger is what a young man craves, these plant explorers for the United States Department of Agriculture will have plenty and to spare.

But not any boy can go. The department is pretty careful about choosing its raw recruits.

Explorer Must Know His Plants.

Knowles A. Ryerson, now chief of the Bureau of Plant Industry but formerly head of the department's plant exploration work, says:

"An agricultural explorer has to be a natural plant lover, and must have studied botany. He must have worked with plants in field and garden. He must have a good general education, as well as sound technical knowledge.

"He must not only stand hard traveling in rugged countries day after day, but must be able to go to bed on an empty stomach after a trying day's work, and sleep on a rough box without feeling abused.

"The plant hunters are the men who 'bring 'em back alive' in the plant world, just as certain big game hunters do with animals, but their finds are not for exhibition purposes only. Their quarry is for use on farms and in gardens. Would-be plant explorers can look at the results of plant exploration in their own neighborhoods."

Plant explorers are the skirmishers and scouts in man's greatest battle, the struggle to secure food, the fight against famine, and the ever continuing trench warfare against plant diseases and pests.

The search for new plants leads into jungles and over towering mountain ranges, into regions inhabited by fierce tribes, and where fevers lurk in the underbrush, a thousand miles from any physician. Out of many a wild region the Department of Agriculture's recruits have brought back rich spoils of vegetation that have later become new foods for Americans, new staples to be cultivated in the home garden patch.

A few years ago, Dr. E. W. Brandes set out with a few aids to explore New Guinea for new types of sugar cane. The path that he and his party took led them straight into the country of the formidable Papuan "head hunters," who regard a white man's head is one of the choicest knick-knacks. In this case it was the Americans who captured the heads, however.

Out of their skirmishing among wild tribes of a jungle land, they brought back new specimens of sugar cane which probably will save the Louisiana sugar cane industry, which was doomed by disease.

These new varieties of cane from the stronghold of cannibalism have been crossbred with other varieties into a type that is proving resistant to the scourge.

Ordinary transportation was of no avail in penetrating the New Guinea wilderness. Dr. Brandes dropped into it in a great sea plane in which he flew over the dense jungle and came down on narrow stretches of remote hinterland rivers.

Speaking of headhunters, the search for a new kind of chestnut led to another land where heads are sought as avidly as stamp collectors go after first day covers of Mother's Day issues.

Foresters had declared the American chestnut was doomed. This valuable tree has been literally wiped out by the ravages of a fungus known as the chestnut blight.

They Bring Back Many New and Valuable Goods.

Accordingly, R. Kent Beattie was dispatched to the Orient, the home of many kinds of chestnut, to find a species which would be resistant to the disease and replace the American chestnut in American forests.

His search took him into the tiger infested forests of Korea, into bandit infested North China, Japan and to Formosa. The last named island, dependency of Japan, is peopled by little men whose delight it is to sit in their jungle and mountain homes and "absorb" the strength of their enemies. Savage homes are festooned with enemies' heads. By having another's head around the house, the Formosan believes he acquires the strength, wisdom and cunning of its original owner.

Maybe it was fortunate for Beattie, and for Mrs. Beattie, who accompanied him, that just before they reached Formosa, the Formosans had acquired a fresh supply of head specimens. The Beattles saved their heads, perhaps because 80 Japanese had just lost theirs.

But to Mr. Beattie the important thing is that chestnuts were captured and brought safely home. They have been planted and are growing, and among them may be a tree species which will take the place of those which fell before the blight epidemic.

Many Valuable Plants Brought Home.

Mr. Ryerson is able to tell of many such plant explorations.

"In the dry northern Great Plains region certain hard red spring wheats are growing," he says. "These crops, well adapted to these conditions, are largely the result of exploration in Russia and Siberia 30 years ago by Mark Carlton.

"Soy beans are now an important crop in a wide area. Several explorers have brought back from the Orient the varieties from which our most important types have been developed. Recently P. H. Dorsett and W. J. Morse returned from a three-year trip with almost 4,000 strains and types now under trial here.

"Introduction of the Smyrna fig involved a real novelty in plant exploration. Figs planted here did not set fruit, and it proved necessary to send another explorer to the Near East to bring back specimens of the insect that fertilizes the bear-

Continued on Page 6, Column 6.

Laughs of the Week

So Let It Rain.

What this country needs is a lot more rain and that's all it needs. Don't let any politicians try to tell you any differently. —Hill City (Kans.) Republican.

Too Highbrow.

Woman with her enormous seriousness has decorated herself with all sorts of comic eyebrows, and men are too cowardly to hoot with laughter at the spectacle.—London Daily Express.

Sweet Sumertime.

Soon comes the summer season
When Sunday tourists die
Of hard-boiled eggs and frankfurts
And fat red ants on rye.
—Fad.

Cheers for Insull.

Insull says he welcomes the chance to vindicate himself. We all applaud his unflinching determination to come home and face the music.—Howard Brubaker in The New Yorker.

London Fashion Note.

"Hats will have big brims with low flat crowns—not floppy, however, but with a rather hard effect. Straw will be worn a lot."

Especially in the Prime Minister's hair.
—London Daily Express.

Mother's Day Postscript.

Bloomingdale's added the one truly festive note to Mother's Day by suggesting in an advertisment that you give the old lady a bottle of brandy.—The New Yorker.

As Others See Us.

News bulletins broadcast over the radio now have to be given in such a way as to encourage the reading of newspapers. This is only fair; newspapers have long been written so as to encourage listening to the radio.
—Judge.

May Be!

According to Variety, a teacher asked a 4-year-old lad what month came after May, and the kid replied, "West."

That's How They're Made.

And don't be vexed with little Willie if he gets along in school by copying off the other kids. He may grow up to be a great song writer some day.—Judge.

Indian Corn—in the Congo

This "strictly American" plant was found growing in abundance in the African jungle, 2,000 miles up the Congo, by H. L. Shantz, one of the United States Department of Agriculture's plant explorers.

Plant Explorer's Spoils

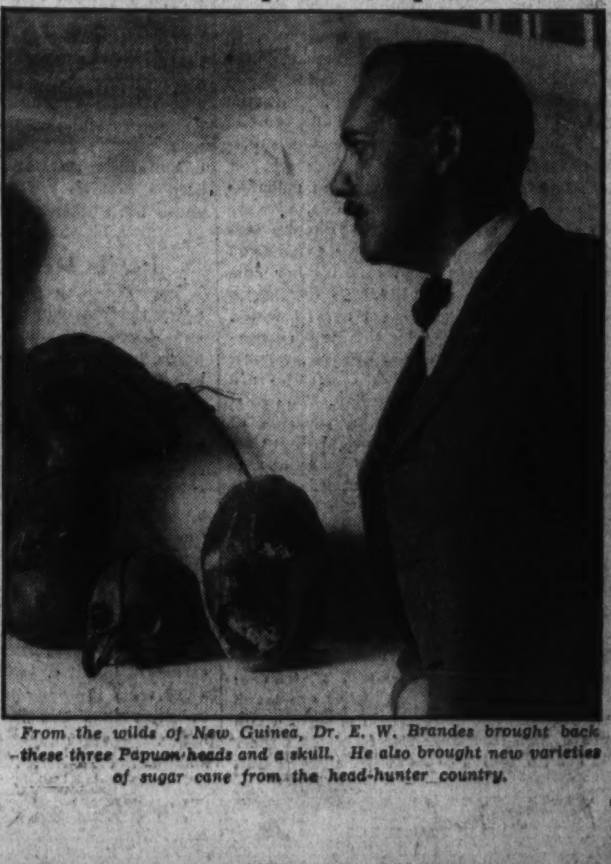

From the wilds of New Guinea, Dr. E. W. Brandes brought back these three Papuan heads and a skull. He also brought new varieties of sugar cane from the head-hunter country.

The Washington Post

THE WASHINGTON POST PUBLISHING CO.
Eugene Meyer, President and Publisher.
Eugene MacLean, General Manager.
F. R. Harrison, Secretary-Treasurer.

The Associated Press is entitled exclusively to use for republication of all news dispatches credited to it or not otherwise credited in this paper and local news of spontaneous origin published herein. Rights of republication of all other matter herein are also reserved.

OFFICES OF THE WASHINGTON POST.
New York, N. Y. ....270 Madison Avenue
Chicago, Ill. ....360 North Michigan Avenue
Detroit, Mich. ....6-241 General Motors Building
St. Louis, Mo. ....205 Globe-Democrat Building
San Francisco, Calif. ....742 Market Street

DELIVERED IN WASHINGTON
Daily, Sunday, 1 yr. $7.80 | Daily, Sunday, 1 week 15c
Daily only, 1 yr. ... 5.20 | Daily only, 1 week... 10c
Sunday only, 1 yr. ... 2.60 | Sunday only, per copy 5c

BY MAIL—MARYLAND, VIRGINIA, WEST VIRGINIA AND NORTH CAROLINA.

Daily and Sunday.		Sunday Only.		Daily Only.	
One year..	$9.00	One year...	$4.00	One year..	$6.00
Six months..	5.00	Six months..	2.00	Six months..	3.50
One month..	.85	One month..	.40	One month..	.60

OTHER STATES, MEXICO AND CANADA

Daily and Sunday.		Sunday Only.		Daily Only.	
One year..	$11.00	One year...	$4.50	One year..	$7.80
Six months..	6.00	Six months..	2.50	Six months..	4.00
One month..	1.00	One month..	.45	One month..	.70

All Subscriptions by Mail Payable in Advance.

Entered at the Postoffice, Washington, D. C., as second-class mail matter.

TELEPHONE NATIONAL 4205.

Sunday, May 20, 1934.

The Building Problem.

Washington's strikes are becoming more serious every day. Builders fear that all of the Government's construction program will soon be at a standstill unless these disputes can be settled. And no prospects of settlement are in sight. The effect of this unconciliatory attitude on the part of the building trade unions is, of course, to cast a pall over the housing program now under discussion in Congress.

Failure to enlist the effective cooperation of labor is regarded as the weakest aspect of the housing plan. So long as unreasonable demands are being made by carpenters, plasterers and other building-trade workers, home construction can not be greatly expanded by an extension of Federal credit. Moreover, this weakness in the program has aroused the suspicion of organized home owners. The Administration bill is being sharply denounced as a means of benefiting the manufacturers of building materials and union workers who are demanding excessive wages.

Home owners are also very much dissatisfied with that provision of the bill which would guarantee mortgages up to 80 per cent of the value of new homes, but up to only 60 per cent of the value of existing homes. According to the Home Owners' Protective Enterprise, the average home mortgage amounts to 61 per cent of the value of the property. It is feared that this discrimination against existing homes would seriously reduce their value and complicate the problem of renewing mortgages on the majority of houses which could not qualify for Government aid.

If the opportunity of the average home owner to renew his mortgage should be thus jeopardized, it is obvious that repair loans would be sharply limited. If there is danger that a home may be lost through inability to renew a mortgage the owners can not be expected to borrow money for renovation. Moreover, it is pointed out that the bill affords no protection to borrowers against excessive interest rates on loans of this character. Some home owners are now paying as much as 30 per cent for "repair" loans.

Questions of this sort deserve serious attention. Obviously it would not be socially beneficial to pass a measure for the ostensible benefit of home owners if a chief effect would be to subsidize building material manufacturers and labor unions demanding excessive wages.

Germany's Dwindling Reserves.

The last Reichsbank statement and the foreign trade statistics published on Thursday make gloomy reading for representatives of Germany's long-term creditors, who have been trying for several weeks to reach some agreement regarding the debt service. After a slight improvement in March, the merchandise trade balance again turned against Germany in April, showing an import excess of 82,000,000 marks, a sum greater than the combined adverse balances of the first two months of the year.

Accompanying this trade reversal and because of it, no doubt, the Reichsbank reports a further reduction in its gold and foreign exchange reserves, with a note coverage of only 4.8 per cent as compared with approximately 25 per cent in 1932. Although the Reichsbank and the Gold Discount Bank possess exchange reserves which are not included in the Reichsbank returns, it appears from recently published figures that these holdings, too, are extremely limited and do not justify charges that Germany possesses large "hidden" reserves. In case of the Reichsbank, the hidden reserves amounted to only 149,000,000 RM. of short-term bills at the end of April, while the Gold Discount Bank held but 60,000,000 RM., about half of which sum was in short-term bills.

Germany has already placed an embargo upon certain basic raw materials, because she has no funds out of which to make payment. Consequently, the latest sharp drop in reserves creates fears that further curtailments will be essential. As Germany's ability to finance purchases abroad would be seriously impaired by complete suspension of transfers on debt account, foreign creditors are not the only ones who are worried by the present situation. The Nazi government is undertaking a program of domestic expansion which, to the extent that it is successful, will entail heavier buying of foreign industrial raw materials. So willful default would not be to the advantage of Germany.

If debt payments are suspended, the reason for such action is fully explained by the state of the gold and exchange reserves, which have suffered a heavy depletion since the beginning of the year, when they had already reached a very low point. Ultimately, of course, the causes of German inability to pay lie deeper. They are found in the financial and economic policies which have helped to reduce her foreign balances and are calculated to make her a poor credit risk for the future. That, however, does not alter the fact of present incapacity to pay. It merely suggests that fundamental changes are required to restore the country to a condition which will permit it to pay.

Prompt, Vigorous, Helpful.

President Roosevelt has acted with admirable promptness and vigor in meeting European intimations that the noncooperative attitude of this country is prolonging the senseless Chaco war. His special message to Congress admits the strength of such criticisms by frankly admitting that the evils of the munitions trade can not be controlled "by the isolated action of any one country." And Secretary Hull, in urging our ratification of the Geneva Arms Convention of 1925, stresses the "moral obligation" of action by the United States to forward a treaty which was virtually drawn to meet our wishes, as officially conveyed to league members ten years ago.

The Geneva Convention, while a helpful instrument, is mainly important for the wide publicity it would give to those who make profits out of foreign wars. Even if we had not so far delayed our ratification, this treaty would not meet the growing demand for more drastic action with regard to the Chaco shambles. Therefore, a joint resolution has been introduced in Congress, with immediate action promised, providing for prohibition of sales of American munitions designed for either Bolivia or Paraguay. This would permit concerted action with the League of Nations to make the Chaco war far less deadly, if not impossible. And it would remove any pretext which European nations may have for saying they can not discriminate against their munition makers, if it is still open to ours to profit from a South American slaughter which has already taken 40,000 lives.

Furthermore, the President has shown himself keenly aware of the world-wide surge of moral indignation against those who coldly coin profits from the inability of other countries peaceably to settle their disputes. He does not follow—he gives a constructive lead—to other nations in strongly indorsing the Nye investigation into the munitions traffic. His analysis of "the high importance of the question at issue" will be seconded by every thoughtful citizen.

The President's action, coupled with the show of real vitality on this subject at Geneva, is encouraging to a world which had begun to think that cooperative international action in defense of civilization is impossible. By interesting coincidence the same day brings news of seemingly final settlement of the Leticia controversy, which for months threatened as senseless a war between Colombia and Peru as that still raging between Bolivia and Paraguay. Credit for this settlement is largely due to careful cooperative approach to the problem by the League of Nations and our own Department of State, of similar character to that now foreshadowed in the Chaco problem.

Commissioner Of Education.

Those who have been prone to regard the post of Federal Commissioner of Education as one without great practical significance will await with interest the arrival in Washington of John Ward Studebaker, who is announced as the successor of Dr. George F. Zook. For "Studey," as the dynamic superintendent of the Des Moines (Iowa) public schools is known, has never yet failed to make any office which he has held in the field of education a matter of vital concern to the community.

Dr. Studebaker's latest success has been the launching and development, in conjunction with the Association for Adult Education, of a system of public forums which have attracted Nation-wide attention to Des Moines. Through his achievement in concentrating on current problems the interest of all elements in a Midwestern community he has given an exceedingly interesting demonstration of the possibilities of adult education in a country where freedom of speech and liberal traditions are still taken seriously.

Education in this country is properly a matter for local control. No close student of the subject wishes to see the Federal Government become in any way an overlord in this field. But there is much which an alert Commissioner of Education can do to advise and assist local authorities in methods and techniques. On the skill and energy with which that is done depends the reputation of this Federal office. It is a safe prediction that its reputation will not decline under Dr. Studebaker's custodianship.

Perils Of An Adjective.

We read with grave misgiving our own newspaper's account of the local Good-Will Day celebration—not that we are not for peace, but precisely because we are opposed to war. According to this account, one of the student orators was "a freshman from Swarthmore, the Quaker college in Pennsylvania."

"The?" A cardinal principle of the Society of Friends is nonresistance. Yet only by a supreme effort of self-control will Quaker Haverford be able to restrain retaliation to that "the."

Ever since the days of George Fox, the Quakers have been college-makers, and Pennsylvania is rich in the results. The followers of Elias Hicks retained the educational impulse, when he had broken away from the so-called Orthodox Quakers to rationalise the doctrine of the Inner Light. Swarthmore College is perhaps among the Hicksites' most splendid academic achievements. It was founded in 1864.

But Haverford is also Pennsylvanian and also Quaker. It is "Orthodox Quaker." The Quaker spirit has there been carefully preserved since its foundation in 1833. But far more conscientiously than Quakerism Haverford guards its bland assumption of infinite superiority to co-educational Swarthmore, called by our erring selves *"the Quaker college in Pennsylvania."*

A Self-Defeating Program.

Asserting that the NRA must fail if higher prices are not accompanied by an increase in purchasing power, the Labor Advisory Board recommends "immediate pursuit" of a plan to cut working hours of codified industries 10 per cent, with a simultaneous increase of 10 per cent in hourly wage rates. In other words, the board advocates reductions in output, accompanied by additions to production costs, as a means of increasing mass purchasing power and stimulating business. This principle has been followed in modified form by the NRA and the board is merely urging a more intensive application of the program.

As an emergency method of spreading work, such policies serve temporarily to absorb a certain percentage of the idle, and in a few industries there may be some reemployment without reductions in earnings. But the increased labor costs must in that case come out of profits or be shifted to consumers—themselves largely workers—in the form of higher prices. The program, therefore, necessarily makes produced goods scarcer and more expensive. Instead of adding to the volume of consumable commodities, it reduces the material wealth of the community and attempts to restore prosperity by refusing to utilize fully and effectively the resources at the command of society.

At the height of our post-war prosperity, with full employment of the country's productive equipment, millions of Americans lacked the necessities and the comforts essential to maintenance of a fair standard of living. The widespread belief that the United States has more capital equipment than it needs, more food than it can consume, and too much material wealth of various sorts, is based upon a failure to distinguish between potential demand and effective demand for goods. To grow richer and more prosperous, we must find a way to make potential consumer demands so effective that they will absorb the larger output of which the country is capable. That can not be done by placing artificial restrictions upon the amounts produced, thus depriving people of the benefits of mechanical progress and withholding from them the riches that our abundant natural resources represent.

With millions of Americans today supplied with only the barest necessities, the Labor Advisory Board is urging further cuts in working time and increases in the already high percentage of idle capital equipment. We can not lift ourselves out of depression by such bootstrap methods. The real purchasing power of labor is measured by the goods that can be bought with wages. It is of no avail to raise money earnings, if at the same time we make the things that money can buy increasingly scarce and difficult to obtain.

Anthony Adverse Day.

It would seem that the tea given Mr. Hervey Allen, author of "Anthony Adverse," on the occasion of the publication of the 400,000th copy of that overwhelming novel, should have received wider publicity. Not that it was particularly newsworthy that this number of copies had been sold, nor that it was surprising that the cocktails should have been shaken in honor of Mr. Allen. It's the auspices under which the tea was given that are unusual.

For years it has been a quaint New York custom to invite the "critics" and other literary ladies and gentlemen of the city to attend "teas" for authors. Literary teas, they are called, strangely enough. The expense of the caviar and the gin has always been bravely borne by the publishers and charged up to the publicity departments. But it was not his publisher who gave the blowout for Mr. Allen—it was the manufacturer who had supplied the pulp paper for the 400,000 copies!

This new departure is revealing. It should be called to the attention of Gen. Johnson and Mr. Farley, so that the former may publicly honor the lone artist who single-handed has brought recovery to the pulp paper industry, and so that the latter may commemorate this achievement by the issuance of an Anthony Adverse stamp.

The possibilities are obvious. Each of the 400,000 holders of copies of A. A. would want a stamp, and at three cents per stamp here is initial revenue of $12,000. A. A. owners could paste the stamps at that page where they left off reading the book. And the Government, as a special feature of Anthony Adverse Day, might give as reward to the owner of the stamp pasted farthest along in the book a special copy autographed by Author Hervey Allen, Publisher John Farrar, Gen. Hugh Johnson, Postmaster General James Farley, Whistler's mother, and the president of the Ticonderoga Pulp & Paper Co., sponsors of the original tea.

A minority report on this proposal is awaited from Secretary Ickes, who, as chief conservationist of the Government, is rumored about to seek a Federal grant for the replanting of the forests which fell to make Anthony Adverse Day possible.

Mile Posts

A Parade of the Past From the Files of The Post.

TWENTY YEARS AGO TODAY.

"GEN." JACOB S. COXEY and his army of nine men took possession of Georgetown after having completed their long tramp from Massilon, Ohio. Police were prepared but did not believe the "army" would give them any trouble.

TEN YEARS AGO TODAY.

TRANSMISSION of photographs from Cleveland to New York, in less than five minutes, over an ordinary telephone wire was successfully accomplished by engineers of the American Telephone and Telegraph Co.

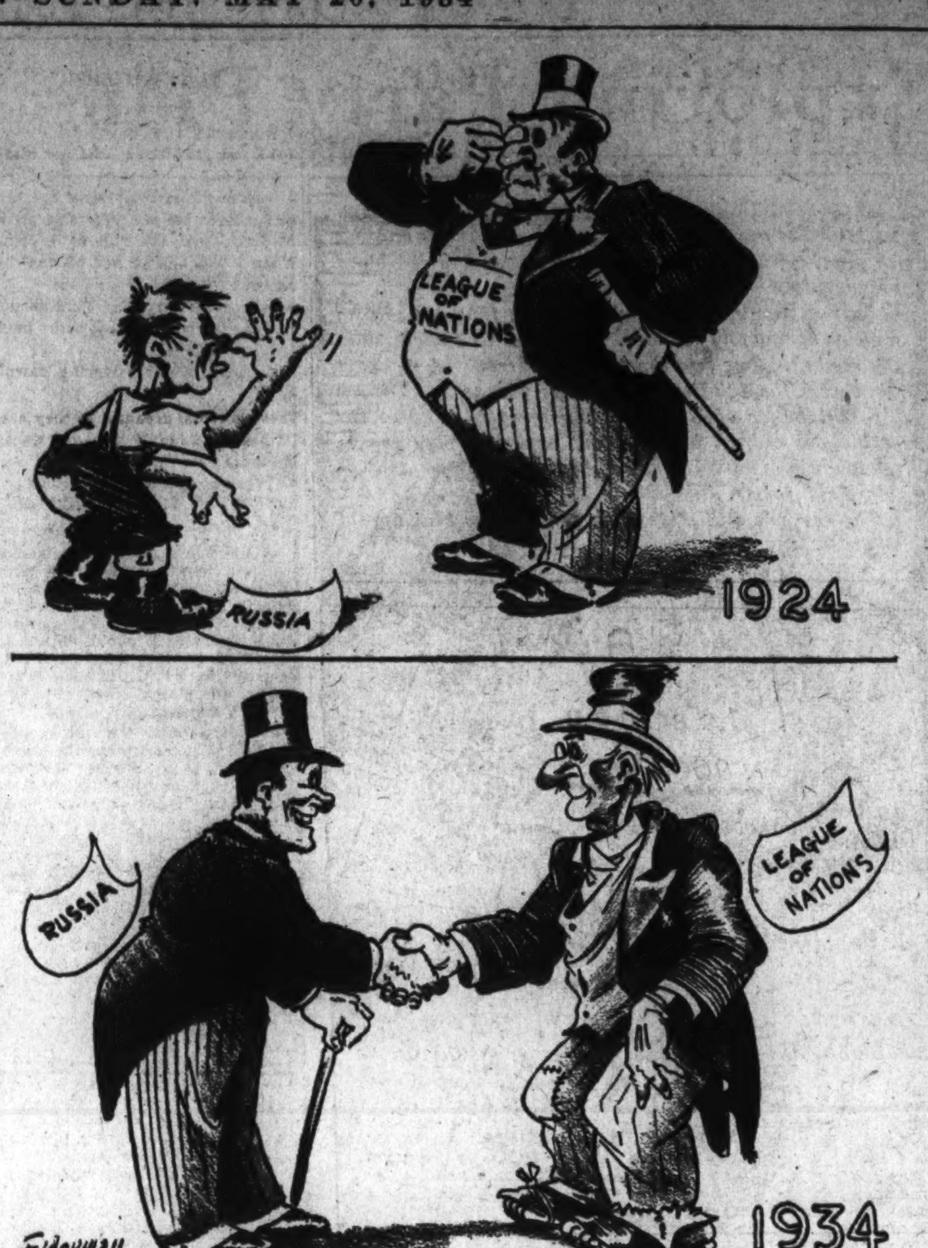

Fashions Change.

The Post Impressionist

Again Your Proxy-Poet.

Postoffice, Sunday.

YOU'D never guess that The Post's office postman cares for verse. He doesn't ride a winged horse; he walks—and slowly. When we asked him if his sister was named Euterpe, he said "No." And when we inquired whether he called his wife Erato, he told us it was none of our business. Yet he keeps right on bringing us grist for our columnar verse-mill.

* * *

Amos Ames sings "Old Songs:"

The music now is ended
Our voices used to make
When our two hearts were blended
In what a heavenly ache!

The songs are out of fashion
That we were wont to sing
When not too choked with passion
To make our voices ring.

Why do they gallop madly
This evening in my head,
And set me dwelling sadly
On days I'm glad are dead?

* * *

Perhaps Louis How answers that in his sonnet, "The Way of Love:"

Love begs a bit; gets more; takes all; and lives
Exultant, and so drunken with success
That, seizing on the gifts he thinks he gives,
He waits no longer for the whispered yes.
And rightly, too; the world is all success
For Love deep-drunk with pleasure; what he takes
And models to the mode of bliss, will bless
The partner of his taut delicious aches.
Love commits none but ultimate mistakes.
He totters safe on half a hundred brinks
Of foul abysses, ere the tension breaks
And he turns sick of the sweet, draught he drinks.
The way of love need never breed surprise:
Love begs a bit; gets more; takes all; and dies.

* * *

When we were in school, Clement Scott published a little collection of English dallyings with French poetical forms, and had everybody—even our masters, John Rathbone Oliver and Willard Scudder—writing ballades and rondeaux. Charles Frank must be of that age, and seems to have retained his youth, for, all the way from England, before "the Spring was there," he sent us these experiments with the triolet:

Through Autumn's dead leaves
Still strewing the ground,
And rough grass that cleaves
(With Autumn's dead leaves)
To the brushwood, and weaves
Its tangles around:
Through Autumn's dead leaves
Still strewing the ground—

The snowdrops are peeping
In the orchard today.
Their long winter sleeping
Is over; they're peeping,
For new life is sweeping
Dead Winter away.
The snowdrops are peeping
In the orchard today. . . .

They silently sing
In hedge-bank and hollow;
Glad tidings they bring,
As they silently sing
Of the coming of Spring
And Summer to follow.
They silently sing
In hedge-bank and hollow.

Brave blossoms! We borrow
New hope from your birth;
New faith for the morrow.
Brave blossoms! We borrow
New courage in sorrow,
For life a new worth.
Brave snowdrops! We borrow
New joy from your birth.

* * *

Nor should critics complain that the barbed epigram is dead in American verse. Along with these lyrics of love and faith came the following:

Token, token, Little Debt!
How I wonder what we'll get,
Now that Franklin's set his jaw
Back of Hiram's latest law!
Dwindle, dwindle, Little Debt:
How I wonder what we'll get!
Something slight and slim and small—
If they deign to pay at all.

* * *

No, we didn't fail to give the author's name. The author's name, as signed to that contribution, is evidently Greek. It is A. N. Onymos.

Animals And Sleep

(By E. G. Boulenger in the London Observer.)

SLEEP, recently made the subject of a superficial investigation at the zoo by the writer, offers a wide field for research. The old adage, "eight hours for man, nine for a woman and ten for a fool," is no longer accredited.

Some years ago a literary weekly circularized many of the world's leading men with a view to ascertaining the minimum amount of sleep they required. The results, though interesting, were inconclusive, for while some intellectual giants claimed 12 hours as essential, others equally distinguished regarded anything over 5 as a waste of time.

Among the lower animals it is equally hard to generalize, for what is a Rip-Van-Winkle-like slumber to one creature is a mere "40 winks" to another.

The apes and monkeys in the zoo require an average of eight hours' sleep, much like ourselves, and it was interesting to note that the late hours entailed by keeping the gardens open last summer until after 11 on Thursday nights resulted in the inmates of the monkey house rising two hours later on the following day.

Just as man, when circumstances permit, enjoys an after-luncheon nap, so most of the zoo monkeys invariably avail themselves of this indulgence. Indeed, one may safely say that this habit is universal throughout the zoo's mammals, birds and reptiles.

* * * *

MAN is diurnal for reasons of convenience, and so, too, are many other animals. Lions in the wild sleep during the greater part of the day and hunt by night. Since the zoo lions are fed by day this order is reversed, the animals sleeping for only short intervals during the day and passing the hours of darkness in slumber.

A large number of mammals, especially the nocturnal and semi-nocturnal forms like the raccoons, sleep in shifts of a few hours on and off throughout the 24. Creatures well able to take care of themselves, or given the advantages of secure retreats, usually slumber profoundly, but the sleep of nomadic animals, such as deer and antelopes, which must ever be on the watch for approaching enemies, is of the lightest.

The elephant, by reason of its size and strength, might be expected to enjoy at least 10 hours' sleep. Not so, however, for it seldom has more than two or three hours' rest at a time. It seldom lies down and spends the greater part of the night in restless shuffling and oscillations.

The amount of sleep required by a porpoise is a mystery, since this animal when kept in captivity never rests, but continues to swim round and round its tank throughout the 24 hours.

* * * *

BIRDS vary much in their requirements as regards slumber. The geese that saved Rome are possibly no mere legendary heroes, for these birds, nomads by nature, and living in flocks, are notoriously light sleepers.

The humming birds' immense output of energy induces prolonged slumber and at the zoo these birds sleep longer than any other inmates of the aviaries. Zoo nights in winter are longer than those of the tropics, so that one of the duties of the night watchman is to illuminate the bird houses in the early mornings when it is still dark outside in order that the birds may feed.

The Rip Van Winkle among the avian exhibits is the nocturnal Australian podargus or frogmouth. So complete is this animal's daytime slumber that it can be lifted from its perch without awakening and it is said that a companion may even be shot beside it without in any way disturbing the survivor.

The Week Abroad

By Andre Vulliet.

AIMING at the reconstruction of Central Europe, Mussolini last week signed with Austria and Hungary the series of commercial accords he promised them in the tri-partite political treaties of last March.

These new agreements, which are meant to provide reciprocal outlets for Austrian industrial products, Hungarian wheat and a number of Italian products and also to revive to some extent the traffic of the two Italian ports Trieste and Fiume, emphasize Mussolini's determination to do his share in putting those two countries back on their feet.

His unaltered position in the question of the Anschluss, his firm stand during the recent Austrian revolt which led to the treaties of last March, have certainly been a warning to Germany. In the political field, he has succeeded, thus far, in keeping Austria and Hungary from the blows of their determined opponent.

But on the economical ground, the two small Danubian countries are still lying weak. Mussolini alone cannot give them the new blood they need. He has too little to spare. Italy, for instance, has pledged herself to buy from Hungary 4,000,000 bushels yearly above the world price and Austria 8,000,000 bushels. These figures will give an idea of the relatively small scope of the agreements involved.

Like a plucky fireman, Il Duce has done his best. He has put out the fire that was menacing Central Europe. But the work of reconstruction is too big for him alone.

* * * *

PLANS for the revival of the Danubian economy must necessarily include all the Danubian countries.

But the Little Entente states, namely Czechoslovakia, Rumania and Yugoslavia, do not seem ready to accept any economic combination which would include one Great Power only. In their opinion, such Great Power would inevitably try to develop the Danubian valley into a zone of political influence and economic expansion. They would only favor an all-Danubian solution or a combination in which the influences of at least two great powers, such as Italy and Germany, for instance, would counteract each other.

It appears that neither of these solutions will be possible as long as:

Rumania fears Hungary's revisionist claims over large portions of her territory;

Hungary and Yugoslavia look daggers at each other about frontier incidents, as illustrated by the former's complaints to the League of Nations last week;

Nazi Germany continues her terrorist propaganda in Austria.

Italy's and Germany's interests counteract each other so much that they become vitally opposed. It has long been so in the Austrian question. But a recent development is a strong rapprochement between Germany and Yugoslavia and an overt display of German influence in trying to bring Bulgaria closer to Yugoslavia, at the expense of Italy.

Thus, the whole problem of Central Europe is dominated by political elements. There is no use trying to solve it by partial economic adjustments. A political solution must come first. With Austria's fate still in balance between Mussolini's support and Hitler's attacks, such a solution seems fairly remote.

* * * *

CHURCH bells some day may be the rallying point of Hitler's foes in Germany. They were ordered silent last week by the ecclesiastical authorities in a small Bavarian town, as a result of the religious conflict now ablaze in Germany. The Reich's efforts to centralize religious life in the hands of Reich Bishop Ludwig Mueller are violently opposed both by the Protestants and the Catholics.

The war, thus far, has been conducted with hostile sermons and the suppression of several Catholic papers. There is little probability that it will develop into a political conflict. The church has rarely overthrown a Government or caused a change of regime. But all the governments that have tried to rule it, such as the French Revolution and Napoleon, have worn themselves out against its inner force. And the fact that "the church never dies," as a German bishop recently declared, is an assurance that when, and if, Hitler's prestige begins to totter, the church will be there, with its vitality to rally the unsatisfied.

* * * *

WHILE Ambassador-at-sea Norman H. Davis is at sea again returning to Geneva to attend what everyone expects to be the funerals of the Disarmament Conference, smilling Maxim Litvinoff, Soviet foreign commissar, has created a sensation in arriving unexpectedly in Geneva.

He is supposed to be there in an effort to save the conference by seeking an international pact of non-agression along the line proposed by President Roosevelt and a pact of mutual assistance.

Russia's entry into the League of Nations, widely discussed in international circles, is sure to be one of the main objects of Litvinoff's presence in Geneva.

France and Britain are encouraging the move which would inject new strength into the League. So does the Little Entente, whose interests can not be better protected than in Geneva. The only posible objector is Poland on a ground of prestige. As a great power, Russia, if she joins the League, will receive a permanent seat in the Council, which arouses Poland's jealousy. The same satisfaction given Poland will, in return, irk the feelings of the Little Entente.

At all events, Russia, which is ready to join the League and assist the organization as best she can, will certainly contribute to save its existence.

Pictorial Record Sings a Song Of Men, Fish, Boats and Seas

Romance of Gloucester and Grand Banks Between Covers.

Photos Dash Spray in Your Face and Open Spaces Beckon.

By Karl Schriftgiesser.

PERSONALLY, I wish this book I am going to write about had not landed on my desk. Washington is going to be a hard place to live in for awhile now. And the fact that the Potomac leads to open water is not going to help much, for it's a long way down the river—that hot and muddy river—to where it clears in the bay and there's a bit of sea breeze waiting. It's easy enough to say "take this book as the next best thing," but that does not help much when imagination makes you sniff salt air mingled with the warm spring odors of Washington.

"Men, Fish & Boats" (W. W. Norton & Co.) is a pictorial record of North Atlantic fishing, of the men, the fish, and the boats engaged in precarious business all the way from New York to Halifax and back again. One hundred and fifteen photographs dash spray in your face and assail your nostrils with that peculiarly lovely aroma of Gloucester. Hand liners, beam trawlers, seiners and sword fishermen skim lightly with the breeze across still waters, or pound headlong into heavy seas or move with awkward grace to their berths at the Boston fish pier. Comparatively tiny dories, perhaps the safest boats ever devised by the ingenuity of man, toss in the deep water of the Grand Banks. Grizzled fishermen, in sou'westers and all "oiled up" for nasty weather, greet you with smiles from these pages.

• • • •

ALFRED SANFORD, editor of this fascinating book, has done a competent job in choosing his 115 photographs from more than 40,000 negatives. The fact that 40,000 photographs of north Atlantic fishermen were available is proof of the esteem in which these men and their boats are held. Many, of course, were taken by newspaper photographers. One lovely picture of the Thebaud leading the Bluenose, during the last races off Gloucester, shows these two beautiful boats with the sun beyond them, a striking study in black and white. It originally was a newspaper "snap" that inadvertently also is a work of art.

"Of all the vessels that have ever parted a wave crest," says the editor in his forword, "there is one type that springs to every mind whenever the good down east word 'able' is mentioned—the famous Gloucester schooner. For combining speed with seaworthiness, these beautiful vessels will surely rank in a class by themselves for years to come—perhaps forever."

Previous to this book there has been no pictorial record of the line trawlers, the beam trawlers, the seiners, and the swordfishermen that incessently move in and out of Gloucester, Boston, New Bedford, New York and even Cape May, N. J., fetching their wares to a greedy market. These great ships of the long booms and the lofty topmasts have not all disappeared in favor of Diesel driven boats. The Thebaud, queen of the north Atlantic fleet, takes off her topmasts in the winter and installs powerful engines. But she is essentially a sailboat, a real Gloucesterman, and when she docked in Boston last December with a 20,000-pound catch, she set a record seldom reached by her all-power rivals.

• • • •

THE Gloucester hull remains. It will for a long time. It was devised by fishermen for fishing, and nothing more beautiful or more efficient has yet been thought of. Long and slim, as well modeled as the hull of a yacht, the Gloucesterman can travel fast and through any kind of a sea.

"Despite the ardent conviction of a few of the younger production-minded operators of big steam trawlers," says Mr. Stanford, "the fishing industry as a whole persists, in a world far removed from hand-to-hand combat with nature, as one of the few primitive ways of getting a living. A midwinter trip to the Grand Banks is still a midwinter trip to the Banks. The icing up of the rigging is no less dangerous, the fog no less thick, and a lost dory no easier to find. Fishing is still a struggle."

North Atlantic fishing fundamentally remains about as it has always been. In the early days of the Colonies the codfish assumed an important part in the life of the people. There is more than wit in the remark of a contemporary who said that the freedom to worship God was quickly transformed into the freedom to fish for the cod. The codfish was placed in the Massachusetts State House as a "sacred emblem."

In this book there is a portrait of a cod, a photograph of his face. If it weren't labelled for what it is, you might, at a quick glance, take it for some eminent denizen of State Street. It bears a strong facial resemblance to more than one Bostonian!

Codfish, salted, became currency in the early days of trading with the West Indies and the Mediterranean ports.

"In considering the North Atlantic fisherman," says Stanford, "one's interest is diverted again and again by the influence of the past. Behind the lines of the Gloucester schooner lie the lines of the Chebacco boat, known years before in the offshore fisheries of Cape Ann. Behind the Swampscott dory of today lies years of experimenting, and the Swampscott 'wherrues' of a century ago. Even oilskins, which date about 1830, had their early predecessors in goat-skin jackets, calfskin trousers and tarred canvas hats resembling in shape the modern sou'wester."

As far back as 1816 a historian

wrote of fishermen: "No men are equal to them in the things they do from habit."

• • • •

THIS grip of habit, Stanford continues, finds significant expression today, not only in the method of fishermen, but in theic economic independence. Just the other day a group of them told a Maine Federal commissioner that they would not take as a gift $100,000 in Government funds available to them for repairing their gear. As a loan, yes, but not as a gift! Fishermen are independent! For generations, it is true, the small vessel owner has struggled along for months—even years—deeply in debt to chandlers who provision and supply his vessel, before he would surrender his independence and sail as a captain for a fleet owner at higher pay.

This independence also is manifest in the economic status of the crew. In the earliest records of the offshore codfishery, men, captain and vessel worked on shares in the proceeds of the trip. This is true today—on the largest banker and the smallest swordfisherman. There are no hired men in the fleet, except the cook.

The life of these independent men and their able vessels are told in fascinating pictures. The ship being built at Essex, most famous shipbuilding port on the East Coast. Another photograph shows a vessel going down the ways at launching. Then with infinite pains and no lack of details the whole story is chronologically told of the various types of fishing. The types of vessel that compose the North Atlantic fleet can be roughly classified in four groups, according to the method used to secure the catch. They are known as line trawlers, beam trawlers, seiners, and swordfishermen.

• • • •

THERE are pictures of all of them, of the men who work aboard them, doing their job when the seas run high, or ashore in the spring sunshine on the wharves. There are thrills and sentimental bits in these photographs. Some were taken on the Georges Banks, off Cape Cod, some far eastward on the Grand Banks off the coast of Newfoundland. There is a splendid picture of the narrow but deep harbor of St. John with its fishermen passing up and down beneath the cliffs. There are dull, prosaic pictures—dull and prosaic unless everything about fishing is interesting to you!—of men at work, cleaning the catch. In fact, practically everything that is done aboard a fisherman is pictured.

Nova Scotians, tanned and grizzled, Gloucestermen, the same way, Portygees, Bravas, Italians, and all the other races that sail or motor to the fishing banks are here. Some of the portraits are amazingly fine. Scenes from such lovely fishing villages as Cutty Hunk, the inlet to Judith Pond, Block Island, Fishbone Lane, that might be the product of an etchers hand and imagination — enliven the book. There is action, raging seas, a ship afire on the Banks, the races, men in their dories hauling trawl. There is wind, and storm, and ice, and fog, and fish!

It's a grand and glorious record of the oldest industry this industrial Nation boasts—the only one where, it would seem, there is anything picturesque left. It is a romantic industry, but it is one, as these pictures show, where work is hard and rewards are meager.

A grand and glorious record, yes, but not the kind to turn to if you can not get away. It makes one long for the coast, for Lunenburg, Mount Desert Rock, Cape Ann, the Georges, anywhere that is beaten by salt water. It makes one want to see and smell Gloucester. But above all this sentiment one realizes the real importance of this book. It is a song of the sea, without words. The story of a hard life in pictures. The actualities of an existence still primitive but always glorious. It is the story of a trio that helped make this country great: men, fish, and boats.

Speculation

I wonder if, at fifty-two,
I'll know that Love need not mean
You.
I wonder if, at forty-eight,
I'll lunch on tea and vegetable plate.
At forty, will the time have come
When I will trot to bed by one?
At thirty-five will I be stout
And wear blue ruffles round-about?
At twenty-nine will youth have
gone,
And with it Huxley, dancing, dawn?

• • • •

These horrors, dreadful as they are,
I'd bear, and they'd leave not a scar
If I were sure I'd never be
As broke as now at twenty-three.

ELEANOR BERGE.

The National Gallery

HAMILTON FISH, JR., Representative from New York. Expert on Communistic affairs. Poetic by nature, enlivening many a dull legislative moment by reading his verses into House record. Latest ballad, "Farley in Blunderland," a recital of the air-mail contract episode. Harvard groomed, has an enviable war record, and is author of preamble to American Legion constitution. Member Sixty-sixth to present Congress. Born at Garrison, Putnam County, N. Y., 45 years ago. Among first to say "legalized murder" at death of Army air-mail fliers. A favorite with press, issues statements frequently and often. Swarthy, black haired, he is ponderous of stature and thunderous of voice.

Such a targe proportion of those who have been pictured by Mr. Robles have asked for the originals that The Washington Post is saving all these drawings to honor the requests of any future members of "The National Gallery."

Tyrol Resumes Old Struggle for Liberty

Spirit of the Great Andreas Hofer, Who Routed Napoleon's Armies Over a Century Ago, Flares Again as Austrians, Nazis Close in on Country

By Anton Angelo.

THE persistent advance of Fascism in Austria is arousing the ire of the liberty-loving Tyrolese as never before since the days of the first Napoleon. It was during the latter's tyrannical sway that the embattled mountaineers, under the leadership of the intrepid Andreas Hofer, inflicted numerous withering defeats on the forces of the Corsican conqueror and his Bavarian allies.

Not only have the Tyrolese strenuously resisted all encroachments of the German Nazis from across the border, but the arrogant methods of Prince von Starhemberg, the Austrian Heimwehr chief, have given rise to the same sort of dissatisfaction precipitated by the hirelings of Napoleon when they attempted to break the spirit of the Tyrolese.

The fiery Tyrolese today find themselves between the devil and the deep blue sea. On one side they are threatened by the Nazi tyranny from across the frontier; on the other, they are menaced by the regimentation of the Austrian Fascists forces under the Heimwehr. The Tyrolese, utterly bewildered at first, are giving vent to their indignation, which to date has taken the form of passive resistance.

History, however, shows that passive resistance does not continue very long in the Tyrol. There was, for instance, the Tyrolean national hero, Hofer, a mountain leader of fierce bravery, who bared his breast to Napoleon's grenadiers 124 years ago and gave his life for his country after defeating the Corsican's forces in three different instances.

Hofer's spirit marches on—a symbol of martyrdom around which his countrymen are rallying today. It is barely three months that the Tyrolese held their first mass meeting around the statue of Andreas Hofer in Innsbruck, the capital of the Tyrol, in protest against the encroachment of German Nazis. This was followed by other meetings protesting the overt tactics of the Heimwehr regime under Von Starhemberg, despite the attempts of Fascist leaders to suppress these rallies.

• • • •

UNTIL the reign of the unhappy old emperor, Francis Joseph, the Hapsburgs, when they ruled Austria, never have had any more faithful subjects than the Tyrolese mountaineers. Like all other mountain races, the Tyrolese are a hardy, fiery lot, loyal and faithful to their friends, deeply religious.

It was these people that Napoleon attempted to subdue after defeating the armies of Austria at Austerlitz in December, 1805. It is their descendants that the Nazis and Fascists are trying to convert.

The Tyrol belonged to the ancient Austrian domain of the Hapsburg emperors. When Napoleon tried to add the Tyrol to his conquests he knew from the first it would not be easy. So he decided to have them tamed by his allies.

Napoleon was not mistaken. The Emperor Francis I of Austria had been forced to sign the treaty of Pressburg in which he ceded the Tyrol to the Elector Maximilian Josef of Bavaria, to whom the Corsican had promised the royal crown of Bavaria for becoming his ally.

The first incident—apparently harmless—occurred on May 27, 1808, when the guns of the Bavarian garrison at Innsbruck were thundering a salute in honor of Maximilian Josef, the new king, who was visiting his new subjects for the first time. A celebration was staged, which included festive events and athletic competitions.

A sharpshooter won a blue and white Bavarian flag ornamented profusely with ducats. The king took occasion to congratulate the winner.

"Well," said the monarch, "blue and white are indeed prettier colors than black and yellow (the Austrian colors)."

The peasant suddenly looked at the new colors for the first time.

"Oh, well," he replied, "the Bavarian colors may be pretty"—and here he looked at the king ominously—"but when I hang it at home in my smoky room, then the blue turns black and the white turns yellow. The old colors still hold out better."

But the king promptly brushed that aside and took comfort in the saccharine phases of his double-dealing minister, Montgelas.

• • • •

IT was the bigotry of Montgelas that was mainly responsible for the massacres during the following years. He was a reformer who decided to overturn the harmless customs of the people, uproot their religious convictions and forbid their ancient prayers and rites, including the rosary ritual and observance of All Saints' Day.

In addition, he brought imposition of an obnoxious stamp tax, an oppressive military levy and the deportation of Tyrolese bishops. It is little wonder that the entire Tyrol suddenly rose in arms as one man against this tyranny. And suddenly a natural-born leader arose to lead them to victory—the devout innkeeper of the Passeyr Valley, Andreas Hofer.

Hofer was born November 22, 1767, in the village of St. Leonhard in the Valley of the Passeyr. He was 47 years old when the insurrection first flared up in the Tyrol, of herculean build, black eyes, brown hair and beard, frank and good-humored.

In March, 1809, the first encounters took place between the Tyrolese and the French and their Bavarian allies. On April 11, 1809, the brave Tyrolese won their first major victory at Mount Isel, near Innsbruck, when they defeated the forces in command of Col. Freiherr von Dittfurth.

The enemy lost several thousand men, while the Tyrolese loss was slight. They had fought like lions and they finally captured the strategic Inn Bridge at the entrance of Innsbruck. Col. von Dittfurth was slain. Gen. Kinkel, commander of the allied French and Bavarian forces, finally was compelled to surrender.

It was in this fateful hour that Andreas Hofer arose. The innkeeper was popular. He fired their enthusiasm with his eloquence, and they rallied around him.

• • • •

HOFER and his small army harassed the enemy with persistent guerrilla warfare, at which the Tyrolese were especially adept. But there were two more big battles at Mount Isel, in which the Tyrolese again won smashing victories.

Thus it was that the Emperor Franz signed the shameful Treaty of Vienna on August 14, 1809, which gave the Tyrol back to the Bavarians.

The brave defenders soon were hunted from post to post; from rock to rock, cave to cave, in the midst of a severe Alpine winter. Those who surrendered were shot without mercy. Others fled to Vienna and, at last, Hofer was left virtually alone. He hid in a small hut near the summit of a lofty mountain.

Hofer's hiding place was known only to his family and his former confidant, an unworthy clergyman named Donay, whom the family trusted. For the sake of a large money reward, this traitor betrayed Hofer and led French troops to his refuge.

His captors loaded Hofer with chains and marched him to Mantua, which already was crowded with his unfortunate countrymen.

A court-martial was convened. The judges did not agree on a death sentence, but an imperial command from Paris ordained that Hofer be shot within 24 hours.

Letters to the Editor From Readers of The Post

Readers Attack Move to Correct Immigration "Abuses" and Urge Tighter Laws.

To the Editor of The Post—Sir: Unfortunately, the article in Sunday's Post entitled "Congress Asked to Revise Abusive Deportation Laws" leaves the impression that those who opposed any or all of the five bills, as written, were opposed to correcting any injustice in the present immigration law. That is not true. Those opposed were against increasing the alien quota.

The hearing last week developed that the American Federation of Labor, and the more than 90 affiliated organizations in favor of our present immigration laws, opposed practically all the clauses in the five bills because they would lessen the restrictions.

There are more than 10,000,000 Americans out of work, so why place mothers and fathers and children on a "nonquota" basis? If admitted, they should be deducted from the quota now allowed.

It would be conservative to say that there are 100,000,000 men and women throughout the world who "suffer religious or political persecution" who, if they could, would come to the United States.

Bringing in fathers and mothers over 60 years of age would make them eligible under many of the State old-age pension laws, and, since the Federal Government might establish an "old-age pension" law, these old folks perhaps would be eligible under such a law. Of course, it was provided in clauses in these bills that the children of these fathers and mothers would give a "guarantee" that this "nonquota" list would not become public charges. Still, millionaires of yesterday are not paying income taxes today. Most of those who are asking that their parents be allowed admittance to the United States are working people, and many of them doubtless are not financially able to make this guarantee good. Their desire is commendable, but the first consideration must be given to Americans now out of work.

Giving wide and far-reaching power as to who should or should not be admitted to one person is unwise, since so much propaganda for breaking down our immigration laws is everywhere evident.

GROVER AYERS.

To the Editor of The Post—Sir: In a recent Post was an article by Robert T. DeVore entitled: "Congress Asked to Revise Abusive Deportation Laws," that ought to have been entitled: "Congress Asked to Increase the Immigration of Alien Job Hunters, to Decrease the Deportation of Aliens Whose First Act in Entering the U. S. Is Lawbreaking or Law Evasion, and to Legalize the Illegal Entries and Unlawful Presence Here of Aliens Whose First Act Is the Deliberate and Often Premeditated Breaking of Our Immigration Laws," that he would not have written nor you published, I feel confident, if he and you had known the facts developed at the hearings on these "five bills" last week, at which four of the five bills were withdrawn or repudiated by Congressmen who introduced them, as a result of "misrepresentations" or "misunderstandings" revealed at those hearings.

Every one of the alien hardship cases cited in the article by Mr. DeVore have been assembled by certain organizations with elaborate offices in New York City, not above steamship and other selfish interest suspicion. These latter have opposed every immigration restriction law on our statute books and participated in various "surveys" and "conferences," following the enactment of the 1924 quota law, at which it was decided that it would be futile, on account of the economic need of restriction and the demand of public sentiment, to oppose restriction. PAT AMES.

Washington.

A Shotgun Marriage.

The Richmond Times-Dispatch.

Differs With Mr. Saito.

To the Editor of The Post—Sir: The statement of the Japanese Ambassador, Mr. Saito, published in The Post May 13, is worth discussing. He asserted in effect, that China's republic is a failure, and Japan is the best guide for Asia.

Now let me objectively criticize his high sounding and ambitious statement.

1. The Japanese envoy is trying to force China to adopt a system of monarchy as Japan has today. But he ignores the fact that the Chinese are traditionally liberal and democratic. Although the form of government in China was for a long time monarchial yet the spirit of liberalism and democracy has always prevailed. Their modern conviction of the superiority of the republican form of government over the monarchial form is even growing stronger. Therefore, it would be just as difficult to set up a monarchy in China as would be in America.

2. Mr. Saito says: "For some 30 years now China has been a republic and a government in name only." But the fact is that the republic of China was established in 1911, and 1934 is the twenty-third year of the republic. I am surprised that he has made such an ignorant statement. Again he overlooks the self-governing spirit of the Chinese. The guild system, a form of self-government, has existed in China for many thousand years, and now every profession has its own organization in acting as an arbiter to settle its own affairs.

3. Mr. Saito says: "Japan has no designs on the sovereignty of China." But everybody knows that Japan has invaded Chinese territories and even now Japan wants all the white hands kept off Asia so she can be the sole dictator of the East.

4. The ambassador states: "We have no Communism, Nazism or Fascism in Japan." Well, the world knows how much truth there is in this statement. Newspapers often report that many Japanese intelligentsia have become Communists. I also wonder why the former Japanese premier and some other statesmen were assassinated by revolutionists, and why so many political murders take place in Japan. STEPHEN C. Y. PAN.

Special correspondent to the Social Welfare Daily, Peiping, China.

Washington.

Straying Youth.

To the Editor of The Post—Sir: Today many individuals are concerned because so many young people become gangsters and enter a life of crime, but in my estimation it is because many children are not receiving any religious instruction, either in the home or elsewhere. We all have young relatives, girls and boys in their teens and younger, who are not in any church or Sunday school, and whose parents have no form of worship in the home. Instead of attending church on Sunday they play golf or dance and play cards. Religion is a restraining influence and individuals raised in a Christian home seldom become criminals or entirely forget their early childhood training. As a girl my father used to say he would as soon allow his sons and daughters to grow up illiterates as to allow us to grow up without religious instruction, and not only were we in the church and Sunday school but we had family worship in the home.

Washington. D. A. D.

A Leader!

To the Editor of The Post—Sir: Mr. Nicholas Roosevelt, in a current publication, is pessimistic about the G. O. P. Like many of the economic New Thoughters, he thinks it should have regimented the gambling proclivities of the average American citizen before the Democrats got in and regimented his working proclivities. In other words, the G. O. P. should have averted the boom, but in the list of preferred customers of the New York banking houses there were as many Democrats as Republicans, and some highly placed New Dealers, at that.

This merely goes to show that the New Deal thoughts have penetrated the minds of unthinking Republicans as well as those of the thought-stuffed Democrats. They forget that under the pre-1933 order of things, Government was supposed to administer the laws. Congress was there to make them. We had not reached that point where Government was supposed to tell the business man, the farmer how much he could speculate and to throw him a life-line if he got into trouble. Government, under the old order, was there to enforce the laws as best it could with the machinery provided, which is always difficult in a democratic country.

"Who are the party's leaders?" cries Mr. Roosevelt. Well, you could almost say they are those who want to lead. A lot of people want to stand on the sidelines and cry "Who are the party's leaders?" when all they have to do is to get out and do some leading. They want to goad somebody else on to do what they consider to be the right thing, and if somebody does not do it, they cry in stentorian tones, "Who are the party's leaders?" Why, bless our souls, the older fellows seem to be the only ones that have a Napoleonic complex. There is Senator Reed, whom Mr. Roosevelt concedes to be a "strong conservative," fighting like a demon to arouse Pennsylvanians to what is happening to their tax money, and Senator Hastings, calling the Democrats robbers over the money devaluation and showing up the unconstitutionality of the Administration's acts and Senator Austin showing up the Government's airmail complicity and a score of other well-known Republicans exposing the Socialistic schemes of that part of the Democratic party that is breaking the crockery in Thomas Jefferson's china shop. What kind of leaders does Nicholas Roosevelt require? It sounds as if he wanted a new batch of leaders, each with a new economic plan to match the Democratic wizards.

C. E. CARPENTER.

Rehoboth Beach, Del.

"Devils Bridge."

To the Editor of The Post—Sir: On May 6 I came with my car from Detroit to Niagara Falls, Canadian side. The Canadian custom officials were very nice. We passed over the "Peace Bridge" back to America. The American customs made us take off all our bagage and I had plenty because we are sailing for France. My boy, 11, was very sick and had a fever of 99.6 degrees, and he had to stand outside in the draft. Although I had told the custom official that my boy had a fever, the examination took over an hour. I had shown my steamship ticket for the S. S. Washington, but yet all our baggage was opened. I have traveled all over the world, but I shall never pass near "Peace Bridge" again. I have marked her in my heart as "Devil's Bridge."

G. NEUHANS.

Aboard S. S. Washington.

Selfishness Held Motive of Plan to Ban Night Parking; Expense to Motorists Cited.

To the Editor of The Post—Sir: In regard to the all-night parking ban proposal, selfishness seems to be at its root, for, if there are any arguments for it they are weak and flimsy. On the other hand, the hardship, inconvenience and expense it would cause thousands of car owners can not be disputed or underestimated.

Has not the contention been made that all-night parking mars the beauties of the city? But who would hunt for the beauties between midnight and dawn? Is it not said that all-night parking does not exist in some cities, and, if so, may not the question of safety to the automobile, and its fittings, and the widespread rackets have something to do with it? Can a car be left in the streets of some cities at night without danger of losing the car, or, if not the car, everything on it that is removable?

If an owner has to leave his car on the street from midnight to dawn and take the weather, that is his business, and the damage would hardly be as much as from dawn until midnight. W. H. F.

Washington.

To the Editor of The Post—Sir: How this city needs effective traffic planning and particularly effective traffic enforcement!

How long has the traffic department recognized the fact that Washington's traffic problem is different from that of any other city, because the peak comes at one time during mornings and afternoons? Isn't the traffic department used to thinking about different problems, and when more streets are widened and when more parking is prohibited from downtown areas, won't Washington still have this different traffic problem, with its peak coming at one time?

What about the more immediate problem of enforcing traffic regulations? This seems to be in the hands of drivers, for they are doing about as they please. Anywhere drivers are deliberately trying to "push" the lights. Anywhere they are "blowing" to pedestrians, going on green lights. Wherever streets are "One-way," drivers are coming out of them, against traffic, expecting to take the right of way from pedestrians. Wherever alley-streets cross sidewalks, drivers are "busting" across, pedestrians or no pedestrians. Wherever streets have no signs, drivers are deliberately coming faster than good judgment warrants, trying to "bluff" pedestrians out of their right of crossing.

Where are policemen during extremes of traffic violations at Thomas Circle; at Eleventh and Massachusettes avenue; at Twelfth and I; on Saturday afternoons along New York avenue, between Fourteenth and Ninth streets? But though a policeman is watching, what happens?

At the present time, Washington is more dangerous for pedestrians than New York City. Moving along Madison and Park avenues, New York's drivers stop by the time lights begin changing to red.

"COMMENTING."

Washington.

Increased Traffic Accidents.

To the Editor of The Post—Sir: One of the chief factors that is causing the increase in automobile accidents is that the motoring public is being taught to think in terms of miles per hour instead of safety.

I doubt if the average mind can think, in case of emergency, as fast as he drives his car. The consequence is that he loses control and both mentally and physically he will fly off at a tangent.

W. GASTON BULLOCH.

Chevy Chase, Md.

First Aid for Wallace.

The San Francisco Chronicle.

Radio Waves and Ripples

SENATOR DILL'S amendment to the communications bill, aimed at corporate control of radio facilities within States and cities, may end National's domination of the Capital's air waves.

N. B. C. controls about 80 per cent of the District's power quota —WRC, 500 watts; WMAL, 250 watts —with the balance belonging to LeRoy Mark's independent 100-watter, WOL.

While the probable course of administrative interpretation of the amendment—should the House concur in Senate approval—is unpredictable, few would be surprised to see National lose WMAL.

As far as operation of the station is concerned, N. B. C. would be quite as happy without it. The station has been costing the chain money since the day it was leased.

But N. B. C. wouldn't be particularly happy should an outsider petition for the station's wave length and get it on the grounds that facility domination exists here. National would then stand a chance of losing an outlet for its "blue" network programs. And that's why WMAL was leased in the first place.

FEDERAL TRADE COMMISSION plans for a clean-up of radio advertising isn't losing the broadcasters any sleep. In fact, they are probably sleeping better now than they have for some time.

The advertising agencies are the ones to worry. They write or are responsible for about 90 per cent of the advertising continuity.

The broadcasters have prayed long for an effective advertising censorship that would not wreck their business. They are glad the commission has finally answered.

IF there is one thing radio doesn't lack for, it's special broadcasts. List all the holidays and the birth and anniversary dates of all the poets, prophets, saints, composers, warriors, statesmen and strong men, major or minor, since the beginning of civilization, and you've only begun.

And now C. B. S. today gives us the Whitsunday broadcast.

We seem to remember that Whitsunday is supposed to come seven Sundays after Easter and that at one time it was considered a pretty auspicious occasion for collecting tithes and rents.

Were not the program also the first to come from Ripon Minster, Ripon, Yorkshire, England, not even C. B. S. would care anything about a broadcast commemorating rent day 1,300 years ago. That, of course, is different.

NOT in the same breath, nor in the same manner, do we append this memorandum of radio's participation in the Lafayette memorial exercises here today

Both networks will be in the House chamber to pick up President Roosevelt addressing a joint session of Congress called to commemorate the death of the French hero of the American Revolution, the playing of the Marine Band and the signing of Lawrence Tibbett and Jean Rothier.

N. B. C. also is putting on the air the Masonic Lafayette ceremony at the National Masonic Memorial at Alexandria at 3:30 p. m., while Columbia broadcasts a commemorative program of its own—speech by French Ambassador Andre de Laboulaye, Marine Band—from the WJSV studios from 3:02 to 3:30 p. m.

The services at the Capitol will begin at 11 a. m.

After putting Clem McCarthy, N. B. C. hoss man, in a race track crime drammer, and Senator Royal Copeland, law-enforcement stalwart, in one about kidnaping, there is precedent, at least on the side of Stewart Sterling as he writes Tenniser Ellsworth Vines into a Crime Clews thriller that murders on a tennis court.

Whitecaps.

WMAL—The British Broadcasting Corporation short waves one of its most successful programs to N. B. C., "'Tis of Aucassin and Nicolette," 1 p. m.; Egon Petri and N. B. C. stringed quartet play the Ernest von Dohnanyi Quintet in C minor, 5:15 p. m.; Mme. Schumann-Heink, "Home, Sweet Home" and "Sweet and Low," 9 p. m.

WRC — Ellsworth Vines on tennis, 8:30 a. m.; Congressional services commemorating the 100th anniversary of the death of Lafayette, 11 a. m.; fashions short-wave from Paris, 12:45 p. m.; Walter Huston in the Hall of Fame, 9:30 p. m.

WJSV — Lafayette memorial services, 11 a. m.; first broadcast from Ripon Cathedral, England, 3:45 p. m.; a preview of "Little Miss Marker," Forty-five Minutes in Hollywood, 9:30 p. m.

From the Virginia hills to the White House N. B. C. brought native music of the South last week. Here are four who played at Mrs. Roosevelt's musicale—Mrs. Victoria Morris and J. M. (Sailor Dad) Hunt (standing) and C. B. Wohlford, banjoist, and Jim Chisholm—rehearsing their performance in a WRC studio.

Public Rage for Vengeance Increases Kidnaping Crimes

More Intelligence, Less Hysteria Needed, Says Expert.

Continued from Page 2.

ing them from the political arena. This is not new. It has been said many times before. But it still remains just as true as it was the first time it was uttered. Particularly must the detective departments be completely reorganized. The profession of detecting crime should be honorable and as highly regarded by the public in general as is the profession of law, or medicine, or engineering.

This is true in England, and there is no good reason why it should not be true here. Detectives should be cultured, highly educated men, selected in the first place because they have an aptitude for investigation, and then thoroughly trained in every branch of the science of solving crime. It is a science and should be treated as such.

Policemen Not Detectives.

The universal practice in America of promoting to be detectives policemen who have influential political connections or who have shown unusual physical courage in catching hold-up men is almost too ridiculous to deserve comment. Physical courage is one thing and ability to solve crimes quite another. A courageous uniformed policeman may be and very often is an unintelligent or downright stupid man, and he is just as unintelligent and just as stupid on Wednesday morning when he is made a detective as he was on Tuesday afternoon when at great danger to himself he arrested a bandit or two.

If we adopted this policy of selecting the personnel of our detective departments for ability alone we would soon reap the benefit just as they do in London, where, out of twenty-two murders committed in one year, twenty-one were solved. In the only place wherein we have pursued this policy in America, namely, in the United States Department of Justice, the results have justified it many times over. In the recent flood of kidnapings these bright, capable young men who, in education, intelligence and background are as far removed from the average city detective as it is possible to imagine, have done extraordinarily good work, and done it too, after the local police and detective bureaus had completely and ignominiously failed.

Quick Trials Needed.

Then, after such a really efficient detective organization has "gotten its man" he should be brought to trial with the least possible delay. It is not at all unusual in this country for men to remain in jail waiting trial for five, six, eight, or ten months, or even a year or more. Meanwhile witnesses disappear or die, district attorneys go out of office following elections, and other changes take place which render conviction more difficult. Once brought to trial the ridiculous byplay so prevalent in American courts should be eliminated entirely.

The spectacle of its taking hours or days, sometimes indeed even weeks to select a jury in the case of prominent offenders is a never-ending source of wonder and amusement to the English, the French, and other nations which mete out speedy justice to offenders. This applies also to innumerable other maneuvers and delays designed to secure some minor advantage to the defendant. Usually the more guilty the defendant is, the more numerous are the delays and maneuvers.

Finally, we should encourage rather than discourage the publicity being given to crime in this country by the newspapers, the magazines, and the movies. This is particularly true of the latter despite the attempt being made by misguided persons to force the motion picture industry to eliminate underworld films.

Public Should Know.

Certainly, these people can not deny the existence of the evils portrayed. Do they want the public kept in ignorance of these evils while the evils themselves continue undisturbed? Do they want to keep up the fatal hypocrisy of suppressing the mere images of conditions while leaving the conditions themselves alone? Indeed, the movies should be given a large amount of the credit for the widespread comprehension of underworld activities on the part of the general public today. To them, and to the editorial columns of our newspapers, belongs practically the sole credit for awakening the public to the danger of the appalling criminal problem which is facing it.

No matter how well the public may be informed concerning these conditions, it is powerless to remedy them unless those officials charged with the apprehension, trial and conviction of criminals are thoroughly efficient men trained for their jobs, so that criminals, once caught, can be speedily tried before a business-like court which, backed by adequate laws, will tolerate no tactics or delays designed to give the defendant an advantage to which, on the basis of justice and ordinary common sense, he is not fairly entitled.

That there should be adequate penalties goes without saying, but the quicker we cease to depend upon merciless severity alone to decrease lawlessness, the quicker we will begin to make progress in bringing about a real diminution in the staggering number of crimes committed in this country every day in the year. And this happy result, which will surely come about once we have learned these rather obvious lessons, will apply to kidnaping just as it will apply to other less sensational but equally reprehensible crimes.

The Post Radio Time-Table

Sunday, May 20 — Washington — Eastern Standard Time

	WRC 316M—950KC	WMAL 476M—630KC	WJSV 206M—1460KC	WCL 229M—1310KC	
8:00	Balladeers	Children's Hour	Elder Michaux		8:00
8:15	Cloister Bells	" "	" "		8:15
8:30	Ellsworth Vines	" "	" "		8:30
8:45	Alden Edkins	" "	" "		8:45
9:00	Radio Pulpit	Southernaires	Church of Air		9:00
9:15	" "	"	" " "		9:15
9:30	Mexican Orch.	Samovar Serenade	Melody Parade		9:30
9:45	" "	" "	Alex. Semmler		9:45
10:00	News	Concert Artists	Arnold & Buckley		10:00
10:15	Maj. Bowes	" "	" " "		10:15
10:30	" "	Poet Prince	Sal. Lake C. Choir		10:30
10:45	" "	Phantom Strings	" " " "		10:45
11:00	Pres. Roosevelt	Listening Post	Pres. Roosevelt		11:00
11:15	" "	Gould & Shefter	" "		11:15
11:30	" "	Radio City Concert	" "		11:30
11:45	" "	" " "	" "		11:45
		AFTERNOON PROGRAMS			
12:00	Lillian Conn	Radio City Concert	Church of Air	Melodies	12:00
12:15	Road to Romany	" " "	" " "	"	12:15
12:30	Surprise Party	Sunday Forum	Compinsky Trio	"	12:30
12:45	Paris Broadcast	" "	" "	"	12:45
1:00	Gene Arnold	Aucassin, Nicolette	Did You Know?	Viennese Nights	1:00
1:15	" "	" "	Frank and Jim	Sidney Resnick	1:15
1:30	Vogues, Vagaries	" "	Lazy Dan	Tango Tempo	1:30
1:45	Landt Trio	" "	" "	Church of Air	1:45
2:00	Picture Time	Bar X Days	Symphonic Hour	" " "	2:00
2:15	" "	" " "	" "	Casa Loma	2:15
2:30	Dancing Shadows	Lafayette Prog.	" "	Palace Parade	2:30
2:45	" "	" "	Ripon Cathedral	" "	2:45
3:00	Romance of Meat	Musical Interlude	Lafayette Prog.	" "	3:00
3:15	Lillian Bucknam	Sousa Men's Band	" "	" "	3:15
3:30	Pedro Via	Players	St. Olaf Choir	Dance Rhythms	3:30
3:45	" "	"	" " "	" "	3:45
4:00	Bulletin Board	National Vespers	Chicago Knights	Varieties	4:00
4:15	Sylvan Trio	" "	Tony Wons	"	4:15
4:30	Sentinels	L'Heure Exquise	Frank Crumit	"	4:30
4:45	"	" "	" "	Reveries	4:45
5:00	Catholic Hour	Tea Time	Roses and Drums	Catholic Hour	5:00
5:15	" "	Egon Petri	" " "	" "	5:15
5:30	American Schools	Heart Throbs	Ed McConnell	" "	5:30
5:45	" "	" "	Poet's Gold	" "	5:45
		NIGHT PROGRAMS			
6:00	Sundown Revue	Silken Strings	Music Room	Sign off	6:00
6:15	K-7	" "	Hampton Choir		6:15
6:30	"	Joe Penner	Strickland Gillilan		6:30
6:45	N. B. C. Prog.	" "	Rin Tin Tin		6:45
7:00	Chase & S'born.	Baseball Resume	Arch McDonald		7:00
7:15	" " "	Evening Album	Freddie Rich		7:15
7:30	" " "	"Goin' to Town"	Melodies		7:30
7:45	" " "	" " "	"		7:45
8:00	Merry-Go-Round	Irving Berlin	Helen Ault		8:00
8:15	" " "	" "	Gypsy Barytone		8:15
8:30	Music Album	Jergens Program	Fred Waring		8:30
8:45	" "	Health Adventures	" "		8:45
9:00	Victor Young	Schumann-Heink	Wayne King		9:00
9:15	" "	Nadia Reisenberg	" "		9:15
9:30	Walter Huston	Russian Opera	In Hollywood		9:30
9:45	" "	" "	" "		9:45
10:00	Music Festival	THE POSTILION	" "		10:00
10:15	Canadian Capers	Rudolph Schramm	Little Jack Little		10:15
10:30	Byrd Broadcast	Casino Orch.	" " "		10:30
10:45	" "	" "	Johnny Johnson		10:45
11:00	Gardens Orch.	Cotton Club Orch.	Red Nichols' Orch.		11:00
11:15	Hollywood	" " "	" " "		11:15
11:30	"	Slumber Hour	Henry Busse		11:30
11:45	"	" "	" "		11:45
12:00	Sign off	Sign off	Sign off		12:00

New Lightship Takes Stand At Grim Nantucket Shoals

Although Seven Men Lost Lives There, Post Must Be Guarded.

Continued from Page 1.

the vessel that immediately preceded the ill-fated No. 117.

Several of the changes saw the station shifted so that No. 106, latest of the sentinels, is anchored slightly more than twice as far from Nantucket Island as No. 1 when it was placed near Davis South Shoal 80 years ago.

She was a primitive navigation aid, the first lightship on Nantucket Shoals, compared to the twentieth century marvel that now rests on the ocean bed beneath the churning propellors of ships whose best friends she was. In the fifties all lightships used oil lamps. For fog signals bells and even guns usually were employed. Not until the nineties were lightships given engines for self-propulsion.

H. I. Phillips, quoting from a news dispatch on the collision of last Tuesday, says:

"The Nantucket lightship, hit by the Olympic, carried an incandescent electric light of 8,000 candlepower, a steam fog whistle, a radio beam and a synchronized submarine oscillator."

He comments facetiously: "Yes, but no steam calliope or Paine's fireworks."

No, Mr. Phillips, she was built entirely of steel, had 630 tons displacement, her molded beam was 30 feet, there were two decks and she had Diesel electric propulsion, but no steam calliope as such. To compensate for the lack of Paine's fireworks No. 117 could boast only two 7,000-pound mushroom anchors and studlink chain cables, and, the latest if not last word in maritime signals, the radio beacon.

Incidentally, Mr. Phillips, your news source was slightly off. The candlepower is 16,000, the fog whistle is air operated and it is a radio beacon, not radio beam, which is an airways device.

It was an odd turn of fate that has made the radio beacon, messenger of safety in fog and storm, the villain so far in the inquiry which is still under way. Can it be possible that the fatal collision was due to its too great degree of efficiency?

The radio beacon broadcasts no spoken words but merely a series of dots or dashes or both, which, on Nantucket station, is sounded 15 minutes out of every hour in clear weather and continuously during fog. Through the radio compass, a specially designed radio receiving set, the navigator can determine exactly where he is although his vessel may be hundreds of miles from land.

By the number of dots and dashes, he knows which light station is sending. Nantucket broadcasts four dashes. Taking bearings on two or more radio beacons, the captain learns the distance of his ship from each of the sending stations.

Frank Clark, chief radio operator of the Olympic, said he first picked up the lightship's signal at 4:30 a. m., six and a half hours before the collision, when the 852-foot sister ship of the Titanic was many miles from the dashes' source. The Nantucket's fog whistle, powerful though it is, is useless beyond two miles. In a dense fog her light, or any light, is invisible even within the length of a fishing smack.

The master of the Olympic told the board of inquiry, a member of which was George R. Putnam, commissioner of the lighthouse service, that he depended greatly on the Nantucket's radio signals "because that's my safeguard."

Just 13 years ago radio beacons were established in the briny approaches to New York Harbor. They were first put into service on "floating lighthouses," first being the well-known Fire Island and Ambrose lightships which have been so equipped since 1921. Fire Island is the first lightship which the incoming vessel meets after passing Nantucket. Ambrose, the next, is the spot where the Europa, Bremen and other racing greyhounds begin or finish, as the case may be, their record-breaking runs.

There are now in operation on lightships, lighthouses and a few miscellaneous other places some 100 radio beacons. In contrast to the radio "beam" of the airways, which is directive, it sends out signals in all directions.

Mr. Putnam, author of numerous publications on radio beacon navigation, says:

"The radio beacon may be used as a leading mark for which to steer directly, the navigator correcting the course from time to time by successive radio bearings. Thus such a signal off an entrance or other objective may be approached with certainty from a considerable distance."

(The disaster of last week is ample testimony that the signal "may be approached with certainty from a considerable distance.")

The lighthouse commissioner continues: "A number of cases have been reported of the indirect use of radio bearings in navigation. A vessel equipped with radio compass and knowing its own position, has been able to assist other vessels by means of radio bearings.

"Thus where a vessel seeking another in distress is unable to locate it because of inaccurate reported position, neither having a radio compass, a third vessel so equipped has been able to guide the rescuing vessel by the use of radio bearings."

A Coast Guard cutter employed this method to assist several icebound steamers in Bering Sea. In the transatlantic flight of the Southern Cross four years ago, use was made throughout of radio bearings on the airplane, observed with ship radio compasses and reported to the plane.

"Any number of vessels properly equipped may take bearings simultaneously on a radio beacon, just as they can on a lighthouse, without interference with each other," Putnam points out.

"The progress of raido beacon navigation is shown by the following statistics for the world: The number ... was in 1921, three; in 1924, 23; in 1927, 63 and in 1931, 192.

"In the United States the radiobeacons are divided into three general classes with ranges designed to be effective from 10 to 50 miles, 100 to 200 miles and 200 to 300 miles or more, respectively. The most powerful sound-in-air fog signals, under favorable conditions, may be heard at distances of 10 to 15 miles, but their ordinarily dependable range is not over 5 miles, and under unfavorable conditions they are lost at distances shorter than this."

"It's a case where the sound fools you," Capt. Binks, of the Olympic, testified at the inquiry. "In fog sometimes you get into a pocket and can't hear. By that whistle, that day, anybody'd say she was 5 or 6 miles off, yet she was only 2 miles away."

"In this country, says Putnam, lightships have been found to be the most valuable and convenient stations for radio beacons. They are in the positions of greatest importance to the navigator, they may be steered for directly and passed on either side, and they are generally provided with electric power, and with sufficient complement for the efficient maintenance of all signals."

At this moment the Olympic is cutting the seas on her homeward trip. Pbobably this week the four survivors of No. 117 will be heard by the board of inquiry, then a report will be sent to Secretary of Commerce Roper. In all likelihood it will contain recommendations intended to reduce the risk borne by lightships, particularly the isolated guardian of Nantucket Shoals. For no matter what boat is on the station, no matter how modern her equipment, she is "on the spot," in the most diabolic meaning of that sinister expression.

"Captain," the master of the White Star liner, was asked, "is there anything you might suggest to prevent a recurrence of this sort of thing?"

"No," he replied, after hesitating a few moments. "That ship is in a dangerous position and you need her there."

L. E. Smith to Address Waterford Graduates

Waterford, Va., May 19 (Spl.).—L. E. Smith, Washington educator, will address graduates of the Waterford High School in the school auditorium Tuesday, May 29, at 8 p. m.

Other numbers on the program include the salutatory by Edith Hutchison, the valedictory by Emma Rollison, and the third graduate, Bertha Cooley, will give "Glimpses of the Past and Future." A number of grade children will take part in the dramatization of the class history and prophecy.

To Smoke Meant Death.

The "no smoking" sign once meant a lot in the countries of the Caucasus Mountains. In Dagestan the act was punishable by death.

Gallery Glimpses

By Robert C. Albright

THAT much-maligned street-car conductor who goes for long tram rides on his Sundays off is a piker. Pat Haltigan, reading clerk of the House, can put him in his place any day in the week.

The House was in recess Wednesday. It was the first real, honest-to-goodness week-end vacation members had taken in months. Most Representatives seized the opportunity to get as far from the Capitol as possible.

Over on the Senate side of the building Senators were slaving. No recess for them. The thought gave many an overworked House member a good chuckle as he packed his golf luggage and headed for his favorite course.

But in the front row of one of the Senate's tourist galleries was a familiar face, hard to distinguish at first from other curious spectators who craned necks and strained eardrums to take in the spectacle below.

He had an umbrella handle over his arm, like many another gaping sightseer. He hung on every word of the Senate debate.

Righto! Pat Haltigan on his day off.

The United States Ambassador to Germany was being introduced around at a Congressional gathering.

At last, the distinguished guest was presented to an eccentric Representative from a Middle-Western State, who has the reputation of being something of a character.

"Have you met Ambassador Dodd?" inquired his host.

"How do you do, Ambassador," effused the member. Then, on second thought:

"Ambassador from what country?"

THIS thing about uniforms for Congressmen has become a real issue, and Representative Andy Somers, of New York, who insists he wasn't kidding, is literally swamped with suggestions for putting his idea across.

If Andy puts in a bill, Representative Theodore Peyser, also of New York, is almost certain to amend it.

It is more than the mere question of inspiring the public with real respect for a Congressman, says Theodore.

Before you can respect a Congressman you've got to distinguish him from his fellow members, he properly contends.

So the New Yorker will fight to the bitter end for giving each Congressman a number, as well as a uniform, and posting his numeral in the galleries so sightseeing constituents can spot their man.

A more recent proposal is to uniform the members by blocs. Thus, the veterans' bloc would wear overseas caps and Sam Brown belts; the farm clique would make their rounds in overalls; the bank "payoff" bloc in rain barrels, and the big business reactionaries in high hats and stuffed shirts.

It is almost impossible to lure former Senator Jim Reed, of Missouri, to the Capitol Building. When he does make the plunge, he invariably gives a wide berth to his old stamping grounds, the Senate chamber.

Last week he was spied pacing a corridor on the ground floor of the Senate wing. From time to time, some of his former Senate colleagues dropped down to chat with him.

But always they came down to the ground floor. Missouri's tobacco-chewing former Senator declines to go to the Senate chamber, although he has that privilege.

And there is a reason for it. While a member of the Senate, he acquired a candid distaste for former Congressmen who returned to the Capitol as lobbyists, availing themselves of floor privileges.

Once or twice, he spoke pretty plainly about it. Now that the tables are slightly reversed, friends say he hasn't changed his views.

A NEW club has made its bow on the local fraternal scene, and Washington joiners are all afiutter.

Just now, there is something of a dispute about a name, with members split two ways over whether to call it the "Chop Down the Cherry Trees Club" or "Society for Protection of Washington Residents."

Entrance requirements are simple, but strict. Members positively must have been awakened late at night by a telephone call and the bald announcement, "You know we just came to town to see the cherry blossoms, and all of the hotels are full."

George Washington, say the organizers, was the first member.

Applicants apply Lew Wood, of the New York Times Lew Woods, and Wewey Fleming, Balto. Sun Dewey Flemings.

Speaking of clubs, we hear Maj. Alfred L. Bulwinkle's eviction from the Demagogue's Club for telling the truth has caused him no end of trouble in his North Carolina Congressional district.

One of the major's opponents in the race for reelection is charging on the stump that Bulwinkle "was thrown out of a big club in Washington."

American Plant Explorers Find Thrills in the Jungle

They Bring Home for Our Gardens Many New Edibles.

Continued from Page 3.

ing figs by carrying pollen from the caprifigs.

"It is one thing to find a new plant in its native home. It is another to get it to a new home in our country. The plant explorer must know what method of reproduction and propagation is most likely to prove effective in getting the plant to grow here.

"In one way our plant explorers have covered a good part of the world in their searches, but science is rapidly opening up a new way, and it is already evident that this is going to make the job of the well-trained plant explorer even more essential. Science has opened a whole new field.

"When Mark Carlton went to Russia for durum wheat he was looking for a finished product, a superior wheat which just as it grew in Russia, would provide a valuable crop when planted in Dakota fields. Since that time science has made long strides in the study of the heredity of plant.

"It is only a little more than 30 years ago that Mendelian law was rediscovered, and it is since that time that plant science has rapidly advanced in the breeding of plants having definite characteristics that are required by the farmer.

"A plant hunter, now, is often sent afield to seek plants that have a certain genetic character, an alfalfa immune to bacterial wilt, for example. The department may feel confident that he will not find an alfalfa better than the best varieties we are now growing, but there is hope he will be able to find some related plant, some inferior variety, which may have the single virtue of immunity to wilt.

"If an explorer comes home with such a plant, the plant breeders will work with it, crossing it with crop varieties that are generally desirable, with the reasonable hope that some of the hybrids will combine good market qualities and also the required resistance to the disease.

"I see no indication that plant exploration will become unnecessary, but every indication that the requirements for plant exploration will continue to become even more exacting.

"I would not discourage any boy from the effort, but there is no use denying that a would-be plant hunter has a man-sized job ahead of him if he is to prepare himself to qualify for one of the relatively few openings."

Quaint Burial Custom.

In ancient days in Spain the dead were robed, according to their sex, in the garb of monk or nun, and thus buried, a practice which gave rise to the assertion that "Only nuns and monks die in Spain."

MERTON-BY-THE-SEA
Overlooking Ocean
Home Cooking :: Refined People
REDUCED RATES
Route Metapeake Ferry or Elkton, Md.
DELAWARE AVE. REHOBOTH, DEL.

Saranac Inn
COTTAGES and CAMPS FOR RENT
CHAMPIONSHIP GOLF ♦ ENTIRE COURSE WATERED
ALL LAND & WATER SPORTS
ANNEX — Room, Bath, Meals $5.00
HOTEL from $7.00
HARRINGTON MILLS, PRESIDENT
SARANAC INN P. O. • NEW YORK

OCEAN CITY, MARYLAND
New Inlet Affords New Waters.
New Thrills for Lovers of
DEEP SEA FISHING
5 Good Fishing Banks—Sea and Channel Bass, Trout, Weakfish, Bluefish and Others Plentiful.
Leading Hotels Open: Atlantic, Commander, Hastings, Lankford, Mayflower, Royalton, Shoreham.
40 Ft. boat Hilda ready for Service
WRITE CHAMBER OF COMMERCE FOR FURTHER INFORMATION

CUNARD 2 WEEK
SEA-BREEZE
VACATION CRUISES
MAURETANIA
TO TRINIDAD, LA GUAIRA, CURACAO, PANAMA, HAVANA
From N. Y. . . . July 7, 21, Aug. 4, 20, Sept. 8
To go aboard the White Cruise Queen is a thrill in itself. To *live* aboard and *visit* all the fascinating ports and places is the thrill supreme of summer vacationing . . . six daylight days ashore in Trinidad, La Guaira, Curacao, Colon, Havana. In addition, the Leeward and Windward Islands passed in daylight review! A breeze-swept, joy-filled holiday without parallel. 5300 miles at less than 3¢ a mile which includes transportation, stateroom, de luxe food and gala entertainment. 13 days . . . $135 up. (August 20 cruise one day longer, $145 up.)
FRANCONIA
TO SAGUENAY RIVER, QUEBEC, NEWFOUNDLAND & BERMUDA
From N. Y. . . . July 28, Aug. 11, 25
The Franconia, World Cruiser Extraordinary, sails northward to the Saguenay, "River of Deep Waters," where tower the guardian granite ramparts of Capes Eternity and Trinity. Then up the St. Lawrence . . . to the old world city of Quebec, Montmorency Falls and the miraculous Shrine of St. Anne de Beaupre . . . seaward again to the Bay of Isles, Newfoundland, an impressive fjord country, resembling Norway. Then still further seaward and southward for 2 full days and a night in Bermuda. 13 days . . . $115 up.
See Your Local Agent or
CUNARD
1504 K St. NW., Wash., D. C. District 1856.

MEDITERRANEAN · AFRICA
SOUTH AMERICA

Empress of Australia
25 PORTS · 96 DAYS · FROM NEW YORK JAN. 18
$1350 UP, INCLUDING STANDARD SHORE PROGRAMME
A fascinating new cruise . . . the first ever to circle eastward around Africa and back via South America. Five continents. Famous ports of half the world . . . and strange little places few others see. Comfortable weather in every country you visit. Sail on the *Empress of Australia* . . . noted for roomy comfort, ideal for cruising through tropic seas. Rooms, with bath, from $2700.
Empress of Britain
WORLD CRUISE
130 DAYS · 33 PORTS · FROM NEW YORK JAN. 10
$2150 UP, INCLUDING STANDARD SHORE PROGRAMME
Span the world aboard this famous ship. Visit the Mediterranean at the season's height, India and Ceylon in their perfect month. See Siam, Angkor, Java, Bali, and China . . . Japan, in cherry blossom time. Enjoy the luxury of size, speed, and SPACE. More space per First Class passenger than any other ship afloat. Full size tennis and squash courts. Olympian Pool. An entire sports deck. An entire sun deck.
GET SHIPS' PLANS, itineraries, fare schedules from your own travel agent or Canadian Pacific, 14th and New York Ave. N.W., Washington, D. C. NAtional 0758.
Canadian Pacific

Alaska Described as One of Most Surprising Empires of Beauty on Earth

Thousands of Visitors Yearly Amazed at Superb Grandeur

Mount McKinley National Park in South Central Portion of Country Is Veritable Fisherman's Paradise.

Alaska, that Territory of ours occupying the far northwestern corner of North America, known to the Indians as "Al-ay-ek-sa," The Great Land, is one of the most surprising empires of gigantic beauty on earth. It is a land of magnificant distances and superb grandeur—a land that presents an ever-changing glorious panorama—a land parts of which are still shrouded in mystery.

It never fails to amaze the thousands of visitors who come each year to view in real comfort the never-to-be-forgotten wonders that Alaska, and only Alaska, can present. It is one of the greatest shows on earth—where the tenderfoot rubs shoulders with men who are still grapling with the wilderness.

For many years writers have dwelt more or less at length on Alaska in poetry and prose. Travelers have returned giving a multitude of reasons why they were impressed with Alaska, but one of the clearest and most concise reasons was given recently by Lowell Thomas, well-known traveler, adventurer and author.

"I like Alaska for its snow-topped mountains," he said, "for its rivers that flow through regions half unknown, for its glaciers from which ice cliffs are constantly cracking off and plunging into the ocean, for its flowers that bloom during the long days of the sub-Arctic summer, for its fjords, its totem poles, and its Indians and Eskimos, for its big game, its gold mines and most of all for the people who live there. Alaska is a land of adventure."

Delightful Climate.

The average American imagines Alaska a cold, forbidding patch of "white land," vaguely remembering that it was purchased from Russia in 1867 for the sum of $7,200,000 (and the only indorsed check made out to the representative of the Czar of Russia may be seen in the lobby of the Treasury Building in Washington). He is surprised to find a country of delightful climate in soft, peaceful colors on a heroic scale, whose eastern and western extremities stretch across an expanse as great as the distance from Savannah, Ga., to the coast of California; whose northern and southern ends would reach from Canada to the Gulf of Mexico—whose total area is equal to one-fifth of the United States.

Still another surprise is the fact that Alaska is ambitiously supplying the world markets with her products of salmon, gold, copper, furs and timber. Alaska has produced $615,000,000 in minerals alone, and a total wealth, exclusive of furs, timber and agricultural products of over $1,500,000,000, and the unbelievable treasure dormant in Alaska is yet untouched.

The crowning glory of the Alaskan Range—in fact, of the entire country—is the highest mountain on the North American continent, Mount McKinley. This majestic peak, rising 20,300 feet above sea level, is the principal scenic feature of Mount McKinley National Park, a magnificent area of 2,645 square miles, created a National park by act of Congress on February 26, 1917, and enlarged to its present size in January, 1922.

No other mountain in the world—even the far-famed Mount Everest—rises so far above its own base as does Mount McKinley from a large tundra-covered plateau nearly 17,000 feet down from the top of the mountain. The upper two-thirds of Mount McKinley is enveloped in snow the year around. McKinley is attended, like courtiers to a king, by Mount Foraker, with an elevation of 17,000 feet; Mount Hunter, 14,960 feet, and Mount Russell, rising 11,600 feet above sea level.

Mount McKinley Park.

Mount McKinley Park lies in the south central portion of Alaska and offers everything from a vast wilderness, with ice-capped peaks and grinding glaciers to spruce-covered valleys dotted by countless beautiful lakes.

The glaciers in the park are many. Silent rivers of solid ice, miles in length, creep and gnaw their way out of mountain retreats that have never heard the footsteps of man, Some of these glaciers, many of them unnamed—contain more ice than all the glaciers of Switzerland. All of the largest northward flowing glaciers of the Alaskan Range rise on the slopes of Mount McKinley and Mount Foraker.

The largest are the Herron, having its source in the fields of Mount Foraker; the Peters, which encircles the northwest end of Mount McKinley, and the Mildrow, whose front is about 15 miles northeast of Mount McKinley, and whose source is in the unsurveyed heart of the range. The geologists estimate that the Muldrow Glacier is receding at the rate of one-tenth of a mile annually. The glaciers are, as a rule, not badly crevassed and many of them afford beyond the frontal lobes, excellent routes of travel and many of the trails of the park lead up to and over many of the glaciers.

In the valleys and along the rivers and lakes in the park there is abundant vegetation, trees, shrubs and flowers, and in the uplands, especially toward the timber line, spruce and other firs are predominant.

Alaska, and particularly Mount McKinley National Park, is a veritable fishermen's paradise. An abundance of fighting trout and grayling await the sportsman. The latter are a sporty fish and of an average weight of one to two pounds. Large schools of these fish may be seen swimming in the waters of Savage River at the north entrance to Savage Canyon, and the angler may also try his luck for grayling in Riley Creek, about a mile from the park entrance. Another trout found in the park streams is classified locally as the Dolly Varden, and weighs about one pound. At Wonder Lake, about 35 miles due north of Mount McKinley and just outside the park boundaries, there is to be found a variety of trout, some weighing as much as 35 pounds.

Animal Life Varied.

The animal life of Mount McKinley National Park is one of the outstanding attractions. There have been some 26 kinds of animals and nearly 90 kinds of birds identified within the bounds of the park. Among the larger animals the mountain sheep and the caribou are most numerous. Though many thousand caribou graze within the park, their roving disposition makes their whereabouts at any given time uncertain, and this fact imparts real zest to the quest of those who would seek them out. They travel singly, in pairs or in small bands, while a herd of hundreds may be seen in one valley on a certain day and have vanished the next. But the search is not confined to the valleys. It may lead one to the high, steep ridges and the secondary ranges.

Owing to their poor eyesight and almost stupid curiosity, caribou are easy to approach, even in automobiles, providing the wind does not carry the human scent to their keen nostrils. On sensing danger they will run together, or else stand a moment, gazing, with their tails erect—one more moment, and the band will rush madly off with comical leaps and stiff-legged gallops.

The white Alaska mountain sheep are among the handsomest game animals of the Mount McKinley region and the most fascinating to pursue and observe. Perhaps no other locality presents such abundant opportunity for their study in large numbers at close range. Where the caribou have a roving disposition, the sheep stay close to the high, rough ground above the timber line, where they are safely within the park boundaries the entire year. The young are born usually early in May, and by June visitors can see them playing follow the leader over the rocks and scampering about in little bands of four to ten, always under the watchful eye of some old ewe.

Other Animals There.

Other animals to be found and seen by tourists are moose, brown bears, the Alaska red fox, marmots, ground squirrels and Alaska conies. Then there are other animals that one would perhaps hear rather than see, such as the coyote, wolf, wolverine and lynx. There are still some beaver in the park, and the rare land otter is sometimes seen. Of course, under the jurisdiction of the National Park Service, Mount McKinley National Park is a game refuge and no hunting is ever allowed.

Through a cooperative arrangement the road and trail construction in the park has been handled by the Alaska Road Commission for the National Park Service. Many attractive horse and foot trails have been constructed that lead the rider and hiker into numerous places of interest, through valleys, around lakes and over ridges and glaciers. Some mountain climbing is done, but permission must be had from the park authorities for climbing Mount McKinley and the other high peaks. The hazards of climbing Mount McKinley are so great that such precautions have been deemed necessary. In fact, all mountain climbing in the park may be prohibited at any time as such action is felt necessary.

There are now about 40 miles of graveled automobile roads within the park. This stretch of highway, beginning at Mount McKinley Park station, has an altitude of 1,732 feet above sea level. It is located on a small plateau, surrounded on all sides by mountains, and from this highway many of the trails lead.

Mount McKinley National Park is best reached by taking the boat from Seattle to Seward, the ocean terminus of the Alaskan Railroad. The trip up the coast is delightful; the boat winding through myriads of islands of luxurious scenery. At Seward one boards a modernly equipped train for the journey of 348 miles to Mount McKinley Station. The park may be reached via Cordova, Fairbanks or from Nome.

Land Full of Interest.

One can spend a few days in Alaska and Mount McKinley National Park and see sights that will never be forgotten. Even if time is scarce an airplane journey may be taken, described as the world's most beautiful scenic flight, flying from an altitude low enough to watch wild game to one of 10,000 feet in the vicinity of Mount McKinley. But this land of yesterday, today and tomorrow is full of interest that one should plan an entire vacation to really enjoy it to the fullest extent. Days at a time can be spent on the trails or fishing or searching for wild game. Camping conditions are ideal and this National park year of 1934 is the ideal time to see Alaska and Mount McKinley National Park, a wealth of amazing beauty and untiring interest.

At several points within the park, subcamps have been established to accommodate those who take the longer trips. But, remember, metropolitan hotel accommodations are not to be expected "The show's the thing," seeing Mount McKinley National Park and Alaska is the first "order of the day!"

Alaska's Rugged Ranges

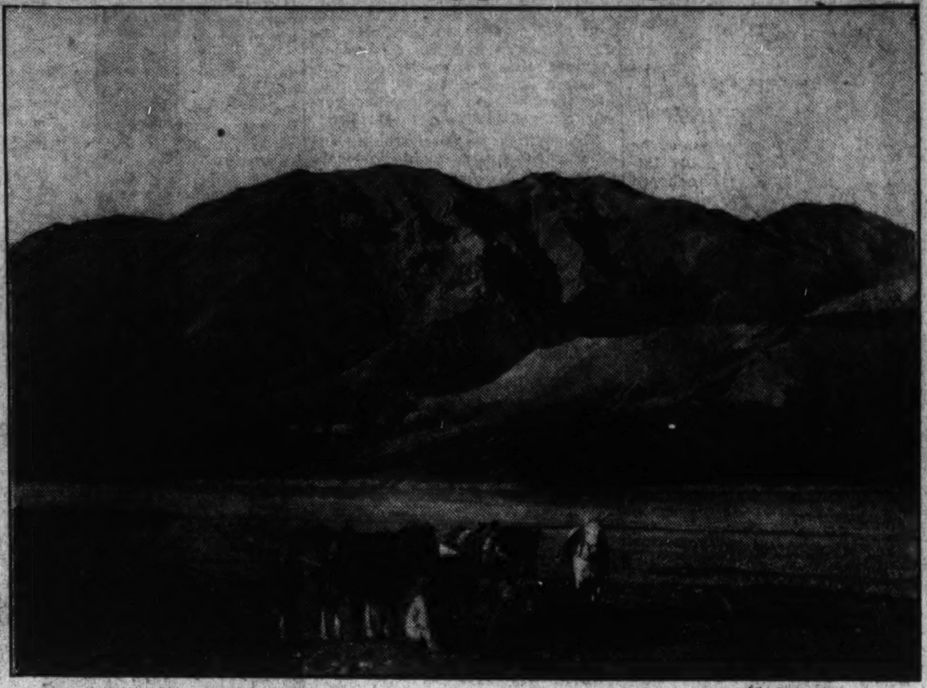

National Park Service.

America's far northwestern frontier is a land of ever changing panorama with its superb grandeur and magnificent distances.

Lecturer

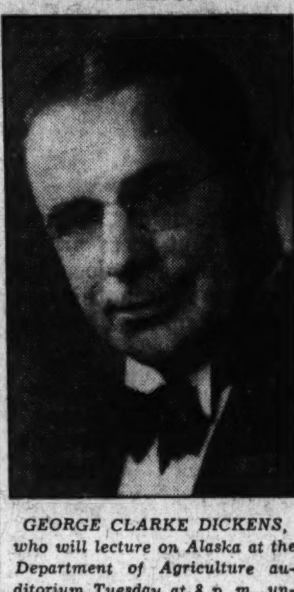

GEORGE CLARKE DICKENS, who will lecture on Alaska at the Department of Agriculture auditorium Tuesday at 8 p. m., under auspices of the National Parks Club.

Post Want Ads Pay

Round-Trip Russian Tours Are Announced

American travelers who prefer to buy their tours pre-arranged and paid for in advance can purchase a complete round-trip, from New York back to New York, tour of Russia, the American Express Co. announces.

There are 15 of these tours, leaving from New York in June and July, to return in about six weeks. They spend from ten days to a full month in the U. S. S. R., and also visit a number of places in other European countries en route through the northern (Baltic) or southern (Mediterranean) route. The high lights of their Russian itineraries are Moscow, Leningrad, the Volga, the Caucasus and the Black Sea resorts.

Glacier Park Lecture Is Planned at Church

Mount Vernon Methodist Episcopal Church, 900 Massachusetts avenue, announces the presentation of an illustrated lecture on Glacier National Park at 8 p. m. Wednesday under the auspices of National Parks Club of America.

Edmund H. Whitlock will be the lecturer. Capt. V. E. Sutton-Mattocks, vice president of National Parks Club, will be guest speaker.

Tarpon Are "Running" Off Coast of Florida

There's excitement down on the west coast of Florida now, for the tarpon are "running" again and the season for these sporty game fish will continue until August.

Just the other day, Art Goldberg, a Chicago sportsman, landed a 158-pound specimen after a thrilling battle in the waters of the Gulf of Mexico off Sarasota, Fla. It is also a sport for women, as shown by the fact that Miss Blanche Cushing, of North Haven, Me., brought in a 150-pound tarpon near the same city after a hard battle.

TRAVEL EVERYWHERE
Arranged In Advance

A note, a personal call or a 'phone request will start the American Express Travel Staff arranging for you any trip, any place—according to your wishes.

EUROPE—"FREELANCING"
American Express men will arrange in advance—steamship tickets, visas, hotels, motor hire, air passage, foreign railway tickets, and interpreter service. You go when and where you wish but you know in advance your entire outlay.

EUROPE—OBERAMMERGAU
This year the American Express gives you a choice of 125 tours with escort, ranging from $246 to $755, from 29 to 61 days. As Official Agents of the Passion Play, the Company assures you your room in the Village and your Passion Play tickets.

THE NATIONAL PARKS
It is possible to go and return by many routes, by train direct or via the Panama Canal — to make many stopovers — to see much in brief time or to explore leisurely. We can aid you by planning your itinerary and taking advantage of the reduced rates of the railroads, Pullmans, hotels and camps.

ALASKA
The picturesque and romantic Scandinavia of North America. 8 Cruise-Tours are going this summer. The first leaves Seattle June 12—the last July 28. Prices from Seattle range from $350, $460, and $490 up, depending upon the date, stateroom and length of the tour.

Call or write for booklets
AMERICAN EXPRESS
Travel Service
1414 F Street N.W.
(Hotel Willard Building)
National 1076 & 1258. Washington, D. C.
American Express Travelers Cheques Always Protect Your Funds

Europe
PLYMOUTH, BOULOGNE-SUR-MER ROTTERDAM, at LOW RATES on Ships that are superbly appointed.—Courteous Service, excellent cuisine
VEENDAM .... MAY 26
VOLENDAM .... JUNE 2
Apply to your local agent of
HOLLAND-AMERICA LINE
29 Broadway, N. Y. Phone BOwl. Gr. 9-5600

Chicago World's Fair
Special "ALL-EXPENSE" Tour over Memorial Day. Leave Washington Saturday, May 26th. All Air-Conditioned Cars.
For Full Particulars Call
WATERS' "IDEAL" TOURS
1517 H St. N.W.
NAtional 3724-25

SUMMER-'34
OCEAN TRIPS
FROM Baltimore - -
at fares you can afford!
VACATIONS
$36 by sea to Boston and return; nearly 1400 miles; Virginia Beach side trip included in fare.
$38 sea to Jacksonville and return. Only one hour to old St. Augustine.
$50 by sea to Miami and return, 2,100 miles. Cool breezes all the way!
$33 triangle trip Norfolk, Boston, Philadelphia
meals and berth included!
All-Expense tours, including NEW ENGLAND-Canada, Nova Scotia, New York, and Florida.
Rest and play on large, luxurious ship: music, dancing, deck sports, etc. Folder.
Apply Travel Bureau, 1416 H Street, N. W., Washington. Phone National 4612.
MERCHANTS & MINERS LINE

Clement's Camps
OAKLAND, MAINE
Modern individual cabins of 1 to 3 rooms. Central social hall and dining room.
Good Fishing. Experienced Guides, Full Equipment. Golf Nearby. Sandy Bathing Beach. Tennis.
New Booklet. Open May 25. Ed. Clement.

Come to Michigan
from WASHINGTON
11 hours by auto
21 hours by bus
11 hours by train
Where Its Cool! A Vacationland of Surprises
CAMPING FISHING GOLF BATHING BOATING
Southeastern Michigan—a natural playground packed with healthful, stimulating enjoyment! Dotted with thousands of lakes—surrounded by Inland seas—crossed by paved highways; spotted with primeval state parks—Here one finds LIFE!
Visit Beautiful Port Huron and Its Beaches
Port Huron, Gateway to Lake Huron's famous resorts. Beautiful St. Clair River, St. Clair Flats (the American Venice). Cool, cozy nooks and cottages beckon the traveler to stay a few weeks. Beautiful wide white sand beaches wind along for miles through colorful resorts at Lexington, Port Sanilac, Harbor Beach and Pointe Aux Barques.
Visit MOUNT CLEMENS
Internationally famous for its curative mineral water Baths. This may be what is needed to put you on 'top'. Spend a few weeks here. Ample vacation facilities. Only 45 minutes from Detroit.
VISIT DETROIT—Where Superhighways meet—the Auto capital of the world. Exclusive shops, theatres and hotels at attractive prices. Beautiful Greenfield Village—Belle Isle—Great Lakes Steamers to all Michigan Resorts.
(Rotary International Convention last week in June.)
MAIL COUPON TODAY
Send Free Booklets Checked Below
☐ All Michigan ☐ State Road Map
☐ Mount Clemens ☐ Port Huron and Thumb
☐ Great Lakes Tours ☐ Great Lakes Steamship
☐ Mackinac Island ☐ Beautiful Detroit
☐ State Parks ☐ Detroit Sightseeing
Southeastern Michigan Tourist Assn.
1827 Stroh Building, Detroit, Mich.

THE ESSEX and SUSSEX
On the ocean front. One of America's Finer Resorts. Less than two hours from New York. Open June 29th. Ideal for Children. Bathing. Tennis. Golf. Etc.
Famous for its food, service and real hospitality. Exclusive but not extravagant. Excellent music.
N. Y. Office: Chrysler Bldg. VAnderbilt 3-7200
Write C. S. KROM, Mgr.
SPRING LAKE BEACH NEW JERSEY

NATIONAL PARKS CLUB
of America, Inc., Presents
MR. GEORGE C. DICKENS
In the Sixth of the National Park Lecture Series
Subject: ALASKA
Tuesday, May 22d, 8 and 9 P. M.
Auditorium, Department of Commerce Building
Admission by Invitation Only.
Membership cards entitles you to admission to each Tuesday night lecture. Lectures will continue until June 12. Requests for Membership Should Be Addressed to the Secretary at Club Headquarters, Lee House, 15th and K Sts. N.W.

GREAT WHITE FLEET to the WEST INDIES and the CARIBBEAN
VACATION Guest Cruises
Sail with the pioneers and pacemakers . . . on a famous Fleet led by six new magnificent liners.
10 DAYS $95 Special All-Expense HAVANA TOUR
11 DAYS $110 All-Expense JAMAICA TOUR
13 DAYS $130 All-Expense HAVANA-JAMAICA TOUR
17 DAYS $170 HAVANA, JAMAICA, PANAMA, COSTA RICA
18 DAYS $160 JAMAICA, PANAMA, SOUTH AMERICA
From New York Thurs. and Sats. All outside rooms. No passports required. Superior accommodations slightly higher.
to CALIFORNIA First Class: From Washington via New York (weekly sailings), $188.14 up, one way. Round trip, returning all rail, $270 up; liberal stopovers.
Apply any Authorized Travel Agent or United Fruit Company, Pier 3, North River, New York.

HIGH PEAK Thrills for LOW COST budgets
BANFF and the CANADIAN ROCKIES
LIVE among the snow-mantled peaks—mile-high at Banff Springs Hotel . . . With golf, 3 sets of tees for players of every handicap—tennis on cool courts—2 swimming pools, warm sulphur and fresh water—trout fishing, trail riding with cowboy guides, dancing—and Chefs who have catered to Royalty . . . Chateau Lake Louise, 40 smooth motor-miles away, is alternate choice for exploring an earth, half sky . . . Or Emerald Lake Chalet, for "the simple life" de luxe. Special Events—Official Trail Ride—July 27-30; Indian Days at Banff—Aug. 17-19; Golf Week—Prince of Wales Cup and Willingdon Trophy Tournament—Aug. 20-25. It's another year with rates Scaled Down—and you will want to stay two weeks, a month, or longer.
Special Low-Cost All-Expense Tours—Including 126 miles motoring, hotels, rooms, meals and transfers. 6-Days—Stopping at Banff, Lake Louise and Emerald Lake—$70.00. 3-Days—$60.00; 4-Days—$50.00. These tours begin Banff or Field. Add rail Fares.
Rates—Banff Springs Hotel—European Plan. Single—$5.50 up; Double—$1.50 up. Chateau Lake Louise—European Plan. Single—$5 up; Double—$8 up. Emerald Lake Chalet—American Plan. Single—$7 per day; Double—$6.50 each per day. Reduced family rates. Low green fees. Banff opens June 13; others June 22—Sept. 10.
Summer Round-Trip Fare, Washington-Banff, $108.70. Special 45-Day Fare, $99.
ASK ALSO ABOUT ALL-EXPENSE TOURS TO PACIFIC COAST AND ALASKA
Banff Lake Louise Emerald Lake
CANADIAN PACIFIC HOTELS
Apply Local Travel Agent, or Canadian Pacific—14th and New York Ave., Washington
Where you live in your cozy cabin and you dine on the best at a central community lodge. Five Canadian Rockies Camps to choose from. Try one or all. Rates scaled down to—
For a Low-Cost Vacation, Try a Chalet-Bungalow Camp
Only $5.00 a Day per Person—$31.50 for a Week
Climb sky-high peaks. Ride a sure-footed mountain pony. Fish in glacial-fed trout streams. Take the Sky Line Trail Hike—Aug. 5-6. For full information, reservations, see local Travel Agent or your nearest CANADIAN PACIFIC Office or Agent.

Pleasure Planned
FURNESS VACATIONS
A series of Triangle Trips to BERMUDA and NASSAU from New York
6½ DAYS $85 up Including PRIVATE BATH
Convenient dates for EARLY vacations
MAY 29 JUNE 5, 14, 21 JULY 3, 10
On the "pleasure planned" Queen of Bermuda! (Daylight day in Bermuda. 11 A. M. to midnight in Nassau. Stopover arranged in both ports.) One-way fare to Nassau quoted on request.
Regular Sailings to BERMUDA
Direct to the dock at Hamilton on the Monarch of Bermuda and Queen of Bermuda, each over 22,400 gross tons.
$60 up ROUND TRIP
Current Sailing: May 26
For complete information and literature apply local agent or Furness Bermuda Line, 34 Whitehall St. (where Broadway begins), New York City.

See SWITZERLAND
On a 1934 Budget . . .
Forget old ideas about travel costs, Swiss thrift has lengthened your days and miles through that joyous land of scenic wonder, health, sports and tradition by offering NEW LOWS! You have always wanted to see the Alpine-land—here is a unique and exciting way of seeing much for little. The Swiss General Abonnement (travel ticket) permits you to go as fast or slow as you please—itinerary changed at will—via electrified trains or comfortable lake steamers. See your travel agent or write us for full details. Ask for packet Po. 6.
Be sure to include in your trip lovely LUCERNE, cradle of the Swiss Confederation and unique spot for excursions by Boat and Rail; old BERNE . . . most interesting capital . . . the famous LOETSCHBERG route to the BERNESE OBERLAND with quaint castle-crowned THUN and INTERLAKEN . . . for that spectacular trip up to JUNGFRAUJOCH (11,340 feet a/s) . . . then the GOLDEN PASS route to MONTREUX and distinguished LAUSANNE-OUCHY, international centre for education and travel.
SWISS FEDERAL RAILROADS, 475 Fifth Ave., New York City

1934 NATIONAL PARK YEAR
See Glacier Park and Pacific Northwest
Air-Conditioned the Famous EMPIRE BUILDER
Empire Builder dining car meals have always been popular. Now they are also cheaper.
at lowest cost in 17 years
Air-conditioned dining and observation cars this summer insure pleasant travel to the Pacific Northwest in warmest weather via Great Northern's luxurious, low-cost Empire Builder. You'll enjoy the dining car service, the radio-equipped observation car, the spacious solarium. A beautiful train running through beautiful scenery over a right of way free from sharp curves or steep grades. With electric or oil burning engines more than 1600 miles of the way. You cross the continental divide at Marias Pass—lowest pass through the northwest Rockies.
Go Empire Builder cheaper than driving (air-conditioned dining and observation cars) to Glacier Park, Pacific Northwest, Mt. Rainier, Mt. Baker, Crater Lake, Alaska, Mt. McKinley, California
Ask about all-expense tours
Write Mr. Whitlock
For full information, illustrated literature or all-expense itineraries write E. H. Whitlock, D. P. A., Great Northern Travel Offices, 504 Finance Building, Philadelphia, Dept. P.
GREAT NORTHERN
Most Cinderless Miles in the Northwest

Hunters Comb Utah on Trail Of Dinosaur

Western Bad Lands Yield Traces of Ancient Monster.

Continued from Page 3.

of water making little craters in the mud.

"Evidently the dinosaur did not like the rain in its face and got up and walked out of our horizon.

"This incident happened 200,000,000 years ago, although it is as vivid as though it occurred yesterday."

Fossil tracks such as these were first found in the rocks of the Connecticut River Basin. They were thought to be tracks of birds, at first, but closer investigation proved them to be imprints of the old reptiles, which are birds' ancestors.

Today many such tracks as these have been found—in the Painted Desert of Arizona and in the rocks of New Jersey. Over the Atlantic seaboard many such animals roamed in the Triassic days of 200,000,000 years past.

About 65,000,000 years elapse, and these tremendous old animals are found to be cavorting about the inland lakes. In the coal deposits of Colorado and Wyoming they left their trails.

Giant Trails in Rock.

Just how enormous these tracks were is shown by a specimen rock at the American Museum. The imprint is the second largest discovered in the Yyoming-Colorado beds. From heel to tip of toe the old footprint measures all of 3 feet, 4 inches. Between the two side toes it has a spread of 30 inches.

The hunters will make their headquarters at Cloverly Postoffice, 25 miles northwest of Grabull, Wyo. Near there is the spot where they will dig for two immense skeletons. They are believed to be members of an entirely new race, never known before, living in North America 120,000,000 years ago.

Tremendous will be the job of the hunter in bringing back his fossil game. He must be not only a hunter but a cross between an excavator and a jig-saw puzzle assembler as well.

Some 15 tons must be dug up and shipped to New York out of the graves of the two skeletons alone. At the museum the rock must be carefully chipped away from the fossilized bone. Then the pieces of each bone must be accurately cemented together. This may take years.

The past yield of fossils from the Big Horn basin has proven it to be a veritable menagerie of prehistoric animals. From the rocks there have come the four-toed minature horse, the small prehistoric rhinoceros, wingless birds standing 7 feet high, an animal something like a cat and as big as the largest of living tigers, and the skull of a creature believed to have been an ape.

New Fossil Wonders.

The possibilities of the region for yielding strange new animals have not yet even been touched, Dr. Brown says. Perhaps creatures may come from there that transcend our wildest nightmares.

After reading about such expeditions as these one wonders what bearing this has on our own lives. Can dinosaurs help us to solve some of the problems of the survival of the human race?

First of all we would like to know what made them die off. Prehistoric man never saw them; they lived too long ago for that. So men's killing instincts can not be blamed.

We may never know why the dinosaur disappeared. All we know about him is taken from the rocks. Some have suggested an epidemic of disease killed him. Others that changing climate caused his demise. He was certainly a formidable enough giant. And that fact has also been suggested as a cause, that his little brain could not operate successfully with his enormous body.

When he did the fade-out the mammals were just coming in. They were smarter and quicker. They may not only have eaten him but the eggs of the dinosaur also.

Those Dinosaur Glands.

Dr. Richard S. Lull, paleontologist of Yale University, believes that the dinosaurs might have had certain glands that were overactive. This might account for their giant size. It is recalled that overactivity of the pituitary gland situated at the base of the brain causes giantism in humans. Persons whose pituitary gland behaves in this manner have "horse" faces and large hands and feet.

Not only do the footprints but the skeletons of the animals themselves reveal a picture of the ancient days when they roamed the earth. The brontosaurus, 75 feet long and 16 feet high, at the Peabody Museum at Yale, had light jaws and spoon-shaped teeth in the front of the mouth, indicating that it fed on plentiful and nutritious water plants in the warm climate of 100,000,000 years ago.

To uproot plants its clawed feet were used. The teeth pulled the plants out of the water. It did not chew its food. The food just slipped down the throat in the same condition as it was in when it entered the mouth.

Ate a Ton a Day.

In the stomach the food was ground between stones something in the manner of a chicken gizzard.

The old brontosaurus would have been terrifically expensive as a pet, for it required about a half a ton of food a day.

Beside the vegetarian dinosaurs there were ferocious meat eaters that walked around on their hind legs and held their prey in their forelegs. Their claws and numerous teeth were treacherously sharp. Altogether, they were believed to be the most destructive creatures—with the possible exception of man—that nature has produced.

U. S. Funds to Install Gold Mill Are Sought

Charlotte, N. C., May 15 (AP).—Bent on reviving gold mining in North Carolina, a group of industrialists has enlisted the aid of Gov. Ehringhaus in investigating the plausibility of building a gold recovery plant here.

Debt Problem Rises Again To Befuddle Poor Uncle Sam

He Wants to Be Paid, But He Can't Take the Money.

Continued from Page 2.

pedient for Congressmen up for reelection to vote to shift the burden of the war debts from Europe to the shoulders of the American taxpayer.

There is no getting around that. If Europe does not provide the money to pay off the American investor in Liberty bonds then the American taxpayer must. The fact that the American investor, the American taxpayer, and the American who was paid in American dollars for the goods he sent to Europe during the war while the purchasers gave the Treasury I O U's for the sums advanced are all inextricably mixed up in one does not alter things. If Europe does not pay, the American in one of his several capacities will have to pay himself in another and do it, in a sense, out of the money he got from himself in the first place.

Must Take Goods.

The only alternative is to accept payment in the medium in which the debts were originally contracted: goods. If this country were willing to accept European goods and services to the tune of some $300,000,000 per year over and above the amounts normally taken, the debtor nations would be able to acqure the dollars we want them to give the Treasury. Of course, since our capacity to absorb goods is limited, this would mean that our own production would have to fall off by this $300,000,000 and our unemployment would have to increase accordingly.

Our faith in a high tariff with which to keep out foreign goods indicates how little desire we really have to be paid in this way. And modifications in the tariff schedules now under consideration in Congress in no way contemplate taking more foreign goods except as we are able to sell more of our own products abroad. We still want to keep our balance favorable, so that at the end of each year we will find we are owed still more money than at the close of the last year.

Debt Total Mounts.

So intently have we pursued this aim that our foreign indebtedness, which amounted to $15,000,000,000 at the end of 1920, had climbed to the thumping total of $22,000,000,000 by the end of 1930. Some of this increase represented money we loaned (by investing in foreign securities) to enable Euripe to buy more goods from us than she sold us; the rest supplied Europe with the means of paying us the $2,750,000,000 she has delivered on war debts accounts.

Parenthetically, gold is, of course, used in the settlement of foreign indebtedness when these debts are not too big. But the world's supply is limited, and most of what there is is used as a backing for note issues. There is no great amount available for international transfer. In the settlement of really big accounts only goods and services (or new loans) are at hand in sufficient amounts. Goods and services we never liked; and now we have tired of making new loans.

Fundamentally the United States is loath to face the fact she became a creditor Nation during the war and can no longer act like a debtor. Before the war we owed other countries on account of their investments in American enterprises much more than they owed us. We paid the difference by exporting more than we imported. The foreign money we got from our excess exports went to the creditors.

War Made Us Creditors.

The war transformed us into a creditor nation. We had loans outstanding we wanted to collect. Theoretically we should have at once gone over to an unfavorable balance of trade, importing more than we sent abroad. The dollars the foreigners got for their excess exports to us would have gone to satisfy our claims against them. We would have had more goods without working so hard. We could have begun to take it easy—as a Nation.

But that's where the trouble comes in. As individual workers and exporters we got paid more the more we produced and exported. The fact that the excess of exports over imports we piled up had to be adjusted by Americans buying European securities (promises to pay) seemed something separate. If this unbalance were to be switched the other way so that American investors could collect on the European promises to pay (by virtue of Europe having an excess of dollars over those required to pay for her imports) then individual Americans would have less opportunity to work and export. What sounds like leisure, collectively, becomes unpaid unemployment individually.

That is why we don't really want to be paid at all. We don't crave the kind of leisure payment of the debts would bring us. In practice, we would much rather have jobs and pay additional taxes than revel in a leisure which did not include meals. Nevertheless, the interrelation of these problems is so complex that no candidate for Congress wants to undertake to make it clear.

A Spite Measure.

On the contrary, Congress recently set itself up to a demonstration of unrealistic spite, well calculated to appeal to voters. In passing the Johnson Act the lawmakers decreed that those countries which were in default to this Government would be denied access to further American credits. This measure showed ungrateful and unprincipled Europeans what we thought of them.

Without quite meaning to, the act said, in effect:

"If you refuse to increase our unemployment for us by sending us goods we would rather produce ourselves, then we in turn will refuse to advance you further sums with which you could buy more goods and help us reduce that burden of unemployment."

We said this because we do not admit that international debts have to be paid in gold, goods or services and that there is not nearly enough gold available. We said it because we believe "they" hired our money and could give it back if they would. We said it because we insist the "transfer problem" is the banker's business and not something that directly concerns the investor, the wage earner, the taxpayer.

Chances are we have done ourselves and the world a lasting service by passing the Johnson Act. By one of those queer twists of irony which eternally bob up to plague the best laid plans, the Johnson Act bids fair to wind up the whole irritating problem of war debts in one grand blaze of default and attendant recrimination.

Default Made Easier.

By refusing to talk substantial reduction in amounts due, by declining to accept tokens as sufficient evidence of good faith to justify waiving the penalties prescribed in the act, and by adhering to our faith in a favorable balance of trade we have made default respectable.

No foreign government need longer fear a popular outcry from its citizens if it decides to default and be damned. Even Englishmen, usually very jealous of their country's commercial honor, are quite willing, even anxious, to default on this one obligation and be done with it. The world is satisfied we do not want them to discharge their war time obligations badly enough to accept payment in the only possible way such payments could be made.

It might, perhaps, have been pleasanter if the end of the war debt era could have been reached through a bold and statesmanlike cancellation. There would have been less ill-feeling to overcome than must be encountered along the default route. In the end, however, the results will be about the same whether we release our debtors at the last moment or force them to release themselves. We won't have this potential flow of money toward our shores to counteract before we can begin expanding our trade. That, and that alone, is lastingly important.

Machine Maker Helps Workers By Pension Fund

Sherman, Tex., May 19 (AP).—With the object of "giving each employe the same backlog of income that a man has who invests his money so as to live off the income in later years," a maker of cotton gin machinery has inaugurated a retirement income plan for workers, the entire cost born by the employer.

Under the plan, employes of the Hardwicke-Etter Co. will be automatically retired, women at 60 and men at 65 years of age, on incomes equal to 1½ per cent on their average monthly wages for each year of service.

In addition to this provision for future service, present employes will share in a fund, set up by the company, amounting to 1 per cent of their present wages for each year of past service. The plan became effective May 1.

Employes leaving the company before reaching the age of retirement will receive one-half the amounts paid in on their annuities, except that workers of 15 years or more service will receive retirement pensions for the period served.

In announcing the plan, Joe F. Etter, president of the company, said he had discovered in talks with employes that their chief worry was not the amount of their pay nor the number of hours they worked, but "the specter of old age without means of support."

Emphasizing that the plan was "not a philanthropic gesture," Etter said he believed it would result in greater efficiency in production.

Junk-Pile Awaits Railway Built on Coal-Field Dream

Clinton, Mo., May 19 (AP).—The junk heap may claim a railroad built on a promoter's dream of coal fields, rivaling those of Pennsylvania.

The St. Louis & San Francisco Railroad has asked the Interstate Commerce Commission for permission to abandon one of its branch lines—the old Kansas City, Clinton & Springfield—a 110-mile road connecting Missouri's second city with the Ozarks empire in the southern part of the State.

The line the railroad says is being operated at a heavy loss.

The road was built in the '70s, when Milton Nobles, famous melodrama actor of the day, was playing the character of Jim Bledsoe. There was current among boon companions a phrase, "Let's go out and build a couple of railroads."

This spirit had much to do with the building of the Clinton line the Frisco now wishes to scrap. About that time, coal was found in the territory now served by the road. Plenty of coal was found, but it was of poor quality which could not be sold in paying lots.

Explorers Planning To Try Northwest Passage Conquest

Aberdeen, Scotland, May 19 (AP). Conquest of the northwest passage of which ancient mariners dreamed may be one of the goals of a private expedition to set out this month from Aberdeen.

J. M Wordie, a Cambridge tutor who has taken part in seven expeditions to the Arctic and Antarctic, will be in charge.

A sealing vessel, the Heimen, a craft of 129 tons, has been chartered in Oslo for the voyage.

Geological surveys and mapping are to be undertaken, although complete plans of the explorers will depend on ice conditions in the Arctic.

Wordie was geologist and chief of the scientific staff of the Shackleton Antarctic expedition of 1914-17, was geologist and second in command of the Scottish Spitsbergen expeditions of 1919 and 1920 and was with expeditions to Jan Mayen and East Greenland in 1921, 1923, 1926 and 1929.

The Palais Royal May Events

Continuing Monday and Tuesday An Extraordinary 3-Day Sale of

Fine White Shoes

5.95

We're using no comparative values, but any woman with half an eye can see that these are wonderful shoes for this price! Coming as it does, in the very beginning of the white shoe season, this event offers you an opportunity to stock up now, and save.

White Buck — *Ties*
White Kid — *Stepins*
White Pique — *Straps*
White Gabardine — *Sandals*
White Crushed Kid — *Pumps*

Shoes for dress, street and sports wear—all fresh and lovely.

Palais Royal—Second Floor

Open a Charge Account to Facilitat Shopping

The Palais Royal May Events

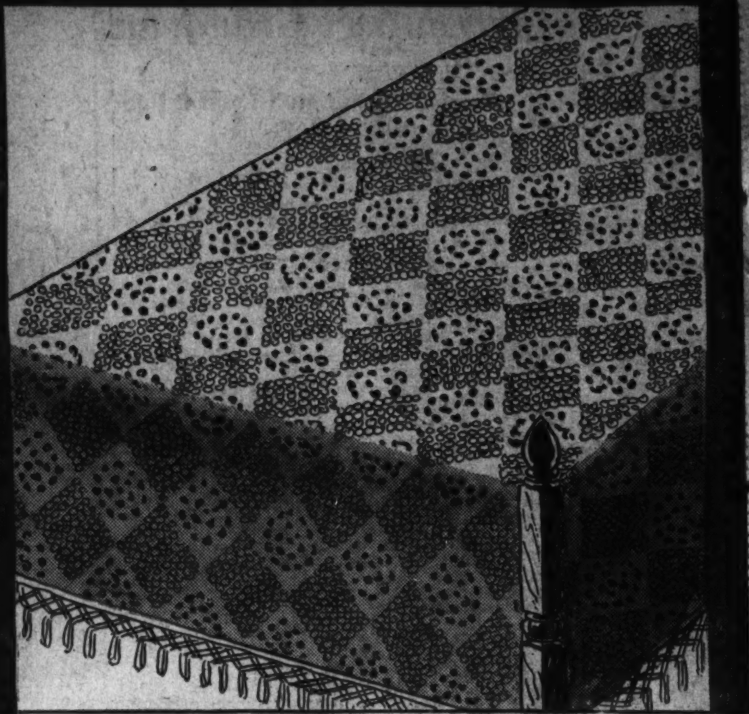

$9.95 Georgian Candlewick Bedspreads . . Extra Large

7.95

Hand tufted on crinkly, cream colored sheeting, these bedspreads are beautiful, with their colorful designs and combination colored fringes. They'd make charming gifts if you have a June bride on your list!

39c Colored Cannon Turkish Towels . . 22x44 in.

29c

Soft, thick weaves, very absorbent. Colored centers—rose, blue, gold, green or orchid, with white striped borders. Better get half a dozen—or more!

Palais Royal—Second Floor

Open a Charge Account to Facilitate Shopping

The Palais Royal May Events

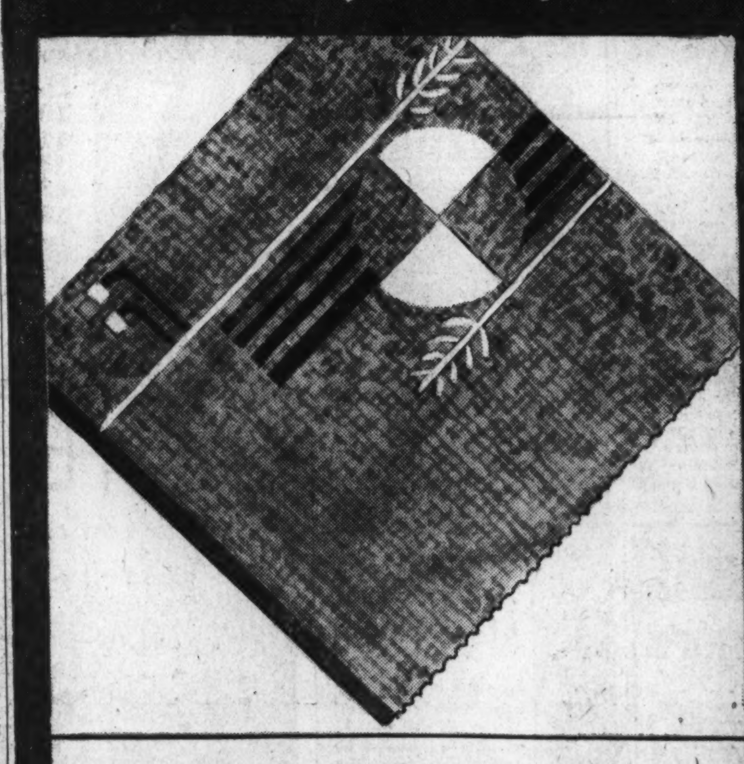

Brighten Your Home With Colorful Fiber RUGS

9x12 ft. Size Rattania Rugs 12.95

New 1934 designs in a wide variety of patterns and colors. All are woven in the basket weave which will not buckle or bulge.

8x10 ft.....11.95 7.6x9 ft....10.25 6x9 ft...... 8.30
4x7 ft....... 5.50 30x60 in..... 2.50

6x9 ft. Twisted Grass Rugs 3.75

Heavy twisted grass rugs in a number of patterns and colors . . . ideal for porch rugs.

4x7 ft...... 2.50 27x54 in.... 79c
36x72 in.... 1.25 24x48 in... 69c

Gold Seal Congoleum and Other Floor Covers 49c SQUARE YARD

All guaranteed perfect quality, but cut from short rolls. Block, marbelized and flagstone designs.

Palais Royal—Fourth Floor

Open a Charge Account to Facilitate Shopping

The Palais Royal May Events

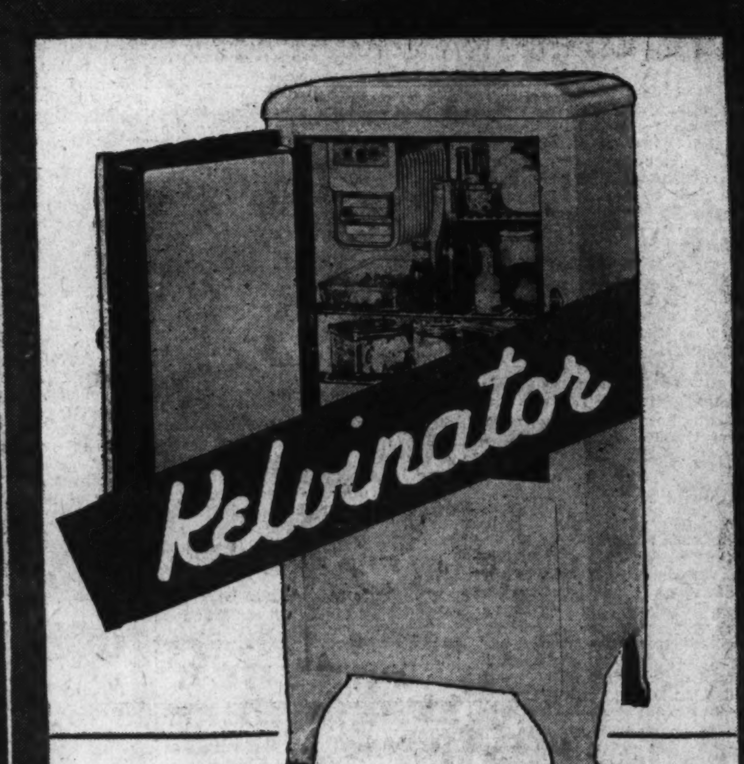

—leaking drip pans
—food spoilage
—wet floors
—unreliable safeguards for your health

Own a New, 1934 KELVINATOR

at 15c a day **114.75**

Palais Royal—Main and Fifth Floors

Open a Charge Account to Facilitate Shopping

Society

The Washington Post

Society

WASHINGTON: SUNDAY, MAY 20, 1934 — S

Capital Society Prepares to Attend President's Review of the Fleet

Hessler-Henderson, Inc.

MRS. VICTOR A. L. LLEWELYN,
of London, who is spending some time in New York. Mrs. Llewelyn will come to Washington early this week, to stay at the Shoreham for several weeks.

Commendatore Vitetti Marries Natalie Coe

Apostolic Delegate Performs Ceremony at Planting Fields Estate on Long Island; Diplomat and Bride to Visit Capital on Honeymoon.

ONE of the most brilliant events in the long social history of New York took place yesterday when Miss Natalie M. Coe, daughter of Mr. William Robertson Coe and the late Mrs. Mai Rogers Coe, became the bride of Commendatore Leonardo Vitetti, Counselor at the Italian Embassy in London.

Miss Coe chose as the setting for the marriage the world-renowned gardens of Planting Fields, the beautiful Coe estate, situated on the scenic north shore of Long Island. Escorted by her father, the bride left the mansion of the estate and walked through beautiful gardens to the temporary altar set in a bower in the formal garden, where His Excellency, the Most Rev. Amleto Giovanni Cicognani, Apostolic Delegate to the United States, and the bridegroom, attired in his full dress uniform, awaited her.

Before and during the ceremony a musical program was presented by Mr. Pietro Yon, composer and organist and musical director of St. Patrick's Cathedral of New York City, assisted by Mr. J. S. Bach, violinist, and a male choir of 10 voices. Following the ceremony, a wedding breakfast was served, followed by a reception in the gardens.

Bridal Attendants.

Mrs. Alexander C. Forbes, who before her recent marriage was Miss Irene Helen Robbins, daughter of the United States Minister to Canada and Mrs. Warren Delano Robbins, of New York and Washington, was the matron of honor. The other bridal attendants were Mrs. Thomas C. Terbell, the former Miss Louise Boone; Mrs. William W. Kennedy, the former Miss Louise Leeds, and Miss Marguerite Brokaw and Miss Lucille T. Thieriot.

The bride was attired in a gown cut in formal fashion, of deep cream satin, with a very long train. Her veil of white tulle fell over her gown from a cap of rare old family lace. Instead of the usual bridal bouquet, Miss Coe carried a prayer-book, bound in a piece of satin from her bridal dress. The matron of honor wore a lovely frock of pale yellow mousseline de soie and a cart-wheel hat of sheerest yellow horsehair. The other attendants wore similar costumes of pale green mousseline de soie with horsehair hats to match. They all carried garlands of yellow prenet roses and daisies.

Signor Augusto Rosso, the Ambassador of Italy, was best man and the ushers were Lieut. Col. Maro Pennaroli, Military Attache of the Italian Embassy in Washington and honorary aid de camp to the King of Italy; Signor Bartolomeo Migone, First Secretary of the embassy; Signor Giuseppe Tommasi, Embassy Secretary, and Signor Luciano Mascia, of Rome, former Secretary of the Embassy.

Rogers' Granddaughter.

The bride is a granddaughter of the late Henry Huddleston Rogers, the Standard Oil magnate. She is a niece of Co. Henry H. Rogers, of New York and Southampton, and of Lady Fair-Haven, of London. She was graduated from the Spence School of New York in 1930, and that spring was presented at the Court of St. James. The following winter she made her debut in New York. Since then she has spent the major part of her time traveling abroad.

Commander Leonardo Vitetti received his degree of doctor at law at the Royal University in Rome, and later entered the Italian diplomatic service.

He was stationed at the Italian Embassy in Washington for several years and twice was a member of the Italian delegation to the meetings of the League of Nations. He is a Commander of the Crown of Italy and a Chevalier of the Order of Santi Maurozio E. Lazzaro.

Following a short honeymoon trip in this country, on which they will visit Washington, the couple will sail for Europe, where the bridegroom will return to his post in London.

The wedding guests, in addition to members of the Diplomatic Corps and official circles in Washington, represented the cream of American society, as well as members of European aristocracy.

Underwood & Underwood Photo.

MISS PEGGY NOLLEY,
daughter of Mr. and Mrs. William T. Nolley, of Richmond, Va., who has been passing the winter in Washington, where she is a popular member of the younger set.

Brilliant Company Will Attend President's Review of U. S. Fleet

Gala Naval Ball Will Mark Reunion of Annapolis Men.

By Evelyn Peyton Gordon.

Over and above everything of interest to Capital society this spring is the review of the United States Fleet by the President at New York on May 31.

Naval and military attaches from the embassies and legations, as well as other diplomats, officials and members of resident society will make up parties to go to New York the day before in order to be there at 8:30 a. m. May 31 to board ships for the criuse to Ambrose Channel Light, where on the U. S. S. Indianapolis the President and Mrs. Roosevelt and their party will watch one of the most impressive sights they have ever seen.

Invitations to witness the review from the Indianapolis have been issued by the President to his friends and a number of officials, while on the U. S. S. Louisville the Secretary of the Navy, Mr. Claude A. Swanson, with Mrs. Swanson and those whom they have invited, will see the United States Navy pass in review.

As the fleet passes the Indianapolis, each of the saluting ships will fire the National salute of 21 guns for the President; flags will be flying and thousands of smaller craft will line the way.

The Panama-Pacific liner, Virginia, will carry some 1,200 passengers to a strategic place near the Indianapolis, and on this ship will be many Washingtonians in gay parties.

The review will be finished in the late afternoon, but many Washingtonians will remain in New York until the following day to attend the United States Fleet Ball to be held on June 1, at the Waldorf-Astoria. The ball promises to be one of the most brilliant and impressive affairs which have taken place in New York in many years.

It will take the form of a vast reunion of the graduates of the Naval Academy who will assemble from Washington, Philadelphia, Annapolis and Newport to act as hosts to welcome the fleet in New York.

Full dress uniform will be worn by the officers in attendance. It is estimated there will be 4,000 present. Many organizations of which Naval Academy graduates are members will also be represented, such as the Military Order of the World War, the Military Naval Club, the Naval Order of the United States and many others, whose more colorful uniforms will form an arresting contrast with severe blue, white and gold of the naval uniforms.

This affair, which has heretofore been an entirely private one, held at Annapolis during June week, will for the first time allow subscription from the public.

New York society at its best that night will flock to the Waldorf to meet and mingle there with the officers and dignitaries of the Navy and Army and the grand ballroom will be filled with the color of uniforms and the glitter of jewels and beautiful gowns. The artist chosen to design the cover of the elaborate program is Howard Chandler Christy.

The ball committee in charge of the affair is headed by Rear Admiral Belknap, retired, chairman; Lieut. Comdr. Elmer D. Langworthy, retired, secretary; Lieut. Scott Lamb, retired, treasurer, and includes Rear Admiral P. F. Herrington, retired, of the Class of 1863 at Annapolis; Mr. A. J. Berwind, of the Class of 1869; Rear Admiral Bradley A Fiske, retired, 1874; Mr. Frank Julian Sprague, 1878; Walter McFarland, 1879; W. LeR. Emmet, 1881; S. Z. Mitchell, 1883; Admiral Henry A. Wiley, retired, 1888; Admiral L. R. D. Steigner, retired, 1889; Rear Admiral W. W. Phelps; W. H. McGraner, 1891; Capt. R. K. Robison, retired, 1891; H. J. Smith, 1891; A. J. Wadhams, 1895; Capt. Earl T. Jessop, retired, 1896; Leigh A. Palmer, 1896; A. J. Sabler, 1899; Capt. L. H. Tomb, 1900; A. E. Stafford, 1901; A. F. Carter, 1905; Sloan Denhower, 1907; R. E. Gilmore, 1907, and J. A. Hunsaker, 1908.

All the members of the ball com-

Washington Society to View Great Event at New York.

mittee as well as many other graduates of Annapolis will take private rooms that night at the Waldorf in the name of their classes, so that each class will have its own reunion as well as the huge reunion of them all taking place in the grand ballroom.

Many prominent in society as well as in naval and military circles are sponsoring the ball. Mrs. James Roosevelt, mother of the President, heads the long list of distinguished patrons and patronesses, which includes Mr. and Mrs. Vincent Astor, Mr. J. Pierpont Morgan, Mr. and Mrs. Lawrence Copley Thaw, Mr. and Mrs. Joseph H. Choate, Col. and Mrs. Theodore Roosevelt, Mr. and Mrs. Kermit Roosevelt, Mr. and Mrs. William H. Vanderbilt, Mr. and Mrs. Gifford Pinchot, Mr. and Mrs. Philip A. S. Franklin, Mr. and Mrs. Herbert L. Satterlee, Mr. and Mrs. William K. Vanderbilt, Mr. and Mrs. Stephen H. P. Pell, Mr. and Mrs. Arthur Curtiss James, Judge and Mrs. Edward R. Finch, Mr. and Mrs. Nicholas Murray Butler, Mr. and Mrs. Junius Spencer Morgan, Gen. and Mrs. James G. Harbord, Mr. and Mrs. Joseph H. Choate, jr., Mr. and Mrs. Howard Chandler Christy, Col. and Mrs. George Burleigh.

Lieut. Gen. and Mrs. Robert Lee Bullard, Mr. and Mrs. Henry A. Morgenthau, jr., Mr. and Mrs. Carl A. de Gersdorff, Gen. and Mrs. John J. Burn, Col. and Mrs. Franklin Q. Brown, Commander and Mrs. Fitzhugh Green, Mrs. Junius Spencer Morgan, sr., Mrs. Adolph Ladenburg, Mrs. Robert Bacon, Gov. Harry Moore, of New Jersey; Mr. Maurice P. Davidson, Col. Arthur Woods, Brig. Gen. Brice P. Disque, Gen. John F. Daniel, and Dr. Thomas Darlington.

Miss Virginia Harris, who recently returned from abroad, was a guest at the Wardman Park Hotel for several days last week, coming here from Peoria, Ill., where she makes her home with her aunt and uncle, the former Representative and Mrs. William E. Hull. Miss Harris resided with Mr. and Mrs. Hull during their long residence in Washington.

Mr. and Mrs. Wade H. Ellis will entertain at a garden party on May 26 at their country home, Rippon Lodge, on the Richmond road, for members of Phi Beta Kappa. Mr. Ellis is president of the District of Columbia Chapter of the fraternity. Mr. and Mrs. Ellis will entertain at another garden party at Rippon Lodge on May 27 for the members of the Archeological Society, of which Mr. Ellis is president.

Mrs. Thomas Franklin Stewart entertained at a bridge party and tea yesterday afternoon for Miss Betty Durr Dyer, daughter of Mr. and Mrs. Rowland Sears Howes Dyer, whose marriage to Mr. Howard Fairchild Wentworth will take place on June 2. Mr. Wentworth is a cousin of Mrs. Stewart.

Miss King Plights Troth to Mr. Allen

Senator's Daughter to Wed Floridian in June.

Capital society will be interested in the announcement made today by Senator and Mrs. William H. King, of the engagement of their daughter, Miss Kathleen King, to Mr. William Frank Allen, son of Mr. and Mrs. James H. Allen, of Jacksonville, Fla.

Miss King attended the Maderia, and Chevy Chase Schools in Washington and spent a year at the Sorbonne in Paris. Mr. Allen was graduated from the University of Alabama.

The wedding will take place June 12, at 4 p. m., in the Saturday Saints Chapel on Sixteenth street, and will be followed by a reception at the Sulgrave Club. Miss King has chosen for her matron of honor Mrs. Merrill Schow, a granddaughter of Senator King, and for her maid of honor Miss Jean Reynolds, a cousin from Salt Lake City. The bridesmaids will be Miss Charlotte Gartland, of Washington; Miss Jane Frankenberger, of Charleston, W. Va.; Miss Charlotte Miles and Miss Mildred Lord, of New York.

Mr. Allen has not yet selected his best man and ushers. The young couple will make their home in Florida after their wedding trip.

Harris & Ewing.

MISS ANNE SIMPSON,
daughter of Mr. and Mrs. Kenneth Simpson, who with her parents will sail for Europe next week, where she will be presented at the Court of St. James's June 13.

De Cardenas Soon to Depart; Moores Will Honor Garners Today

Ambassador Roa Is Host to Spanish Envoy at Luncheon.

The retiring Ambassador of Spain and Senora de Cardenas were the guests in whose honor the Ambassador of Mexico, Senor Dr. Don Fernando Gonzalez Roa, entertained at luncheon yesetrday in the Embassy.

The guests were the Ambassador of Peru, Senor Don Manuel de Freyre y Santander; the Ambassador of Spain, Senor Juan Riano; the former United States Ambassador to Chile and Mrs. William S. Culbertson, the Minister of Guatemala and Senora de Recinos, the Minister of Paraguay and Senora de Bordenave, the Counselor of the Mexican Embassy and Senora de Campos Ortiz, the Military Attache of the Mexican Embassy and Senora de Azcarate, the First Secretary of the Mexican Embassy, Senora de Fuentes; Maj. and Mrs. Alexander P. Johnson, the Military Attache of the Cuban Embassy and Senora de Prieto, Senorita Belem Marquez Sterling, Senorita Carmen Azpe, Senorita Guadalupe Rodriquez, Senorita Dolores Chico Alatorre, the Third Secretary of the Mexican Embassy, Senor Alfredo Garduno Pombo, and Senor Cesareo Bernardo Quiroz.

Mr. and Mrs. Harry Wardman entertained the Ambassador and Senora de Cardenas at dinner last evening in the Wardman home on Massachusetts avenue, and today Mr. and Mrs. John F. Wilkins will entertain at luncheon in honor of the de Cardenas at their country place on the Rockville road.

Ambassador Embarks For France Saturday.

Yesterday the Instituto de las Espanas met at the Spanish Embassy to bid farewell to Ambassador de Cardenas, who founded the organization in Washington. The speakers were Mrs. Truxtun Beale, who lectured on Spanish influence in California, and Senor Don Cesareo Bernaldo Quiros, the Argentine painter.

The Ambassador and Senora de Cardenas will leave Washington the end of the week for New York, to sail on Saturday for France, going direct to Paris, where the former will assume his new duties.

The Ambassador of Italy, Signor Augusto Rosso, who spent the week-end in New York, and yesterday acted as best man at the wedding of Miss Natalie Mai Coe to Commendatorie Leonardo Vitetti, at Oyster Bay, Long Island, will return to the Capital tomorrow.

The Ambassador will entertain at dinner Tuesday evening in honor of Signor Vitetti and his bride.

De Laboulayes Visit French Cadet Ship.

The Ambassador of France and Mme. de Laboulaye motored to Annapolis, Md., yesterday morning to visit the French training ship, Jeanne d'Arc, later being the guests of the superintendent of the United States Naval Academy, Rear Admiral Thomas C. Hart, and Mrs. Hart, at luncheon. The de Laboulayes returned to Washington late in the afternoon. This afternoon Capt. Donval and his officers will entertain at a reception aboard the Jeanne d'Arc, from 3:30 until 6:30 o'clock.

The Ambassador and Mme. de Laboulaye will entertain at a supper at 8 o'clock tomorrow evening, which will be followed by dancing, in honor of Capt. Donval, the officers and midshipmen.

The Ambassador of Germany, Herr Hans Luther, who has spent several days in New York, Boston and Chicago, expects to return to the Capital the end of the week.

The Ambassador of the Union of Soviet Socialist Republics, Mr. Alexander Antonovich Troyanovsky, who has been in New York for several days, will return to the Capital today.

Embassy Fete Marks Cuban Anniversary.

The Ambassador of Cuba and Senora de Marquez Sterling entertained at a reception in the embassy yesterday afternoon from 5 until 7 o'clock, in commemoration of the thirty-second anniversary of Cuban independence.

The Minister of Switzerland and Mme. Peter will entertain at a reception tomorow evening at the legation for the members of the

Continued on Page 2, Column 1.

Mrs. Waggamann Weds Mr. Pulver

Ceremony Performed at St. Matthew's Rectory.

Mr. and Mrs. Alexander B. Legare have issued announcements of the marriage of the latter's daughter, Mrs. Grace Waggamann, to Mr. George Marsh Pulver. The ceremony was performed yesterday at 4:30 p. m. in St. Matthew's rectory in the presence of members of the immediate families.

The bride wore an afternoon gown of beige chiffon trimmed with brown taffeta, and a large beige hat to match, and a corsage of pale lavender orchids and lilies of the valley. Following the ceremony, Mr. and Mrs. Legare entertained at a small reception at Grasslands, when the couple was assisted in receiving the guests by Mrs. Legare, who wore a gown of soft blue chiffon with a hat to match.

Following a brief wedding trip Mr. and Mrs. Pulver will make their home on Twenty-ninth street in Georgetown.

Morgenthaus Spending Week-End at Farm in New York.

The Vice President and Mrs. John Nance Garner will attend the tea to be given by the Assistant Secretary of State, Mr. R. Walton Moore, and his sisters, Miss Margaret Moore and Miss Jennie Moore, today from 4:30 until 7 p. m. in their home in Fairfax.

Mrs. Garner was the honor guest at the luncheon given by Mrs. Nathaniel B. Dial, wife of former Senator Dial, yesterday in her home on Kalorama road.

The guests included Mrs. Ellison D. Smith, Mrs. John H. Overton, Mrs. Felix Hebert, Mrs. Allard H. Gasque, Mrs. Hampton P. Fulmer, Mrs. Arthur MacArthur, Mrs. Charles C. Worthington and Mrs. Wilbur LaRoe.

The Secretary of the Treasury and Mrs. Henry Morgenthau, jr., are spending the week-end at their farm at Fishkill, N. Y. They will return to the Capital the first of the week.

The Attorney General and Mrs. Homer S. Cummings have as their guest, Miss Ann Callaghan, of New York.

This afternoon Attoreny General and Mrs. Cummings will be among the 400 guests attending the tea from 4 until 7 o'clock at the home of the Assistant Attorney General Mr. William Stanley, at Laurel, Md. The guest list includes many notables from Washington, Baltimore and southern Maryland.

The Postmaster General, Mr. James A. Farley, is spending the week-end in New York with his two children. He will return to Washington the first of the week. Mrs. Farley, who has been traveling in Europe, is expected to return to this country the middle of next month.

The Secretary of the Interior, Mr. Harold Ickes, returned to Washington Friday from Tulsa, Okla., where he went earlier in the week to make an address.

The Secretary of Agriculture, Mr. Henry A. Wallace, left Washington last week for the West Coast on an inspection trip. He was accompanied by Mr. Paul Appleby. They will return to Washington about the 10th of June.

The Secretary of Labor, Miss Frances Perkins, will leave Washington tomorrow for New York, where she will speak before the meeting of the Democratic Women's Union in the afternoon, returning to the Capital in the evening.

Mrs. Reed Postpones Tea Until May 29.

Mrs. David Aiken Reed, wife of Senator Reed, has postponed the

Continued on Page 2, Column 3.

Miss Hume Wed To Mr. E. S. Hull In Quiet Rites

Ceremony Is Solemnized at Home in Presence of Two Families.

Maj. and Mrs. Alan P. Hume announce the marriage of their daughter, Miss Marion Webb Hume, to Mr. Edward S. Hull, of Charleston, S. C., and Washington. The ceremony took place yesterday at noon in the home of the bride's parents in the presence of the members of the two families. The Rev. Albert J. McCartney, pastor of the Church of the Covenant, officiated.

The house was decorated with spring blossoms and foliage.

The bride had for her attendant her sister, Mrs. John R. Walsh, jr., a bride of the late summer, and Mr. Hull had for his best man Mr. Maubert de St. Georges, of Philadelphia. An interesting feature of the little ceremony was that the bride wore the same gown and veil her sister wore for her own wedding less than a year ago, and Mrs. Walsh wore the gown which the bride of today wore as her maid of honor. The bridal gown was of ivory satin, made in princess fashion and very plain. The veil was worn by their mother at her own wedding. She carried an arm bouquet of field daisies. Mrs. Walsh wore a gown of yellow chiffon, long and bouffant, and the small hat was of the yellow chiffon with yellow daisies. Mrs. Walsh carried an armful of yellow daisies.

After a breakfast for the small group who witnessed the ceremony, Mr. Hull and his bride left for a motor trip. Mrs. Hull wore a sport suit of aqua marine tweed with accessories of brown.

The bride is a granddaughter of the late Mr. and Mrs. Frank Hume, of Washington, and of the late Dr. Frank A. Gardner, also of Washington. Mr. Hull is a son of Mrs. P. H. Whaley, of Washington, formerly of Charleston, S. C.

Farewell Parties Fete De Cardenas

Continued from Page 1.

Swiss Benevolent Society of Washington, following their annual meeting.

The Minister of Austria and Mme. Prochnick will entertain at an informal dinner Tuesday evening in the legation in honor of Mme. George Thenault, wife of the former Air Attache of the French Embassy.

The Minister of China and Mme. Sze will leave Washington late this evening for New York, returning to the Capital on Tuesday.

Djalals to Entertain At Dinner Tuesday.

The Minister and Mme. Djalal will entertain at dinner on Tuesday evening in the legation in honor of the Ambassador of the Union of Soviet Socialist Republics and Mme. Troyanovsky and the Secretary of War and Mrs. George H. Dern.

The Minister of Hungary and Mme. Pelenyi will leave Washington Tuesday for New York to spend about a week before returning to the Capital. They plan to sail for Europe the early part of June to spend the summer, returning to Washington in the autumn.

The Charge d'Affaires of Bulgaria and Mme. Petroff Tchomakoff, entertained at dinner last evening in the legation, when their guests were the Minister of Portugal and Mme. Bianchi, Prof. Clarence Manning, of Columbia University; Mr. and Mrs. Wayne Chatfield Taylor, Mr. and Mrs. Chester A. Snow, jr., Mr. and Mrs. Harry Norment, Mrs. Campbell Pritchett, Miss Elizabeth Howry, and Mr. Rudolph Schoenfeld.

The Belgian Mission, which spent several days in Washington, left yesterday morning for New York to remain until Saturday, when they will sail for Belgium.

Mrs. John Charles Linthicum, of Baltimore, Md., wife of the late Representative Linthicum, of Maryland, has been a guest at the Mayflower since Friday and will probably return home today.

The Director of the Mint, Mrs. Nellie Tayloe Ross, will entertain at dinner on Thursday at the Mayflower in compliment to Mrs. Barry Marshall, of Sheridan, Wyo., who has been her guest at the hotel and is passing the week-end in New York. Today Mrs. Ross is giving a luncheon at the Mayflower for Miss Martha Berry, of Mount Berry, Ga., who was voted one of the 12 greatest American women in Nation-wide poll in 1931.

Mrs. Russell William Magna, president general of the D. A. R., has returned to Washington and will be at the Mayflower until the first of June.

The Washington Chapter, Daughters of the United States Army, will entertain at a box supper on Sunday, May 27, at the home of Mrs. George Gering, Indianhead, Md. Miss Isabella Bell, of 3409 Ashley terrace, is in charge of arrangements. Those attending plan to leave Washington about 3:30 p. m. and drive to Indianhead.

Mrs Adolph Weyl visited her son, Mr. Max Weyl, in New York the past week-end.

Mrs. F. W. P. Butler, of Columbia, S. C., has announced the engagement of her daughter, Miss Marie Butler, to Mr. Charles E. R. Adams, son of Mr. and Mrs. James Hopkins Adams, of Kensington, Md. Miss Butler is the daughter of the late Dr. Francis W. P. Butler, of Columbia, S. C., and the granddaughter of the late United States Senator Matthew Calvert Butler, who served 18 years in the Senate. Mr. Adams is the great-grandson of the former Governor of South Carolina, Mr. James Hopkins Adams. The wedding will take place Saturday, June 16, in Kensington, Md.

Mr. and Mrs. Norman Fisher and Mr. and Mrs. David Simon are guests at a house party at the summer home of Mr. and Mrs. Milton Marcuse at Big Island, Va.

Col. and Mrs. Robert J. Foster, who came to Washington recently from Fort Bliss, Tex., have taken a house at 4437 Klingle street.

Mr. and Mrs. Harold Jonas, of New York, are spending several days in the Capital.

Engagement of Senator's Daughter Announced

Harris & Ewing.

MISS ISOBEL SMITH,

daughter of Senator and Mrs. Ellison D. Smith, and her fiance, Mr. Charles Alfred Lawton, son of Mr. and Mrs. Joseph M. Lawton, of Florence, S. C., whose engagement recently was announced. The wedding will take place this summer, after the adjournment of Congress.

Moores' Tea Today Will Fete Garners

Continued from Page 1.

tea which she was to have given on Tuesday for the ladies of the press until May 29, because of absence from the city.

Representative Dow W. Harter entertained his Democratic House of Representatives colleagues from Ohio at a dinner in the Garbo Room of the Shoreham Friday evening.

The group included Representatives Charles West, William L. Fiesinger, Arthur P. Lamneck, Frank C. Kniffin, Frank L. Kloeb, Warren J. Duffy, Lawrence E. Imhoff, James G. Polk, Robert Secrest, Martin L. Sweeney, R. Thom, Stephen M. Young and Charles V. Truax.

Mrs. William Howard Taft will be the guest of honor at a luncheon to be given on Tuesday at the Mayflower by Mrs. S. Wallace Dempsey, wife of former Representative Dempsey, of New York.

Gov. David Sholtz, of Florida, arrived in Washington late Friday and will be a guest at the Mayflower until Monday.

Maj. Gen. and Mrs. Henry D. Todd, jr., have announced the engagement of their daughter, Miss Harriet Stewart Todd, to Maj. William Cooper Foote, U. S. A., who is stationed at Fort Monroe, Va. Maj. Foote, is the son of Mrs. Morris Cooper Foote, of 64 East Eighty-sixth street, New York, and of the late Brig. Gen. Foote, U. S. A., was graduated from the United States Military Academy, at West Point, N. Y., in 1913, and is a member of the Army and Navy Clubs of New York and Washington, and the Loyal Legion.

Mrs. David F. Sellers, wife of Admiral Sellers, U. S. N., is now in Washington at the Mayflower. From 1929 to 1931 Admiral Sellers was on duty here as judge advocate general of the Navy. He is now in command of the United States Fleet.

Mr. Lincoln L. McCandless, Hawaiian Delegate to the House of Representatives, and Mrs. McCandless have the former's sister, Mrs. Dennis O'Brien, of Parkersburg, W. Va., with them at the Mayflower. Mrs. McCandless is planning a trip to Boston before returning to Honolulu.

Maj. and Mrs. Edward Montgomery, of Edgewood Arsenal, Md., are passing the week-end in Washington at the Mayflower Hotel.

Dr. Snowden to Fete Bridal Party Members.

Dr. Edgar Snowden, who is to be best man at the wedding of Miss Lilla Lyman to Mr. Custic Grymes Meade, which will take place in St. Margaret's Church Saturday at 8 p. m., will be host at a stag dinner Thursday evening at the Shoreham Hotel, when his guests will include Mr. Meade and the ushers, Mr. Edward Lee, Mr. Barron Trenholm, jr., Mr. Morris Grillo, Mr. Stanley Hall, Mr. Frank Trenholm Lyman, brother of the prospective bride, and Mr. Charles Fox Brooks.

Mary Birdsall Becomes Bride Of Mr. Howell

Wed in Bethlehem Chapel by Cathedral Dean; Reception Held.

The Bethlehem Chapel of the Washington Cathedral was the scene of the wedding yesterday afternoon of Miss Mary Stuart Birdsall, daughter of Dr. and Mrs. Gregg Custis Birdsall, to Mr. Elbert Jerome Howell, son of Mr. and Mrs. Arthur Holmes Howell. The chapel was decorated with an arrangement of lilies against a background of palms and ferns. The ceremony was performed at 4 o'clock by the Very Rev. George Bratenahl, dean of the Cathedral.

The bridesmaids, Miss Ann Park, Miss Bernice Safford, Miss Eulalie Mehlhop and Miss Elaine Rogers, entered in twos. They wore pale green net frocks over taffeta and large picture hats of soft green rough straw.

Their bouquets of pink lilies were tied with deep pink velvet streamers. Miss Eleanor Rust Pierce, the maid of honor, wore a frock of dust pink net over taffeta, similar to those worn by the other attendants. She also wore a large picture hat of rough straw and carried an armful of pink lilies.

Wedding Reception.

The bride was escorted by her father. Her gown of ivory satin was fashioned on simple lines, the flaring skirt ending in a graceful train. The veil of tulle was caught into a cap of rose point lace. She carried a shower bouquet of lilies of the valley.

Mr. Robert Law Chaney served as best man and the ushers were Mr. Ross Barrett, jr., Mr. Henry Powell, of Washington; Mr. Gayle Chaffin, of Pittsburgh, and Mr. Gregg C. Birdsall, jr., brother of the bride.

Immediately following the ceremony a small reception for the two families and intimate friends was held in the Washington Club, which was decorated with clusters of early summer flowers.

Depart on Honeymoon.

Later Mr. Howell and his bride left on their wedding trip. Mrs. Howell was wearing a smart navy blue tailored suit with a close-fitting hat of the same shade. Upon their return they will make their home at 1900 Lamont street.

The bride attended Holton Arms School in Washington and the Wyckeham Rise School in Connecticut. She was presented to Capital society three years ago and is a member of the Junior League.

Mr. Howell was graduated from the University of Michigan and is now associated with the National Geographic Society.

Mrs. James Greenberg and her two young daughters will depart today for their home in Mount Vernon, N. Y., after an extended visit here with Mrs. Greenberg's parents, Dr. and Mrs. Benjamin Leon.

Home Wedding Unites Couple In Takoma Park

Miss Louise Dyar Bride of T. W. Morris, of Washington.

Takoma Park, Md., May 19 (Spl.). A pretty home wedding occurred Saturday, May 12, at 8 p. m. when Miss Louise Dyar, daughter of Maj. and Mrs. Wade Dyar, became the bride of Mr. Withrow Morris, of Washington. The ceremony was performed by the Rev. Paul Schearrer, pastor of the Takoma Park Presbyterian Church, in the presence of a few friends of the families at the family residence.

The bride was given in marriage by her father. She wore a satin gown made on princess lines with a lace yoke and sleeves puffed at the elbow and close-fitting from the elbow to the wrist. Her veil was arranged in cap shape and was held by a band of rose-point lace caught with orange blossoms. She carried a bouquet of gardenias and lilies of the valley.

Miss Marion Sharp, of Washington, was bridesmaid. She wore a pale green lace gown made on princess lines with a small hat and accessories to match. She carried a bouquet of Johanna Hill roses and spring flowers. Mrs. Dyar, mother of the bride, wore a charming gown of beige lace and a shoulder cluster of lilies of the valley and roses.

Richard Jarvis, of Washington, was best man.

Following the ceremony an informal reception was held at the home of the bride's parents, after which Mr. Morris and his bride left for a wedding trip.

Mr. and Mrs. John Scott have returned from a motor trip to Pittsburgh.

Mr. and Mrs. E. David Haas announce the birth of a son, Robert Homer, Monday, May 14, at Sibley Hospital, Washington.

Mrs. James A. Robertson was hostess to the executive board of the Women's Club Friday afternoon. Assisting hostesses were Mrs. Frederick L. Lewton, Mrs. G. Harris White, Mrs. Albert F. Lingle, Mrs. E. Horace Siegler, Mrs. James A. Councilor and Mrs. William H. Walker.

A picnic supper will be served in the gardens of Mr. and Mrs. A. B. Jeffries Wednesday at 6:30 p. m. when the drama section of the Women's Club will meet. The program will include a paper by Mrs. Frank Harbin on "Eugene O'Neill and His Meaning to Modern American Drama," a review of "Emperor Jones," by Mrs. Frank F. Zundel, and two sketches, "Rocking Chairs" by Alfred Kremberg, and Booth Tarkington's "The Trysting Place," will be presented under the direction of Mrs. A. A. Spear.

Mrs. Joel Newsom, wife of Lieut. Newsom, U. S. N., arrived in New York yesterday aboard the President Taft, and will come directly to Washington to be the guest of her parents, Admiral and Mrs. Middleton Elliott, jr., in their apartment at the Westchester. Lieut. Newsom is at present attached to the submarine U. S. S. Bonita, which is with the fleet during maneuvers, but expects to return to the West coast shortly, where he will be relieved of his present duties and will join Mrs. Newsom in Washington. Later Lieut. and Mrs. Newsom will go to the Naval Base at Norfolk, Va., where the former has been ordered to duty.

JULIUS GARFINCKEL & CO.
F STREET AT FOURTEENTH

THOSE WHO VISIT GARFINCKEL'S TOMORROW HAVE THE GREATEST PLEASURE IN STORE

Here, you will find glorious new showings of our lovely styles for hot weather . . . special displays of the best goods made for women, misses, juniors and children.

Here, you will find remarkable selections of Accessories . . . it is often said we have the most unusual assortments to be had.

Here, too, many other goods to delight you . . . such as our wonderful Linens . . . Luggage . . . Lamps and Lamp Tables . . . Radios . . . Handwrought Aluminum . . . Novelties . . . Gifts . . . Leather Goods . . .

A REMINDER . . . OUR MEN'S SHOP IS FILLED WITH CHOICE CLOTHING AND FURNISHINGS FOR SUMMER . . . CALL AND SEE THEM TOMORROW.

Gifts Perfumes Midsummer Hats Hosiery Handbags

In beautiful pastel shades, popular brown, navy, black

$3.50 — $5.00 — $7.50

Janette Joyce

1030 Connecticut Avenue, Near Dulin & Martin

FURS STORED REMODELED REPAIRED CLEANED
AT LOW SUMMER RATES.
Phone NAtional 5628. We Will Call.
ISADORE MILLER
Mfg. Furrier 809 11th Street N. W

CHARACTER WAVES

individually designed by master hairdressers, as low as $7.50

Junior permanents for the little Miss, $5.00

Lillias, INC.
HAIRDRESSER
2817 14th St. COL. 10412-3.

Erlebacher
1210 F St. N. W.

Tomorrow . . . and throughout the week!

Annual-May Clearance

Reductions of

1/2 1/3 1/4

on Coats, Suits, Dresses

Here's How You Buy Them Now!

● Original Price Tickets Remain ●

at 1/2 WERE:		NOW:	at 1/3 WERE:		NOW:	at 1/4 WERE:		NOW:
$29.75	Garments	$14.75	$29.75	Garments	$19.75	$29.75	Garments	$22.50
$35.00	Garments	$17.50	$35.00	Garments	$23.50	$35.00	Garments	$26.25
$39.75	Garments	$19.75	$39.75	Garments	$26.50	$39.75	Garments	$30.00
$45.00	Garments	$22.50	$45.00	Garments	$30.00	$45.00	Garments	$33.75
$49.75	Garments	$24.75	$49.75	Garments	$33.25	$49.75	Garments	$37.50
$59.75	Garments	$29.75	$59.75	Garments	$39.75	$59.75	Garments	$45.00
$69.75	Garments	$34.75	$69.75	Garments	$43.50	$69.75	Garments	$52.50

● Usual Charge Privileges ● All Sales Final

E. F. Droop & Sons Co.
1300 G Street

The Richest Child Is Poor Without Musical Training

STEINWAY
"THE INSTRUMENT OF THE IMMORTALS"

Is there any accomplishment more satisfying and beautiful than being able to play piano and give *Self-Expression* to beautiful music composed for the instrument? Study of the piano is fascinating and richly rewards the student.

Take steps *Now* to assure your child a course in piano instruction with a competent teacher. Modern methods assure rapid progress in playing. Remember—the piano is the key instrument in all musical activity.

Those who own Steinway Pianos rarely part with them. They pass from one generation to another. Old as they may be, careful reconditioning will restore their beauty of tone and responsiveness. Tomorrow we shall offer such an instrument. *7-octave Baby Grand, Ebonized Case.*

Including bench, fully warranted in every respect. $675

Any instrument in our stock is purchasable on convenient terms

AUTHENTIC REPRODUCTIONS ORIGINAL ANTIQUES

BIGGS ANTIQUE COMPANY INC.
1205 Connecticut Ave.

Inexpensive Comforts

. . . that add charm to the colonial type home

For real comfort and artistic taste . . . these colonial foot stools have a charm all their own. Made by master craftsmen in our own plant, they are splendid values to those with a feeling of art and knowledge of colonial tastes. We invite your inspection tomorrow.

SALE!
Entire Stock of Sheffield Silver Reproductions

During May we have greatly reduced our exact reproductions of fine old English silver pieces.

FUR STORAGE

Security "Certified" cold storage vaults have protected—and preserved—millions of dollars' worth of furs, garments, rugs, tapestries, for nearly 40 years with never a loss. Since Security cold storage costs so little, WHY TAKE CHANCES?

Security Storage
A safe depository for 44 years
1140 FIFTEENTH STREET
DIST. 4040

HOUSEHOLD REMOVALS

By local motor van, by long distance (Allied Van Service) vans, at return loan rates, by freight car or by Security (steel) "lift" vans, for overseas. Unprejudiced advice and estimates on request.

Expert packers for fragile and valuable articles of all kinds. Silver chests, book boxes, barrels, excelsior and other packing material for sale.

Security Storage
A safe depository for 44 years
FIFTEENTH ST. BETWEEN L AND M
DIST. FORTY-FORTY

Rug Storage AND CLEANING

Security service is good and Security charges are moderate. Why take chances?

FUMIGATION
for beetles, moths or other household insects. At residence or at the depository.

Security Storage
Established 1890 as the Storage Dept. American Security and Trust Company
FIFTEENTH ST. BETWEEN L AND M
DIST. 4040

SILVER STORAGE

The Security safe deposit vaults provide protection and the Security Storage Company with capital of $500,000, surplus and reserves of over $700,000, provides a guarantee against loss. Rates according to valuation beginning at $1 per month for a case not exceeding $500 in value and 12 cubic feet in bulk.

Security Storage
A safe depository for 44 years
1140 FIFTEENTH STREET
DIST. 4040

Keeping Posted

Peanuts! Popcorn!

PEANUTS, popcorn and pink lemonade!

The oldest enthusiasm in the world—that of a gigantic mass of all kinds of people who want to see the impossible. They revel in watching gaily garbed performers who have conquered the greatest enemy in the world, Fear.

Everybody went, from the White House, from the white-washed shanties in back alleys—and enjoyed the riot, the sawdust, the horses and glamour.

* * * *

Moreover, the circus gave Washington its newest citizen, Old Babe, who has seen 96 years in this world and now is to enter Dr. Mann's home for elephants in the zoological grounds.

Garden Parties—Weather, Or Not.

JUPITER PLUVIUS apparently mistook Mrs. Roosevelt's first garden party of the season for the circus and energetically flung his battalions at the thousands of sports and chiffon garbed guests, driving them into the hospitality of the East Room, where they milled about the gold piano.

* * * *

Thursday, Mrs. Roosevelt gave another garden party. By that time the circus had put one over on J. P., so the rain god gave up, but the sun snubbed the White House party—perhaps he hadn't been properly invited.

* * * *

Mrs. Roosevelt wore a crepe dress, white crocheted hat and sturdy white oxfords. She conceded a pointed fox scarf to the chill. So, too, did Mrs. Garner, Mrs. Cummings and Mrs. Swanson. In fact, a mathematically minded guest counted six fox collars in the receiving line.

The World Court Question.

PEOPLE filed continually up the huge marble staircases in the Senate Office Building toward the caucus room Wednesday morning with the endless effect of going up an anthill. Huddled in tweed coats and suits against the sudden chill of the morning, they seemed incongruous on that elaborate stairway and in the tall-windowed, ornate room.

* * * *

There were Senators and Representatives, individuals prominent in various fields, and many "just people." They all had the interest of America foremost in their minds and they wanted to hear the reasons why the United States should not join the World Court.

* * * *

Former Senator Reed, of Missouri, gave the first and longest speech. Former Senator Pepper, of Pennsylvania, was most forceful. Edward A. Hayes, National commander of the American Legion, gave effective information when he said "10,879 posts of the American Legion and units of post auxiliaries have unanimously adopted a resolution against the United States joining the World Court."

* * * *

Mrs. Edward S. Moulton, organizer of the Association of Rhode Island Patriots, said before the meeting began:

"We stand opposed to all the 'isms'—pacificism, communism and socialism."

* * * *

But there are "isms" and "isms." Americanism, patriotism and nationalism are certainly within her province.

Paintable People.

TWO artists in Washington recently mentioned people whom they felt were especially inspiring as subjects for their brushes.

Herndon Davis, of The Post staff of artists, says Gen. Amos Fries, who was a spectator at the World Court hearing, "is the most paintable person I have ever tried to do."

* * * *

Nell Brinkley said Tuesday of Corinne Frazier, newspaper and short story writer, "She has one of the most paintable faces I've ever seen. I couldn't take my eyes off her at Mrs. Roosevelt's press conference."

* * * *

Said Corinne, when told about this: "Maybe she meant I needed some rouge."

Matters a la Russe.

THE Russians have been in the limelight ever since they settled in the elegant house Mr. Pullman built. Many who did not get to the housewarming receptions were elated to be invited to meet the distinguished Russian scientists, guests at the embassy during the week.

* * * *

Everybody has been put through their paces trying to pronounce Dr. Ushakov's name and, even more, to remember that his companion has that modest, wide-spread name of Smith—auf Deutsch—Schmidt.

Why is it that the simplest names are always the hardest to remember?

* * * *

The newest interest in embassies is in our own which will be Ambassador Bullitt's headquarters above the banks of the Moscow River, in Moscow, Russia. It has the catching title, "Bullitt's million-dollar house," but late reports emphasize that Mr. Bullitt's house will actually cost only $220,000. The rest of the millicn will be spent for other buildings—the office, the bachelor's quarters and four small houses for married officers and their families. In all, it is estimated the quadrangle of buildings will house 100 people.

* * * *

The buildings are to be erected in "Jeffersonian style."

When Thomas Jefferson went to France as Ambassador for this country he brought back the original Pierre Dupont, who established himself in this country—principally because of friendship for Jefferson.

Perhaps Mr. Bullitt—when he returns from the Jeffersonian mansion at Moscow—will encourage the root of some equally profitable family to follow him from Russia to the United States.

Long Will Lecture In Fourth Benefit

Mr. Charles Colfax Long, well known lecturer, will be heard in his "The Enchanted City: From Dawn to Dusk," tomorrow at 8:30 p. m. in Central High School auditorium, under the auspices of the Citizens Committee for the Fourth of July, and for the benefit of the fund now being raised by the finance committee for the Capital City's Independence Day celebration.

Mr. Long is a member of the committee for Washington's 1934 Fourth of July celebration, and has courteously offered his services.

Mrs. Harry Sherby and her daughter, Miss Gertrude Sherby, returned Friday from Cleveland, where Miss Sherby will make her home after marriage, on June 3 to Bernard Rand, of Cleveland.

Miss Tillie Steiner is spending a fortnight in St. Louis, as the guest of relatives.

Burlington Hotel

Vermont Ave. at Thomas Circle

Room and bath, $45 and $50 per mo. and up. Several suites of 3 and 4 rooms at special rates.

380 Rooms—Fireproof Modern

"Unusual Things Not Found Elsewhere"

Wedding Presents

For the June Bride

..ose who have a keen appreciation of the beautiful, will .ind in our collection of China, Crystal, and Art Objects, many distinguished pieces.

For Wedding Gifts of importance our collection offers many pieces of pre-eminent distinction.

Martin's

1317 CONNECTICUT AVENUE

Just Below Dupont Circle

To Open Garden for Georgetown Tour

Hessler-Henderson, Inc.

MRS. CHARLES PENNEBAKER GRIMES,

photographed in the lovely garden of her home on O street in Georgetown, which will be one of the many beautiful gardens opened for the annual Georgetown Garden Tour on Wednesday and Saturday. Mrs. Grimes was formerly Miss Louise Ireland.

Council Meets Tomorrow at Takoma Park

Property Owners Will Be Heard on Objections to Assessment.

Takoma Park, Md., May 19 (Spl.). The May meeting of mayor and council will be held tomorrow night at 8 o'clock at the firehouse and community center. Mayor Frederick L. Lewton, recently reelected for two years, will preside. Councilmen Peter Remsen and Royal G. Sherburne, also reelected, will be in attendance. Other council members are Col. A L. Conger, John R. Adams, Millward C. Taft and Maj. C. Leonard Boyer. Maj. Boyer will retire in June. Capt. Harold W. Orcutt was elected to take Boyer's place.

Monday night the council will sit as a board of review to hear property owners' protests against assessments on new properties during April.

Mayor Lewton and council also will hear persons who desire to speak on improvement of Eastern avenue, where it is planned to build concrete curbs and gutters from Ash avenue to First street.

The thirteenth annual banquet of the Mothers' and Children's Club of Takoma Park was held Wednesday evening at Toll House Tavern, when more than 100 members and guests were present. Mrs. George E. Robertson, chairman of the club council, presided.

Guests of honor were Mrs. Henry E. Allanson, Mrs. Herbert Walton Rutledge, Mrs. Alice Lyddane Wilson, Mrs. R. T. Cotton, Mrs. Alice R. Kuhn, Mrs. J. Milton Derrick, Mrs Walter P. Harman, Mrs. Eugene W. Bond, Mrs. Roy Ebner, Mrs. Pierce and Mrs. Crossan.

A letter from Dorothy Canfield, novelist, whose book "Mothers and Children," played a large part in the founding of the club, was read in which she congratulated the club on its splendid work.

The club sponsors a free clinic for babies in Takoma Park and during the five years it has operated nearly 1,000 babies and their mothers have benefitted. Dr. W. A. Shannon conducts the clinic, assisted by his wife, a trained nurse.

Committee assignments for the banquet were: Arrangements, Mrs. Wilbur H. Youngman and Mrs. L. R. Dillon; program, Mrs. Alfred D. Stedman and Mrs. George Robertson; publicity, Mrs. Raymond R. Pailthorp and Mrs. Fox; tickets, Mrs. Eugene A. Hollowell and Mrs. J. Milton Derrick, and hospitality, Mrs. Bernard A. Chandler and Mrs. Wehserle.

618 12th St. GEO. D. HORNING Bet. F & G Sts.

Merchants of Diamonds for Over 43 Years

GIFTS

to make the June Bride Very Happy

And if they are bought at Horning's, the purchaser is happy too, because . . . at Horning's you always BUY MORE, because you PAY LESS for what you buy. Buying and selling ONLY for cash makes the BIG difference!

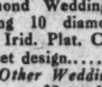

Diamond Wedding Band containing 10 diamonds, set in 10% Irid. Plat. Channel set design......... $35

Other Wedding Bands $5 to $250

Fine white perfect solitaire, weighing 63-100 carats, with 2 side diamonds, set in 10% Irid. Platinum......... $182

Other diamond solitaires $5 to $1,200.

LADY'S 15-JEWEL, 14-KT. GOLD ELGIN. Ribbon style in solid white gold case......... $25

Other Elgins from $16.50 up to $275.

DIAMOND BAGUETTE with 26 diamonds, 17-jewel guaranteed movement, set in 10% Irid. Platinum $65

Other diamond watches, $18.50 to $500.

20% OFF *Original Baltimore Rose and American Mother Sterling Silver* 20% OFF

Guaranteed Watch Repairing GEORGE D. HORNING Six-Eighteen Twelfth St. *Expert Jewelry Repairing*

Between F and G Sts.

Garden Owners In Georgetown Arrange Show

Blooms and Shrubs to Be Assembled in New Formal Design.

The gardens of Georgetown are well known to the hundreds who have made the annual spring pilgrimage for their charm and lingering romance of historical days.

The Georgetown Garden Club is offering a contrasting attraction to pilgrims this year—not an old-time garden, but one strictly new and made to order.

Miss Rose Greeley, landscape architect and an honorary member of the club, has created a design for a formal garden, and the owners of old estates are to lend their gardeners and to give flowers and shrubs for an exhibit of the new model on May 29 and 30.

The garden is not to be inclosed behind high brick walls or even hidden in an alluring patio. It is to bloom in the hall of the old Presbyterian Church, within the walls of Cissel Chapel on P street, near Thirty-first street. Moreover, is to be given for no special benefit; just a flower show to give pleasure, inspiration and information to garden lovers and garden growers.

The president of the Garden Club is Mrs. John B. Ecker, who has lately written a book on the charm of old Georgetown. Other officers are Mrs. Thomas Bradley, Mrs. E. Lester Jones, Mrs. Harold Burnside and Miss Katherine A. Dougal. The chairman of the flower show is Mrs. D. R. Greenless. Mrs. C. G. Warden and Mrs. J. R. Kean are vice chairmen.

Members of the decorating committee are Mrs. William S. Conant, chairman; Mrs. Theodore N. Gill, Miss Eva Gilbert, Miss Carrie Naylor, Mrs. J. H. B. Gilliat, Mrs. F. Lamont Belin and Mrs. Robert Woods Bliss.

Mrs. Bliss is lending to the club the services of the superintendant of her estate, Dumbarton Oaks. He will bring greenery and bloom from the conservatories and gardens which he supervises. Mrs. Belin, happy possessor of the old Georgian garden of Evermay, is likewise playing Lady Bountiful to the club from the floral wealth of her estate.

Mrs. Herman Hollerith, prime mover in founding the club, will assist in sponsoring the exhibit.

FUR STORAGE

for valuable furs . . . Treatment and care that will preserve and enhance their loveliness. Our modern methods provide the safest summer home for fine furs.

FIDELITY

Storage

1420 U STREET N.W.

NORTH 3400

• WOMEN'S SHOP OF THE RALEIGH HABERDASHER •

THE KNOX "Crusher"

AIR-COOLED*

A FELT HAT FOR OUTDOOR enthusiasts that sets the style anywhere... destined to play important parts in all your summer play.

Versatile as only a Knox can be, the "Crusher" rolls into a convenient cone, is a welcome stowaway in a week-end bag . . . tucks in the pocket of your car or coat . . . and comes out triumphant . . . without any loss of style.

Designed with youthful wind-swept lines, the crown is creased from front to back . . . the brim just deep enough to suit you to distraction. Wear it off the face or turned up in back, or down all the way 'round.

**Air-Cooled:* Special perforations under the band ventilate the hat for summer comfort $6.75

Summer Pastels and White • All Head Sizes

SOLD EXCLUSIVELY AT

RALEIGH HABERDASHER

1310 F STREET

MADE BY KNOX FIFTH AVENUE NEW YORK

Sacred Heart Academy Alumnae Dine Tomorrow

The semiannual dinner of the alumnae of the Academy of the Sacred Heart of Mary will be held tomorrow at the Hamilton hotel. Officers will be elected at a meeting to follow the dinner.

Miss Evelyn Collins is chairman of the arrangements committee, assisted by Miss Elizabeth Dolan, Miss Margaret Harold, Miss Edith Branson, Mrs. Nora K. Schrider, Miss Marcella Lanigan and Miss Emma Ragan.

Mrs. Amy K. Quisenberry announces the engagement of her daughter, Miss Ethel Elizabeth Quisenberry, to Mr. Homer Walden Wills. The wedding will take place Saturday, June 9, at 4 o'clock, in Sherwood Presbyterian Church.

JULIUS GARFINCKEL & CO.

F STREET AT FOURTEENTH

WE ARE GRATEFUL FOR THE PUBLIC'S FAITH AND ESTEEM WHICH WE, AS JEWELERS AND SILVERSMITHS, ENJOY.

DIAMONDS . . . PRECIOUS STONES

ENGAGEMENT, WEDDING RINGS

SILVER IN UNUSUAL SELECTION

We do perfect work in recreating and remodeling, also repairing, of jewelry in our workshop here on the premises.

Are You Satisfied *With Your* **Finger Waveless Permanent?**

. . . If Not, Consult EMILE

The Originator of Permanent Waving in Washington

FREE CONSULTATION

Regarding All Hair Problems

Emile

Investigate the new ARIEL PERMANENT

"Exclusive at Emile's"

1221 Conn. Ave. Dist. 3616 to 3621

Emile's Waves Are Gentle to the Hair

Wear Queentex Hosiery Queen Quality *Telephone District 9051*

BOOT SHOP

White

THE SWANK NOTE IN SUMMER FOOTWEAR by

The all-white shoe is the footwear news of the season. And to this smart mode Queen Quality brings individuality of style and distinction of design. Whether your taste is for the sophisticated or the demure, you'll find variety, quality and a correct yet flattering fit in this fine footwear.

$6 to $8.50 up

De Luxe Models $8.50 and Up

Queen Quality Boot Shop

1221 F Street N.W.

Leese-Reynolds Nuptials Held Here Yesterday

Brilliant Service Marks Wedding in Central Presbyterian Church.

Last evening the wedding of Miss Dorothy E. Leese, daughter of Mr. and Mrs. George L. Leese, to Mr. Adalbert K. Reynolds, son of Mr. and Mrs. Thomas Reynolds, of Dewey, Okla., took place in the Central Presbyterian Church. Ivory lilies and yellow snapdragons were arranged in the church. On the altar there were lighted tapers and dark palms. The Rev. James H. Taylor performed the ceremony.

The bridesmaids were Mrs. Vernon E. Brown, jr., and Miss Meerlam H. Hubbard. Their gowns were of blue ruffled net made on colonial lines, the full skirts falling into short trains, and they wore silver slippers and silver tiaras.

They carried bouquets of yellow roses. Mrs. Eugene J. Roberts was the matron of honor. Her gown, made on the same fashion as those worn by the other attendants, was of pale yellow net. She also wore a silver headband and slippers, and carried Talisman roses.

Little Miss Peggy D'Orville-Keys, cousin of the bride, was the flower girl. Her Kate Greenway frock was of yellow net and she wore a bandeau of forget-me-nots and carried a basket of rose petals.

The bride entered the church with her father, who gave her in marriage. She wore a gown of ivory satin made on princess lines with a fan-shaped train and long-fittd sleeves. At the neckline there were insertions of lace. Her tulle veil was caught into a cap of pearls and lace, which was held in place by a narrow chin strap. She carried a shower bouquet of gardenias and lilies of the valley.

Mr. Timothy E. Russell, jr., was best man and the ushers were Mr. Vernon E. Brown, jr., and Mr. William T. Lowery. Following the ceremony there was a reception at the home of the bride's parents. The drawing rooms were decorated with baskets of pastel shaded summer flowers and palms. Later Mr. and Mrs. Reynolds left on their wedding trip, the latter wearing a smart ensemble of navy blue crepe with a matching hat and white accessories. After a tour of the West they will return to Washington to make their home.

Mrs D. C. Shea and her daughter, Miss Rila Shea, are at Wardman Park Hotel for a few days while reopening their home at 2344 California street, after an absence of four months in the South.

Mrs. Wayne Kendrick was hostess to members of the "Y" ladies club at luncheon at the Madrillon Thursday. Her guests included Mrs. Leonard W. DeGast, Mrs. William Knowles Cooper, Mrs. James A. Bell, Mrs. C. E. Beckett, Mrs. Fred Dawson, Mrs. Clarence E. Fleming, Mrs. T. T. Flynn, Mrs. C. L. Johnson, Mrs. James J. King, Mrs. A. L. Smith, Mrs. E. M. Willis, Mrs. H. C. Barden, Mrs. C. B. Beatson, Mrs. Roger Craley and Mrs. D. E. Yarnell.

The horse show scheduled at Fort Myer May 30 is receiving the enthusiastic attention of all local horse lovers. Proceeds will be utilized for Army relief purposes. The show will be held in the attractive Fort Myer Gardens, which provide a natural amphitheater for the use of spectators with seats arranged on the slope of a tree-shaded hill. Spectators may be assured of a comfortable view of events in the ring as well as those which take place over the sporting outside course.

Mrs. Dorothy K. Butler, first vice president, and Mrs. Caroline B. Stephen, membership chairman, will receive members and their guests at the tea this afternoon at the Women's City Club in honor of new members, Miss Maude M. Apple, Miss Mattie Atkinson, Miss Julia D. Conner, Miss Agnes V. Curtis, life member, and Miss Dorothy E. Quinn. Assisting will be Mrs. Frank A. Birgfeld, vice chairman; Judge Mary O'Toole, Mrs. William Partridge, Mrs. Bessie M. Packard, Mrs. Patrick Gallagher and Mrs. Frank G. Stewart. Mrs. Frederic I. Swift, Mrs. Marie Collier Rogers, Mrs. Bessie A. F. Fisher and Miss Laura Berrien will pour.

A program will be rendered by Mr. Barrett Fuchs, tenor, and Miss Augusta Machen, reader.

Mrs. Russell William Magna, President General of the National Society of the Daughters of the American Revolution, after several weeks spent in her summer camp in the Berkshire Hills, arrived in Washington yesterday to attend the joint ceremony of the United States Senate and House of Representatives to be held today at the Capitol in commemoration of the one hundredth anniversary of the death of the Marquis de Lafayette. Mrs. Magna will go to Baltimore tomorrow, where she will attend the annual meeting of the Sons of the American Revolution and will speak at the banquet to be held that evening. She, also, will be honor guest at the luncheon tomorrow at the Baltimore Country Club, given by the Maryland Daughters of the Daughters of the American Revolution, for the wives of the delegates to the meeting of the Sons of the American Revolution.

Attractive Visitors Now in the Capital

SENORA DE GUELL, wife of the Charge d'Affaires of the Cuban Embassy in Rio de Janeiro, who is visiting her mother, Mrs. H. T. Rogers, while in Washington. Senor Guell was formerly attached to the Cuban Embassy here.

Hessler-Henderson, Inc.

Underwood & Underwood.

MRS. WILLIAM K. YOUNG, of Los Angeles, Calif., who is the guest of Representative and Mrs. John F. Dockweiler in their apartment at the Shoreham.

Catholic Alumnae To Fete Graduates

The Alumnae Association of the Catholic University of America will hold a tea at the Mullen Memorial Library, Catholic University of America, today from 4 to 6 p. m., in compliment to the women graduates, lay and religious, of the class of 1934 at the Catholic University of America. A special musical program is being arranged.

Mrs. Paul J. Fitzpatrick, the chairman, will be assisted by the president, Mrs. Adolph Wasilifsky, Mrs. Otto J. Ramler, vice president, and the Misses Miriam T. Rooney, Sheila C. Doody and Ruth E. Parker.

Miss Tina Mae Wollberg has returned from Charleston, W. Va., where she spent several weeks with Mr. and Mrs. Sol Bloom.

Mr. and Mrs. William Behrend and their young daughter, of Norfolk, Va., passed last week-end with Mr. Behrend's parents, Mr. and Mrs. Isaac Behrend, at the Westchester.

Mr. and Mrs. Holcomb Hawkins Dinwiddie, of Rustburg, Va., announce the engagement of their daughter, Miss Lucy Anne Dinwiddie, to Mr. Edison Gann, of Crozet, Va. The wedding will take place in the early summer.

Lieut. Robert F. Batchelder, U. S. N., and Mrs. Batchelder have arrived at the Martinique for an indefinite stay.

Mrs. Jack T. Irwin entertained at a garden party in her home in Bethesda yesterday in honor of Mrs. Alexander Wetmore, president of the Washington Club of Phi Omega Pi.

Dr. and Mrs. Harry Lewis entertained a party of 12 at dinner Monday evening, at the Shoreham, in compliment to their house guest, Miss Frances Lieberman, of Chicago.

The Washington alumni group of Alfred University, Alfred, N. Y., entertained at dinner last night at the Dodge. The president, Miss Jessie M. Robbins, presided. Mr. Claire is secretary and treasurer. The guest of honor was Dr. J. Wesley Miller, alumni counselor, of Alfred, N. Y.

Democratic Party Slated Wednesday

Highwood, Derns' Estate, Is Scene for Function.

Elaborate plans have been made for the May fete of the Woman's National Democratic Club to be held on Wednesday afternoon at Highwood, the estate of Secretary of War and Mrs. George H. Dern. Card playing will begin at 2:30 o'clock at tables placed on the lawn.

Mrs. Roosevelt and Mrs. John Nance Garner will receive with Mrs. Edward Hamlin, president of the club. Among the women who have taken tables are Mrs. Woodrow Wilson, Mrs. Cordell Hull, Mrs. Homer S. Cummings, Miss Frances Perkins, Mrs. Oscar Jarecki, Mrs. Frederic A. Delano, Mrs. Charles Warren, Mrs. Jesse H. Jones, Mrs. Luke Wilson, Mrs. John Walsh, Mrs. Robert Lansing, Mrs. John C. Breckinridge, Mrs. Mary N. Rickey, Mrs. Frank Bright and Mrs. J. M. Helm.

Mrs. Victoria Faber Stevenson, president of the National League of American Pen Women, was the honor guest at an informal luncheon held at the Willard Hotel yesterday.

The luncheon followed the first board meeting of the new administration, which met to ratify the newly elected officers and appointed chairmen of committees.

The guests included Mrs. Edna Knight Gasch, Mrs. Lily R. Hunt, Mrs. Elizabeth Zimmerman, of Baltimore, Md.; Mrs. Bess Heath Olmstead, Miss Agnes Winn, Mrs. Evelyn Norcross Sherrill, Mrs. Charles Fisher Taylor, Mrs. Theodora Cunningham, Mrs. White, Mrs. William Walton Badgley, Mrs. Lena Lowe Yost and Mrs. Emma W. P. Slack.

JULIUS GARFINCKEL & CO.
F STREET AT FOURTEENTH

GARFINCKEL SHOES
POSSESS
CHARACTER, QUALITY AND BEAUTY

They are the wise choice of the discriminating . . . first, because they are made by the very best shoemen . . . second, because they are expertly fitted for entire satisfaction.

NEW SUMMER ASSORTMENTS NOW . . .
FOR STREET, SPORTS, DRESS, EVENING
FOR WOMEN, JUNIORS, MISSES

Renee Thornton
(Duchess Carafa d'Andria)
Will Advise On
"The Art of Being Beautiful"

and will explain her theories while illustrating the
ARTISTIC APPLICATIONS OF HER PREPARATIONS
At Our Salon, Tuesday, May 22
Consultation Complimentary

Permanent Waving
Hair Tinting
Hair Goods—Imported Perfumes

Gabriel
1019 Connecticut Avenue
NAtional 7170
Paris Connection
229 Rue St. Honore

Greet the Spring
Refresh Your Soul
DINE AT
OLNEY INN
OLNEY, MD. 12 miles out Georgia Ave.

MOTH-PROOF FUR STORAGE
All Furs are Fumigated before being placed in our Moth Proof Storage Vaults.
FUR COATS
Stored at Reasonable Rates
SMITH'S
TRANSFER AND STORAGE CO.
1313 You St. — North 3343

BEKEFI-DELEPORTE
DANCE INSTITUTE
Gives 3 Ballets
TODAY, 8:30 P. M.
NATIONAL THEATRE
Prices 55c — 83c — $1.10

Collier Inn
AIR-CONDITIONED
COLUMBIA RD. at 18th ST.
SPECIAL SUNDAY
DINNER 75c
7-Course De Luxe Dinner, $1
Served 12 to 8 P. M.
Roast Capon, Duckling, Roast and Fried Chicken, Roast Meats. Fresh Vegetables, Crisp Salads. Our Own Made Desserts and Ice Creams.
• ALSO A LA CARTE SERVICE •

NEWS IN THE VOGUE!

● This roguish, voguish new style in permanent waves is just brimming with youthful verve. It is cunningly contrived with massed curls whirling upward from the nape of the neck to lovely, undulating waves. It imparts a new and fascinating chic to the head!

PERMANENT WAVE
Frederick, Vita Tonic, Eugene and Sophia.
$7

Delettrez Beauty Salon
4th Floor Phone NAtional 9800
Lansburgh's
Open a Charge Account for Convenience

CUSTOM PERMANENT WAVES
by
Charles Vencel
from Vienna
PERMANENTS NOW $10.00
Wardman Park Hotel Salon
Directed by RUTH DANIELE Columbia 2000

BONAMI
Importers
DRASTIC REDUCTIONS
IN FINE LINGERIE
250 HANDMADE STEPINS
Values up to $3.50
NOW $1.89
150 HANDMADE SLIPS
Values up to $5.50
NOW $3.65
135 HANDMADE GOWNS
Values up to $6.50
NOW $3.45
All Sales Final *No Charges*
1114 CONNECTICUT AVE.
Opposite Mayflower Hotel

Permanent Waves by Lucas—The World's Best Artist

offshore . . . our new summer permanent, and the grand thing about it is that it looks as flattering when combed for evening as it does in its more breezy, sporty moments. Book your appointment for your vacation permanent now . . . it's none too soon . . . and choose this wave by Mr. Lucas.
LUCAS
1007 Conn. Ave. MEt. 7050.

THE FIRST CHICKERING WAS MADE HERE BEFORE THE TELEGRAPH OR RAILROAD WERE KNOWN

THE FIRST FACTORY
Chickering
BABY GRAND
Lowest price in 20 years
$775
Unparalleled in its distinguished history of over a century. Thoroughbred in every line of its slender case and every luscious note of its keyboard.
EASY TERMS
Good allowance on old piano in trade . . . .
ARTHUR JORDAN
PIANO COMPANY
1239 G St. Cor 13th

People Stared

She was so Fat!
But now they look in admiration . . . for she's as slender as an artist's model . . . without exercise, diet or drastic purgatives.

Be slim and be sought after. Be fat and be alone. Why be fat when it's so easy to get rid of excess weight by means of a tried and true corrective, known and recommended by physicians the world over? Many years ago medical science discovered that obesity—when an abnormal condition—is caused by the lack of an important element which the body normally supplies.

That element—which is the chief ingredient of Marmola—has since been prescribed to thousands of overweight women, with amazingly beneficial results. It is taken with their meals. They do not exercise, starve themselves, nor drain their systems with drastic purgatives. Yet day by day they have felt lighter, more alert, more energetic. Soon they find their weight satisfactory. The excess fat has simply slipped away, revealing the trim and slender figure underneath.

Sounds like a miracle, but thousands who have taken Marmola as directed—4 tablets a day—might well tell you it's a demonstrated fact. Since 1907, more than 20 million packages of Marmola have been purchased. Nothing succeeds like success. Marmola is put up by one of the leading medical laboratories of America.

Start today! You will soon experience Marmola's benefits. When you have gone far enough, stop taking Marmola. And you will bless the day when you first discovered this marvelous reducing agent!

Marmola is on sale by all dealers—from coast to coast.

4 MARMOLA A DAY TAKES FAT AWAY

RUG CLEANING
Storing and Repairing

IN THE EAST we have a proverb, *"Drink the water from the fountain."* When you want your rugs to be cleaned and stored, you need someone who not only knows—an EXPERT—but someone who loves his craft. With my twenty years of experience in the Oriental Rug field, I guarantee to give ABSOLUTE SATISFACTION. My charge for the best kind of service for both Domestic and Oriental Rugs is exceedingly moderate. I issue an insurance certificate for everything entrusted to me for cleaning and storage. I shall be delighted to give any information or estimates without any obligation.

Just call National 5346
MARK KESHISHIAN
Formerly With Lansburgh & Bro.
1214 Connecticut Ave.

MISS MILLER.

SHOULD MARRIED WOMEN WORK?

ARE THEY making a permanent place for themselves in the business world, or are they destined to return to "kinder, kuchen and kirche?"

HOPE RIDINGS MILLER interviews leaders of the women's movement and internationally known economists and sociologists on this momentous question. Among those who will give their views:

REPRESENTATIVE JOHN J. COCHRAN, author of section 213 of the economy bill, which prohibits both a husband and wife drawing Government pay.

MGR. JOHN A. RYAN, Dean of the School of Sacred Sciences, Catholic University.

MRS. GRACE MORRISON POOLE, President of the General Federation of Women's Clubs.

MISS MARY ANDERSON, Director of the Women's Bureau, U. S. Department of Labor.

DR. ALES HRDLICKA, distinguished anthropologist, Smithsonian Institution.

MISS ALICE PAUL, of the National Council, National Women's Party.

These six names are representative of the men and women who will contribute to this symposium, beginning TOMORROW in

The Washington Post

Mrs. K's
TOLL HOUSE TAVERN
Colesville Pike, Silver Spring, Md.

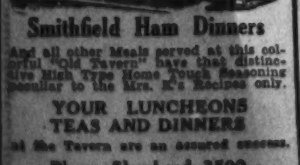

Smithfield Ham Dinners
And all other Meals served at this colorful "Old Tavern" have that distinctive High Type Home Touch Seasoning peculiar to the Mrs. K's Recipes only.
YOUR LUNCHEONS TEAS AND DINNERS
at the Tavern are an assured success.
Phone Shepherd 3500

Summer time! . . . and New Underthings Are Here!
Paneled SLIPS
A Sunny Day Necessity

Pure silk creations with Seamfast Seams and adjustable shoulder straps. Choose from styles with Hollywood or Straight tops.
$1.95
Pure Silk
GOWNS
Beautifully trimmed in laces and embroidery, these ankle-length, fitted gowns are really lovely. With ribbon ties, and only . . .
$2.95
Have You a Whelan Charge Account
Whelans
The Woman's Specialty Shop
1105 F Street

Miss Southgate, Future Bride, Feted at Party

Wedding to Dr. K. C. Corley Set Saturday in Chevy Chase.

Chevy Chase, May 19 (Spl).—Mr. and Mrs. William Dawson Moreland entertained at a buffet supper and bridge party Friday evening at the home of the latter's parents, Mr. and Mrs. Clement L. Bouve, in honor of Miss Isabel Frances Southgate, daughter of Mr. and Mrs. Hugh MacLellan Southgate, and Dr. Karl Coates Corley, son of Mrs. Arthur D. Kidder, whose marriage will take place Saturday at the Chevy Chase Presbyterian Church. The guests were Mr. and Mrs. Luke Harrison, Mr. and Mrs. Rollin Hunter, Miss Louise Hoehling, Miss Louise Dubose, Miss Jeanne Richards, Miss Marion Leech, Miss Mary Elizabeth Bouve, Miss Southgate, Mr. Frank Knowles, Mr. Thomas Magruder, Mr. Erwin Stumm, Mr. Edmund Corley and Dr. Corley.

Mrs. Helen Gatley Martin entertained at a bridge tea and shower Wednesday in honor of Miss Isabel Southgate.

Miss Marion Leech was hostess at luncheon yesterday at the Columbia Country Club honoring Miss Southgate.

Al Fresco Supper.

Miss Eleanor Corby, daughter of Mr. and Mrs. William S. Corby, will entertain at an al fresco supper and dance Saturday at her home on Chevy Chase Circle in compliment to Miss Frances Kendall Brooks, daughter of Mr. and Mrs. Harold A. Brooks, and her fiance, Lieut. Herbert Bishop Thacher, U. S. A., son of Mrs. Harry Morse Thacher, whose marriage will take place June 9 at the bride's home in Chevy Chase.

Miss Alice Parker and her sister, Miss Priscilla Parker, daughters of Mr. and Mrs. John Scott Parker, of Chevy Chase, and Miss Susan A. Cox, of New York, will sail Wednesday from New York aboard the S. S. Manhattan for a six weeks' visit in England.

Mr. and Mrs. Charles Hook Tompkins are entertaining at a house party this week-end at their country home in Virginia.

Mrs. Henry A. Gardner sailed last week for Germany. She will visit Dr. and Mrs. Wilhelm Krumbhaar in Berlin for some time.

Mr. and Mrs. Harry H. Semmes entertained at a garden tea Sunday afternoon at their home in Primrose street.

Mr. and Mrs. Detlow Mainch Marthinson are receiving congratulations on the birth of a son on Mother's Day at Walter Reed Hospital. He is their first son and will be named for his father. Mrs. Marthinson was formerly Miss Ruth Coleman, daughter of Col. Sherrard Coleman, U. S. A., and Mrs. Coleman.

Mr. and Mrs. Carl Henry Kadie have visiting them for several weeks the latter's mother, Mrs. James A. Grigg, of Norfolk, Va.

100 at Garden Party.

Mr. and Mrs. Jules Gilmer Korner, jr., entertained at a garden party yesterday at their home in Western avenue. There were 100 guests.

Mrs. John Francis Crosby had as her guests at luncheon Tuesday at the Shoreham Mrs. J. Ryan Duffy, Mrs. Walter G. Distler and Mrs. Robert Ash. Later they attended the benefit bridge at Wardman Park for St. Gertrude's Home.

Miss Aileen Harris entertained at luncheon and bridge Friday in honor of two recent brides, Mrs. William W. Bride, jr., formerly Miss Patsy Benton, and Mrs. Edward Blair Yonker, formerly Miss Elizabeth Kitt.

Mr. and Mrs. Robert J. Cheatham were hosts at a buffet supper and bridge party Monday for the members of their bridge club.

Mrs. James R. Griest had as her guests for luncheon and bridge Thursday Mrs. James H. Defandorf, Mrs. T. Lowell Swenson and Mrs. Walter Banse.

Mr. and Mrs. Frederick M. Kerby returned Monday from a three weeks' motor trip. They visited Mrs. Kerby's brother and sister-in-law, Capt. and Mrs. Rosser L. Hunter, at Fort Leavenworth, Kans., and spent some time in Tulsa, San Antonio and New Orleans.

Mrs. James Ford Davidson entertained at luncheon and bridge Thursday at the Columbia Country Club. Covers were laid for 16. Dr. Davidson will return today from a fishing trip off the Virginia shore.

Mrs. Fred Smith McFarline, of Chevy Chase, is chairman of the arrangement committee for the dance to be given tomorrow from 9 p. m. to 12 midnight by the Newcomb Club for the Newcomb Public Library at the Bethesda Woman's Club. Assisting Mrs. McFarline will be Mrs. Robert L. Jarnagin, Mrs. William Ross Dellett and Mrs. William N. Morell, all of Chevy Chase.

Engagement Announced

Hessler-Henderson, Inc.

MISS SADIE LEE SILVERSTEIN, whose parents, Mr. and Mrs. William Silverstein, have announced her engagement to Mr. Philip Silverstone. The marriage will take place on June 30.

Engineer Mess Host at 67th Yearly Dinner

Maj. Gen. E. M. Markham Delivers Address at Fort Humphreys.

Fort Humphreys, Va., May 19 (Spl.).—The 60th annual dinner of the Engineer Mess took place this evening at the Officers' Club. The Engineer Mess is an organization composed of the officers of the Corp of Engineers. Following the custom of many years, the mess holds its yearly dinner at the Engineer School.

About 140 officers and former officers attended the dinner, many coming from considerable distance. Addresses were made by Maj. Gen. Edward M. Markham, Chief of Engineers; Brig. Gen. George B. Pillsbury Col. George R. Spalding, Commandant of the Engineer School, and Lieut. John D. Matheson, the junior officer of the corps present at the dinner. Lieut. Chester K. Harding acted as toastmaster.

While the officers held their annual dinner, their wives and visitors were entertained at various parties. Mrs. Ralph T. Ward and Miss Millicent Ward were entertained at dinner and bridge at their quarters.

Mrs. Albert C. Lieber, jr., entertained at a supper party in honor of her house guests. Mrs. George T. Derby was hostess at bridge to another group.

Out-of-Town Guests Expected.

Among the out-of-town guests expected for the week-end are Lieut. and Mrs. Charles R. Bathurst, Lieut. and Mrs. Standish Weston and Lieut. and Mrs. Clinton F. Robinson from the United States Military Academy at West Point, N. Y. Mrs. Bathurst and Mrs. Weston are guests of Mrs. Albert C. Lieber, jr., and Lieut. and Mrs. Robinson are staying with Lieut. and Mrs. Emil J. Peterson.

Mr. and Mrs. Philip Patton were the guests for several days of the former's cousin, Mrs. Benjamin R. Wimer. Mr. Patton is in business in China and with his recent bride is en route to his home in England. Lieut. and Mrs. Wimer entertained at tea Wednesday afternoon in honor of their house guests.

Mr. Francis A. Wilson, of New York City, is spending some time with his daughter, Mrs. Daniel C. Noce.

Mrs. James C. Marshall has as week-end guests her sister, Miss Beatrice Wolff, of Brooklyn, and Miss Miriam Deidman, of New Rochelle. Miss Wolff and Miss Deidman are on a seven-week motor trip. They expect to visit friends at Tao, N. Mex., thence touring through the National Parks to Banff and Lake Louise.

Hostess at Bridge.

Mrs. Chester K. Harding was hostess at bridge Tuesday afternoon, when her guests were Mrs. Ralph T. Ward, Mrs. Charles H. Cunningham, Mrs. Charles M. Reddig, Mrs. James A. McCallam, Mrs. David L. Neuman, Mrs. Kenneth M. Moore, Mrs. Robert G. Lovett, Mrs. Walter K. Wilson, jr., and her mother, Mrs. F. W. Hermann, of Birmingham, Ala.; Mrs. Charles Keller, jr., Mrs. Frank L. Blue, jr., Mrs. Benjamin S. Shute, Mrs. Henry G. Douglas, Mrs. Charles D. Curran, Mrs. James A. Ostrand, jr., and Miss Marion Gill.

The student officers and several of the faculty members returned to the post today following a three-day trip to Pittsburgh, where they inspected various river works of the Pittsburgh Engineer District and several industrial plants.

Mrs. Alvin G. Viney gave a bridge party Wednesday afternoon to 24 guests. High score prizes were awarded to Mrs. Philip F. Kromer, jr., and Mrs. Charles D. Curran. Mrs. Chester K. Harding won consolation. Assisting at the tea table were Mrs. Paul F. Yount and Mrs. Frank E. Fries.

Mrs. William Winchester Paca was the honor guest at a luncheon given at the Lotos Lantern on Thursday by her many friends of the American Red Cross. The tables were attractively decorated with talisman roses, and there were 52 friends in attendance. Many lovely gifts were received by Mrs. Paca, who prior to her marriage on May 1 was Miss Louise Kemp Leeke.

Mrs. Kalman Leon, who passed a month here with her son-in-law and daughter, Mr. and Mrs. Henry Ullman, returned yesterday to her home in Atlantic City.

Mrs. Harold Singer has returned from New York, where she passed the week with her mother-in-law, Mrs. Blanche Singer.

Mrs. John H. Finney has announced the engagement of her daughter, Miss Minna Booker Finney, to the Rev. Albert Coursin Norris, of New Haven, Conn., formerly of San Antonio, Tex.

Political Club Sets Breakfast For Saturday

Committees Are Chosen for Study Group's Annual Event.

Mrs. Frank M. Shortall, the president of the Political Study Club, announces the appointment of the following to assist in the ballroom of the Mayflower at the annual breakfast of that organization, to be held on Saturday.

Mrs. M. A. Markley and Mrs. William A. Boss will greet the guests as they enter. Mrs. Lloyd A. Morrison and Mrs. Eugene Whitmore will be the official escorts of the guests of honor, while Mrs. George Barnes will escort the past presidents to their table. Miss Mary Yates will be the page, and Mrs. George D. Hopkins, the chairman of hospitality, will have Mrs. James A. Councilor and Mrs. Harry Landrus assisting her on the floor.

Mrs. Edgar Boyd will have as her guests Mrs. William H. King, Mrs. Nellie Tayloe Ross, Mrs. Eugene O. Sykes, Mrs. Charles G. Abbott, Mrs. Watson E. Coleman, Mrs. Peter Drury, Mrs. Garland Ferguson, Mrs. Florence Burton Livington and Mrs. John Norwood.

Additional reservations announced by Mrs. George Oliver Gillingham are: Mrs. Estelle Douglas, Mrs. Frederick Mills, Mrs. J. D. Eason, jr., Mrs. R. C. Williams, Mrs. D. I. Skidmore, Mrs. Paula Chase, Mrs. John F. Craven, Mrs. George F. Love, Mrs. John T. Kennedy, Mrs. Needham Turnage, Mrs. William Scofield, Mrs. Stiles Burr, Mrs. Harry Ruddiman, Mrs. Nell M. Dunlop, Mrs. Elizabeth Zea, Mrs. John Guill, Mrs. A. S. Goss, Mrs. R. H. Brazel, Mrs. O. H. Smith, Miss Louise R. Payne, Miss Cora Kibler, Mrs. LeGage Pratt, Mrs. Arthur Adams, Mrs. Arthur Wright, Mrs. William Theophilus, Mrs. Augustus Kempton, Mrs. H. E. Harvey, Mrs. Jerome J. Lightfoot, Miss Ellen S. Myers, Miss Mabel E. Wheelock, Mrs. Ada Mills Payne, Miss Jessie Robbins, Mrs. Lois Hicks, Mrs. Selden M. Ely, Mrs. Christian Heurich, Miss Anne E. Kraft, Miss Eva M. Bullard, Mrs. Alfred C. Fisher, Miss Alice L. Treiber, Mrs. Luther C. Steward, Mrs. William F. Keohan, Mrs. John W. Bennett, Mrs. Emanuel Dimitriu, Mrs. Stuart Womeldorph, Mrs. Claude De S. Thomas, Mrs. James A. Hoffman, Mrs. Herman Bielefeldt, Mrs. Sara K. Frizzell, Mrs. Henry Gordon Clay, Mrs. E. Rust-Smith, Mrs. Fred Corry Bishop, Mrs. Vera Vaugh Crute, Mrs. George O. Sanford, Mrs. Elwood Mead, Mrs. W. Winston Holt, Mrs. F. W. Loetsch, Mrs. Mary Butt, Mrs. George L. Tarvell, Mrs. Frederick Morhart, and Mrs. Nicholas Miles.

Mr. Jefferson L. Ford and Mrs. Ford were hosts at dinner at the Shoreham last evening. The company included members of the Hotel Greeters Association, who stopped in Washington before continuing to Baltimore for the National convention opening there Monday. The guests included Mr. and Mrs. Ralph Rasmussen, Mr. and Mrs. W. L. Stadenow, Mr. and Mrs. Jules Drolick, all of Omaha, Neb.; Mr. and Mrs. Lucas Carlisi, Mr. and Mrs. Eugene Huppendauer, Mr. and Mrs. Tony Spatafora, Mrs. H. Andrews, Mr. Roland A. Bahan, Mr. Charles Durmeyer, Mr. Charles Escher, Mr. Pat O'Shaughnessy, and Mr. F. W. Largiss, all of New Orleans.

Silver Spring Pastor Feted On Birthday

Catholic Daughters Give Sunday Morning Breakfast.

Silver Spring, Md., May 19 (Spl.). Court Forest Glen, Catholic Daughters of America, was hostess at a breakfast Sunday morning in the parish hall of St. John's Church in honor of the seventy-ninth birthday anniversary of the Rev. Charles O. Rosensteel, pastor of the church for 45 years. Mrs. Florence Brennon was toastmistress. Felicitations were extended by Miss Alice Watts, grand regent of Court Forest; Mr. Louis Beall, Mr. Eugene Ruppert, vice grand knight of Forest Glen Council, Knights of Columbus; the Rev. M. J. Riordan, of Washington; Miss Ione Beall and Miss Edna Hardy. A birthday cake was presented by Mrs. Catherine Young, a past grand regent of the court.

Miss Anne E. Mayo, daughter of Mr. and Mrs. Fred A. Mayo, of Milo, Me., became the bride of Mr. R. Wilson Stewart, son of Mr. and Mrs. Howard E. Stewart, of Second avenue, Woodside, in a ceremony performed by the Rev. Ralph D. Smith, pastor of the Woodside Methodist Episcopal Church, at the Stewart home. The bride wore a gown of Eleanor blue crepe with picture hat to match, white kid gloves and slippers and a corsage bouquet of talisman roses. Following the ceremony, which only the immediate family attended, a luncheon was served, and Mr. and Mrs. Stewart departed on a wedding trip.

Mrs. William F. Harding will entertain the Five Hundred Club at luncheon and cards Tuesday at the Commonwealth Farm.

Blakeslees Are Visitors.

Mr. and Mrs. Arthur Blakeslee, sr., had as their recent house guests their son, Mr. Arthur L. Blakeslee, jr., and Mrs. Blakeslee, with their three children, of Roanoke, Va.

Mr. and Mrs. Selden Cole entertained at bridge Saturday evening at their home on the Colesville road. The guests included Mr. and Mrs. Harlan Randall, of Washington; Mr. and Mrs. W. E. Warfield, Mr. and Mrs. Walter Crossan, Mr. and Mrs. Merritt Randall, Mr. and Mrs. Truman Dodson, Mr. and Mrs. J. A. Granger and Mr. and Mrs. Roy Collins.

Mrs. Beryl English will be hostess Wednesday to the Woman's Club of Woodside. The benefit of the Montgomery County General Hospital at Sandy Spring will be held.

Mr. and Mrs. Reginald E. Napper and small son, David, have arrived from Georgetown, British Guiana, and will pass the summer with Mrs. Napper's mother, Mrs. S. M. Deffinbaugh, at her home on Sligo avenue. The Nappers have been in South America since their marriage about five years ago.

Return From Honeymoon.

The Rev. James S Cox and his bride have returned from a wedding trip to Florida and are making their home temporarily on Thayer avenue with Mrs. Nora Wrenn.

Mrs. James T. Hanan, of Holyoke, Mass., is visiting her son and daughter-in-law, Dr. and Mrs. James J. Hanan, for several weeks.

The local Bethel of Job's Daughters will hold a card party Monday evening in the Masonic Temple. New officers of the Job's Daughters Council are: Mother of the Bethel, Mrs. Lois Kinsinger, daddy of the Bethel, Mr. Garland Wolfe; secretary, Mrs. Irene Snyder, and treasurer, Mrs. Pauline Kelly. Mrs. Walter Oliver is the musical director.

Mr. and Mrs. Garnett Owen Lee, of Lynchburg, Va., announce the engagement of their daughter, Miss Jacqueline Apperson Lee, to Lieut. David Porter, U. S. N. R., of Savannah, Ga., and Manila, P. I., son of Mrs. David Porter and the late Mr Porter, of Georgia. The marriage will take place in the autumn.

Mrs. Victor Strassburger, of Norfolk, Va., has been the house guest of Mr. and Mrs. Robert Meyer, at the Broadmoor.

NORMANDY FARM
POTOMAC, MD.
Distinctive food quaintly served in a setting reminiscent of Old France.
LUNCHEON. TEA. DINNER.
PHONE ROCKVILLE 252.
Route: River Road to Potomac, Md.; right one mile.

Washington's Leading Furriers
Let ZIRKIN store your FURS
Call Metropolitan 2116
H. ZIRKIN & SONS, INC.
821 FOURTEENTH STREET

Innovation!
Something NEW and DIFFERENT in PERMANENT WAVING
Mr. Robert Brings You This
STAR WAVE
A new continental method—the triumph of modern science.
No Heavy Heaters—Mild Heat
Perfectly Controlled
IT IS A TRUE SENSATION
Complete Wave $12.50
Other Waves, $7.50 and $10
Telephone North 2776-2777
Robert of Paris Inc.
1514 Conn. Ave.

PURPLE IRIS TEA HOUSE
LUNCHEON—TEA—DINNER
Bridge Parties—Banquets.
3200 RITTENHOUSE ST. N.W.
Chevy Chase, D. C.
CLeveland 1185.

GREENES' BEAUTY PARLORS, INC.
Greenes' New Method Artistic Push-up Wave.
No finger waves required to retain their natural beauty.
Operators are scientifically trained to give you the service which your beauty improvement requires.
2626 14th St. N.W. COl. 10168. 50¢ SERVICE 1363 Conn. Ave. NOrth 9131.

LEARN TO SWIM
6 LESSONS $4.75
Expert Instruction By
LILLIAN CANNON
By Appointment
AMBASSADOR SWIMMING POOL

Phillip-Louise
Conn. Ave. & L 1727 L St. N.W.
COOL CLOTHES for Warmer Weather
WHITE DRESSES—
Very Desirable for Graduation and Sport
$10.95 to $29.50
CHIFFONS—
For Street, Dinner and Evening
$19.75 to $49.50
Sizes 12 to 44.
WHITE HATS at $5.00

This distinguished Apartment Residence
Will have available June 1st suites containing 1, 2 and 3 bed rooms and 1 and 2 baths with very desirable exposures.
Rentals include secretarial service, electricity, electric refrigeration, gas and parking facilities for guests of tenants.
The KENNEDY-WARREN
Washington's Only Air-Cooled Apartment
3133 Connecticut Ave. ADams 9600

GLOVE REPAIRS
ALL KINDS OF MACHINE STITCHING
Long Gloves Cleaned—25c
Black Gloves Retinted—35c
SOUTHERN STELOS CO.
613 12th st. nw. Natl. 8442.

Rug Cleaning
Expertly done by a reliable firm with 16 years' experience. We use Ivory Soap exclusively. Get our low Summer storage rates. Every rug we handle is insured while in our possession. For complete satisfaction in rug renovizing
CALL MR. PYLE
NA. 3257-3291-2036
Sanitary Carpet & Rug Cleaning Co., Inc.
106 Indiana Ave. N.W.

FUR Storage
Featuring 6 Point Service
1. De-mothing
2. $100 Free Insurance
3. Tighten Buttons and Sew Loops
4. Glazing and Steaming
5. Mend Minor Rips
6. Pure Dry Cold Air in Steel Vaults
ALL FOR $3.50
We clean your furs by our process method, insuring safety to the pelts and restoration of the luster to the fur.
Remodeling and Repairing
at special summer prices
• NEW COATS MADE TO ORDER.
Bernard's Fur Shop
INC.
Opposite Mayflower
1116 Conn. Ave. Dis. 2284.

KIMBALL
AMERICA'S FINEST VALUE
STANDS UNSURPASSED
The Make Which Outsells Any Other One of the Nation's Famous Pianos
A MARK OF TRUE ECONOMY ON EVERY KIMBALL PRICE TAG
FACTORY PROFIT-SHARING WASHINGTON BRANCH STORE
721 ELEVENTH ST. N.W.
KIMBALL

CARE IN EVERY DETAIL OF EVERY UNDERWOOD PORTRAIT
YOU WILL APPRECIATE OUR SKILL

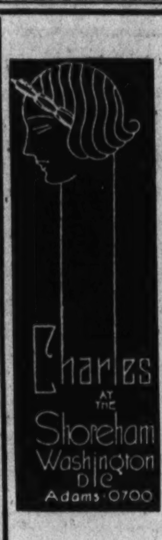

Coiffures of charm, distinction and real personality as a definite tribute to your good taste
Charles at the Shoreham Washington DC Adams 0700
Prices Are Moderate

Rizik Brothers
1108 Connecticut Ave.
(Opposite the Mayflower)
Fashions so new . . .
You've probably never seen them before!
The next time you "stroll down the Avenue" . . . won't you stop in our salon and view the many stunning new arrivals for Summer wear. Personally selected by the Rizik Brothers . . . the blithest-looking Frocks, Coats and Suits you have ever cast your eyes upon!

YOU, too, can ease the burden of Spring housecleaning by letting us take care of your rugs. Whether they are Orientals or Domestics, you are assured a perfect cleaning job. Why not phone now?
CHERRY BLOSSOM
Dry Cleaners and Rug Renovators
Third & Eye Streets N.E.
ATlantic 0023

THE NEW Jelleff's 1216-1220 F STREET
• Chauffeurs to PARK your car while you shop with us. No charge for first hour.
• Call JELLEFF'S FUR STORAGE, MEtropolitan 0300, and Jelleff's will call for your furs.
Summer Sale of TOILETRIES
ALL THIS WEEK—through Saturday, May 26th—May Sale prices bring you grand savings in the toiletries you'll want for vacation needs! Buy now—for all summer—at these special prices!

$1 MOIRET EAU DE COLOGNE, in beautiful, decorated decanter (sketched C). Carnation, Lavender, Gardenia, Jasmine, Sweet Pea fragrances. SPECIAL 79c
HOUBIGANT BATH POWDER—the new SUMMER SPECIAL from this famous French Parfumer! Quelques Fleurs and Ideal odors. SPECIAL 98c
KLEINERT'S $1 TRAVEL KIT, in petal-top model (sketched B). Rubber-lined, fitted with bottles, jars SPECIAL 75c
$3.50 HAIR BRUSHES (sketched D), with real bristles set in satinwood or ebony backs. Long-handle style. SPECIAL $1.95
MANICURE KIT, exceptional, with real-leather zipper case (sketched E), fitted with 2 shades nail polish, 1 polish remover, 1 cuticle remover, file, nail-white pencil, emery board, orangewood stick $1
UTILITY BAG for your vacation trip. Frame-tip type of moire (sketched F), with rubber lining and fitted with 2 bottles, 2 jars. In blue, black, purple, green, plaids. SPECIAL $1.85
MOIRET TOILET WATER—8-oz. bottle—(sketched A) that we formerly sold for $1—the delightful Spring odor, Sweet Pea—in this sale 69c
YARDLEY PACKAGE, containing 3 cakes of Lavender Soap and a package of Lavendomeal, the new water softener. SPECIAL $1
50c BOST TOOTH PASTE. Very SPECIAL. 3 TUBES $1
TOOTH BRUSHES in the best shapes. Three styles—all bristles cellophane wrapped. SPECIAL. 3 FOR 59c
50c NAIL BRUSHES in an assortment of colors. Small sizes 39c
50c NETTETTE, a grand deodorant for hot weather—will not hurt most sensative skin. SPECIAL 39c
$1.95 FRENCH PERFUMES—Jelleff's own Jacque and Odeon perfumes in summery bouquet blends. SPECIAL 75c
CORDAY LIPSTICK with REFILL in three very good shades. Blue-and-white enamel case. Set $1
$1.00 TRE-JUR DUSTING POWDER, in Jasmine, Lavender, Bouquet, Fougere and Rose fragrances. SPECIAL 45c
25c TRE-JUR TALCUM, in the same exquisite fragrances. SPECIAL 15c

$2.50 MAKE-UP BOX
Leather-finished and smart in black, white, red and blue. Fitted with bottle, jar, space for rouge and eye make-up and large mirror. Very SPECIAL at $1.75
JELLEFF'S $1 CREAM
The Beauty Cream that has become famous for its soothing and cleansing properties. Generous 1-pound jars. SPECIAL 69c
JELLIFF'S 50c CLEANSING TISSUES, large size, in pastels, cellophane-wrapped. SPECIAL. 2 PACKAGES 75c
Toiletries—Street Floor.

VELO-DERMA

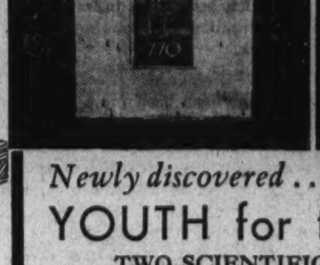

770
Newly discovered . . . designed to give YOUTH for tired faces!
TWO SCIENTIFIC FORMULAE
VELO-DERMA 770 . . . designed to exercise the cells of the skin.
INTRACELLULAR . . . designed to supply tissue with youth-giving element and feed starved skin.
Miss Mimi Gade, special Velo-Derma Consultant, is in our Toiletries Section this week. Let her tell you all about these scientific products and explain how to use them properly.
Toiletries—Street Floor.

Summer Heat Demands Practicability as Well as High Style and Coolness in Clothes

It's Wise to Choose Things That Retain Freshness With Minimum of Care

Comfort Can Be Had.

SUMMER IN THE CITY can be a prolonged stay in a fiery furnace or it can be a languidly pleasant season. It all depends upon the clothes worn by those who remain in town during the hot months. There are plenty of sheer, cool frocks in Washington shops. Every style from sun-back tennis frocks to frothy evening gowns is represented. But the good old summertime demands a heap more than sheerness and style. If it is to be anything less than torture, it requires practicability of a high order.

* * * *

Unless the woman who summers in town wants to spend hours drooping over an ironing board, she must select dresses that don't need a pressing every whipstitch. And unless she wants to have her manicures undermined by frequent swooshings up and down in hot soapsuds she will do well to choose frocks that don't need a tubbing every day.

* * * *

Of course, there are some creatures who would never dream of doing up their own things, "my deah." But those opulent darlings are usually not on friendly terms with steaming pavements and heat-heavy clouds. They hie themselves to the North Woods' cool shadows or go yachting over the bounding main at the first hint of torrid weather. Left behind are hundreds of women who must stick it out in Washington because they or their husbands have year-round jobs here.

* * * *

Seersucker, voile and lace are wise buys for the woman who refuses to be run out of town by high temperatures. Any seersucker dress or suit looks presentable when an iron has been used on its seams. It requires no other ironing if it has been put on a hanger and molded into shape while wet. Voiles—even anticrease ones—must be carefully ironed. But once ironed, they go for days without collecting wrinkles. Lace requires neither ironing nor pressing.

Dark Shades Are Cool.

WHITE LOOKS SO COOL. At least that is the argument advanced by those who wear it all summer long. There are other colors—rather dark ones—that look just as cool. Furthermore, they look clean, which is more than can be said for white after it has spent a few hours in city grime. The person who doubts the cool appearance of dark colors needs only to enter a dusky, shadowy room after walking in brilliant sunshine.

* * * *

A dusky, shadowy dress gives much the same effect. Tawny beiges, dark browns, smokey blues, and dusty greens are not only cool-looking; they're frightfully smart. Even the woman who thinks the summer is completely wasted unless she has several white or delicate pastel ensembles, will get a lot of wear out of darkish dresses fashioned from sheer materials.

* * * *

Voiles are especially attractive in dusky patterns. Some have rather large, blurred flowers sprawling all over them. Others have designs ranging from the conventional to the exotic. Then there are smooth grounds innocent of any decoration. But as a rule the figured voiles are the most appealing.

* * * *

Those who can't be happy when flowers or geometric figures are rambling over them from stem to stern will get a sartorial thrill out of tailored net frocks. Shantung, rajah silk, and pique are grand in dark shades, but there's no denying they become as withered as last year's apples if they aren't pressed fairly often. Net, bless its heart, will have precious little to do with wrinkles. All of these materials, with the exception of voile, may be had in fashion-right suits or dresses. Voils is used only for dreses or blouses.

Shirtwaist Frock Hangs On.

THE SHIRTWAIST FROCK that went everywhere last winter from embassy teas to night clubs is still with us. The coming of summer has inspired a few changes, naturally, but the prim, stiff-necked look is still there. The most radical changes have taken place below the waist. Last winter tailored lame or velvet blouses topped long, slithering skirts of contrasting material. Now diaphanous be-ruffled and be-flounced skirts are surmounted by equally diaphanous blouses pertly tailored.

* * * *

Mousseline de soie is a favored material for these summer shirtwaist frocks. The majority of them have tiny ruffles running demurely around little round necks and outlining simulated yokes. Some have enormous puff sleeves. Others have fluttery caps over the upper arm. Sometimes the dress itself is sleeveless, but it invariably is accompanied in that case by a short fluffy jacket with huge puffs over the shoulders.

* * * *

Stiff cotton lace makes charming dinner and dance frocks. It is especially good-looking in pastel shades although some of the deep ecru and dark blue laces are stunning for informal occasions. Most of the lace dresses to be found in Washington are sheath-like to the knees. Then they billow out in single or double flounces. The princess line is used frequently. So is the empire silhouette.

* * * *

Since evening clothes are not supposed to be the sturdy, practical affairs expected for office or street attire, the summer girl can forget the ironing board when she goes a-shopping for something to wear at the club on Saturday nights. In addition to mousseline de soie she may have crisp, youthful organdie, ingenuous dotted swiss, or newest of all, wide-waled pique.

It's Smart to Rustle.

THE RUSTLE HAS returned to its former exalted place. Years ago a woman's social position and her husband's financial standing were gauged by the amount of noise her taffeta petticoats made as she walked about. The more money, the more petticoats, and the more petticoats, the more noise. Those who could afford only cotton underskirts went to all sorts of trouble to try to make them sound like silk ones.

* * * *

The modern girl can't be bothered with such truck. Forthright creature that she is, she does her rustling out in the open with long, slinky taffeta coats or with pert little taffeta capes. The former are worn for formal afternoon and evening affairs. The capes are at their best after dark.

* * * *

Heavy rayon taffeta in shiny black has been used for a full-length coat with sleeves full at the elbow, a Queen Christina collar, and fitted, Princess line in back. A ribbon bow fastens the wrap on the left side. The collar stands high, making an entrancing frame for the face. These dramatic coats may be had in black, brown, navy, or white.

* * * *

Youth and insouciance are expressed in every flirtatious flutter of a taffeta capelet in bright, clear blue. A saucy bow ties beneath the chin. Shoulders are covered with a circular yoke outlined with a crushed band that gives the effect of a cowl. Below the yoke is a deep, full, circular ruffle that hangs to the waist in back. Those who do not care for blue may select black, white, or cherry red.

VIRGINIA LEE WARREN.

Goodwin, Post Staff Photos.

STARK WHITE SHANTUNG with a scarlet ribbon threaded through its unusual neckline creates the dress on the sweet young thing at the left. Strictly tailored is the wide waled blue pique suit on the girl at the right. Their escort proves he knows his fashions by wearing a white palm beach dinner coat with black palm beach trousers. These three costumes are perfect for country club dances. They may be found in Washington stores. For information call The Post Fashion Editor.

Fashion Foibles Of the Famous

This is the seventh in a series of articles telling of styles favored by noted women of history.

Mme. de Maintenon.

BY PRACTICING extreme prudishness in dress at the most licentious court in the world, Mme. de Maintenon, enigma woman of history, won distinction for herself and aroused the interest of the mightiest monarch of Europe, Louis XIV, who later became her husband.

In her younger days as the wife of Scarron, the crippled poet, this clever woman made herself the talk of Paris because she concealed her charms when other women were brazenly revealing theirs. In disregard of the decollete fashions of the day, she usually appeared in a high-necked wool dress of dead leaf color which gave her an air of youthful simplicity and modesty.

Later, as the governess of Louis' illegitimate children, Mme. de Maintenon adopted long black robes which produced an effect of dignity and virtue and placed her in startling contrast to the bedizened ladies of the court. This costume also enhanced her chief beauty, her lovely, intelligent, dark eyes. Louis, on his visits to his children, was so impressed with the distinction of the governess that he cultivated her acquaintance. At the age of 50 she became his bride, taking him away from his mistresses and virtually all the eligible princesses of Europe.

Click of Mah Jong Men Is Heard Again in Capital

EVERYBODY is playing mah jong again. The bridge luncheon has been superseded by the mah jong luncheon. Washington women like to talk and one can not talk even when playing an indifferent game of bridge. So only the bridge enthusiasts are likely to be playing in the fashionable homes of our National Capital these summery afternoons.

The click of the mah jong men and the soft tinkle of cool drinks in high glasses mark the order of each day.

Of course Mrs. Roosevelt is entirely too busy to play any games as a regular habit. This fact is self-evident to even the most casual observer by Mrs. Roosevelt's clothes alone. She is never to be seen in the daytime, unless it is for a dress-up tea party, in clothes that are not of the type in which to start out on enterprises, meetings, conferences, inspection tours and speech making. Usually Mrs. Roosevelt wears tailored clothes, a plain skirt and coat and a tailored silk blouse that, combined with the skirt, makes a "costume without the coat." She is now wearing one of mixed blue wool with blouses of pale or contrasting blue silk.

Mrs. Curtis Dall, daughter of Mrs. Roosevelt, is also a devotee of the tailored suit. She is wearing one this spring of black and white check made on strictly tailored lines. Her hat is a small black but very youthful turban.

One of the prettiest luncheon costumes seen this spring was worn last week by Mrs. Patrick Hurley, wife of the former Secretary of War. This was of dark blue silk made in redingote effect with tiny collar and cuffs of red silk. With this Mrs. Hurley wore a black hat with felt crown and rather narrow brim.

Postilion Coat.

Mme. de Laboulaye, wife of the Ambassador of France, appeared at one of the luncheons in a costume of white. This was made of silk and wool material and had a postilion coat with large pearls fastening the doubled effect. The skirt was plain and flared. Mme. de Laboulaye's hat was wide brimmed.

Art of Make-up Has 7 "Musts"

Here are seven "do's" that govern make-up. Next Sunday the seven "don'ts" will be given.

By Ruth Anne Davis.

MAKE-UP is an art. Like piano playing, painting and cooking, it needs to be studied for complete mastery. There is an unwritten code that governs it; "do's" and "don'ts" that determine its success or failure.

Here are seven important pointers that should be memorized until they result in automatic action:

Take care to use a powder base. It is the foundation garment of the face.

Neck Matches Face.

Pat powder on. Work it gently down from the temples, forehead, nose, cheeks, chin and throat. If this is done carefully the faintest suggestion of down on the skin becomes invisible.

Choose the same shade of face powder for the neck as the face.

Dot the rouge on lightly after the powder. Blend it into place with the fingertips.

Wear eye-shadow only in the late afternoon or evening, and never enough to look "chorus girlish."

Apply lipstick on the center of the lips and blend it outward with the fingertips. If the lips are rough, smooth on a bit of cream first.

Use the eyebrow pencil only if the brows are sparse or too light to show. Be careful to apply it in a natural line.

THESE smart but inexpensive accessories will add that final, distinctive touch. Unusual is the grape clip of artificial pearls with silvery leaves. All are in a Washington store. For information call The Post Fashion Editor.

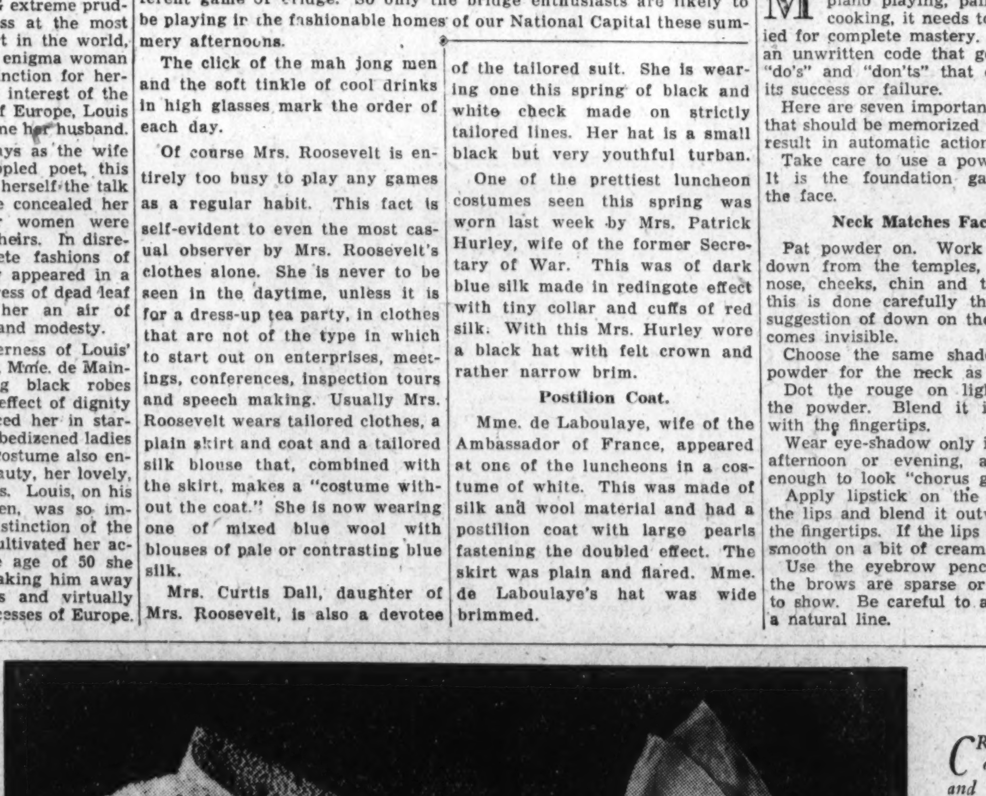

CREAM colored beads and dainty blue embroidery trim the cream voile bag. Organdie makes the large handkerchief as well as the cuffs of silky mesh gloves. They come in all pastel shades. For information call The Post Fashion Editor.

Spontaneity Best Rule For Cordial Handshake

Some Find It More Natural to Bow When Introduced, But When Hand Is Offered It Should Always Be Accepted.

By Hope Ridings Miller.

THERE ARE NO MORE elastic rules of etiquette than those governing the shaking of hands.

Consequently, the individual may take the choice of emulating the hearty Westerner, whose bone-crushing handshake is part of every introduction and leave-taking, or of patterning after the comparatively aloof Bostonian, who often foregoes the handshake in favor of the more formal bow.

Representative Florence P. Kahn, of California, for instance—a woman who is as noted for her cordiality as for her wit—can't recall whether she offers her hand to those to whom she is introduced.

"I think I do," she explained, "because throughout California handshaking is regarded as a manifestation of friendliness. But I can't say for sure that I go in for handshaking because I don't remember. Whatever I do, it's spontaneous."

Mrs. Marcus Allen Coolidge, wife of Senator Coolidge, of Massachusetts, was doubtful there was as much handshaking in the Eastern part of the United States as in the West and South.

"It may be merely an impression," she said, "but I don't believe most Easterners shake hands so much as persons from other parts of the United States—particularly those from the West and South. Probably because Easterners are more reserved, they bow more often than they offer hands. But this is merely an impression. If I am hostess, I shake hands with all guests as I greet them. Otherwise I rarely do. But, of course, what I do can not be regarded as a rule for all women from my part of the country. I am sure, however, that men in Massachusetts shake hands more frequently than women."

Mrs. Morris Sheppard, wife of Senator Sheppard, of Texas, pointed out that handshaking in Texas is a widely observed custom for both men and women.

In Missouri, too, both men and women are fond of shaking hands, according to Mrs. Bennett Champ Clark, wife of Senator Clark.

"Men always shake hands on being introduced," she said, "and women often do. I usually offer my hand either to a man or a woman to whom I am introduced if the person is standing near me. I don't walk across the room to shake hands unless I happen to be hostess, but in that case I certainly do. This, however, is merely a personal habit and can not be taken as the rule for Missouri, for I know a number of women in my home State who rarely offer their hands on being introduced. I think whether one does or doesn't depends entirely on the individual."

Since handshaking, then, is primarily a matter of personal preference, only a few points need to be borne in mind. In the first place, a man on being introduced to a woman does not extend his hand first. But while it is the woman's place to show whether she wants to shake hands, if a man offers his hand, the polite woman accepts it, realizing to do otherwise would be rude.

* * * *

Dear Madam—At small dinners where guests are unacquainted how should the hostess introduce the guests? What is the usual time for dinner guests to depart?

L. B. L.

Dear L. B. L.—The usual rules for introductions are followed at a small dinner. The hostess may say either "Miss White, may I present Mr. Brown," or "Miss White, Mr. Brown." The man is presented to the woman, and in case both persons are of the same sex, the younger is presented to the older.

There is no set time for dinner guests to depart. If there is no other entertainment after the dinner any time after half an hour is correct for departure.

Dear Miss Miller—Is it ever proper for the man to pay for his bride's bouquet? Is it permissible to have two ring bearers if a double ring ceremony is used?

G. R. D.

Dear G. R. D.—It is never proper for the man to pay for his bride's bouquet. It is better to have only one ring bearer even when the double ring ceremony is used. If you wish to have two boys in your wedding let them act as train bearers.

Dear Miss Miller—Will you please advise me as to the proper way to introduce people and to acknowledge introductions?

I. C. L.

Dear I. C. L.—The first part of your question has been answered above. In acknowledging introductions the best form is "How do you do."

Dear Miss Miller—At a dinner should one drink soup whether he likes it or not? L. B.

Dear L. B.—One should drink enough soup so that his dislike of it will not be revealed to the hostess. Nothing is ruder than to mention a dislike for anything served to you at another person's table.

Inquiries received from F. G., T. R. B., and M. V. will be answered on this page next Sunday when other personal problems of etiquette are discussed by Miss Miller.

Simple Games Keep Children Happy on Trips

Counting Animals Along the Roadside Can Be Entertaining.

By Alice Fox Pitts.

WHEN the family goes for a Sunday afternoon drive or on a vacation trip, it's up to father to wrestle with traffic complications, but mother has her problems, too. Children are not interested in scenery—unless there is a herd of cows in the immediate foreground—and little legs grow restless in the confinement of the rear seat.

"Jean, stop tickling your father's neck with that feather," and "Junior, don't blow that horrible whistle," only add to the strain. The way to save jagged nerves is to keep the youngsters interested in games suited to the occasion.

For children old enough to know the alphabet, road signs offer a constant source of entertainment. Each player sets out to find all 26 letters, in order, on billboards, store windows, railroad stations or anywhere else they may appear. Finding an "A," then a "B" and so on down the alphabet is easy until it is time for "Q," when obvious difficulties arise. But even a "Q" can be found, and all is well through "Y." "Z" is a stumbling block, but offers the thrill of success for the person who finds "Zimmerman's Lunch Room" and wins the game.

License Games.

Car licenses provide the opportunity for at least two games. Here's one of them:

First watch for a plate which begins with the figure 1 (ignoring any letters that precede it). Now find a plate that begins with the figure 2, then a 3 and so on up to 9. The game is not yet over, for now you watch for a plate beginning with 10, then 11, and when you reach 19, your next plate must began with 20, making the fun practically endless.

Educational as well as entertaining is a search for license plates from different States. Bringing in visitors from everywhere, Washington offers unusual opportunity for "collecting" all 48 of them.

Horse Counts Five.

For smaller children, animals along the wayside can be utilized for entertainment. Each child, if there are two, or each team if the family is larger, looks out one car window and can receive credit only for animals seen on that side of the road. A dog counts one; a cat, two; a cat in a window, three; a cow, four; a horse, five. Chickens can not be counted without getting into mathematical complications. Deer, hedgehogs, porcupines or other fauna count according to their rarity. The player who first scores 100 wins the game.

Silly? Perhaps. But even adults who have not outgrown the zest for play, will find these games entertaining.

How do you keep the children entertained, in the car or in vacation days? What short cuts have you discovered in making the business of child training a greater pleasure? Mrs. Pitts will be glad to incorporate in this column any ideas that you have tested successfully in your home. Address Alice Fox Pitts, in care of The Washington Post.

Weather Now Suitable for Planting Summer Bulbs

Iris Grower Should Inspect Displays in Buying New Stock

Gardens Soon to Take on Permanent Aspect With Growth of Animals; Care Necessary in Transplanting of Seedlings.

By Crowell Bayner.

We are now in the fortnight of the golfing gardener. The golfing gardener, strangely enough, prefers golf to gardening. He is a good citizen and feels obliged to have some flowers, but he doesn't really like puttering around in the garden, and gets no real satisfaction from a par columbine or a birdie primula.

He gardens grudgingly and wants to get the most possible of floral display for the least possible work. So he plants iris, peonies and hollyhocks, and in late May he has a really creditable garden display with the iris and early peonies blooming together, and the self-sown hollyhocks edging outward from the original planting, ready to claim as much more space as they can get and hold.

It is no trick to acquire planting stock of iris. Just visit a few gardens in the neighborhood and express admiration for two or three varieties, and the chances are that you will have stock pressed on you. Every gardener admires his own iris, but knows that in a month or so it will be time to divide them. What to do with discarded iris is really a problem. It seems a shame to throw them away, but one can not keep all the increase.

Show Should Be Seen.

Another and better way is to go to the iris shows and displays and to the suburban proving grounds of nurserymen and the iris breeders, and select a few of the first-class new irises that will fit into your garden. By buying one or two good new irises each season and discarding or giving away as many as you must because your space is limited, you will keep up your stock and will also do your share in rewarding the men and women who do the patient work of improving this garden favorite.

The time to order iris is when you can see them growing or in display vases. Your own rating of the iris that will fit into your garden is far better than the expert ratings on which you have to depend if you delay ordering until after the season of bloom has passed.

* * * *

It is time to continue planting gladiolus, and the ground is warming up enough so that dahlias, tigridias and montbretias may be planted. These last three are distinctly warm-weather bulbs and early plantings do not make much progress until the ground warms. The tigridias are perhaps the most gorgeously colored flowers available in gardens—three large petals of bright scarlet surround a curiously mottled bowl in which yellow predominates.

Each flower lasts for only a day, and not a full day, at that, but each stem produces a long succession of blossoms, and from a dozen bulbs planted in a circle 1½ feet in diameter you may expect two or three blossoms on almost every sunny day for many weeks. The bulbs divide and multiply rapidly and are one of the easiest of bulbs to store over winter. They are not as common in gardens as their decorative value deserves. They revel in full sunshine and seem to prefer a fairly light and well-drained soil.

The glads should be kept coming in successive plantings every ten days or two weeks through June. When the ground is warm they bloom, according to variety, in from 70 to 90 days after planting. If planted after July 1 the corms may not have time to ripen after blossoming, but with prices for planting stock as low as they are this year, many gardeners will want to plant well into July for autumn bloom and cut flowers, even though they sacrifice the corms.

* * * *

The next two weeks will see the garden assuming summer form. Seeded annuals will be up. Annuals and perennials bought from nurserymen or seeded in hotbeds and cold frames will be transferred to permanent quarters, and some of the early summer flowers will be replacing spring bulbs and early perennials. This is when the gardener makes or breaks, depending on whether the mental picture of how his ensemble will appear is a true picture or not. This is why it is always best to try the new and strange plant in some inconspicuous location the first year. It may be an excellent plant and fully up to the catalogue description, but until you know its peculiarities and its time of bloom in your garden you can not be certain that it will fit.

* * * *

A sharpened lead pencil, or a stick about the same shape, is a useful tool in thinning young seedlings. If your seed has sprouted well, the chances are that the tiny plants will be standing much too thick in the row. If left too long they will crowd each other and grow into spindling plants that will not recover fully, even if thinned to suitable distances.

On the other hand, small seedlings are liable to so many accidents that it is simple common sense to save at this time a good many more plants than you expect to grow. So thin lightly and keep thinning. For the first thinning you may want to leave plants about an inch apart in the row and may have enough so that you feel safe in discarding the thinnings.

Jab the pointed stick into the soil near the plant and pry gently, loosening the soil enough so that as you pull the top growth the root will come out without disturbing the roots of nearby plants. After removing a plant or two where they stand too hick, firm the soil around the plant you are leaving by pressing with your thumb.

By the second or third thinning you will have a more definite idea of how many plants have survived and how many you have space for, always remembering that a dozen plants well spaced and well placed will be more satisfactory and will provide more good bloom than two or three dozen in the same space and crowded together too much.

Little Crowding Suitable.

At the same time remember that most of our garden plants have been grown for generations in rather crowded conditions, and will stand some crowding. A reasonable thick stand covers the ground, keeps weeds in check and prevents evaporation from the surface of the soil.

There can be no more than very general rules for any given variety. Seed stocks differ, soil fertility and moisture vary from garden to garden, and cultivation, trimming, and pinching out of buds, make thinning and placement a matter each gardener must learn from his own experience or from the experience of a neighbor.

One convenient and effective way to manage the final thinning is to transplant from a row to parallel rows at a suitable distance from the original row. Stagger the planting so that the transplanted plants stand half way between the plants that remain in the place they grew.

At this stage in thinning the seedlings should be standing inches apart in the row. By moistening the soil it should be easy to transplant medium sized plants with hardly a check.

With the right size of trowl it is easy to drive it vertically into the ground and then twist it so that it follows its own natural curve and cuts a circle on the surface. Dig out the soil leaving a cylindrical hole. Then repeat the operation, twisting the trowel about the plant to cut out a cylinder the same size. Lift the cylinder out carefully and move it to the prepared hole where it should fit almost perfectly, requiring only a few strokes of the trowl to crowd earth about it in close contact. The plant endures little more than a thorough cultivation, with perhaps a little root pruning.

* * * *

Watch the news columns for notices of garden tours. Two tours of Georgetown gardens are scheduled next week. On Wednesday 11 gardens will be open to the public as a charity benefit. Saturday 10 others will be opened. This is one of the best forms of garden education.

Questions

Query—I would like to have the name of a shrub that will grow fairly high (6 to 10 feet) and quickly, for use as a hedge. The soil is acid and partly shaded. M. G. B.

Answer—Three groups of hedge plants seem to meet your needs; privets, hemlocks and English hawthornes. California privet is most frequently seen as a hedge that is kept will sheared and comparatively low. It should be sheared low the first year or two, but can then be allowed to grow high. The common hemlock makes a highly attractive evergreen hedge, but occupies considerable space on each side of the planting line. Hawthornes make excellent high hedges. Forsythia viridissima, the bush honeysuckle, philadelphus and vibunum (snowball) make good hedges if planted fairly close.

In acid soil and with considerable shade one might develop a rhododendron hedge, a thing of rare beauty, but of slow growth. Meantime you could get an effective temporary screen quickly and at small cost with either locust seedlings or with althea (rose of Sharon). Both these trees grow like weeds and will stand any pruning. They would provide the high screen, the rhododendrons, while small, providing the low screen.

Gardeners Should Mark Bulbs Against Spading

Many varieties of perennial plants and bulbs disappear completely at certain seasons. Mertensia, oriental tal poppies, crocus and narcissus are examples.

Sometimes this results in loss of the plants because of careless digging. A good way to prevent this is to provide a distinctive stake in a given direction from each plant that requires marking in this way. If one sets the stake to the north of each plant, it warns not to spade the area immediately to the south. A tack driven into the top of the stake is a convenient way of making these stakes distinctive. They need only clear the ground an inch or so.

In case of clumps of crocus or narcissus it is practical to outline the clump with slivers of wood or small stakes.

Plant Begonias Now.

Tuberous begonias may be planted now, either in shaded beds or in boxes or hanging pots in shaded locations. Geraniums which have bloomed indoors can be set in beds, either in their pots or in the ground. Geranium slips for bloom next winter should be growing now in the open to make good sized plants by fall. Any summer buds should be pinched out to preserve the vigor of the plants. House plants will do better on open porches this summer but will need some protection from sun and wind the first days they are in the open.

Great Nest Builder.

Probably the most conspicuous bird of the prairie streams is the picturesque, long-tailed, black-and-white magpie, says Nature Magazine. He is the arch rascal of this bird community, but one of the finest of bird architects, and his giant nest of sticks, as large as a bushel basket, domed over and weather-proof, with the nest cavity beautifully woven inside a cup of mud, is one of the crowning achievements in nest building.

Mid-May in a Chevy Chase Rock Garden

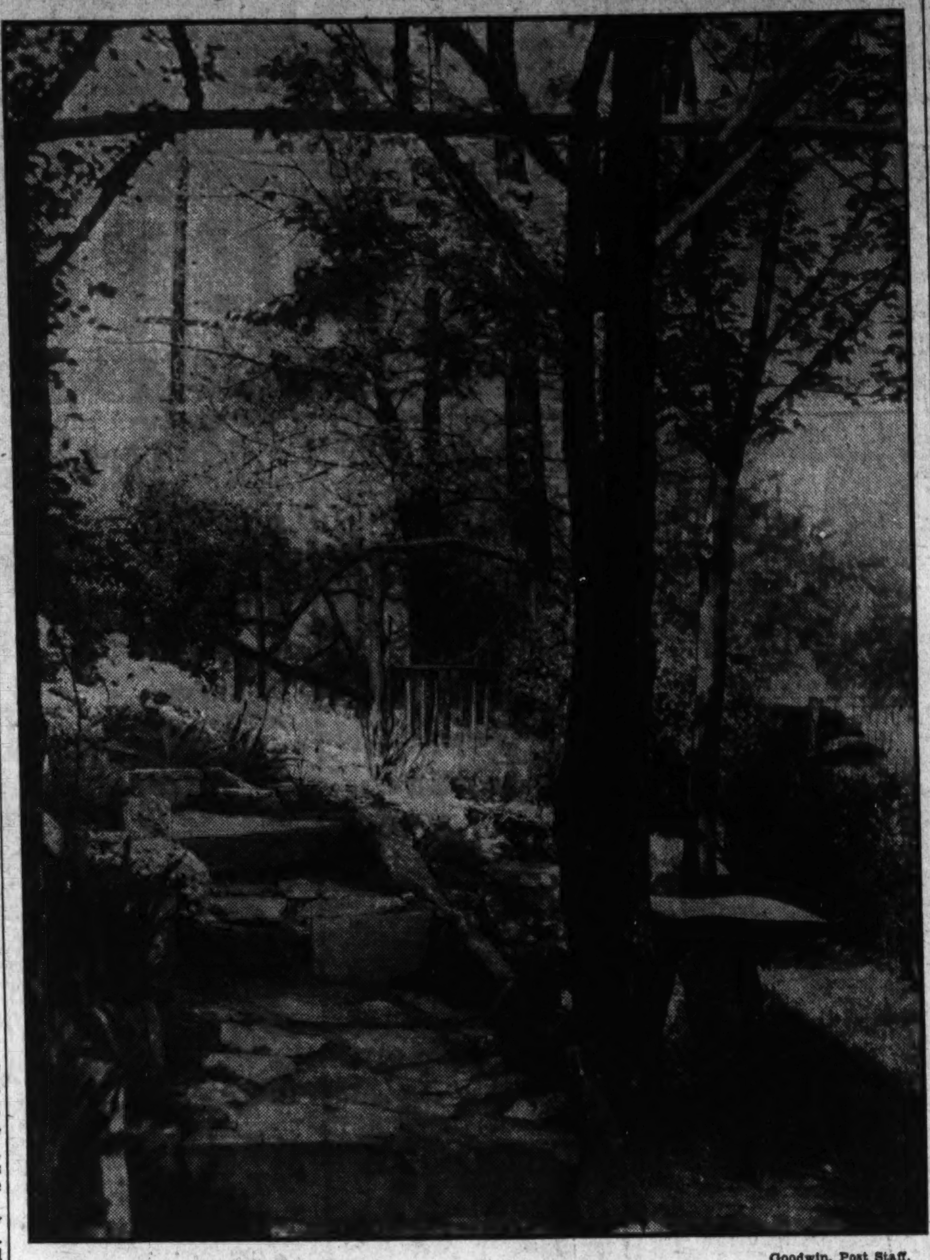

Goodwin. Post Staff.

Mr. and Mrs. Samuel Millard, 130 East Bradley lane, Chevy Chase, have developed a charming small rock garden now in its second summer. Planting material includes arabis, aubretia, coral bells, creeping phlox, nepeta, saponaria, several sedums, saxifrages and Sempervivums. Scotch heather, candytuft, coral bells, flax, wallflowers and other suitable plants.

Mower Blades Should Be High For New Grass

Persistent Digging Is Only Method to Remove Dandelions.

In mowing the lawn at this season set the blades fairly high and do not try to achieve the velvety smoothness you are hoping for in mid-June. Allow an inch or so of extra growth to give the grass plants more chance to stool and fill the thin spots. Also sprinkle seed on the thin spots. A little nitrate of soda or sulphate of ammonia, scattered thinly on the lawn and watered in, is an excellent spring tonic. Do not apply these chemicals without watering the lawn.

Cottonseed meal also is good, but not quite so quick-acting.

In the dandelion campaign there is no substitute for persistent and thorough digging. There are any number of patented devices to enable the dandelion digger to cut the root of the dandelion and lift it up. Some of these have long handles with a lever device to move a claw that grabs the dandelion.

Fail to Get Root.

These gadgets relieve the backache and the drudgery of kneeling or squatting to get to close quarters with the foe, but they have one outstanding defect. They do not get to the root of the trouble—the root of the dandelion. It is the nature of this pest to grow from the root, and most of the big dandelion plants that are blooming at this season are from plants that started last season and stored nourishment in a good-sized tap root.

If you cut off this root at the surface or even an inch or two below the surface it will recuperate rapidly, and in only a few days it will be displaying its yellow blossoms and encroaching on the surrounding grass.

At this season, particularly, the best tactics against the dandelion is to make a painstaking effort to get out all the root. For this job there is nothing that beats a long half-inch chisel.

A long screwdriver is a fair second choice as a tool. Go at the job one dandelion at a time. Lift the leaves of the rosette on one side of the plant and drive your tool straight down beside the root. Try to avoid cutting the root. Push the tool toward the dandelion and then away from it with a prying motion. Then get a grip on the head of the plant and pull toward the tool and up.

In fairly moist soil there is a good chance that the root can be pulled into the space opened by the chisel blade and then pulled up in one piece. That gets rid of the holdover plant for good and all.

The seedlings from the seed that blows over from your neighbor's lawn may possibly be conquered by less rigorous action, but your own holdovers from last season require personal attention on bended knee.

Of course, the dandelion campaign, to be really effective, needs neighborhood cooperation. One careless neighbor can undo a good share of the work of many earnest diggers.

The Gardener's Calendar

What to See.

Garden tours of Georgetown gardens Wednesday and Saturday afternoons. Tickets at Mayflower Hotel, A. A. A. office and at gardens.

Iris show, May 22 and 23, Carlton Hotel, auspices of National Dahlia and Iris Society.

Iris displays at suburban farms of local florists, and in gardens everywhere.

Early peonies along the Speedway, Hains Point.

What to Do.

Prune bridal wreath and philadelphus after they finish blooming.

Move tulip bulbs from beds needed for transplants, heeling them in carefully in any out-of-the-way spot.

Plant gladiolus, tigridias, montbretias, dahlias, tuberoses and begonias.

Second sowings of some of the annuals, particularly annual gypsophilia (baby's breath).

Spray with nicotine solution at first sign of aphids.

Remove faded flowers from blossoming plants.

Place stakes for lilies, delphiniums, foxglove, cosmos and other tall flowers before winds damage the plants.

Take cuttings from early rock garden plants for rooting in sand.

Prepare seed bed in cold frame for sowing seeds of perennials.

Gardeners Urged To Replace Geums

Hard Winter Killed Plants Valued in Borders.

The geums are missing in a good many borders and rock gardens this spring, but deserve replacement. They have proved excellent garden flowers, have a long season of bloom and neat foliage that is almost evergreen. They provide excellent flowers for cutting or boutonniere. Reports suggest that good drainage was important in saving the plants last winter. Ordinarily they are entirely hardy. The variety called Mrs. Bradshaw is best known, a scarlet flower an inch or more in diameter.

Lady Stratheden, a bright, golden yellow, and Princess Juliana, orange, are described as equally good.

Rhododendrons.

It is not too late to plant rhododendrons and mountain laurel, but they will need special attention to a regular and plentiful water supply. It is almost useless to try to move these plants from the wild. They must be transplanted with a good ball of earth. Nurserymen root prune their plants to stimulate root development within the lump of earth that will be moved with the plant.

Good Neighbors.

In several rock gardens this spring the bright orange blossoms of the wallflower, cheiranthus allioni, have contrasted effectively with the clear blue of the perennial flax, linum perenne. The wallflowers, as a rule, bloom in advance of the flax, but acquire new beauty when the flax provides a background.

Christine Gibbons To Be June Bride

Miss Christine Este Gibbons, daughter of Dr. and Mrs. Herbert Adams Gibbons, of Princeton and Paris, will be married on the evening of June 12 to Prof. Alpheus Thomas Mason, son of Mr. and Mrs. Herbert W. Mason, of Snow Hill, Md. Dr. Mason is in the department of politics of Princeton University.

The ceremony will be performed in the presence of the immediate families in the bride's Princeton home, Greenholm, by her father, assisted by the Rev. Charles R. Erdman. There will be no attendants and no reception.

The couple will sail the next day at noon for France on the S. S. Lafayette. In Paris they will be at the Hotel Wagram, Rue de Rivoli, after June 20. They will be at home after October 1 at 11 College road, Princeton.

A Rock Creek Find

Post Staff Photo.

Once plentiful, the showy orchis is now rare in Rock Creek Park. This one bloomed beside the Beach Drive north of the Miller cabin.

Mrs. E. H. Price Fetes Quantico Service Group

Luncheons, Dinners, Dances Liven Social Week, at Marine Post.

Mrs. Eugene H. Price entertained at a bridge tea Monday at the Officers' Mess in honor of Mrs. Raymond F. Crist.

The guests were Mrs. Kenneth E. Lowman, Mrs. Leander A. Clapp, Mrs. Harold Fassett, Mrs. Thad Taylor, Mrs. Roy Lowell, Mrs. Peter Conachy, Mrs. Henry D. Linscott, Mrs. Ralph Culpepper, Mrs. John Kaluf, Mrs. William M. Radcliffe, Mrs. James W. Webb, Mrs. Thomas Tighe, Mrs. Richards Jeschke, Mrs. Joseph Seyfried, Mrs. Pierson Conradt, Mrs. Jacob Plachta, Mrs. William McKelvy, Mrs. Herbert S. Kiemling, Mrs. Henry D. Nicholas, Mrs. James P. Riseley, Mrs. Thomas G. Ennis, Mrs. Edward A. Montgomery, Mrs. Archibald Abel, Mrs. Cornelius Eldridge, Miss Helen Wolfarth, and Miss Lorraine Gregory.

One of the lovely luncheons of the week was that of Mrs. Julian C. Smith when she entertained at home Tuesday, having as her guests, Mrs. James C. Breckinridge, Mrs. Frank J. Schwable, Mrs. Abraham H. Allen, Mrs. Tom D. Barber, Mrs. Robert Blake, Mrs. Samuel Woods, Mrs. Harold Fassett, Mrs. Archie F. Howard, Mrs. Harold Parsons, Mrs. George Grant, Mrs. George H. Towner.

Dinner Before Dance.

The Waller Building was the scene of a delightful dinner before the dance Saturday when Lieut. and Mrs. Lawrence Norman entertained Capt. and Mrs. Maurice Gregory, Lieut. and Mrs. Walter W. Wensinger, Lieut. and Mrs. Glenn Britt, Lieut. and Mrs. John Wehle, Lieut. and Mrs. Raymond Scollin, Lieut. and Mrs. Elmer Salzman, Lieut. and Mrs. Archibald Abel, Lieut. and Mrs. James M. Smith, Lieut. and Mrs. William McKittrick, Mrs. Bernard Dubel, and Miss Lorraine Gregory.

Capt. and Mrs. Floyd W. Bennett and family motored to Indiana, Pa., to be the guests over the week-end of the former's father, Mr. Walker G. Bennett.

Mrs. Maurice Holmes had as her honor guest at a tea Wednesday at her quarters Mrs. George Grant, of Oakland. The ladies who presided at the attractive tea table were Mrs. James C. Breckinridge, Mrs. Charles F. B. Price, Mrs. Julian C. Smith, Mrs. Dalton Davis, Mrs. George C. Hamner, Mrs. James M. Bain, Mrs. Robert Blake, Mrs. Charles C. Gill and Mrs. Richard Jeschke.

Mrs. Clifford Hunt, of Huntington, W. Va., who is visiting her sister, Mrs. Thomas Tighe, was honor guest at a bridge luncheon given Wednesday by her sister. The guests included Mrs. Clifton B. Cates, Mrs. Cecil S. Baker, Mrs. Harold Parsons, Mrs. Frank Armstead, Mrs. Floyd W. Bennett, Mrs. Chaplain G. Hicks, Mrs. Gale Cummings, Mrs. Herbert S. Kiemling, Mrs. Jacob Plachta, Mrs. Raymond F. Crist and Mrs. Louis Hughes, of Washington.

Preside at Tea.

Mrs. James C. Breckinridge and Mrs. Harold Parsons presided at the tea table of Mrs. DeWitt Peck on Thursday.

A delightful tea of the week was that given by Mrs. Leander A. Clapp when her guests were Mrs. Abraham H. Allen, Mrs. Frank J. Schwable, Mrs. Tom D. Barber, Mrs. Calhoun Ancrum, Mrs. Philip H. Torrey, Mrs. Samuel Howard, Mrs. Allen Simon, Mrs. Charles J. Miller, Mrs. Julian C. Smith, Mrs. Archie F. Howard, Mrs. Roy M. Lowell, Mrs. Harold Fassett, Mrs. Henry D. Linscott, Mrs. Bernard Dubel, Mrs. Raymond Coffman, Mrs. Harry E. Dunkelberger, Mrs. Raymond Knapp, Mrs. Robert M. Montague, Mrs. Eugene H. Price, Mrs. James H. Strother, Miss Elizabeth Barber, Miss Elizabeth Torrey, Miss Mary Clapp and Miss Dixie Ancrum.

Mrs. Augustus T. Lewis entertained at the Officers' Mess on Thursday, having as her luncheon guests Mrs. George Grant, Mrs. Robert Blake, Mrs. James C. Breckinridge, Mrs. Tom D. Barber, Mrs. Calhoun Ancrum, Mrs. Kenneth Lowman, Mrs. Thomas P. Cheatham, Mrs. Charles J. Miller, Mrs. Karl I. Buse, Mrs. Archie F. Howard, Mrs. DeWitt Peck, Mrs. Julian C. Smith, Mrs. Hugh Alexander, Mrs. Maurice Holmes, Mrs. Floyd W. Bennett, Mrs. Robert M. Montague and Mrs. Edward S. Shaw.

Commander and Mrs. Albin Cecha entertained at a charming dinner Saturday at the Waller Building before the dance, their guests being Capt. and Mrs. Abraham H. Allen, Commander and Mrs. Thomas L. Sampsell, Maj. and Mrs. Karl I. Buse, Lieut. Comdr. and Mrs. W. Dalton Davis, Lieut. Comdr. and Mrs. Edward A. Beddoe, Lieut. Comdr. and Mrs. Kenneth E. Lowman, Lieut Comdr. and Mrs. Hugh R. Alexander, Lieut. Comdr. and Mrs. Ernest Ward, Lieut. and Mrs. William Sihler, Mrs. Henry D. Linscott and Mrs. Carver.

Former Officers Of D.A.R. Dine

Varicolored spring flowers graced the tables in the west ballroom of the Shoreham Hotel yesterday for the annual spring luncheon of the State Officers Club of the District of Columbia D. A. R. The club is composed of past State officers and past regents of D. A. R. chapters. Mrs. Daniel C. Roper had as her guest, Mrs. George H. Dern, who gave an informal talk. Mrs. Dern is a former State regent of Utah.

Mrs. Ralph P. Barnard led singing and Miss Lillian Chenoweth led the salute to the flag. Mrs. Charles Haig sang and Mrs. James Raymond B. Dickey gave violin selections.

Mrs. Edwin J. Ryan presided and introduced Miss Helen Harman, Mrs. John M. Beavers, Mrs. George Madden Grimes, Mrs. Howard L. Hodgkins, Mrs. Francis A. St. Clair, Mrs. William B. Hardy, Mrs. Gaius M. Brumbaugh, Mrs. Charles Cyrus Coombs, Mrs. Jean Labat, Mrs. Harry Colfax Grove, Mrs. David Caldwell and Mrs. William Sherman Walker.

Aged Ladies' Home Subscribers Listed

Benefit Party Set Tuesday at the Play House.

Patrons at the annual card party for the Catholic Home for Aged Ladies to be held at the Play House on Tuesday evening at 8:15 o'clock, will be the Italian Ambassador, Signor Augusto Rosso, Mgr. Edward L. Buckley, Senator David I. Walsh and Capt. Joseph P. McCrink.

The following will be patronesses: Mme. de Laboulaye, Mrs. Ellen Bayne, Mrs. Paul Bastedo, Miss May Blanford, Mrs. Moncure Burke, Mrs. Washington Lee Capps, Mrs. Chauncey Depew, Mrs. John Ryan Devereux, Mrs. Hugh Drum, Mrs. James Farley, Mrs. Henry Flather, Mrs. Andrew Graham, Mrs. D. J. Hayes, Mrs. Frank Hill, Mrs. O. H. P. Johnson, Mrs. Craig King, Mrs. George May, Mrs. Camden Riley McAtee, Mrs. Francis Miller, Mrs. Daniel O'Donoghue, Miss Mary Patten, Mrs. Louis Peake, Mrs. B. F. Saul, Mrs. George Percival Scriven, Miss Helen Shea, Mrs. Corcoran Thom, Miss Rebecca Worthington and Mrs. James Young.

Woman's Club Of Bethesda Planning Tea

Mrs. John Gardner Is Guest; Mrs. Harry F. New Opens Garden.

Bethesda, Md., May 19 (Spl.).—Mrs. George E. Pariseau, president, and Mrs. Edwin E. Etz and Mrs. Alvin B. Barber, art and literature chairmen, respectively, will receive the guests at the art exhibit and tea to be given next Sunday by the Woman's Club of Bethesda, at the clubhouse. One of the honor guests will be Mrs. John Gardner, of Jessup, Md., the chairman of art in the Maryland Federation of Women's Clubs. Other guests will include Miss Lelia Mechlin, Miss Ada Rainey and Mr. Edward Rowen, of Washington.

Announcement was made this week that Mrs. Harry F. New, wife of the former Postmaster General, will open her garden at Hemlock Lodge, in Edgemoor, for the Bethesda Community Garden Club tour, to be given June 5. Other gardens to be open for the benefit of the welfare fund of the Bethesda Elementary School will be those of Mrs. Eugene Ferry Smith, Mrs. M. P. Novak, Mrs. B. L. Harts, Mrs. Robert E. Bondy, Mrs. Edward M. Willis, Mrs. Walter Bachrach, Mrs. Charles D. Herron, Mrs. William D. Young, and Mrs. Thomas T. Mott, all in Edgemoor.

Gardens to be open in Battery Park include those of Mrs. Fred O. Coe, Dr. Ella Oppenheimer, and Mrs. William J. Norfleet. Mrs. Ford Young, Mrs. Benjamin T. Elmore, Mrs. G. F. Hane and Mrs. M. L. Leet, all living in Alta Vista, will also open their gardens. Tea will be served in Mrs. Herron's garden and also in one of the Alta Vista gardens. Mrs. Preston Carter Alexander is arranging the tour. The club will have a flower show, June 1.

Mrs. Elisha Hanson and her son Billy returned to their home in Alta Vista, after spending several days at the Hanson summer home, Bally Coe, in St. Marys County.

Mrs. E. F. Kohman was hostess at luncheon and bridge yesterday at her home in Battery Park.

Of much interest was the reception given yesterday afternoon, at the home of Mrs. Bernhard Spille, in Edgemoor, in honor of Mrs. A. Brookhouse Foster, the new president of the Newcomb Club, of Bethesda. Mrs. Benjamin G. Potter, the retiring president of the club, assisted Mrs. Foster in greeting the guests. Earlier in the afternoon, the members of the club were entertained at luncheon by Mrs. Spille, assisted by Mrs. Charles Smoot and Mrs. John C. Newell. One of the guests was Mr. Alexis Shriver, Baltimore, who spoke on "Old Trails and New in Historical Maryland."

Mrs. Numa F. Montet entertained the members of the Seventy-first Club, which includes the wives of the members of the Seventy-first Congress, at bridge, Friday morning at her home in Edgemoor. The ladies motored to Brook Farm for luncheon.

Mrs. Walter E. Perry, supervisor of county aid, will address the members of the Young People's Society of Central M. E. Church South, of Bethesda, Sunday evening.

Benefit Garden Tours Include Charming Spots

Georgetown Show Places to Be Opened Wednesday and Saturday.

Thirteen Georgetown gardens are to be open Wednesday and Saturday, making 26 gardens in all which have been offered for the benefit of the Georgetown Children's House, a nursery which cares for 20 underprivileged children.

One new and unusually attractive feature of the Wednesday pilgrimage is that Mrs. Robert Woods Bliss has just given permission for tea to be served on the upper terrace of lovely Dumbarton Oaks, one of the show places of Georgetown. In addition to wandering over this entrancing estate of 63 acres, seeing the rose terraces, the orangerie, the ancient boxwood, one can now look forward to the delightful tea hour under spreading oaks.

Two more gardens never before shown have been added to the Saturday list, that of Mrs. Alfred H. Granger at O and Twenty-ninth streets, a newly planned and charmingly intimate place with some nice old iron peacocks picked up on European travels of this artistic couple, newly come to Washington from Chicago.

The other garden belongs to Col. Godwin Ordway, on Thirty-fifth street, and also shows what a hobby can do in the way of intensive and devoted labor.

On Wednesday, Mrs. Edmund Talcott has consented to open her place.

Debutantes headed by Miss Elizabeth Gill, of Georgetown, are to tend the gates, and members of the younger set of the Junior League will act as guides and ticket takers. Among these will be the daughter of Associate Justice and Mrs. Owen J. Roberts, Miss Elizabeth Roberts; Miss Cecil Jones, Miss Mabelita Mead, Mrs. Fontaine Bradley, and John B. Ecker, jr., and Miss Helen Clifford. Mademoiselle Francoise May, the daughter of the Belgian Ambassador and Mme. May, has kindly offered the services of her band of Girl Scouts.

The final, complete list of gardens follows, together with addresses, and grouped so that the visitor need not waste time in hunting for them. The gates open at 2 o'clock and the pilgrimage goes on until 7 o'clock:

Open on Wednesday are those of Mrs. Herman Hollerith, 1633 Twenty-ninth street; Mrs. Lloyd B. Wight, 1920 Twenty-ninth street; Mrs. Ernest I. Lewis, 3099 Q street; Mrs. Robert Woods Bliss, Dumbarton Oaks, 3101 R street; Mrs. Charles Warden, 3214 S street; Mrs. Edmund Talcott, 3229 R street; Mr. Alexander Kirk, 3308 R street; Miss Catherine Weaver, 2101 Wisconsin avenue; Mrs. Anne Archbold, 3904 Reservoir road; Mr. Bernard Lane, 5327 Conduit road; Mrs. Charles P. Grimes, 3331 O street; Miss Rose Greely, 3131 O street, and Mrs. Adlai Stevenson, 1403 Thirtieth street.

To be visited on Saturday are those of Mrs. Frank S. Bright, 2723 Q street; Mrs. F. Lamot Berlin, Evermay, 1623 Twenty-eighth street; Miss Lucy Bentley, 2918 P street; Miss Katharine Dougal, 3030 P street; Miss Belle Sherwin, 1671 Thirty-first street; Mrs. Alfred H. Granger, 2824 O street; Miss Looker and Miss Hedges, 1312 Thirtieth street; Mrs. Ruth Hanna Simms, 1224 Thirtieth street; Mrs. Lincoln Green, 3025 N street; Mrs. William McCain 3337 N street; Miss Frances Sortwell, 3410 Volta place; Mr. Alexander Kirk, 3308 R street, and Col. Godwin Ordway, 1710 Thirty-fifth street.

MacDonald-Peterson Troth Is Announced

Mr. and Mrs. Roderick Duncan MacDonald, of Houston, Tex., have announced the engagement of their daughter, Miss Mary Katherine MacDonald, to Mr. Erik Georg Peterson, of Washington.

Miss MacDonald is the niece of Mrs. Edwin B. Parker, of Washington. She attended Miss Madeira's School here.

Mr. Peterson was born in Sweden. For some time he made his home in Kansas, where he attended Kansas University, later coming to Washington, where he was graduated from George Washington University. He is now connected with the Department of Justice.

Landscape Your Garden

SPECIALS FOR MONDAY

RHODODENDRONS
2½-3 ft., large, healthy specimens.
MOUNTAIN LAUREL
3-3½ ft. all balled and burlapped.
BOXWOOD TREES
2-2½ ft. fine specimens.
SPREADING JUNIPER
2½-3 ft. spread.

Each $1.69

"RHODODENDRON"

Boxwood Trees
18 to 24 Inches $1.29

EVERGREENS
Large Variety
1½ to 2 ft. 59c
3 to 4 ft. 98c

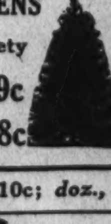

Bedding Plants and Perennials, *each*, 10c; *doz.*, $1

Balderson Co. inc.
626 Indiana Avenue N.W. Extending Thru to 617 C St. N.W.
Phones: NAtional 9791-9792 Free Delivery

Luce Hall Hop Naval Academy Social Feature

Presence of French Cadets Adds to Enjoyment of Occasion.

Annapolis, Md., May 19.—A dance in Luce Hall at the Naval Academy tonight by officers assigned to the station, climaxed a week of social activity. It was one of the series to which midshipmen of the first class and their friends are invited, and added interest was given by the presence of a number of French officers and senior midshipmen of the French cruiser Jeanne de Arc, now at anchor in the bay.

One of the most delightful parties of the spring season was a farewell tea Tuesday afternoon by Dr. William E. Olivet and Mrs. Olivet, for Rear Admiral Thomas C. Hart, academy superintendent, and other friends of the naval set who will leave Annapolis in June. Assisting the host and hostess were Mrs. Penn, wife of Commander Albert M. Penn; Mrs. Irvine, wife of Commander William L. Irvine; Mrs. Thomas, wife of Chaplain William N. Thomas; Mrs. Gasser, wife of Lieut. Comdr. Rolland M. Gasser; Mrs. Clarence V. Fowler, Mrs. B. B. C. Lovett, Mrs. Hamilton W. Howe, Mrs. Alvord J. Greenacre, Miss Anne Anthony, Miss Anne Dorsey and Miss Catherine O'Neill.

Mrs. Robert V. Massey, of Philadelphia, is the guest of her brother-in-law and sister, Capt. and Mrs. Ralston S. Holmes, at the commandant's quarters, Naval Academy.

Mrs. Fowler, wife of Lieut. Joseph W. Fowler, has arrived from the West Coast and is visiting her father, W. Craig Lord, at Glen Burnie, Anne Arundel County.

Mrs. Holt, wife of Lieut. Walter C. Holt, and two young children, have arrived from San Diego, Calif., and are visiting Mrs. Holt's father, Col. John deP. Douw, and Mrs. Douw.

Lieut. Comdr. Harvey E. Overesch, academy graduate manager of athletics, and Mrs. Overesch are leaving May 24 to motor to Coronado, Calif., were Lieut. Comdr. Overesch will assume his new post as commanding officer of the U.S.S. Phillip.

The social committee of St. John's College tonight gave the annual junior-senior prom in Iglehart Hall.

Mrs. Oliver M. Bryant Skelton and daughter, Mrs. Fern Dudley Meaman, wife of Lieut. Col. W. J. Meaman, London, Ontario, are guests of Prof. and Mrs. Clarence V. Fowler, of the Naval Academy.

Mrs. Murray, wife of Maj. Charles I. Murray, Marine Corps, was hostess at a bridge-luncheon Wednesday in honor of Mrs. Grassie, wife of Lieut. Comdr. Herbert J. Grassie, and Mrs. Lowry, wife of Lieut. Comdr. James D. Lowry, who soon will leave Annapolis.

Mrs. Baker, wife of Ensign Harold E. Baker, has arrived here from Panama for a visit with her parents, Maj. and Mrs. Julian S. Hatcher and her grandmother, Mrs. Robert B. Dashiell.

Commander, J. T. Bowers, retired, and Mrs. Bowers, entertained informally Sunday afternoon at a garden party at their home in honor of Rear Admiral and Mrs. J. Wallace Oman, of New York, who have been visiting Admiral Oman's brother and sister-in-law, Capt. Charles M. Oman, Navy Medical Corps, and Mrs. Oman.

Mrs. Ingersoll, wife of Capt. Royal Ingersoll, was hostess to a party of 14 at luncheon Tuesday afternoon. Mrs. Jensen, wife of Capt. Henry M. Jensen, has returned to Washington after a visit with Mrs. Ingersoll.

Mrs. Heiner, wife of Capt. Robert G. Heiner, gave a luncheon Friday afternoon in honor of Mrs. F. J. Fletcher and Mrs. Mahlon Perkins, of Washington.

Mrs. Covington, wife of Lieut. H. S. Covington, has arrived here from California for a visit with her mother and brother, Mrs. Samuel W. Weaver and Lieut. Paul L. F. Weaver.

Mrs. Hamilton A. Gale entertained informally at supper Friday evening for her sister, Mrs. Decker, wife of Maj. Stiles M. Decker, Houston, Tex., who is her house guest.

Mrs. Bootes, wife of Col. James T. Bootes, Marine Corps, (retired), was hostess at a bridge-luncheon Tuesday afternoon for her house guest, Mrs. Flagler, widow of Gen. Clement Flagler, U. S. Army.

Capt. Paul J. Dashiell, (retired), entertained a party of young girls and midshipmen at a tea-dance Sunday afternoon at Carvel Hall, in honor of his niece, Miss Peggy Dashiell, of Pasadena, Calif., daughter of Commander George W. D. Dashiell, who is passing several weeks here.

Miss Hilda Seniot, of Port au Spain, Trinidad, is visiting Leut. and Mrs. Henry E. Bernstein at their home near Annapolis.

Commander and Mrs. Donald F. Patterson of the Naval Academy, will leave Annapolis May 27 for Newbern, N. C., for a visit with Mrs. Patterson's mother, Mrs. Juanita Willis.

Miss Cunningham Engaged to Wed

Marriage to Jordon Pugh Set in Summer.

Mr. and Mrs. Henry Collier Cunningham, of Norfolk, Va., announce the engagement of their daughter, Miss Caroline Stuart Cunningham, to Mr. Jordon Anthony Pugh, 3d, of Norfolk, son of Mr. Jordon Anthony Pugh, jr., of Washington, and the late Mrs. Elizabeth Johnston Pugh, of Norfolk. The marriage will take place in the summer.

Miss Cunningham attended Hollins College and also spent a year at the Sorbonne in Paris. She made her debut several years ago at a debutante ball of the Norfolk German Club. She is a granddaughter of the late George Walter Cunningham and Mrs. Maude Cunningham Cunningham, of Grenville, S. C. Mr. Pugh is a graduate of the University of Virginia Law School, and is now practicing law in Norfolk. He is a member of Sigma Chi Fraternity. He is a nephew of Col. Ashby Frankland, U. S. A., Medical Corps, retired, and Mrs. Frankland, of Washington.

Confirmation exercises will take place this morning, at 10 o'clock, at the Eighth Street Temple. The twenty confirmants will conduct the services, under the direction of Dr. Abram Simon. Rabbi Samuel Volkman also will participate. Parents of the children will hold individual receptions during the week, and next Saturday evening the class will have a dinner dance at the Shoreham.

Capt. and Mrs. William Stanley McClintic are spending the week-end at Old Point Comfort, Va. Mrs. McClintic will close her apartment at 2139 Wyoming avenue June 1 and will go to Nantucket, Mass., to spend the summer. Capt. McClintic will go to sea early in the summer.

Last Day The Goldenberg Co. CHALLENGE SALE

Decorated Metal Beds
With solid end panels, colorfully decorated. Finished in walnut-brown color.
Full, Twin or ¾ Size
$5.95

All-Cotton Mattresses
100% fluffy, soft cotton. In flowered ticking. Any size.
$5.95

Resilient Coil Springs
Many deep, buoyant coils of tempered steel. Permanent comfort!
$5.95

Goldenberg's—Fourth Floor.

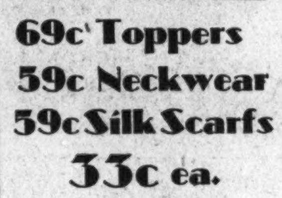

69c Toppers
59c Neckwear
59c Silk Scarfs
33c ea.

Choose from a tremendous assortment of silk, rayon or organdie toppers. Silk crepe, organdy, pique and taffeta collars, vestees and sets. Dozens of styles and fabrics in scarfs.
Main Floor.

Irregulars of $1.50 & $1.95 Lastex 2-Way Stretch
GIRDLES
87c

- Maize, blue, tearose, and white
- Four garters
- Small, medium and large sizes

Goldenberg's—Second Floor.

200 Brand New Summer DRESSES
Tomorrow Only
2 for $5
Singly $2.95

- Silk Prints
- Rayon Prints
- Washable Pastels
- Polka Dots
- Misses' Dresses
- Women's Dresses

Refreshingly new with lingerie touches, jacket effects, combinations of plain colors and prints, fruit trims and ever so many new details.
Sizes for misses 14 to 20
Sizes for women 38 to 48
Goldenberg's—Second Floor.

Sale! $2.95 **Sport Oxfords**
$1.95
Styles as shown for women and growing girls. ALL WHITE, elk, black, or brown with white.

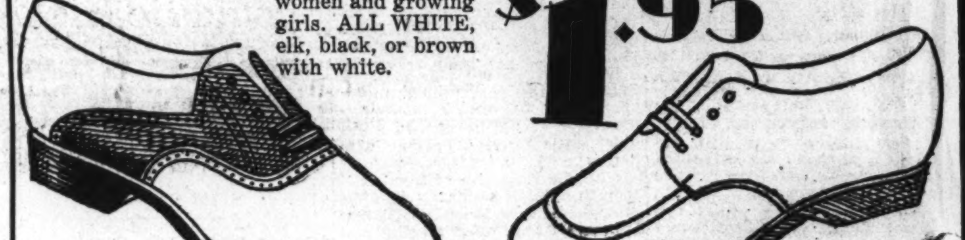

15c A DAY
NOW BUYS THIS LATEST
NORGE
ELECTRIC REFRIGERATOR
NO DOWN PAYMENT REQUIRED

No Meter Necessary!
Noiseless Rollator! A roller rolls and there's ice. That's all there is to the simple operation of the exclusive Norge Rollator mechanism with only three moving parts sealed in oil. Before you buy any refrigerator, see the Norge. See for yourself its superior beauty and efficiency. Convenient terms make it easy to own.

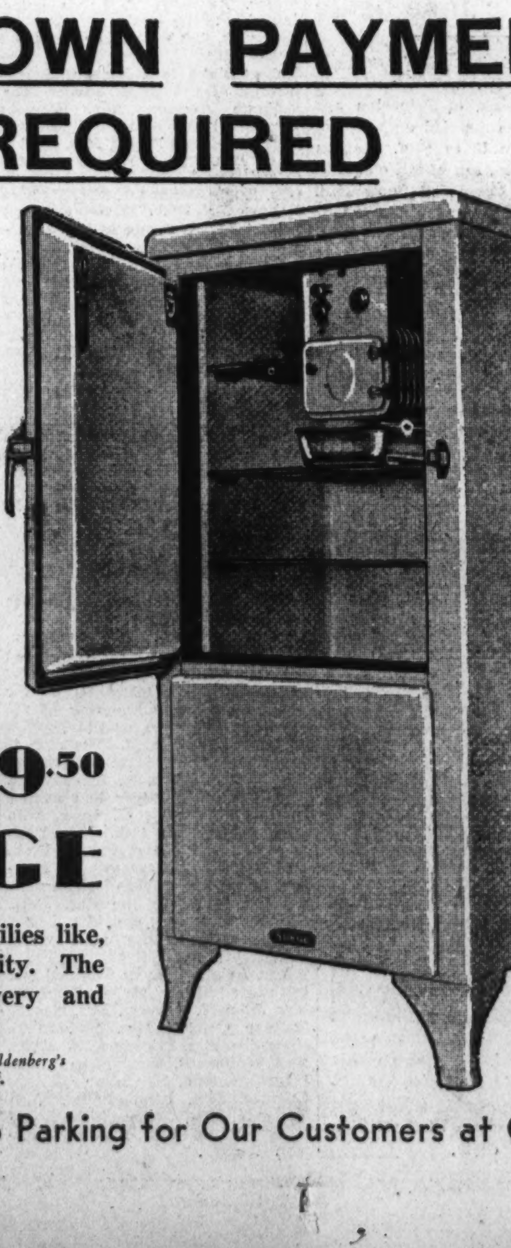

This $109.50 NORGE
is the size most families like, 4.4 cubic feet capacity. The price includes delivery and servicing.
Downstairs Store—Shop Goldenberg's and See for Yourself.

Men's Shorts and Shirts
19c ea.
Just 1,500 garments—so come early!
Novelty Broadcloth Shorts, tailored with elastic sides; sizes 30 to 42. Combed yarn Cotton Athletic Shirts, sizes 34 to 46.

Men's All Silk Ties
29c
All-silk crepe, in solid colors and white—just the tie to wear with summer suits!
Main Floor.

Boys' 69c to $1 Wash Suits
59c
Sizes 3 to 10
Of fine quality fast color tubable Broadcloths, and Covers, with short sleeves or sleeveless. Plain colors and smart looking two-tone combinations. Also Middy Suits of white jean. Sizes 2 to 6 years.
Main Floor.

Clearance!
Entire Stock of Costume
Jewelry
1/2 off
Necklaces . . . Pins . . . Clips . . . Earrings . . . Bracelets . . . Cigarette Cases . . . Compacts . . . Rings
Former Prices, 12½c to $2.95
Now, 6c to $1.45
All sales final . . . no exchanges or refunds.
Watches and Clocks excepted
Goldenberg's—Main Floor.

$1.95 Silk GOWNS and SLIPS
$1.59
2 for $3

Gowns:
Lace trimmed, bias cut. Flesh, tearose and blue. Sizes 16 and 17.

Slips:
Shadow-proof bias cut. Lace trimmed. Tearose and white. Sizes 34 to 44.
Goldenberg's—Main Floor.

Perfect Full-Fashioned All-Silk HOSE
58c
Sheer, fine gauge . . . all-silk with picot top and run-stop welt. Plaited soles for additional service.

These stunning Summer shades . . . Liquer . . . sherrytone . . . manoa . . . Mexique . . . mouette. Sizes 8½ to 10½.
Goldenberg's—Main Floor.

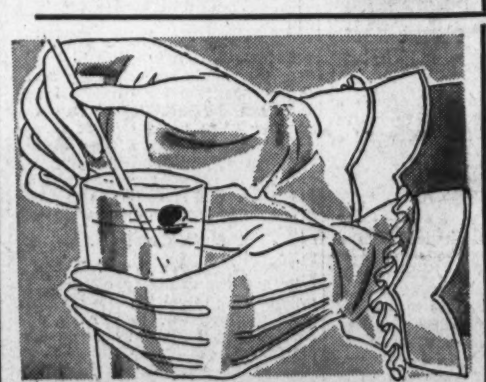

95c Double Weave Fabric Gloves
59c
Fine suede-like fabric in several very new cuffed styles. Slipons, too, in white or beige.
Buy several pairs at this low price . . . for most women need a fresh pair each day . . . and what a savings here!
Goldenberg's—Main Floor.

Little Boys' 79c Play Suits
59c
2 for $1
Of jean and linene, in plain colors or contrasting colors. Sleeveless models with long pants. Sizes 3 to 6 years.

Infants' $1.25 Diapers
99c *Dozen*
Twelve sterilized Diapers in a sanitary package. Size 27x27 inches.

Tots' Sheer Dresess
59c
3 to 6 years. Some with touches of hand embroidery on collar; sleeveless.

Girls' Sheer Dresses
74c
3 to 14 years. Smart sheer novelty prints in a variety of colors. Well made and tub proof.
Second Floor—Shop Goldenberg's and See for Yourself.

GOLDENBERG'S

Just recieved in time to make this advertisement!

Unlined Silk COATS
$5.95
- Navy
- Black

Light weight, full length, silk crepe . . . wear it for all occasions . . . over street, afternoon and evening frocks. Make your own ensemble.
Sizes 14 to 44.
Goldenberg's—Second Floor.

Auto Parking for Our Customers at Our 8th Street Entrance — Shop Goldenberg's and See for Yourself

Real Estate Classified

The Washington Post

Real Estate Financial News

WASHINGTON: SUNDAY, MAY 20, 1934 R

Post Dwelling Open to Public In Chevy Chase

Third Model Home One of the Sensations of the Season.

A season's sensation is the third Washington Post model home of 1934, now open for inspection.

Modernity is the keynote of the home open at 6423 Barnaby street northwest, in Chevy Chase, D. C. Built by Paul T. Stone, Inc., it is presented by J. Wesley Buchanan, Inc., realtors; furnished by Hutchison, Inc., and draped by John F. Ligon. The rugs in this exhibit dwelling are from Manaukian Bros.

In the construction of this house, convenience, beauty and arrangement have been the chief aims. Featuring four homes built by the Stone Corporation, the display house, designed by Ernest D. Stevens, registered architect, is an excellent example of residential construction.

Of the English style of architecture, this house of sturdy red brick and attractive wood paneling, nestles in a large forested lot of stately old trees, the center of a row reminiscent of an ancient village.

With its shrub-dotted, terraced front lawn, scroll front fencing, flagged walk circling a dainty bird bath and winding to be lost in a forested background, and rustic bridge over a trickling stream, the house presents an attractive air.

Complete insulation, waterproofing, automatic heat, refrigeration and the complete electrical equipment are included. The thoroughness of the electrical equipment program has given the dwelling a second designation as an "electric kitchen health home."

The stove, clock, ventilating fan, refrigerator and other labor-saving devices are operated by electricity.

Model Home Route

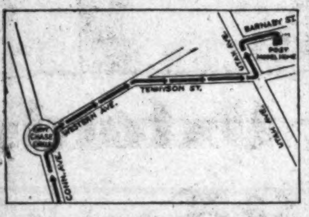

Chart showing route to the third Washington Post model home of 1934. To view it, drive out Connecticut avenue to Chevy Chase Circle, turn right at the circle on Western avenue to Tennyson street, then to Utah avenue and left one block to Barnaby street.

The living room is distinguished by handsome knotty pine paneling and a broad, hospitable fireplace. The screened porch and rear portico afford views over the deep yard to the wooded hills. There are three bright, airy and well-ventilated bedrooms and two tiled baths, with tub and shower.

A roomy basement provides ample space for servants' toilet, laundry, heating plant and a cheery, title-floored recreation room with fire-place, chimney nook and comfortable settle. There is a storage closet for guests, chairs and card tables. A graceful stairway arrangement permits entrance to the recreation room from the living room without crossing the service section of the basement.

The house has numerous convenlently placed closets on all floors. There is one near the entrance, several in the bedrooms and a large one of cedar in the attic.

Natural wood finish gives an old-world effect to the entire interior of the residence.

Likening the great improvement in home building to the betterment of automobile manufacture, he said both, like many other things, were the result of keen competition in lean years when it is necessary to give the buyer the best for the least money.

Mr. Buchanan recalled that during the "boom days" contractors built and sold hundreds of homes from uniform plans in which not even the position of an electric outlet was changed. This was because they could be built cheaply and readily sold.

Today, he added, a home must represent living comfort, economic maintenance and esthetic worth, all at a reasonable price.

The house is not, he declares, the product of a builder's spare-time plan, but the work of a registered architect who has given consideration to beauty of location and design and stability of construction. It is priced at $11,750.

To view The Washington Post homes, drive out Connecticut avenue to Chevy Chase Circle, turn right at the circle on Western avenue to Tennyson street, then to Utah avenue and left one block to Barnaby street.

Living and Dining Rooms in Third Post Home

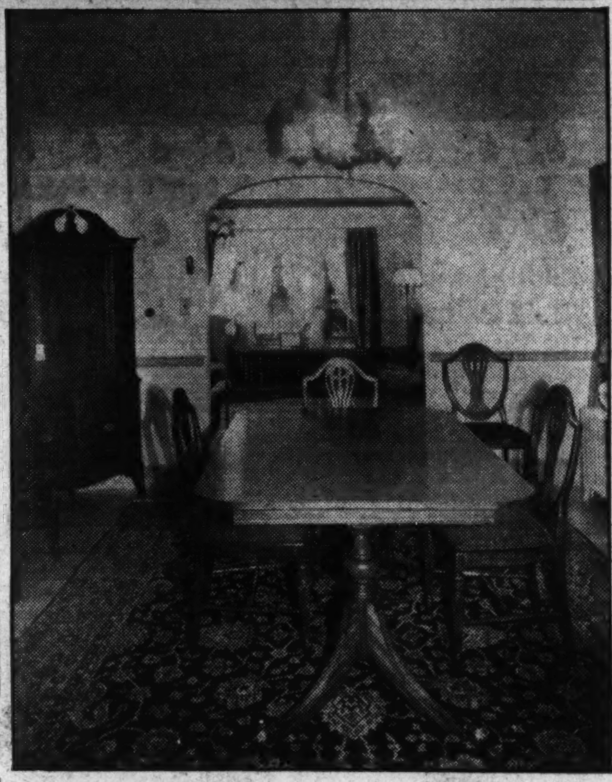

Post Staff Photo.

Living room (upper picture) and dining room in the third Washington Post model home of the year at 6423 Barnaby street northwest, in Chevy Chase, D. C. Built by Paul T. Stone, Inc., it is presented by J. Wesley Buchanan, Inc., furnished by Hutchison, Inc., and draped by John F. Ligon. The rugs in this exhibit dwelling are from Manoukian Bros. Ernest D. Stevens is the architect. The home will be open for inspection daily until further notice.

Grand Caverns Sold to Stover

Washington Coal Operator Pays $60,000.

Harrisonburg, Va., May 19 (Spl.). Grand Caverns, second only to the famed Luray grotto in size, were sold to Holly Stover, Washington coal operator, at public auction last week. He bid $60,000.

The Caverns property, embracing 145 acres of real estate, was sold at a trustee's sale to satisfy the claims of bondholders.

The underground wonders, long known as the Grottoes of the Shenandoah, are located about 15 miles south of Harrisonburg. The surrounding land borders the Shenandoah river and includes a popular bathing resort.

Mr. Stover headed the syndicate which a few years ago purchased the caverns from the Pirkey Brothers, the original developers. More than $100,000 was expended in improving the property.

Since he and his associates took over the Shenandoah Valley resort, Mr. Stover has been active in its management. Reports here are that he will continue to operate the caverns. Located on the Norfolk & Western railway, the caverns grounds are a favorite spot for excursionists. Automobile tourist traffic provides the bulk of the visitors now. The caverns are six miles off the Valley pike.

Paint on Brick Valuable.

The painting of a brick house that is damp and difficult to heat will aid greatly in keeping out moisture and sometimes results in a substantial saving in fuel bills.

Crowds Drawn To Post Home, Glover Heights

Model Dwelling Continues to Be Attraction of Capital.

The second Washington Post model home of 1934 continues the real estate attraction of the National Capital. Viewed by many daily, it has delighted more than 7,000 visitors since its opening.

Situated at 3902 Benton street northwest, in Glover Park Heights, the new Post model home is furnished by Hutchison, Inc., draped by John F. Ligon and constructed by B. H. Gruver.

The living room has a conservatively modern sofa, upholstered in a deep rust shade, and chair upholstered in a contrasting shade of green, over antique velour. The occasional chair used in this room is covered in gold material. There is a Gov. Winthrop secretary desk with a Winthrop armchair to match. The assortment of occasional tables and end tables in mahogany are furnished with lamps. A domestic Oriental rug of the Sarouk pattern covers the floor.

The dining room is furnished with a true Sheraton suite of ten pieces. The chairs are upholstered in deep blue haircloth. The rug is of the same design as in the dining room.

Off from the kitchen is a colorful breakfast set with a porcelain top refectory table and four chairs matching it in green.

The draperies for the living room are interwoven, flowered silk damask of a brow background with urns of multicolored flowers. The dining room draperies are blue and gold bengaline weave cloth.

Draperies of the master bedroom are of green and silver embroidered silk, and those of the rear bedroom embroidered and flowered orchid satin. The glass curtains on the second floor are bungalow nets.

The master bedroom is furnished with a walnut suite having panel twin beds, a chest and dresser and a vanity with a stool. Scatter rugs form the only floor covering.

The guest bedroom is furnished with an old Chippendale mahogany suite with a large double bed. The room is finished with a few scatter rugs.

On this same floor is a small room which may be used as a den or studio room. It is fitted out with a studio couch in rust and a large easy chair in green to harmonize with the couch. The few occasional pieces used in this room consist of a smoker, lamp table with a lamp and end tables. There are several little scatter rugs.

A small child's bedroom is furnished completely in maple with a crib, a chest of drawers and a maple boudoir chair in chintz.

The display home is of English type architecture of all-brick construction. It is 20 feet wide and contains eight rooms, including four bedrooms, a reception room, two baths and a breakfast nook.

There is also an electric kitchen with every labor-saving device, including Westinghouse refrigerator and electric ventilator.

The house is weatherstripped and screened throughout. It is fully equipped with cedar closets and an automatic storage water heater. Its large recreation room has stippled walls. Kitchen and baths are Sanitas walled.

A built-in garage adds convenience in the arrangement of the home. The building site is a landscaped lot, fronted by a running brick retaining wall.

D. C. Affords Sound Values In Real Estate

Busy Capital With Large Government Pay Roll Offers Stability.

By Edson W. Briggs.

The principal point raised by those who have other forms of investment to offer against a realty investment is that it lacks liquidity. To my way of thinking, herein lies the inherent strength of real estate. Its lack of immediate liquidity keeps out of this field of investment, except in periods of unjustified booms, the speculator who is quick to buy and just as quick to sell, thereby creating a constantly varying standard of values.

Real estate is not as readily convertible into cash as many other investments because, by its very nature, it is generally purchased for permanent use rather than for speculative possibilities. Real estate is in reality the foundation of all wealth. It is the earth itself, from which source comes all we possess or may ever hope to possess.

The homes we live in, the food we eat, the clothes we wear, all spring from the soil. Therefore, on account of this never-ending demand, constant enhancement in realty values is inevitable.

A correct purchase of real estate does not require the great technical knowledge or involve the extreme risks to the novice that are ever present in many other fields of investment. To be considered among investment risks are the inevitable

Continued on Page 6, Column 6.

Swanson Home Offers Public New Features

New Mexico Avenue House in Wesley Heights Open for Inspection.

Preeminent among today's initial showings is that of a handsome house at 2916 New Mexico avenue, in Wesley Heights, presented by M. B. Swanson, owner-builder. It will be open today and daily until further notice. The house is draped by John F. Ligon and the rugs are from Manoukian Bros.

This magnificent home is distinguished architecturally and perfect structurally. It is a modern adaptation of the Williamsburg colonial motif and is announced as the finest home ever to be offered in an exclusive residential section of Washington at the price.

Many innovations in finish and equipment reveal an interesting originality in the planning of this complete house. Located amid towering beech trees, which shade its graceful form, the structure is all brick with a slate roof.

Its living room has an immense, brick, log-burning fireplace, set in a knotted pine paneled wall. The bay-windowed dining room opens on a large, screened porch overlooking a cool, wooded yard. The kitchen is truly a "kitchen of tomorrow," replete with the very latest cabinet equipment and electric refrigeration. There is a dainty breakfast nook.

Upstairs are three well-proportioned bedrooms and two immaculate fully tiled baths. The ample closet space includes three linen closets and a large cedar storage closet. There also is a large sleeping porch.

A spacious clubroom with fireplace and "Nu-Wood" walls is unique in its adaptability to entertaining and lounging. The attic is insulated with rock wool, assuring full protection from summer heat.

The house is metal weatherstripped throughout, screened and caulked and the brick work is weatherproofed.

Brookland

BARGAIN OF A LIFETIME

3109 13th St. N.E.

$5,775

ALL BRICK, semi-detached, perfect condition, modern, hot water heat, built-in bath tub, 3 large porches, garage. Easy terms. Don't miss this wonderful opportunity!

OPEN Saturday and Sunday

Realty Associates, Inc.

Realtors

1506 K St. NA. 1438

A Community Where the Past Lends Prestige to the Present

Surrounded by and matching the sylvan beauty of Rock Creek Park.

The Romance of America's Beginning is being perpetuated in Washington by this unique community, representing the First Collective Reproduction of Historical Colonial Homes . . . and others true in character to the period of the Original Thirteen Colonies.

The Colonial Village

Of Rock Creek Park Estates

Entrance, north end of Beach Drive thru the Park or 16th Street, west at Kalmia Road.

Now is unquestionably the time to secure your homesite, as the present low prices in effect—to encourage home ownership at this time—must be advanced in the near future.

THE COLONIAL VILLAGE, INC.

EDSON W. BRIGGS, *President*

OFFICE: 1603 KALMIA ROAD N.W. PHONE GE. 9806

20 SOLD ONLY 2 LEFT

Will Consider Trade

Beautifully furnished model home

3848 Calvert St. N. W.

The home artistic . . . complete . . . best construction, 6 rooms, 2 baths, 2 fireplaces, recreation room, model kitchen, 7 closets. Deep lot. Built-in garage.

Open 9 A. M. to 9 P. M.

Out Mass. Ave. N. W. to Wis. Ave. left 3 blocks to Calvert St. and right one block; or out Wis. Ave. to Calvert St. and one square west.

Horning Realty Co.

Tower Bldg. NA. 2030

WANTED—TO PURCHASE AN APARTMENT HOUSE

Subject to one trust. Must be modern in N.W. Section. Direct from owner. No agents. Cash.

Box 23, The Washington Post

3112 26th Street N.E.

Best Woodridge Location

Owner has bought larger house and has cut price below $10,000 (originally sold for $13,500). Beautiful home of 6 rooms and bath, vestibule entrance, fireplace, built-in garage. Trees and shrubbery.

Drive out Rhode Island Ave. to North Dakota Ave., turn right one block to house.

MARLOW-BEECH CORP.

907 15th Street ME. 1170

Shepherd Park

7524 Morningside Drive

OPEN TODAY

PRICED FOR QUICK SALE

One of Breuninger's finest homes in beautiful Shepherd Park. Seven rooms, 2 baths, finished attic, combination Gar Wood oil burner, elaborate kitchen, 2-car garage; gorgeous lot, 60x127. Must be seen to be appreciated.

Drive out 16th st., right on Iris, right on Morningside Drive.

Tower Bldg. BEITZELL Dist. 3100

OPEN FOR INSPECTION

1531 D St. N.E.

$7,250

7 rooms (4 bedrooms) built-in bath, elec. refrigeration, garage, good neighborhood.

A REAL BUY

Wm. M. Throckmorton

208 Investment Bldg. Dist. 6092

2963 McKinley St. Chevy Chase, D. C.

$10,950

An immaculate, nicely planned center hall home of Colonial design. Four bedrooms, 2 baths, 4 rooms on first floor; garage.

Open for Inspection

Wm. H. Saunders Co., Inc.

1519 K St. DI. 1015

Priced at Practically Original First Trust

ALL TRADES GIVEN PROMPT CONSIDERATION

1437 WHITTIER ST. N.W.

Spacious 8 Room, 2 Bath Home in the select upper 16th St. section.

A side-entrance, center-hall-plan home with 4 bedrooms, 2 baths, maid's room and bath and sunroom . . . Spacious, beautifully decorated and finished — quality construction throughout.

Drive out 16th St. to Whittier. turn right to home.

OPEN TODAY

METZLER—REALTOR

1106 Vermont Ave. DI. 8600-1-2

Sunday and Night AD. 0620

You See Real Quality in These Two All Brick

Sunshine Homes IN Beautiful Michigan Park

One . . .

4305 13th Street N.E.

Four bedrooms, with 2 inclosed porches. In addition, living room across entire front, with real open fireplace. Large dining room; built-in garage. Southern exposure.

Two . . .

1019 Taussig Pl. N.E.

Detached, on fine lot, 6 large rooms and perfect tile bath, fully equipped kitchen; bedroom in garage.

Both houses are on wide paved street with paved alley and can be bought at the low price of

$8,950

On Suitable Terms

Inspect these fine homes today. They are open now. Drive out Michigan Avenue past Catholic University to 13th Street and north to houses.

Eugene H. Phifer

NO. 5800

BEECHWOOD

Chevy Chase

Washington's Most Exclusive Residential Park of Forest Trees

A New Exhibit Home

6309 Beechwood Drive

$15,850

Open Daily and Sunday

Detached all brick, 4 bed rooms, 2 baths on second floor. Den with lavatory, first floor. Finished attic. Two-car garage. Grade, Junior and High Schools within easy walking distance. Quiet May Oil Furnace.

Drive out Conn. Ave., Chevy Chase, Md., to Thornapple St. turn left 2 blocks to Beechwood.

G. F. Mikkelson & Son

OWNERS AND BUILDERS

MILTON F. SCHWAB, Sales

A NEW COLONIAL HOME AT AN AMAZINGLY LOW PRICE

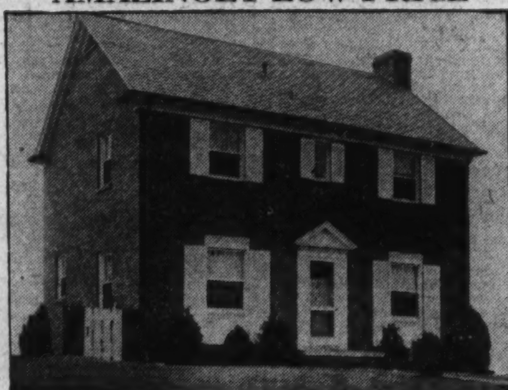

4616 Chesapeake St.

$9,750

In American University Park—a lovely section at high elevation. All-brick, center hall plan home on a lot 192 ft. deep. Roomy, well planned and equipped. Garage . . . Drive out Mass. Ave. to 46th St., north to Chesapeake St., left to house.

Open Today, 10 to 6; Daily, 1 to 6.

1417 K St. N.W. BOSS & PHELPS Realtors

Detached and Semi-Detached Homes in

FOXALL

- On a spacious corner site overlooking the valley of the Potomac . . . all masonry construction . . . 8 rooms and 2 baths . . . first floor study . . . built-in garage . . . overhead garage doors . . . living and sleeping porches . . . all slate roofs . . . copper gutters and downspouts . . . large attic space . . . insulated ceilings . . . Venetian blinds in studio . . . electrically ventilated kitchen . . . bronze screening . . . stone fireplace, paneled above . . . concealed radiators . . . solarium window . . . gas heat . . . gas refrigerator . . . gas range . . . and featuring a
- Ground floor Studio Suite with separate entrance, having a living room, sleeping compartment and private bath that can produce rent income to meet about half the monthly payment.
- Reasonable terms and outstanding values at $11,750 and $12,150.
- Visit our Model Home at 4452 Volta Place, three short blocks south of Reservoir Road, open until 9:30 p. m.

WAVERLY TAYLOR, Inc.

1522 K STREET NATIONAL 1040

THE HOME *of the* HOUR

A New Center Hall Plan Brick Residence in

Glover Park

2401 39th Place N.W.

Furnished by P. J. Nee

Value, location and home are what you have long awaited. Judge this wonderfully constructed home for yourself today. Four big, bright bedrooms, 2 tiled baths, floored attic, big living room with real fireplace, center hall, dining room, den with built-in bookcases, modern ELECTRIC HEALTH KITCHEN with refrigeration, clock, ventilating fan, etc. Dinette with built-in china closet; big recreation room has tile floor, radio outlets, open fireplace, ample closet space. Built-in garage. Price and terms are tempting.

Out One or R to 37th St., north to Tunlaw Rd. and left on Benton St. Open every day until 9 P. M.

Open Today

In select Glover Park, adjacent to Massachusetts Ave. Park—facing south, only 1 block from new school.

Cooley Bros. "BUILDERS OF BETTER HOMES"

Tower Bldg. NA. 9240

Weaver Bros. Display Homes At Langhorne

Bungalow Is Equipped at Cost of Less Than $1,000.

Of immediate appeal are the bungalows de luxe in select Langhorne Community announced today by Weaver Bros., Inc., realtors and exclusive agents, featuring a sample house at 317 Milton avenue, furnished by Dulin & Martin and open for inspection from today until further notice.

To reach these offerings, motor over Key Bridge, then take Wilson boulevard, through Clarendon, Va., past the monument to Milton avenue. Then follow signs to the equipped home.

This presentation marks an achievement in the construction and equipment of the small home of the better class. The home is immaculate, complete and splendidly located. It is of all-brick construction with slate roof, large porch and garage.

It has a lovely living room with fireplace, dining room, two real bedrooms, fine tiled bath with tub and shower, modern kitchen with linoleum floor, latest kitchen cabinet equipment and electric refrigeration. The first floor is ideally arranged. There is a basement and hot water heat in this house, located on a beautiful lot with shade trees.

Home Completely Furnished.

Dulin & Martin have completely furnished the home with the exception of linen and silverware, but including all necessary furniture, floor coverings, draperies, lamps, china, glass and kitchenware, for a budgeted sum of $985.

The living room is in mahogany furniture of colonial design. The master bedroom is in eighteenth century mahogany; the guest room in colonial maple, and the dining room in eighteenth century solid mahogany.

In furnishing this presentation house, the Dulin & Martin interior decorating staff has had two principal objectives, an interior of genuine charm and comfort in harmony with the house and its location in the old colonial State of Virginia, and to present harmonious furnishings of substantial quality at a total cost to the home owner of less than $1,000.

Itemized Cost.

The itemized cost of the furnishings follows:

Living room—One sofa, solid mahogany, Virginia, $55; one barrel chair, $35; one Sleepy Hollow chair, solid mahogany, $23.50; one lamp table, solid mahogany, $15; one end table, solid mahogany, $8.75; one coffee table, solid mahogany, $6.75; one console table, solid mahogany, $25; one gold mirror over console table, $14.75; one upholstered Chippendale chair, $21.75; one Broadloom rug, 9 by 12, $49.50; one bridge lamp and shade, $5.50; two pottery table lamps and shades, $9; one picture over mantel, $20; three pair ruffed curtains, $6.60; one marquisette panel, $1.75; total, $297.85.

Dining room—One solid mahogany buffet, $35; one oval extension table, solid mahogany, $35; four side chairs, solid mahogany, $12.75 each, $51; one corner cabinet, solid mahogany, $45; one serving table, solid mahogany, $15; one mirror over buffet, $11.50; one 6x9 rug, $24.50; two pair ruffled curtains, $40.40; total, $221.40, and one 53-piece table service English rose, $12.50, and one 18-piece set glassware, $1.80.

Master bedroom—Two twin beds, $19 each, $38; one dresser base, $39; one ivory mirror, $25; one dressing table base, $35; one Chinese red lacquer mirror, on dressing table, $12.50; one dressing table bench, $15; one chest, $39; two coil springs, $11.50 each $23; two mattresses, $18.50 each, $37; one boudoir chair, chintz covered, $19.50; three hooked rugs, $2.95 each, $8.85; one mahogany night table, $5.50; one bedside lamp, $4.50; two lamps for dressing table, $3 each, $6; one pair pillows, $3.95; two single bedspreads, $4.95 each, $9.90; two pair ruffled curtains, $2.20 each, $4.40; total, $326.10.

Other Bedroom Costs.

Maple bedroom—One bed, full size, $25; one dressing table, $15; one mirror over dressing table, $8.50; one chest, $35; one bench, $12.50; one blue chintz chair, $8.75; one box spring, $18.75; one inner spring mattress, $18.75; one double bedspread, green chintz, $6.35; one pair pillows, $3.95; one bedside lamp and shade, $5.20; two lamps on dressing table, $2 each, $4; two pair ruffed curtains, $2.20 each, $4.40; one hooked rug, $6.95; two hooked rugs, $2.95 each, $5.90; total, $179.

Kitchen—One lot of kitchen utensils, $25.58; kitchen curtains, $6.90; total, $32.48.

Porch furniture—One Chinese peel settee, $16; two Chinese peel chairs, $5.75 each, $11.50; one enamel table, $3.50; total, $31.

This Home Features Latest Weaver Group

Post Staff Photo.

Exhibit dwelling at 317 Milton avenue, in Langhorne Community, Va., featuring the latest bungalows de luxe in this select community presented by Weaver Bros., Inc., realtors and exclusive agents. The sample house is furnished by Dulin & Martin and open today for inspection.

Paint Needed to Protect Finely Meshed Screens

Protection of finely meshed screens can be made doubly sure by the application of a protective coating of paint. Contrary to an erroneous popular belief that copper or brass screens need no paint, they should be carefully protected with a good coating to prevent surface oxidation of the screen.

In wet weather, rusty water frequently stains the surrounding woodwork.

Committeeman

Tenschert.

WILLIAM E. MILLER, on the committee making arrangements for the fifty-second annual convention of the National Association of Master Plumbers May 28-31 at the Mayflower Hotel. Approximately 5,000 delegates are expected.

Renewed Finish Saves Furniture

Oil Treatment and Waxing Recommended.

Old furniture may easily be restored to its original beauty by a renewal of the natural wood finish, says Mary A. Covert, home management specialist at South Dakota State College.

The old finish should first be removed with a paint or varnish remover. Sand the wood until it feels smooth and satiny. Wipe off all dust and apply a mixture of two parts boiled linseed oil and one part turpentine with a soft cloth. Heat the mixture in a pan of hot water. All excess oil should be wiped off immediately with a dry cloth. After 48 hours the process should be repeated until the wood will absorb no more oil. Rub the wood well after each oiling.

The oil brings out the beauty of the wood and enriches its color by darkening it. On some woods the color becomes too dark if enough oil is applied to fill the pores.

J. G. Beitzell Offers Group Of New Houses

Sample Home Is Shown Today on Sheridan Street Northwest.

J. Garrett Beitzell is presenting for the first time today a new group of homes for Biron Bros., builders, with a sample house at 1369 Sheridan street northwest. This new group offers a variety of six and eight room houses of the studio and conventional type, located one block off Sixteenth street.

The exhibit home is one of a charming group. Its front elevation is particularly inspiring with its gabled roof, natural wood trim and variegated brick work. A concrete-floored porch with wooden balustrade is of sufficient size to serve as an open-air sitting room in the summer time.

A Tudor, log-burning fireplace in a corner of the living room will be much appreciated by the home-loving visitor. This formal receiving room, with its beamed ceiling, is of excellent proportions, with an adequate amount of wall space and electrical equipment to serve properly the interior decorating requirements of the housewife.

The step-up entrance to the dining room and corner stairs leading to the bedroom floor break the usual monotony of a rectangular room. A breakfast nook, attractively placed between the dining room and the kitchen and a screened-in rear porch complete the first-floor arrangements.

Putty-Lead-Oil Mixture Used to Fill Up Cracks

For filling cracks in floors preparatory to painting, if they are less than a quarter of an inch in width, take pure linseed oil and whiting putty and knead into a stiff mass with some dry white lead, tinting with a little dry color to match the floor.

Pencil the cracks with boiled oil and press the mixture in firmly with a putty knife. Rough edges may be smoothed over by wetting the knife with turpentine.

Paint Beautifies Kitchen.

Harmonious color schemes enhance the beauty of the kitchen. It isn't difficult to transform dustpans and broom handles into attractive additions to the kitchen color scheme. Painting the back walls of cabinets, cupboards and shelves also produces attractive results,

The Perfect Home
A Cool Spot
4506 ELM ST.
(Leland, Md.)
$9,250

Cottage-type, six splendid rooms, grand side porch (screened), cozy fireplace, G. E. refrigerator, electric blower (heating cost less than $60.00). Beautiful lot, 60 x 150, with pretty shrubs, poppies, tulips, rock garden and lovely pine trees; private drive to 2-car garage. Owner leaving city, offers this D-R-E-A-M home in perfect condition at a real S-A-C-R-I-F-I-C-E. Restricted community, unsurpassed environment, convenient to transportation, stores, school and ideal location for your children's future.

Drive out Wisconsin Ave. beyond Bradley Lane (Bethesda), turn right on Elm to Property.

REALTY ASSOCIATES, Inc.
1506 K St. Realtors. NAt. 1438.

EQUITY AT A DISCOUNT OF MORE THAN 25%

OWNER

Desires to sell his Cooley-built 6-room brick home.

1928 37th St. N.W.

Price $8,300

Equipment includes Bryant gas furnace, 30-gallon tank hot-water heater, and electric refrigeration. Near elementary, junior high and high school.

Inspection Daily

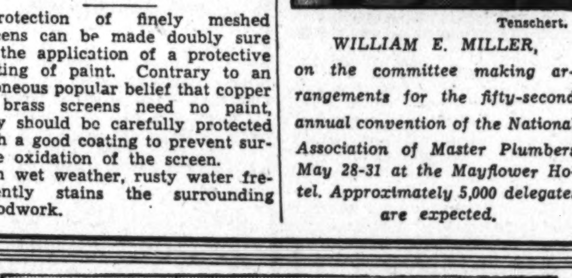

ESTATE

Just as much so as if you were spending many thousands more.

70-FOOT-FRONT LOT
2-STORY STUDIO
LIVING ROOM

Thoroughly built and with that Shannon and Luchs finish not found elsewhere.

And the new combination man's room or guest bedroom with extra bath on the main floor.

Yes, it is exquisite; the stone terrace at the dining room's French doors and the English dry stone garden wall also lend a charm. It is all so INDIVIDUAL.

We always advertise our price

$12,600

Comparisons Sell Our Homes
DON'T MISS THIS

To inspect drive straight out Conn. Ave. past Chevy Chase Club to our sign LELAND STREET; turn LEFT, straight ahead 2 squares.

THIS IS AN Electric KITCHEN HEALTH HOME

SHANNON & LUCHS
DEVELOPMENT CO.

AN OUTSTANDING VALUE

$8,950

Chevy Chase corner home. Beautiful lawns, hedges, boxwood, ivy-covered walls and fruit trees make this English designed home one of the show places in this beautiful community. It contains 6 spacious rooms, bath, maid's room, large attic and garage, and is convenient to everything. This home sold in 1926 for $13,450.

Drive out Conn. Ave. to Bradley Lane, turn left on Bradley Lane 3 squares to East Ave., right on East Ave. 2 squares to Stanford St.

4500 Stanford St.
R. B. WARREN
1108 16th St. N.W. NA. 9453

Unusual circumstances make it possible for a responsible purchaser to acquire this home with a very small cash payment at a price that is a

REAL BARGAIN

7204 Meadow Lane

Cor. East-West Highway, one block west of Conn. Ave., at Columbia Country Club.

A perfect center hall Colonial, nearly new, on one of the most beautifully landscaped home sites in residential Washington.

OPEN TODAY

J. Wesley Buchanan, Inc.
916 15th St. ME. 1143

This Is Without Question the Most NEW House in Washington for the Money!
A STATEMENT THAT DEFIES CONTRADICTION

$7,750

4864 CHEVY CHASE BOULEVARD

Another Fox Bros. triumph. A quality-built brick Colonial home of the Mount Vernon type. All brick, slate roof, white trim. First floor has living room, dining room, kitchen and porch. The bedrooms have ample closet space. Basement has steel casement windows. Wonderfully equipped bath with tub and shower and linen closet. Open fireplace. Instantaneous hot-water heater. Garage.

OPEN TODAY *Drive out Wisconsin Ave., to Chevy Chase Boulevard, opposite Chevy Chase Club Golf Links, turn left to home.*

GOSS REALTY CO.
1405 Eye St. J. S. EATON, *Sales Dept.* NAtional 1353

THIS is your opportunity to purchase one of these very desirable homes in Chevy Chase, Maryland, at a figure far below original sale price.

4711 Hunt Avenue

Located in a very beautiful setting on a wide corner lot, this copy of an old colonial dwelling is worthy of your immediate inspection. A very appealing living room, with built-in bookcase and cabinets, large open fireplace, and colonial stairway leading to three large bedrooms, two completely tiled baths (master's room with private bath) are some of the outstanding features of the ideal home.

Now Priced at $10,950

4707 Hunt Avenue

This delightful all-brick home, containing attractive living room, with French door to spacious side porch; open fireplace, den, dining room, large kitchen three bedrooms, two baths (master's room with private bath), attic, attached garage, located on large lot, can now be purchased at the low price of

$9,750

Do not fail to inspect these properties today.

To reach: Out Wisconsin Avenue to Hunt Avenue, opposite Chevy Chase Club golf course, turn left two blocks to properties.

EDW. H. JONES & CO., Inc
5520 Conn. Ave. Cl. 2300

Your Government Wants To Help You Build A Home

President Roosevelt's Home Owners Loan Act will surely be passed by Congress this summer.

That means releasing a billion and a half dollars to help the average American family build and own the home of their dreams.

Owning your own homesite is the first step towards benefiting by this golden flood of home-building money. And the time to choose that homesite is NOW.

Also the place to choose that homesite is in park-like Westmoreland Hills with its splendid shade trees, its gently rolling hills and valleys, its sensible restrictions, its winding streets and fine neighbors, ready to welcome you.

The opportunity of a lifetime awaits you NOW—not only to build a home but to build it in beautiful Westmoreland Hills where values will ever increase.

DIRECTIONS—Drive out Massachusetts Avenue to Westmoreland Circle, at the District Line The office and entrance are on the Circle.

WESTMORELAND HILLS

Loughborough DEVELOPMENT CORPORATION
1415 K Street N.W. NAtional 6370

The Washington Post

MODEL HOME

3902 BENTON ST. N.W.

Built by

B. H. GRUVER

THIS IS AN Electric KITCHEN HEALTH HOME

With Electric Range, Ventilating Fan, Electric Refrigeration and Electric Clock.

Furnished by
HUTCHISON, Inc.
Draperies by
JOHN F. LIGON

Open Today and Daily Until 9 P. M.

The value of values is here . . . B. H. Gruver has outdone all previous efforts to give the Washington home-buying public MOST FOR ITS MONEY! You've not seen the homes of the hour until you've seen these complete, beautiful, painstakingly built, wonderfully located homes.

All-Brick, Eight Rooms (Four Bedrooms), Two Baths, Built-In Garage

Comb the city for values that anywhere near compare. You will want to spend hours in the tastefully furnished exhibit home. You'll love the gleaming, immaculate baths, the marvelous electric health kitchen, the wonderful recreation room.

The location offers everything to be desired in environment. Glover Park, adjacent to exclusive Massachusetts Avenue Heights, is one of Washington's most select residential communities, and is less than ten minutes drive from Dupont Circle. A new school is within two blocks. JUDGE THE PERFECT HOMES FOR YOURSELF TODAY.

Drive out Mass. Ave. to Wisconsin Ave., turn south to Calvert, west on Calvert to 39th and south to House, or out Q St. to 37th, north on 37th to Tunlaw Road, north 1 block to Benton and west to house.

B. H. GRUVER
Investment Bldg. OWNER—BUILDER OR YOUR BROKER NAtional 1737

Sperry Assists In Refrigerator Sales Contest

Gas Light Company Head Joins as Sponsor in Campaign.

Marcy L. Sperry, president, Washington Gas Light Co., has accepted an invitation of the Refrigeration Committee of the American Gas Association to be one of the sponsors in the association's Nation-wide "Go-Getter" contest for gas refrigerator sales.

The selection of Mr. Sperry, along with other leading utility executives throughout the United States, brings a broad experience in gas appliance merchandising into the contest.

Other sponsors include L. B. Denning, president, Lone Star Gas Corporation, Dallas, Tex., Conrad N. Lauer, president, Philadelphia Gas Works Co., Philadelphia; Walter C. Beckjord, vice president and general manager, Boston Consolidated Gas. Co., Boston; P. S. Young, vice president, Public Service Electric & Gas Co. of Newark, N. J.; C. I. Weaver, president and general manager, Columbus Gas & Fuel Co., Columbus, Ohio; W. W. Winter, vice president and general manager, Atlanta Gas Light Co., Atlanta; O. H. Fogg, vice president, Consolidated Gas Co. of New York; J. V. Strange, vice president, United Gas Public Service Co., Houston, Tex.; A. B. Macbeth, president and general manager, Southern California Gas Co., Los Angeles; Charles B. Gamble, vice president and general manager, Birmingham Gas Co., Birmingham, Ala., and B. J. Denman, vice president and general manager, United Light & Power Co., Chicago.

Employes Hail Drive.

The "Go-Getter" campaign now under way in hundreds of cities is the largest drive ever held on any gas appliance. The participation of Washington Gas Light Co. was greeted with enthuiasm by officials of the company and sales personnel, eager to break all records and win the prize.

The companies against which the Washington Gas Light Co. is competing include the Boston Consolidated Gas Co., Consolidated Gas Co. of New York, Brooklyn Union Gas Co., Kings Appliance Corporation, Brooklyn Borough Gas Co., Philadelphia Gas Works Co. and Southern California Gas Co. of Los Angeles.

Mr. Sperry, in commenting upon the present three-month campaign of April, May and June, stated:

"The Nation-wide acceptance of the gas refrigerator shows the trend of the modern housewife toward an automatic refrigeration that is marked by a simplicity of design and low operating cost. The solicitude of the home executive for her family's health in the proper preservation of foods and the prevention of waste and spoilage mean much to the welfare of hundreds of thousands of families. The campaign in which we are engaged will bring to an even larger number of homes the advantages and benefits of gas refrigeration."

J. D. Dingwell, jr., assistant general sales manager, Washington Gas Light Co., has been appointed to the American Gas Association refrigeration committee. With other members representing prominent gas utilities, he is assisting in planning the "Go-Getter" contest.

Quotas Already Met.

In speaking of the activity of the Washington Gas Light Co. he stated:

"The sales force of our organization exceeded by a wide margin the April quota and has already equaled that set for the month of May. Such encouraging results have been brought about through cooperation of all those engaged in the work. Our advertising appropriation is three times as large as the previous year and covers all media, including radio, newspapers and direct mail.

"We feel confident that the outstanding advantages of the gas refrigerator, with its absence of machinery and lack of vibration, low cost of operation and long life, will be brought to Washington housewives in this campaign in an entirely new way that will make them understand and appreciate the benefits of this type of automatic refrigeration, and hundreds of new installations will be added to the many thousands already in Washington homes."

In the showrooms of the Washington Gas Light Co., 411 Tenth street northwest, a large variety of models to suit every need are on display and hundreds of Washington women visit these showrooms daily to inspect the air-cooled gas refrigerators, which embody a new principle of freezing, whereby a tiny gas flame does all the work.

$15,000.00

233 ACRE FARM!

Beyond the Congressional Club and Potomac, Md., to the right of River Road, facing nearly a mile frontage on the Travilla-Rockville Pike, lies this beautiful rolling farm situated on a high elevation. About 80% under cultivation and in grass, 20 acres in orchard, 7 springs, a small stream on one boundary.

The old home is attractively situated in a grove of trees, also a fairly new tenant house now rented. This opportunity offers great possibilities for the person considering a location.

NEAR

The Bradley Farms Hunt Club!
The Congressional Club!
The Potomac River & Great Falls!

FOR

A gentleman's country estate 19 miles from the United States Capital in the direction most horse lovers are buying!

Phone this Office for an Appointment to See This Property!

MAURY and MOHLER
REALTORS
1708 K St. N.W. Nat. 4080

Guest Bedroom in Gruver-Post Model Home

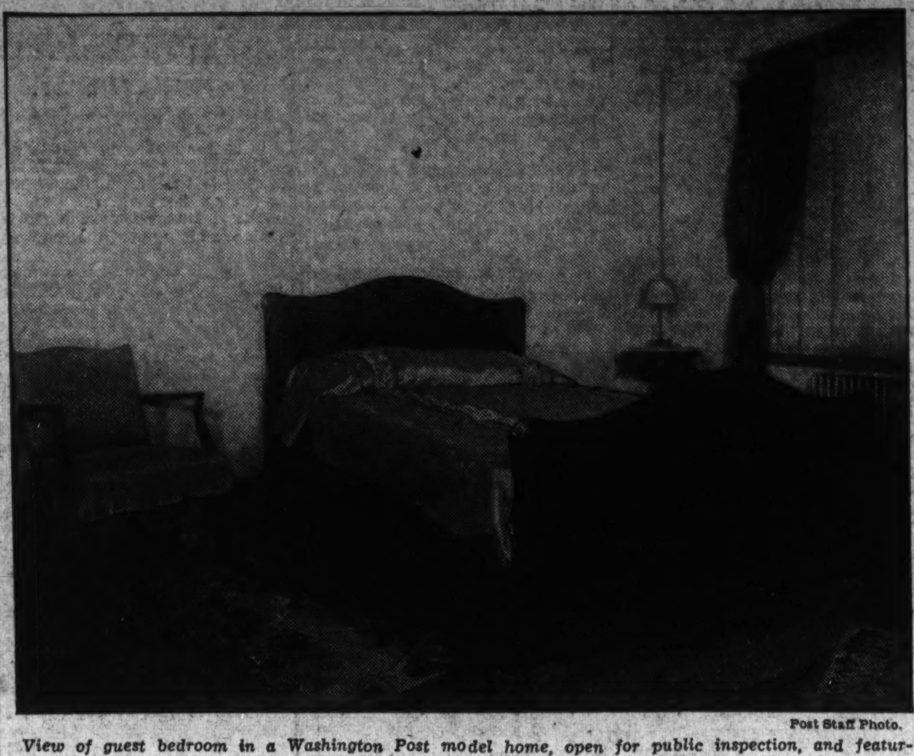

Post Staff Photo.

View of guest bedroom in a Washington Post model home, open for public inspection, and featuring the newest home offerings of B. H. Gruver. The home, built by Mr. Gruver, is furnished by Hutchison, Inc., and the drapes are by John L. Ligon. The model home is located at 3902 Benton street northwest.

Board Policy On Conversion Of Bonds Told

The Federal Home Loan Bank board issued the following statement last week to correct misunderstanding and confusion which resulted from its previous announcement relative to conversion of the outstanding 4 per cent bonds of the Home Owners' Loan Corporation.

"The Home Owners' Loan act of 1933 as amended April 27, 1934, authorizes the Corporation to extend the right to holders of the Corporation's 4 per cent bonds, which are guaranteed by the United States as to interest only, to convert the same during a period of six months, up to and including October 27, 1934, for an equal face amount of the new Series 'A' 3 per cent bonds, guaranteed as to both principal and interest.

"The wording of the recent amendment to the act in this regard is permissive rather than mandatory. Under the terms of the original act as passed a year ago, the board has authority to call the 4 per cent bonds on giving 30 days notice previous to any interest date. The next interest date is July 1, 1934.

"It has therefore been necessary for the board to pass a resolution covering the holders' rights to conversion. The resolution takes into account the fact that the privilege of such exchange would automatically cease prior to October 27 in case the 4 per cent bonds are called for redemption as of July 1.

"Should the bonds be called for redemption as of that date, public notices of such redemption must be made not later than May 31, 1934.

"The board has so far made no decision as to whether the outstanding 4 per cent bonds will be called for payment on July 1.

"It takes this opportunity to advise holders of such bonds that the conversion privilege is not necessarily available for the entire six months cited in the act. It may terminate as of June 30, 1934.

"If before May 31 the board does not give public notice calling the bonds for payment on July 1, then the holders of such bonds will have the right of conversion for the new 3 per cent bonds, guaranteed as to both principal and interest, until October 27, 1934."

Named Sponsor

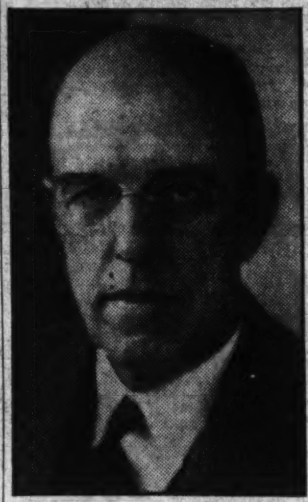

MARCY L. SPERRY, president Washington Gas Light Co., who has been named a sponsor of the gas refrigerator sales contest of the American Gas Association.

Oil and Metal Give Strength to Paint

Combined Materials Form Armor Coating.

Paint forms a protective armor for structural materials because of the nature of its ingredients, according to Lee Hart, Washington research chemist.

"Paint is composed principally of a pigment mixed in oil," Hart says. "A pigment is the powdered form of some highly insoluble material, such as the colored compounds of lead, iron and the like. Rouge, for example, is a finely powdered form of iron oxide. Just as rouge would not stick to the cheeks if it were not for the natural oil in the skin, a powdered pigment will not adhere to the surface of a house unless it is combined with oil."

Linseed oil is generally used for this purpose, Hart explained, "because it has the peculiar property of being able to absorb oxygen from the atmosphere, so that the oil itself is changed into a tough, leathery material. Thus changed by a natural chemical process, the oil acts as a cement, holding the metallic particles of pigment in place

THE PROBLEM:

Where can you find the house to fit your needs, taste, means, and environment?

THE SOLUTION:

KENWOOD—The Delightful Community where prices are in keeping with present-day income.

COOPER LIGHTBOWN & SON
Builders

Drive out Wisconsin Ave. ½ mile beyond District Line; turn left through Somerset to Kenwood.

Entire Floor Is Leased by Restaurant

S. & W. Cafeterias Take Space in Washington Building.

With a lease of a large portion of the ground floor of the Washington Building last week to S. & W. Cafeterias, the percentage of floor space now occupied in this building is more than 99.

The largest business lease made in the city in 1934 was announced last week by Weaver Bros., Inc. It is the lease to S. & W. Cafeterias, restaurant operators of the South, with headquarters at Charlotte, N. C., of the entire first floor and basement east of the corridor of the Washington Building, for which Weaver Bros., Inc., are managing agents. The office of Carl G. Rosinski was the cooperating broker in this transaction.

The floor space leased is approximately 27,000 square feet and has a frontage of 70 feet on New York avenue, running through to a frontage of 138 feet on G street northwest. The Weaver corporation stated that S. & W. Cafeterias have considered the establishment of a unit in Washington for more than a year and that plans and specifications are now in process of preparation looking toward the opening of the restaurant early in August. It stated further that S. & W. Cafeterias served more than 4,000,000 persons last year.

S. & W. Cafeterias will install four cafeteria serving counters in its Washington location, which will seat approximately 1,000 persons. The space to be occupied is air-conditioned and will be most finely appointed.

S & W. Cafeterias was organized in 1920, its initial unit being at Charlotte, N. C.; later units were established at Ashville, N. C., Raleigh, N. C., Knoxville, Tenn., Atlanta, Ga., Roanoke, Va., and Chattanooga, Tenn. Frank Sherrill is president of S. & W. Cafeterias; J. D. Lineberger, vice president, and Emmett Crook, secretary-treasurer.

President Sherrill, who was in the city yesterday, said that his organization had desired a location in the National Capital for quite a long time and is proud of its entry into this city, one of the most beautiful in the world.

A BARGAIN
Because the VALUE Is There!
5216 4th St. N.W.
$8,350

A new semidetached brick home of 6 rooms and 2 baths, 2 open fireplaces, beautiful recreation room, gas furnace, built-in garage.

OPEN TODAY
Wm. H. Saunders Co., Inc.
1519 K St. Dist. 1015

Solid Floor Gives Best Results With Varnish

To insure a durable floor finish, two conditions should be considered. First, the floor ought to be absolutely solid; that is, it should not give when trod upon. In a new floor this condition will crack the finish and in an old one it will break and work out fillings in the cracks.

WALLPAPER
PAINTS
ENAMEL
AND VARNISHES
WALTER MORGAN CO.
431 10th St. N.W. NA. 7888

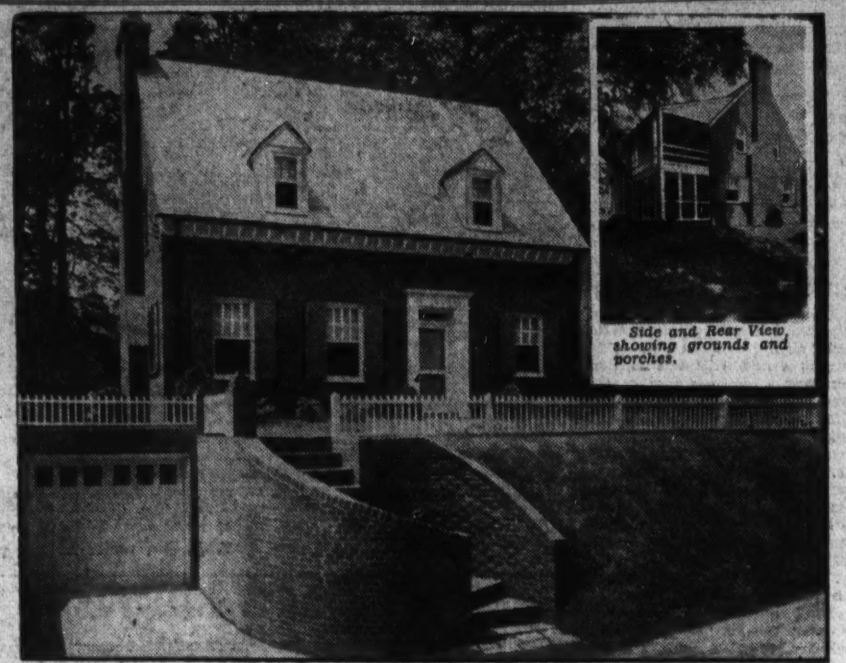

Side and Rear View, showing grounds and porches.

FIRST SHOWING
2916 New Mexico Ave.
in
WESLEY HEIGHTS

Draperies by John F. Ligon **$16,500** *Rugs by Manoukian Bros.*

Distinguished architecturally, PERFECT structurally, this modern adaptation of the Williamsburg Colonial motif is unquestionably the finest home ever offered in an exclusive residential section of Washington at the price.

Many innovations in finish and equipment reveal an interesting originality in the planning of the complete home of today.

Towering Beech trees shade the home—its setting one of the loveliest in select Wesley Heights. The home is all brick with slate roof. Living room has immense brick log burning fireplace set in a knotted pine paneled wall. Bay windowed dining room opens to a large screened porch overlooking a cool, wooded yard. The kitchen is truly the kitchen of tomorrow—replete with the very latest cabinet equipment and electric refrigeration; breakfast nook. Upstairs are three well proportioned bedrooms and two immaculate fully tiled baths. There is ample closet space, including three linen closets and large cedar storage closet. Large sleeping porch. A spacious clubroom with fireplace and "NU-WOOD" walls is unique in its adaptability to entertaining and lounging. The attic is insulated with rock wool, assuring full protection from summer heat. The house is metal weatherstripped, screened, caulked and the brick work is waterproofed. Gas heat. Built-in garage. The property is opposite a wooded Government park. Bus line within one-half square.

OPEN TODAY AND DAILY

Drive out Massachusetts Ave. across Wisconsin Ave. to Cathedral Ave., out Cathedral Ave. to New Mexico Ave., left to house.

M. B. SWANSON
Owner-Builder
Emerson 6843

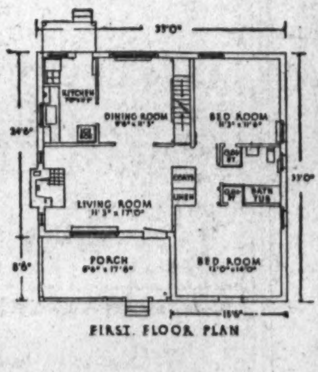

FIRST FLOOR PLAN

Showing the practical plan and generous room sizes of these out-of-the-ordinary bungalows.

...and Now...the BUNGALOWS DE LUXE In Select
Langhorne Community
Virginia
$7,250

FURNISHED BY DULIN & MARTIN

Sample House
317 MILTON AVENUE
OPEN TODAY & DAILY

TO REACH: Motor over Key Bridge, take Wilson Blvd. thru Clarendon, past Monument to Milton Ave. and follow signs to this deluxe equipped home.

An achievement in the construction and equipment of the small home of the better class. Truly a gem of a home . . . immaculate, complete, splendidly located. All brick construction, slate roof, large front porch, garage. First floor is ideally arranged . . . Lovely living room with fireplace; dining room; two real bedrooms; fine tiled bath with tub and shower; today's kitchen with linoleum floor, up-to-the-minute kitchen cabinet equipment, and electric refrigeration. Basement. Hot water heat. Beautiful lot with shade trees.

WEAVER BROS INC. REALTORS
Washington Building *Exclusive Agent* DIstrict 9486

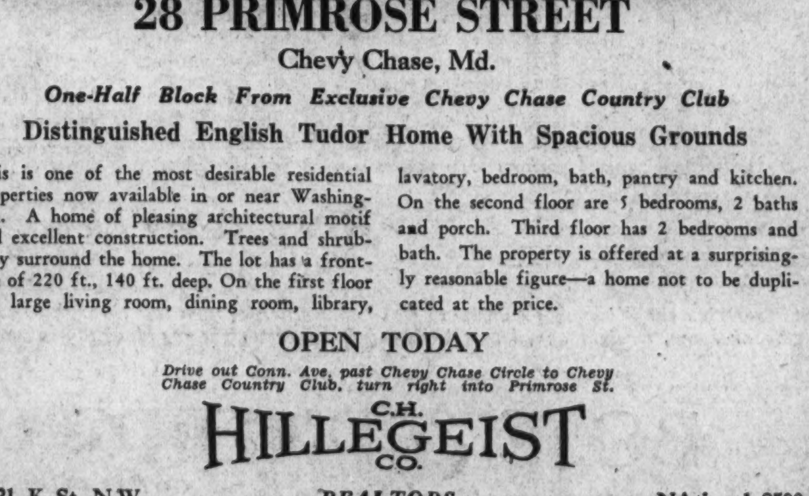

28 PRIMROSE STREET
Chevy Chase, Md.

One-Half Block From Exclusive Chevy Chase Country Club

Distinguished English Tudor Home With Spacious Grounds

This is one of the most desirable residential properties now available in or near Washington. A home of pleasing architectural motif and excellent construction. Trees and shrubbery surround the home. The lot has a frontage of 220 ft., 140 ft. deep. On the first floor are large living room, dining room, library, lavatory, bedroom, bath, pantry and kitchen. On the second floor are 5 bedrooms, 2 baths and porch. Third floor has 2 bedrooms and bath. The property is offered at a surprisingly reasonable figure—a home not to be duplicated at the price.

OPEN TODAY

Drive out Conn. Ave. past Chevy Chase Circle to Chevy Chase Country Club, turn right into Primrose St.

C.H. HILLEGEIST CO.
1621 K St. N.W. *REALTORS* NAtional 8500

Wallingsford Model Homes Open to Public

Residences Boast Charming View Overlooking Gate to Rock Creek Park.

Among the new house offerings of the week are those located in the 1400 block of Taylor street northwest, built by the well-known Washington author of fine homes, Charles M. Wallingsford. These offerings represent the best efforts of an organization which has been building homes here for the past 35 years.

The exhibit home located at 1435 Taylor street will be open for the inspection of the public today and every week day. It is most conveniently located with every convenience of an in-town home yet in a most charming suburban residential section with the attraction of being situated with a view which overlooks a new entrance to Rock Creek Park.

These latest creations of Mr. Wallingsford's building skill are ideally arranged for gracious living. On entering a colonial doorway with side lights, one finds a spacious hall with stairway and cloak closet. To the left is the archway leading to the large living room. This living room features a cove molding in the angle of the ceiling and also a radio outlet with built-in antenna and side brackets.

Through another archway one may enter the dining room with French sliding doors leading to the library paneled in sugiwood, with built-in book cabinets and three windows at one end. Adjacent to this room is the spacious ultra-modern kitchen, very light and airy with inlaid linoleum, Sanitas finished walls, Oxford cabinets, 72-inch drainboard with patented strainers, electric refrigeration and dinette.

On the second floor are found four charmingly arranged bedrooms with large closets. A feature not to be overlooked is the two bathrooms in two-color tile, modernly designed plumbing fixtures, pedestal basin and shower.

In the basement are found a very large recreation room, two-car built-in garage, an efficient oil burner heating plant, laundry and servant's toilet.

These modernly built and well-equipped homes may be reached by driving out Fourteenth street and turning left at Taylor or out Sixteenth street and turning right at Arkansas avenue one block and then right at Taylor.

Capital Firm Builds Homes To Fit Families

North Washington Realty Sells 11 Houses in South Woodside.

A place for everybody, young and old, is the aim of North Washington Realty Co. architects in planning their 1934 homes. In other words, a company executive said, "We've abandoned the old way of making families fit homes and are building home to fit families."

The best proof that the public likes the idea is the fact that 11 of these ultra-modern homes have been sold in 40 days. This particular group is located in South Woodside Park, near the Toll House Tavern on Colesville road.

Really livable living rooms of large proportions, colorful kitchens, sunny, well-planned bedrooms, many closets and electric outlets, and other modern features have been incorporated in each home. In fact, one home in the group devotes an entire floor to the living room, with bedrooms a short step-up to another level, while dining room, kitchen and heating plant are on a third or lower ground level.

This has been made possible by taking advantage of the rolling terraced site. Each home has received similar individual treatment. The group is within a stone's throw of the new $250,000 Sligo Valley High School, now being constructed. They are literally located in a part of the beautiful Sligo Valley Park, an important connecting link in the National Park and Planning Commission plans for surrounding the Nation's Capital with a matchless park system.

Three golf courses are within a seven-minute drive, while public tennis, handball, baseball, basket ball and other recreational features for young and old have been provided generously.

North Washington Realty Co., E. Brooke Lee, president, already has under way another group of ultra-modern houses in the same price of $8,900 to $9,900, to meet a constantly increasing demand.

Paint Gutters Inside.

Gutters, spouting and water conductors should be given a coat of paint on the inside, as well as on the outside.

A Corner Home
Near the Western High School
for only
$6,750

Colonial brick, with six bright, airy rooms, hot-water heat, front and rear porches, modern kitchen with new ELECTRIC REFRIGERATOR and new range; garage. Reconditioned throughout.

Splendid strictly white neighborhood, near grade and high schools. Just 10 minutes from the downtown.

3554 T St. N.W.

SHANNON & LUCHS CO.
1505 H St. N.W. Na. 2345

Boss-Phelps Sale on Thirty-fourth Street

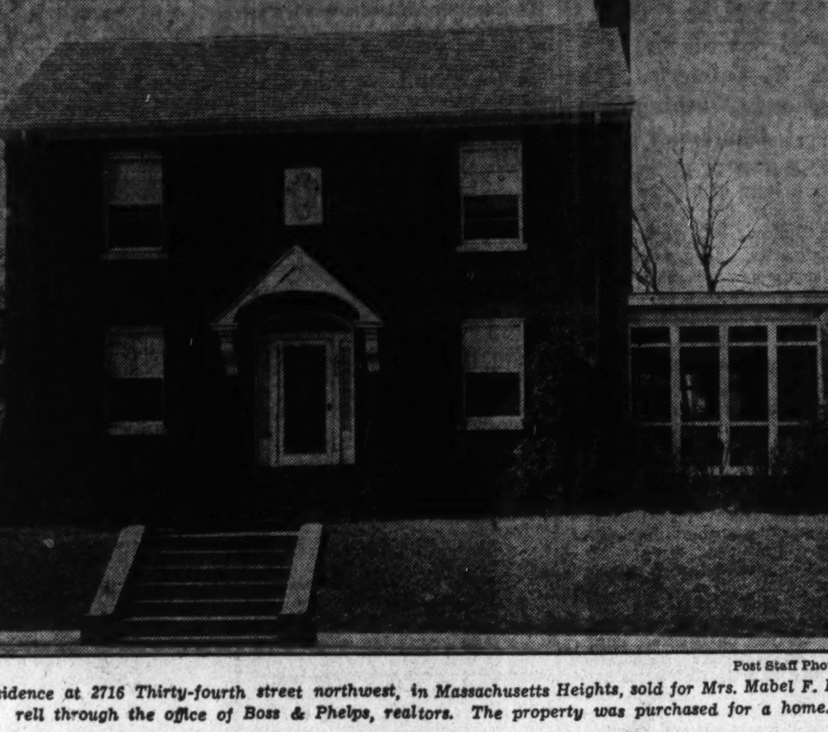

Post Staff Photo.

Residence at 2716 Thirty-fourth street northwest, in Massachusetts Heights, sold for Mrs. Mabel F. Herrell through the office of Boss & Phelps, realtors. The property was purchased for a home.

New Westmoreland Hills Home

Center-hall brick Colonial home now under construction in Westmoreland Hills for Mr. and Mrs. Bernard L. Walker. The architect is Clifton L. White; the builders, Peek-Simpson Co. The sale was made through the offices of Edward H. Jones & Co.

3-5 Years Limit of Paint.

The average frame house requires renewed paint protection every three to five years. Metal work, if exposed to moisture and the action of rust, may require more frequent recoating.

Varnish Protects Clothes.

Rustic furniture, with the bark still on it, is less apt to catch and tear silk stockings and sheer dresses if the wood is coated with a spar varnish.

New Exhibit Home—
1435 TAYLOR ST. N.W.
Large Airy Rooms and An Interior Design of Unusual Charm

Beautiful brick house built by an organization that is proud of this achievement. As easy and economical to manage as an apartment. Lot 20 ft. 2 in. x 110 ft., beautifully landscaped. Beautiful decorations and fixtures.

FIRST FLOOR:
Spacious Living Room, Dining Room, Sugi-wood trimmed Library, fully equipped Kitchen, Electric Refrigeration and Dinette.

SECOND FLOOR:
Four Bed Rooms, Two Baths.

BASEMENT:
Recreation Room, Servant's toilet, laundry tubs.

AUTOMATIC HEAT. TWO-CAR GARAGE.

$9,750

Out of a $67.50 monthly payment, if continued until the house is fully paid for, there would be an average monthly saving of $45.65.

CHARLES M. WALLINGSFORD
Builder and Owner
1010 Vermont Ave. N.W. Natl. 2990

5811 32nd St. N.W.
$9,950
Chevy Chase, D. C.

It won't take long to make up your mind to buy this lovely English type home of stone, brick and slate. Entrance on Patterson and 32nd Streets. Large corner lot. Distinctive, individual, and smart. Living room with fireplace. Bright dining room, 3 splendid bedrooms and two baths.

Open Today, 10 to 9; Week Days, 2 to 9.

Drive out Connecticut Avenue to McKinley Street, turn right to 32nd and left three squares to Patterson.

REALTY ASSOCIATES, Inc.
1506 K St. NA. 1488

Home Expert Joins Up With Ohio Company

John D. Mattingly Is Now With Toledo Guaranty Corporation.

John D. Mattingly, well known apartment specialist, has become associated with the Toledo Guaranty Corporation, which has opened offices in the Woodward Building. The Toledo Guaranty Corporation is reported to be one of the most successful real estate organizations in northwestern Ohio, with its main office in the Guaranty Building, Toledo.

Its business in the Middle West also covers financial and industrial activities. It is also owner of large lumber tracts in Virginia and West Virginia and is a large operator in hardwood lumber.

Mr. Mattingly, a native of Washington, has been prominently engaged in real estate activities since 1910 and is favorably known to the real estate men of this city.

His early experience was devoted to selling homes for Kennedy Brothers and L. E. Breuninger, while employed by the old N. L. Sansbury Co. Later, he became associated with the John W. Thompson Co., and specialized in investment properties. After his service in the Marine Corps during the World War, he became associated with J. Dallas Grady, where he confined his efforts exclusively to analyzing apartment buildings.

During his career Mr. Mattingly has sold over 50 apartment buildings in the District of Columbia, some of the larger ones being: the Ponce de Leon, Hampton Courts, Fontenet Courts, the Bradford, the Pintelly, the Champlain, the John Marshall, the Wellington, the Plaza, the Portsmouth, the Lonsdale, 2138 California street and 1620 R street.

The above buildings comprise some of the largest apartment buildings in Washington, and the magnitude of these sales, increased by several small ones, gives some indication of Mr. Mattingly's ability in the apartment house field.

Wall Should Be Washed To Remove Grease Film

Old walls, especially of kitchens, have a thin layer of grease and smoke upon them which, though it may not be perceptible, may prevent paint from adhearing properly.

Before painting such walls, wash them with soap and water to which a little ammonia has been added, rinse with water, and allow them to dry thoroughly.

Built for economical and convenient operation . . .
Apartment type
NEW
Brick Bungalows
With Brick Garage
$5,850 *Terms*

Five Rooms and tile bath—Large lot, 50 foot front—Paved street, Electricity, Gas.

Drive to Armory, Silver Spring, Md., follow Montgomery Avenue, to Houston Street.

FRANK A. SIMON, *Agent*
417 Southern Bldg. NAtl. 3668

Nachman Reports 75% Trade Jump

Furniture Business This Year Tops '33, '32.

Business of Nachman Furniture Co. for 1934 has been running from 75 to 85 per cent over that of the corresponding period of 1933, and from 40 to 50 per cent above that for the similar period of 1932, according to announcement of Charles F. Linger, manager of the company, last week.

Mr. Linger attributes the advance to proper buying with respect to the establishments's location, morning newspaper advertising and correct description of the merchandise the company offers.

The company was established by Adolph Nachman in 1924, at Eighth street and Pennsylvania avenue southeast, and started in its present location, a five-story brick store building at the northwest corner of Eighth and E streets northwest, in 1926.

For 2 Families
SEMI-DETACHED
8 ROOMS—$8,450
727 Emerson St.

A real value in a semi-detached home right at Illinois avenue and Emerson street, just one square from Sherman Circle. Eight beautiful rooms, tile bath, built-in tub and shower, modern kitchen with Oxford cabinets; screened and weather-stripped throughout. Ideal for two families. Small cash payment, easy terms.

Open Until 9 P. M.

CAFRITZ
1404 K • DI 9080

NOW SHOWING . . .
51 Milmarson Place N.W.
Between Madison and Nicholson Sts.

HERE is an all brick, center hall plan home, with big living room with fireplace, modern kitchen, beautiful sun porch, two bedrooms, tiled bath, built-in garage. Corner lot beautifully landscaped.

Open 9 A. M. to 9 P. M.

FREE—Electric Bridge Table—FREE
See it work; register, you may be the lucky one.

WAPLE & JAMES, Inc.
1226 14th St. N.W.
Dist. 3346

Out Kansas Ave. to Madison St. and one block east.

SMALL ESTATE IN EXCLUSIVE EDGEMOOR . . .
Available on Unusual Terms to Responsible Purchaser

Approximately Three Acres of Ground
Northeast Corner Moorland Lane & Glenbrook Rd.

One of the Capital's finest residential properties, on a lot occupying more than half of an entire square, with frontage on three streets, is offered as an outstanding value in a home of this type.

Its setting is a veritable paradise of tall forest trees, their loveliness enhanced by the tints of early Spring—and a profusion of blossom bearing trees and shrubs, including the Japanese Cherry, Rhododendron, Dogwood, Climbing Roses, Fruit Trees—with, in season—every type of garden flower.

The home was designed and built by the owner for his own use, and is a revelation in practical planning and generous room proportions. A wide first floor expanse, pre-eminently suitable for entertaining, is provided by a wide center hall, with large dining room to the right, immense living room opening to solarium, on the left. Living room, dining room and a cozy first floor den each have a fireplace. There is a first floor lavatory. Enclosed breakfast porch, large butler's pantry and kitchen with service porch complete this floor.

Upstairs are six master bedrooms of unusually generous proportions, sleeping porch and three large baths. On the third floor are two maids' rooms and bath, and floored attic space suitable for clubroom. There are, of course, electric refrigeration, and burner. Garage for two cars.

Open Today Eleven to Six

Directions: Drive out Wisconsin Avenue to Bank of Bethesda, turn left through cement gates on Edgemoor Lane, straight ahead to Glenbrook Road, turn right one block to Moorland Lane.

BOSS & PHELPS
1417 K Street N.W. *Real Estate* NAtional 9300

Third Model Home Opened In Chevy Chase

Hutchison, Inc., J. F. Ligon and Manoukian Join in Decorations.

A most tasteful ensemble has been created by Hutchison, Inc., Manoukian Bros., and John F. Ligon in the interior decoration of the third Washington Post model home of 1934, now presented for public inspection by J. Wesley Buchanan, Inc. at 6423 Barnaby street, Chevy Chase, D. C.

On entering, one faces a spacious living room with a large fireplace. To the right wall is a true Duncan Phyfe sofa covered in green damask of authentic pattern. In front of this sofa is a coffee table of the Duncan Phyfe design, to match. The strictly Colonial atmosphere is carried out with a Gov. Winthrop desk and a small Duncan Phyfe chair.

To the left of the fireplace there is a beautiful Virginia fireside chair in gold. Besides this chair is a nest of tables. On the left side of this room, near the window, there is an occasional chair in corded, green tapestry.

A large victory mirror is also to be found in this room, an authentic copy of one given George Washington by his troops. The lighting is furnished by bridge, table and indirect lamps which are placed at pleasing intervals.

Dining Room in Mahogany.

To the right of the living room, through an open arch, is a dining room furnished in a solid mahogany eighteenth century Duncan Phyfe suite. The pieces used are a large buffet, a corner cabinet, a Sheraton server, a Duncan Phyfe pedestal table and shield-back chairs, which are covered with a blue haircloth.

Off to the right of the dining room is the kitchen, which is carried out in a modern manner, using a breakfast set and all up-to-date kitchen equipment.

This home contains a recreation room which is under ground. A large open fireplace with a built-in love seat gives this room a certain charm best appreciated by a visit. The pieces used here add charm and comfort. One finds a portable beverage server, card sets, arranged for use, smoking stands, wrought iron hobnail bridge lamps, a maple coffee table, a low lounge chair, a wing-back maple chair and several occasional tables. A large cabinet radio is handy for amusement.

On the second floor, to the left of the hall, is a small bedroom furnished in maple to create an early American atmosphere. There are a youth's bed, a vanity table and hanging mirror and a solid maple chair. The room is completed with several small boudoir lamps and genuine hand-hooked rugs.

The master bedroom, at the head of the stairs, is a true Colonial room. The suite, all in mahogany, consists of low poster beds, a spacious chest and dresser with a hanging mirror, a vanity with hanging mirror and bench. To add a cheery tone to the room, there is a boudoir chair covered in a gay glazed chintz. This chair harmonizes with the drapes and hooked rugs. Dainty boudoir lamps complete the furnishings in the master bedroom.

Next to the master bedroom is a large, well-lighted room carried out in early New England maple grouping, consisting of a double, panel bed, a dresser with hanging mirror, a vanity with hanging mirror and bench and a maple boudoir chair. The finishing touches are added with several small maple boudoir lamps and hooked rugs.

Draperies Described.

Draperies furnished by Ligon are arranged as follows: Living room, French dotted net tie-back curtains with draperies of silver flowered designs; dining room, French dotted net tie-backs with draperies made of mulberry kapok; kitchen, glazed chintz in designs of red and green checks; recreation room, rough-finished ratine with red flower design; master bedroom, white dotted net tie-backs with ruffles of old blue and rose and draperies of multicolored rose and blue; den, white dotted net tie-backs with yellow ruffles and tie-backs; rear bedroom, white dotted net tie-backs with green ruffles; bath, rose and black ocqua proof silk matching shower curtain.

The rugs in the home are furnished by Manoukian Bros., importers, 1334 Connecticut avenue northwest.

The rug in the living room is an antique Persian Sultanabad in an attractive old rose background with floral designs. Sultanabad is the name of the town where these rugs were made and when translated into English means "The Town of the Kings."

The borders are unusually numerous, compared with modern Orientals and the subdued tone of the colors of this beautiful piece of Oriental art gives richness and warmth to its surroundings.

The rug in the dining room is a Kandahar with floral designs set in navy blue background. The rich blue, mixed with different harmonizing colors, gives the dining room a luxurious appearance and blends well with the color scheme of the room. This particular rug, with its flashy body, will withstand hard wear and will resist the elements which so easily soil ordinary rugs. Although it is comparatively more modern, it is making a very desirable contrast with the one in the living room.

Pumice for Grained Surface.

A grained surface should be rubbed or mossed with pumice and water before varnishing.

Realty Associates Sale in Cleveland Park

Post Staff Photo.

This attractive residence of English design, at 3636 Van Ness street northwest, has been sold to Allen H. Perly for Mrs. Florence Polk, through the office of Realty Associates, Inc., realtors.

Marlow-Beech Company Sale

Post Staff Photo.

Home at 1363 Somerset place. This center-hall plan, brick and stone house was sold to William Donaldson through the office of the Marlow-Beech Corporation.

Paint Seals Concrete Against Cold and Damp

The protection of concrete, cement and brick surfaces is just as necessary as the protection of wood and metal.

When cement, concrete and brick structures are properly coated with paint, moisture is prevented from going through the walls. Thus, cold and damp are kept from the interior and a substantial savings in fuel bills results.

Painting Shingle Roof Reduces Fire Hazard

All shingle roofs should be either painted or stained, since such material when left unfinished constitutes a fire hazard. The surface tends to become warped, cracked and "fuzzy," affording a ready lodgment for cinders and burning brands.

The fire-retardant qualities of paint and varnish offer considerable resistance to ignition.

Varnish Aids Linoleum.

Linoleum will give longer service if it is coated with two applications of durable floor varnish or linoleum lacquer, applied immediately after the floor covering is laid. Allow at least 48 hours for drying between coats.

Realtors' NRA Code to Spare First Violation

$500 Fines and Prison Terms Reserved for Serious Offenses.

Except for violation of its more serious provisions, it is not the intent of the NRA code of fair practice for the real estate brokerage industry to chastise severely first offenders for minor infractions. It will permit them to make adjustment before formal complaint.

This belief was expressed at a meeting of 300 real estate men of Washington, Maryland and Virginia held Wednesday at the United States Chamber of Commerce to hear an explanation of provisions of the code. It was the general opinion that insofar as it affects non-realtors operating under realtors' code of ethics, there will be nothing particularly burdensome in its requirements.

Violations of the code, which became effective April 19, are to be penalized by fines of $500 on conviction and one day's imprisonment for every day the offense continues. Registration for code membership, it was explained, will begin soon after the National Real Estate code authority is established. Membership fees and commissions likewise remain to be determined.

It is hoped the National Real Estate code authority will have been established and in operation by the first week of June. Establishment of regional code boards and local code committees will follow soon after. To present views of all members of the industry with regard to rates of commissions, or fees, an open meeting probably will be called by the code committee prior to establishment of the rates.

With Hillegeist

Harris & Ewing.

EDWIN JOHNSTON GRAY, now associated with the sales staff of C. H. Hillegeist Co.

CORNER BRICK
Overlooking Beautiful Central High School grounds
1101 Clifton St.
Large Colonial front porch, seven rooms, bath, (4 bedrooms), hot-water heat, electricity, screens, weatherstrips, parquetry hardwood floors, double rear porches, lot 26 feet wide. An excellent opportunity.
Open 2 to 6
$6,350.00
L. T. Gravatte
729 15th *Realtors.* Nat. 0753

Inspect this Woodridge bargain today.
4005 22nd St. N.E.
Detached; 6 large rooms, with inclosed porch. In addition, large lot on wide, paved street. Priced at $6,650 for quick sale. Terms.
OPEN AND LIGHTED.
EUGENE H. PHIFER
NO. 5800.

8500 CONN. AVE.
(Just Beyond Chevy Chase Lake)
AMAZING VALUE AT
$6,950
Here's the place you have wanted to find. A good home on a large shaded lot in a community of environment and priced ridiculously low.
6 very large rooms, bath, electricity, city water, hot-water heat, large porches, high elevation.
Exceptional Terms
OPEN SUNDAY
Fischer & Company
907 15th St. N.W. MEt. 0045

SOUTH WOODSIDE PARK
11 Of These Ultra-Modern Homes Sold In 40 Days

25 Equally Well-Planned Homes Under Construction
Records like that don't just happen.
The reason is, "we're building homes to fit families." The old way was to "make families fit homes."
From baby to granddad, no one has been overlooked in our carefully laid plans. Each home has *everything* that *you* think a modern home should have.
Sixteenth Street connection, downtown bus, Capital Transit street railway, schools, churches, business district, parks, all outdoor sports, including three golf courses within a seven-minute drive.
Still time to choose wall paper and fixtures if you hurry.
DIRECTIONS—Turn right from Georgia Avenue traffic light in Silver Spring, continuing on Colesville Pike to Toll House Tavern, Dale Drive and homes in South Woodside Park.
NORTH WASHINGTON Realty Company Inc
E. BROOKE LEE, President
7900 Georgia Ave. SHepherd 2400

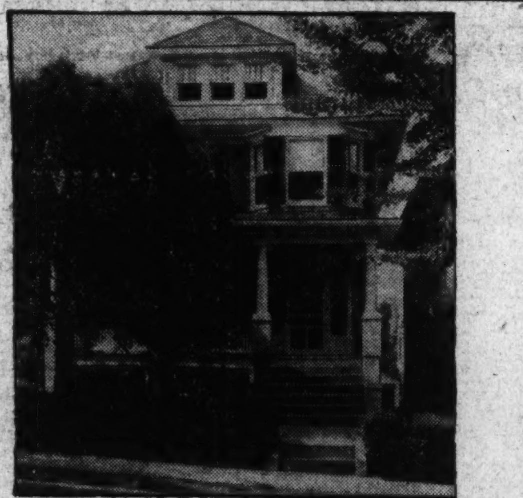
Beautiful SAUL'S ADDITION HOME
1315 Delafield Pl. N. W.
$11,950
There has always been a demand for homes in this popular, select in-town section. This is a home that would do credit to any section and one that offers its future owner a livable, roomy, thoughtfully planned home. Four bedrooms and sleeping porch on second floor; reception hall, dining room; 2 rooms and bath on third floor. In perfect condition. Oil burner. Electric refrigeration. Convenient to 14th St. cars.
OPEN TODAY
Washington Bldg. WEAVER BROS INC. REALTORS District 9486

4 WEST UNDERWOOD ST.
Chevy Chase, Md.
A home of unusual distinction, between the Chevy Chase and Columbia Country Clubs.
Lot 90 by 120 feet. Lawns, garden, trees and shrubbery. One-car garage
House, exterior—Three story, pebble dash, gabled slate roof. Northern exposure.
Interior—Center hall plan. Nine room, two baths, two lavatories. Hardwood floors throughout, hot-water heat. New automatic gas furnace and automatic hot-water heater.
First Floor—Large living room, dining room, kitchen, pantry, cold closet. Cool vine-covered and screened side porch. Sunny back porch.
Second Floor—FOUR BEDROOMS, two baths (shower and tub), one lavatory. Unique den that could be used also as sitting room or bedroom.
Third Floor—Maid's room (finished), attic.
Cellar—Large and bright. Laundry and maid's lavatory.
Drive out Conn. Ave. past Circle and turn left at Underwood St.
Open Today for Your Inspection
L. G. WHITE
Exclusive agent
North 5381

WASHINGTON'S FINEST NEW
STUDIO HOMES
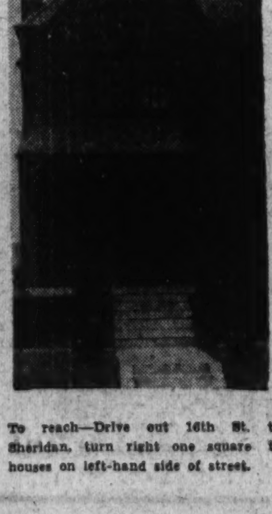
TODAY . . . Do not fail to drive out and see this beautifully furnished MODEL HOME . . . 7 delightful Rooms . . . 2 Colored Tile Bath . . . step-down Living Room . . . Spacious Kitchen with every modern feature, and dinette . . . 3 big, bright Bedrooms, Gas Heating Plant, Big Recreation Room, Built-in Garage . . . all in a fine new home location.
$9,350 *and up*
1363 SHERIDAN ST. N. W.
Beautifully Furnished Throughout
Built by Biron Bros.
OPEN DAILY TO 9 P. M.
To reach—Drive out 16th St. to Sheridan, turn right one square to houses on left-hand side of street.
BEITZELL
Tower Bldg. Dist. 3100

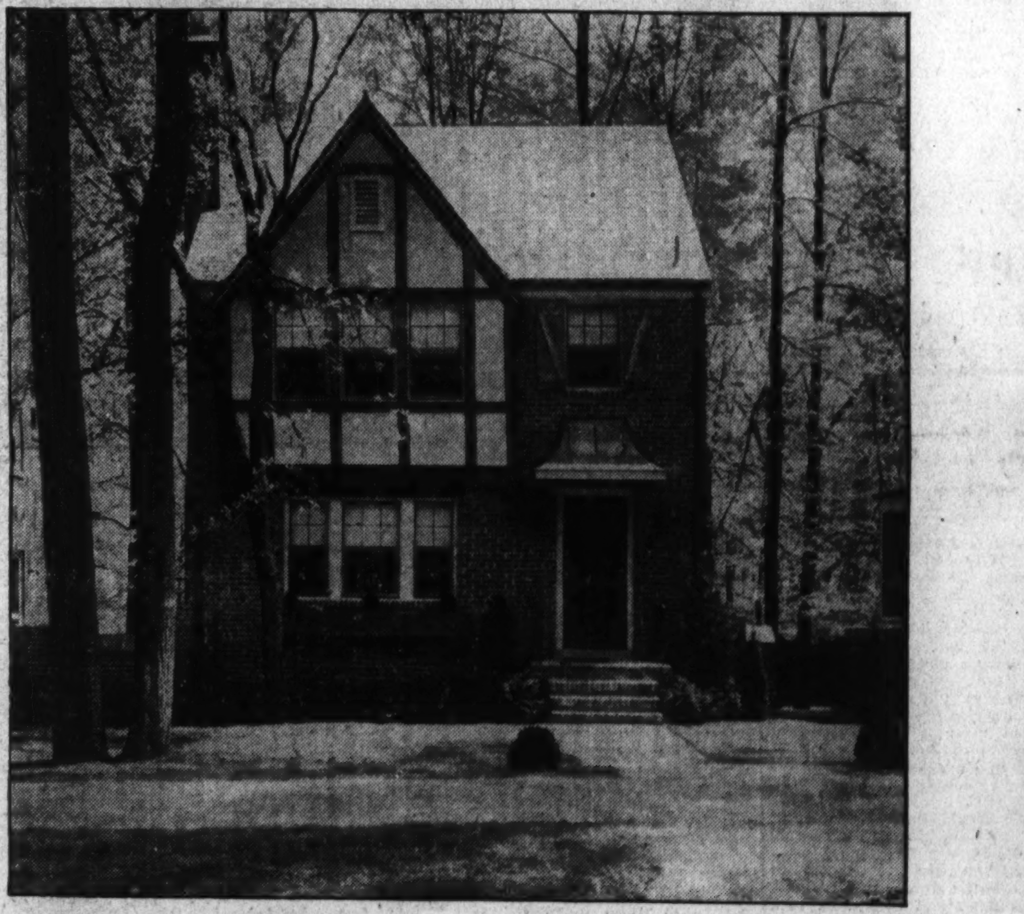
The Washington Post
MODEL HOME
in
Chevy Chase, D. C.
Built by Paul T. Stone, Inc.
Designed by Ernest D. Stevens, Registered Architect
Furnished by Hutchison, Inc.
Draperies by John F. Ligon
Rugs by Manoukian Bros.
$11,750
6423 Barnaby Street, N. W.
Not just another furnished exhibit home, but a home unique in its artistry of design, beauty of finish and practicability of plan . . . AND it is a home that sets a new standard of value in its price class. A large lot with towering shade trees in front and rear, is the delightful setting for the home. Brick construction, slate roof, large living room with knotted pine panelled wall and fireplace. Well proportioned dining room. Electric kitchen with commodious kitchen cabinet unit. Breakfast nook with cabinet space. 3 lovely bedrooms and 2 immaculate tiled baths. Light, cozy recreation room with fireplace and four windows. Screened porch overlooking a wooded yard with rock garden and rustic bridge.
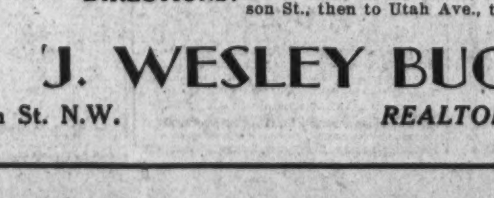

The entire house is copper screened and weatherstripped—is caulked and insulated—with damp proof walls. Oil burner. Celotexed attic with cedar storage closet.
THIS IS AN Electric KITCHEN HEALTH HOME
With electric range, electric clock, ventilating fan and refrigeration.
OPEN TODAY AND DAILY
DIRECTIONS: From Chevy Chase Circle, turn right on Western Ave. to Tennyson St., then to Utah Ave., turning left one black to Barnaby St.
J. WESLEY BUCHANAN, Inc.
916 15th St. N.W. *REALTORS* MEtropolitan 1143

Color Growing In Popularity For Kitchens

Many Vivid Combinations Are Favored by Housewives.

Patriotic colors need not be confined to Fourth of July decorations this season, for the modern kitchen has adopted the cheerful red, white and blue combination as a year-around decorative scheme. That, of course, is only one of many attractive possibilities. Anything that includes white is ultra-smart for kitchens, experts have decreed, and women already are approving the idea.

Black and white, with vivid notes of green or orange, is another fashionabel combination. Pink and white is equally good and will appeal to the woman who prefers delicate tones to striking ones.

In planning kitchen changes it is a wise move, from the housewife's point of view, to consider more than decorative schemes. The room can be remodeled to save tseps, which means that daily tasks are less tiring and take less time.

A kitchen that has sufficient storage space is a joy to the woman who works in it, and this factor, too, should be taken into consideration in remodeling. Are there enough drawers for silver, linen and kitchen utensils? Are there shelves for soaps and cleaners, for mixing bowls and groceries? Is there a tall closet for brooms, mops, vacuum cleaner and similar necessities? And storage space for pots, pans and kettles?

The accompanying illustrations show how one kitchen was remodeled for the convenience of the woman using it. Before the changes were made (lower picture), it was a long trek from the cabinet to the sink and back again, or from the cabinet to the stove. Needless steps wasted energy. The upper picture shows how this room was remodeled with a modern cabinet and sink combined, so as to have all the accessories for preparing meals and tidying up after them conveniently at hand.

The plan of renovating in this instance also included installation of a new table-top style gas range and an automatic gas refrigerator, the latter seen at the extreme left in the top picture. Note, too, how kitchen chairs have been designed for comfort and how the sink has been placed directly under the windows for better light.

Manufacturers of the larger equipment, such as ranges, sinks and refrigerators and makers of smaller accessories, including ventilated vegetable bins, canisters and wall racks for cutlery, have done their share toward kitchen convenience by offering a wealth of practical, sturdy and attractive furnishings. It remains only for the housewife to choose among them.

Useful Remodeling of Kitchen Is Shown by These Pictures

Remodeling of this kitchen included the installation of a combination sink and cabinet, and also a new table-top gas range and an automatic gas refrigerator. The kitchen as it was before the changes were made is shown below; at the top is the same room renovated.

Building Permits

Miss Agatha Pratt applied at the office of District Building Inspector Oehmann last week for a permit to erect a 2½-story, masonry dwelling, 75 by 55 feet, on a lot, 195 by 164 feet, at 1600 Manchester lane. The estimated cost of the structure, containing 17 rooms, is $25,000. F. G. Wilcox is the designer.

Daniel V. B. Thomas applied for a permit to construct ten 1-story brick dwellings at 2605, 2613, 2617, 2621, 2625, 2629, 2633, 2637, 2641, 2645 Wade road southeast, costing $2,500 each.

Permits to build issued during the week included those for the following structures:

District of Columbia, 2-story brick school to be known as the Logan School, at 235 G street northeast, cost, $95,000.

W. R. Frank Hines, 2-story stone dwelling at 1623 Kalmia road northwest, $15,000.

Mrs. Dora Poretsky, two 2-story brick and tile dwellings at 519-521 Quackenbos street northwest, cost, $14,000.

B. Applestien, second-floor brick addition to building at 428 Eighth street southeast; cost, $3,000.

Frank D. Phillips, 2-story brick and tile dwelling at 5464 Thirty-first street northwest; cost, $7,000.

A. E. Weeks, 1-story brick lunchroom at 521 Water street northwest; cost, $4,000.

M. B. Swanson, 2½-story masonry residence at 1609 Madison street northwest; cost, $7,500.

Mrs. Hattie Shreve, two-story brick and wood dwelling, at 3839 Halley terrace southeast; cost, $3,000.

Wallace Cornwell, one-story concrete, brick and wood dwelling, at 4438 Alabama avenue southeast; cost, $1,500.

Fox Bros., one and one-half-story, brick and cement dwelling, at 4400 Brandwine street northwest; cost, $4,500.

Ruth G. Bivens, two-story brick dwelling, at 2610 Third street northeast; cost, $4,500.

Simpson Peak Co., one-story brick and tile dwelling, at 2130 Thirtieth street northeast; cost, $5,000.

Cecil Albright, one-story brick residence at 1150 Forty-ninth place southeast; cost, $2,000.

George E. Miller, two-story brick and tile flats, at 4322 Bowers road southeast; cost, $7,236.

C. H. Smith, two-story brick dwelling, at 1516 Girard street northeast; cost, $4,000.

C. L. Fowler, two-story frame and stucco dwelling, at 1502 Otis street northeast; cost, $5,200.

Perpetual Reality Co., two-story brick and cinder block apartment, at 1433-1435 S street southeast; cost, $9,000.

Tabler Funeral Home Inc., two-story brick addition, at 4217 Ninth street northwest; cost, $1,500.

Alex McKenzie, two-story concrete block and brick dwelling, at 6601 Sixth street northwest; cost $5,000.

70 to 80 Degrees Best Varnishing Temperature

Varnish will give the best results if it is applied when the temperature is between 70 and 80 degrees Fahrenheit. Good ventilation is essential.

Care should be taken to keep extremely warm drafts of air from striking the freshly varnished surface. The area to be varnished should be clean, dry and absolutely free from dust.

Paint Durability Hinges On Quality of Priming

The preparation of the priming coat in painting new wood surfaces or previously unpainted old wood surfaces is of utmost importance.

The resistance and durability of succeeding or finishing coats depend entirely on the quality of paint used for the priming coat.

English Oak Effect Possible by Staining

An English oak effect can be produced on white or red oak by first staining the wood with a mixture made from burnt umber and raw sienna and a touch of drop black. After the stain has dried, the wood, if filled with paste filler tinted the color of the stain, may be finished with wax or varnished, rubbed and polished.

A dull surface can be produced with a flatting varnish.

Light Paint Over Dark Used in Spatter Finish

The spatter floor finish, widely used in colonial houses, especially in New England, is obtained by painting the floor in a dark shade and spattering it with contrasting color in lighter tones.

Spattering is done by dipping the brush into the lighter color and then striking the handle of the paint brush sharply, continuing until a uniformity of spatter is obtained.

D. C. Affords Sound Values In Real Estate

Busy Capital With Large Government Pay Roll Offers Stability.

Continued From Page 1.

hazards brought about in industry by inventive genius and the irresistible process of betterment in every line.

Money invested in stocks and bonds, in many lines of industry, is rendered inconstant in value owing to the economic law of change that is constantly destroying the old order in favor of the new.

No amount of change can erase the need for or the use of land. From the beginning to the end of time, land will be the one unvarying standard of value. Land is a tangible investment. The only indestructible possession on the face of the earth is the earth itself.

Aside from Government bonds, well-selected real estate, in the long run, is the safest form of investment for the person of limited means or income who can not afford to take a risk. Real estate is the basis of all wealth. It is a stationary quantity. It does not change places or increase in amount, yet the needs, uses and demands for it are constantly increasing as population becomes more dense.

For this reason, while apparently the value of real estate may appear to have depreciated in times of general depression, in reality it has increased, as population in this country has never suffered a loss, but has shown a steady gain, approximating 17,000,000 in the past ten years.

Forget Basic Industry.

The assessed value of real estate (exclusive of undetermined natural resources) exceeds by many billions the combined National wealth from all other sources. And more money has been made by the rise in realty values than from all other sources combined. Real estate development in all its ramifications is the largest basic industry in the United States.

The City of Washington offers unique opportunities to the person desiring sound real estate investment. It is the seat of Government of the United States and its boundaries are fixed by Constitution. These two conditions constitute a perpetual guarantee of the stability and continued enhancement of realty values here.

No matter how the rest of the country suffers, Washington has a dependable Government pay roll of $3,500,000 weekly. This steady income assures a solid economic condition. Washington's citizenry, dependent upon the Government for support, are never threatened by the terrific slumps, panics and depressions that cause unstable conditions in practically every industrial city in the country.

In Washington undesirable manufacturing is barred, hence the city's beauty is not marred by smoke or grime.

BARGAIN

OPEN SUNDAY

Attractive Brick Home

3531 Warder St. N.W.

Just north of Park Road, one block east of Georgia Ave. Near Soldiers' Home.

Colonial-type dwelling, 6 rooms and tiled bath. Lovely glass enclosed and heated breakfast room, overlooking large yard. Attractively decorated, floors refinished, electric lights with ample floor plugs. Hot-water heat and automatic water heater. Covered porch.

$5,750

Small Cash Payment Balance Monthly

Walter A. Brown

1400 H St. N.W.

NA. 1652 AD. 1895

Two Splendid Buys

In Takoma Park

Open Sunday for Inspection

$5,500

And a Bargain!

The Bungalow Buy You Have Long Awaited!

3 HICKORY AVE.

5 lovely rooms and bath. Hot-water heat. In first-class condition.

Drive through Carroll Ave., bear right on Columbia Ave. to Hickory Ave. and turn right.

OPEN TODAY

102 FLOWER AVE.

$6,100

A splendid bungalow, well located. 6 real rooms, bath and attic. Hot-water heat. Nice lot 50x125.

OPEN TODAY

METZLER—REALTOR

1106 Vermont Ave. Dist. 8600-1-2

Sunday and Night AD. 0620

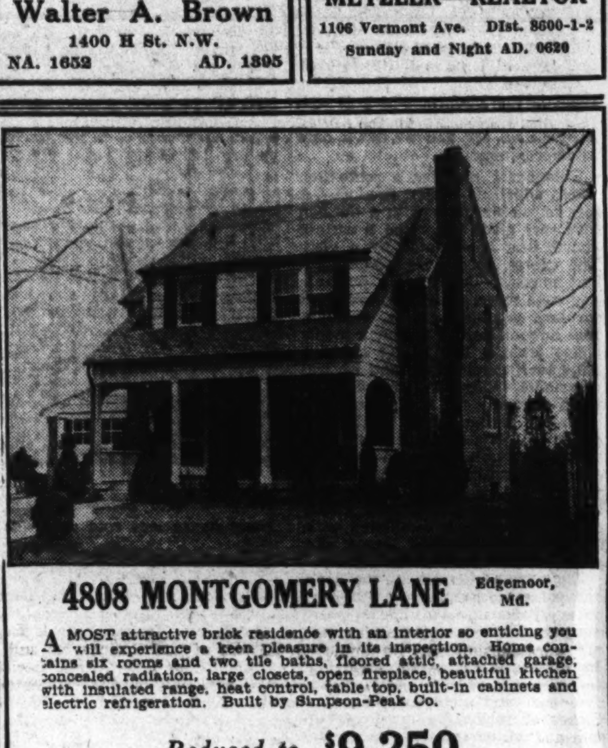

4808 MONTGOMERY LANE Edgemoor, Md.

A MOST attractive brick residence with an interior so enticing you will experience a keen pleasure in its inspection. Home contains six rooms and two tile baths, floored attic, attached garage, concealed radiation, large closets, open fireplace, beautiful kitchen with insulated range, heat control, table top, built-in cabinets and electric refrigeration. Built by Simpson-Peak Co.

Reduced to $9,250

Out Wisconsin Ave., beyond Bradley Lane, to Montgomery Lane, just South of traffic light, turn left to property.

OPEN SUNDAY

Edw. H. Jones & Co., Inc.

5520 Conn. Ave. CL. 2300

Location And Home

—Are Everything You Could Desire

3349 Tennyson St.

Chevy Chase, D. C.

$13,950

(No refinancing charges for 10 years)

A detached brick home of unusually pleasing plan in a setting of rare charm, a lot with shade trees and a profusion of shrubbery. 8 well-proportioned rooms, 2 baths, slate roof, oil burner, garage. On one of the prettiest residential squares in Chevy Chase.

OPEN TODAY

From Chevy Chase Circle, turn right on Western Ave. to Tennyson Street.

Wm. M. Throckmorton

Investment Bldg. DI. 6092

A Most Substantial

All Brick Home

4623 47th N.W.

(American University Park)

$9,950

If you can appreciate a real home of super-construction, reasonable price, commendable arrangement and fine features—then this is the home to see; 6 spacious rooms, 2 baths, large finished attic, screened back porch, bright, roomy, fully equipped kitchen, numerous floor plugs; most attractive decorations; all on a large lot, in a close-in, convenient section.

Inspection Invited

Daily and Sunday Until 830 P.M.

FLOYD E. DAVIS CO.

Realtors

733 12th St. NW. NAt. 0352.

SHEPHERD PARK

7417 14th St. N.W.

This NEW CENTER-HALL BRICK HOME, located in one of Washington's prettiest communities with huge pine trees for a setting, is without a doubt the best built new house on the market today. You will be pleased with the spacious rooms, livable arrangement, charming recreation room and many other attractive features which are conducive to gracious living. We invite your most critical inspection and assure you your money can not buy anything more perfect.

Open All Day Sunday and Week Days, 2 to 9 P. M.

REALTY ASSOCIATES, Inc.

1506 K St. *Realtors* NAt. 1438

The Toledo

GUARANTY

Corporation

is pleased to announce that

JOHN D. MATTINGLY

specialist in apartment houses, has become associated with its Business Property Department

This organization offers owners and builders in the District and suburbs a Real Estate service of unusual character. We are fully equipped to sell, lease or rent all types of property, residential, commercial or rural. Every modern facility combined with broad experience in Washington Real Estate at your disposal. A rigid policy of straight-forward business methods will characterize all our dealings.

WILLIAM TODD

Manager Real Estate Division

You are cordially invited to visit our offices on the 10th floor of the Woodward Building Suite 1026 or 'phone

National 2626

Note to Salesmen: We have an opportunity for two high-class new house men. Representatives of this company will operate under the best working conditions with strong organization support.

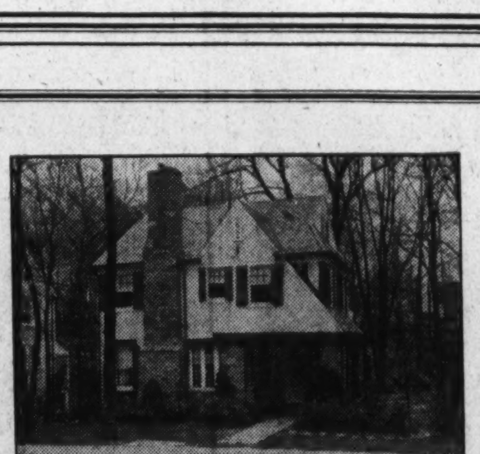

2922 45th Street

Wesley Heights offers many advantages to the home seeker; a beautifully wooded setting secluded from the city's noise and apart from its discordant elements, yet accessible to stores, schools, churches, clubs, and only 10 motor minutes from downtown. The architectural and structural excellence of this charming English type home emphasizes these benefits, and its reasonable price demonstrates how easily you may share in them.

OPEN DAILY 10-6

W. C. and A. N. MILLER

1119 17th Street District 4464

$9,500

ATTRACTIVE FIRST PAYMENT . . . TERMS

804 MONTGOMERY AVENUE

Drive to Silver Spring and turn right on Montgomery Ave. at Armory.

● 3 OUTSTANDING FEATURES ●

Furred Insulation   Electric Health Kitchen

● You will find this NEW brick house with slate roof one of the best values of 1934. It is an ideal "family size" house of six rooms (three bedrooms) and two tile baths, one with shower. Located on lot 50x150 feet... with a detached two-car garage & lot is surrounded by ample protected play space for the kiddies.

Convenient to schools, stores and transportation, the house contains such features as an Electric Health Kitchen with built-in cabinets and Sanitas walls; built-in book cases and fireplace in living room; ample storage space with cedar closets, and a large light and airy basement with laundry facilities.

Built by the Silgar Construction Co.

Masonic Bldg. O. H. GARVIN SH. 2280

Silver Spring, Md.

Open Daily To 9 P. M.

Greatest Dividends Come From Home Investments..

THE prevailing low prices for real estate in Washington and adjacent communities offer a distinct advantage to those who purchase a home now! . . . From a financial standpoint, the irrevocable law of supply and demand is an adequate guarantee that real estate values will continually increase in this territory, but the dividends of satisfaction and happiness that come with home ownership are an even more conclusive reason why your buying decision should be made NOW!

The Sunday Real Estate Section of The Washington Post provides a comprehensive directory of available homes in Washington and nearby Virginia and Maryland . . . Study this section carefully. The descriptions and illustrations of property will acquaint you with the desirable features of modern homes, the advantages of various locations and with a range of prices that will be your criterion for an investment to pay greatest dividends in permanent satisfaction.

The Washington Post

Miller Begins New Operation In Westerleigh

100 Smaller Homes Will Comprise Project in Northwest.

With the recording of the plat of subdivision for the first lots in their new development, Westerleigh, the W. C. & A. N. Miller Development Co. announces the beginning of an operation comprising 100 houses in the Wesley Heights-Spring Valley development, which will be priced to suit the popular demand.

This corporation, which began operations in this territory in 1923, has been building detached homes in the neighborhood since that time and has raised the assessed valuation of the territory for land and improvements over $7,000,000, on which the municipal revenue has been increased at the rate of about $11,000 per year since the start.

Having practically exhausted the opportunity for small homes in the original Wesley Heights section and wishing to broaden the scope of the Spring Valley section, the corporation has chosen a section of its land to the east of Fordham road and south of Massachusetts avenue, for the erection of homes of a smaller type.

Differing from the generally accepted idea of subdivision, in that the natural beauty of the terrain has been preserved, thus saving the forest growth, and using the curvilinear street pattern in place of the rectilinear, the corporation has developed a type of architecture almost peculiar to this particular environment.

Public appreciation of their offerings has been such that not only have they received practically every biennial award of the Washington Board of Trade for excellence in architecture and development, but have been able to maintain building activity through the depression.

Street Grading Starts.

In preparation for the actual construction which will begin this week, the grading of the streets has begun. Forty-ninth street has been graded from Fordham road, south to Upton street; Upton street has been graded from Fordham road to Massachusetts avenue and Van Ness street is now in process of being graded.

These streets have been dedicated to the full 90-foot width, which will give a 30-foot roadway and a 30-foot space on either side, divided six feet for tree space, six feet for sidewalk space, and 18 feet for public parking.

These homes will be constructed not only in the varying designs, but of different materials, so that the element of sameness will not occur. Being architecturally correct and true to type they will, although smaller than homes in the Spring Valley section, be as pleasing to the discriminating eye.

The original group, although of the three-bedroom plan, will have in every instance two master bathrooms. The same materials and workmanship will be employed as in the larger homes in Spring Valley; they will be heated with smoke-free fuel and insulated with four inches of rockwool, insuring summer and winter comfort. Each house contains a built-in garage, cleverly concealed.

The same protective covenants that prevail in Wesley Heights and Spring Valley will obtain in this new section, insuring the purchaser not only the high type of neighbors but of preservation of the original conception.

Since its inception in 1912, the firm of W. C. & A. N. Miller and the W. C. & A. N. Miller Development Corporation, which developed out of the original partnership, have been engaged in the construction of residences in Washington. Their operations have covered all sections of the city, and the present developments in this Northwest area are generally acclaimed to be the outstanding suburban development of the District.

Varnish Applied Over Stain.

It is sometimes advisable to use a final coat of varnish over some types of interior paint and always over stain. Varnish protects the finish, makes a harder wearing surface and simplifies cleaning.

New Business Leases in Silver Spring, Md.

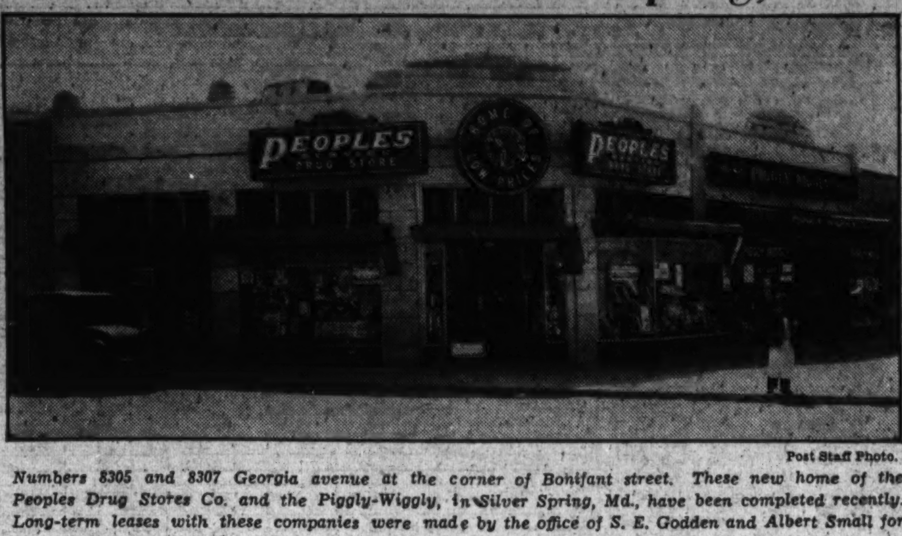

Post Staff Photo.

Numbers 8305 and 8307 Georgia avenue at the corner of Bonifant street. These new home of the Peoples Drug Stores Co. and the Piggly-Wiggly, in Silver Spring, Md., have been completed recently. Long-term leases with these companies were made by the office of S. E. Godden and Albert Small for an out-of-town owner, and the properties represent a splendid addition to the thriving business section of the suburb.

Real Estate Personalities

Edwin Johnston Gray is now associated with the sales staff of C. H. Hillegeist Co. Mr. Gray has been engaged in the real estate business here for 12 years. He is a graduate of Cornell University and a member of Beta Theta Pi Fraternity. He has lived in Edgemoor, Md., for the past eight years, is vice president of the Edgemoor Club and a delegate to the County Civic Federation. He has handled the sale of many suburban and county properties. Previously he was associated with Randall H. Hagner & Co. and William M. Throckmorton and more recently with Goss Realty Co.

L. A. Sledge, formerly associated with Robert W. Savage, is now with McKeever-Hartung Co. in the sales department, where he will specialize in residential, apartment and business properties. He has enjoyed a number of years' success in the financial field in Washington.

Floyd E. Davis Co., one of the city's best known firms of realtors, are announcing this week the appointment of Harvey A. Jacob to their sales department. Mr. Jacob is well known to the real estate profession and numerous home buyers that he has contacted for the past ten years. Gaining an early training with Shannon & Luchs, Mr. Jacob entered business for himself in 1928, and has continued same to the present, except for brief periods spent with the H. G. Smithy Co. and R. M. Hooker Co. Floyd E. Davis Co. has made an enviable record as a builder of fine homes, and it is in the sale of these homes and general real estate sales that Mr. Jacob will be engaged.

Guaranty Realty, Inc., has opened its office at 1706 K street northwest. They are equipped to handle a complete and general real estate business of rent, insurance, and sales. This office will make a specialty of leasing and renting residential and commercial properties. The officers of this firm are Stephen M. Gatti, Richard S. Gatti, and Michael L. Gatti, all of whom are well known in Washington and have the experience of association with other firms in this city. They are opening with a very good clientele of old friends and are ready to make new friends and they feel confident that with the present expansion of Government employment the leasing and renting as well as sales business will improve.

Charles H. Tompkins and John Saul are members of the campaign committee for the Greater National Capital Committee of the Washington Board of Trade.

Carl J. Bergmann, treasurer of the Washington Permanent Building Association, was elected vice president of the Southeastern Conference of Building and Loan Associations of the United States at a recent meeting at Spartanburg, S. C.

Charles W. Smith, C. W. Clever, Henry C. Morris and John G. Graham attended the recent conference of the Alexandria-Arlington-Fairfax Real Estate Board at Farmington Country Club, Charlottesville, Va. The Virginia Real Estate Association will meet in Richmond in October.

M. T. Minney, Oakland, Calif., realtor, was in Washington last week on business.

H. H. Haylett, business manager of the Chicago Real Estate Board, and Lester W. Porter, president of the board, were business visitors in Washington last week.

Gorgan E. Strause, realtor, of Richmond, Va., was here on business recently.

Edward C. Baltz, secretary of the Perpetual Building Association, has announced that Washington has been selected as the convention city for the 1935 meeting of building and loan associations of the Southeastern Division of the United States Building and Loan League.

J. V. Talley, Richmond, president of the Virginia Real Estate Association, attended the meeting of real estate men here last week at which provisions of the NRA code for the real estate brokerage industry were discussed. Charles W. Smith and John T. Webster, president and secretary, respectively, of the Alexandria-Arlington-Fairfax Real Estate Board, also attended.

Paint Helps Stucco.

Painting, according to authorities, enhances the durability and charm of stucco. Paint not only protects stucco against the ravages of weather and accumulated dust, but improves the exterior appearance and decreases moisture absorption.

Shannon-Luchs Business Lease

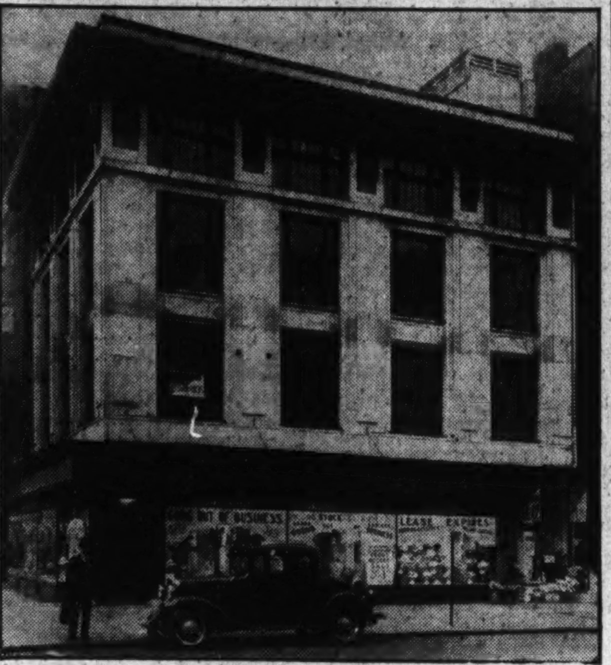

Post Staff Photo.

Southwest corner of Twelfth and G streets northwest, leased for a term of years to Whitney's, Inc., a specialty shop, for Mary B. Reitz, by the office of Shannon & Luchs Co.

Home Owners Watching U. S. Housing Plan

Modernization of Older Houses a Feature of Program.

Eyes of home owners and holders of real estate generally, throughout the country, are focused on the Nation's Capital, as Congress give attention to President Roosevelt's ambitious program for providing Government aid of housing.

Major points of the plan are:

1. Modernization of existing houses that are worth the cost.
2. Stimulation of new home construction that can be justified economically.
3. Demolition of obsolete construction by discouraging repair of such structures, encouraging new construction.
4. Repair and replacement of industrial structures.

The Administration's program drafted after weeks of study by the National Emergency Council, was presented to Congress for its consideration recently. It contemplates Government insurance of private financing for home construction and repairs, for the two-fold purpose of adding to employment and providing "tangible, useful wealth in a form for which there is great social and economic need."

The plan calls for loans made by private agencies and insured against loss up to a certain percentage by Government agencies. Homes which have been paint-thirsty these several years; dwellings that have deteriorated and depreciated in value because of postponed repairs, and equipment that has become obsolete with the advance in modern home appliances—these and other conditions are seen as being remedied under the new Roosevelt program. In supplying this primer to the building industry, the Administration feels it will loosen the log-jam that has tied this important field up so long.

Appeals to Renters.

If you've property to rent, study the kitchens and bathrooms critically. Prospective tenants are always favorably impressed by newly painted walls and woodwork in these rooms. Their appearance is apt to prove a deciding factor in closing the deal.

With Toledo Firm

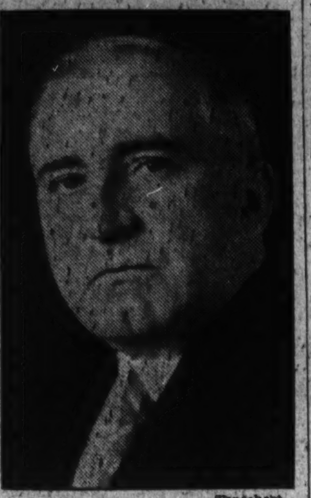

Tenschert.

JOHN D. MATTINGLY, apartment specialist, who has become associated with the Toledo Guaranty Corporation.

Periodic Inspection Of Paint Worth While

Periodical inspection of painted areas—at least once each year—should be made to determine the condition of all protected surfaces.

Such a precaution is economical if it brings to light decayed surfaces that may be preserved with paint before replacement becomes necessary.

Straight Varnish Best.

Varnishes should not be mixed, reduced or thinned if the best possible results are to be obtained. Any sort of dilution affects the quality of the product and the success of the finished varnishing job.

April Building In East Totals $131,413,800

Tops Figure of a Year Ago but Is Lower Than in March.

Contracts let during April for all classes of construction showed a decline of about 26 per cent from the March volume, according to F. W. Dodge Corporation. The current total, however, was more than twice as large as the total shown for April, 1933. The April contract volume for the 37 Eastern States amounted to $131,413,800, as against $178,345,800 for March and only $56,573,000 for April of last year.

For the elapsed months of 1934 construction awards totaled $592,939,600, as against $252,599,800 for the corresponding four months of 1933. Gains over 1933 were shown in the totals for 1934 to date in each of the four major construction classes; about 80 millions in nonresidential types, about 21 millions in residential buildings, more than 200 millions in public works and about 33 millions in public utilities.

Private construction awards, as distinguished from publicly financed types showed a larger total in April than was recorded for any other month since August, 1933. Public undertakings, on the other hand, showed a decline from March approximately 40 per cent, but were still considerably greater than the total for April, 1933.

Old Georgetown Residence

FOR SALE

3337 N St. N.W.

Authentic Georgian Architecture. Built about 1790.

Its spaciousness and appointments provide ample facilities for gracious entertaining. 12 rooms, 5 baths, ballroom, conservatory, garden. 2-story garage.

Owner Leaving Town, Must Sell

Open Sunday, 2 to 7

Or Inspection by Appointment

H. G. SMITHY CO.

811 15th St. NA. 5903

An Amazing Value In a Brand New

Brick Bungalow

At Only

$4,950

516 SOUTH GLEBE RD.

THINK OF IT . . . A brand new 5-room brick home, city water, electricity, hot-water heat, fine wall paper, bath with tiled floor, beautiful oak and hemlock floors, spacious modern kitchen, fine laundry, tile sink.. Lot beautifully landscaped with $200 worth of trees and shrubs. Located on main highway, one block to stores, buses, schools.

Over Key Bridge out Wilson Blvd. direct through Clarendon to Glebe Rd., left one block to home.

OPEN TODAY for your inspection.

BUY DIRECT FROM OWNER-BUILDER

PHONE CLARENDON 2000

ELECTRIC FANS

ALL MAKES

REPAIRING

Oiling, new brushes, springs and check fan $1.00

J. C. Harding & Company, Inc.

517 10th St. N.W.—1112 G St. N.W.

1357 MONTAGUE ST. N.W.

DETACHED—OPEN.

8 rooms, 2 baths, h.-w. h., elec., sleeping porch; 33-foot front porch; storeroom; garage. Lot 50 by about 130. Convenient to cars, buses, schools, churches, stores. LARGE BEDROOM OPENING INTO BATH ON FIRST FLOOR, MAKING IT IDEAL FOR AN INVALID OR ELDERLY PERSON. Great place for kiddies to play and roam; near playgrounds and Rock Creek Park. This is a semibungalow type, belongs to an estate and the price is right.

$9,250.00—*Terms.*

PAUL MAGOFFIN

230 Woodward Bldg.

$7,250

DETACHED HOME IN CHEVY CHASE, MD.

On a beautiful WOODED lot 50x150 feet, west of Conn. Ave. between the two clubs.

Six large rooms, ENCLOSED SLEEPING PORCH, maid's room, hot-water heat, front porch, fireplace and garage.

This home needs some money spent on it for reconditioning—BUT it is the best home buy in this popular section and well worth your inspection.

6522 Ridgewood Ave.

Drive out Conn. Ave. to Thornapple St., turn left two squares to Ridgewood Ave. and then right to the house.

SHANNON & LUCHS CO.

1505 H St. N.W. NA. 2345

One of the Finest Homes in Exclusive

FOREST HILLS

"Now . . . Drastically Reduced . . . This property is offered at a sacrifice price for immediate sale.

4531 28th St. N.W.

Planned for luxurious living, this home has dining room, living room, den and lavatory, pantry and modern kitchen on first floor. Four bedrooms and 2 complete baths on second floor. Two fine rooms and bath on third floor. Also 2-car built-in garage and Nokol Oil Burner. Complete house in immaculate condition. Spacious grounds beautifully landscaped. Price to include draperies, carpeting and curtains.

Inspect This Home Today Before Buying or Building

L. G. WHITE

NOrth 5381

Lovely Meadowbrook Home

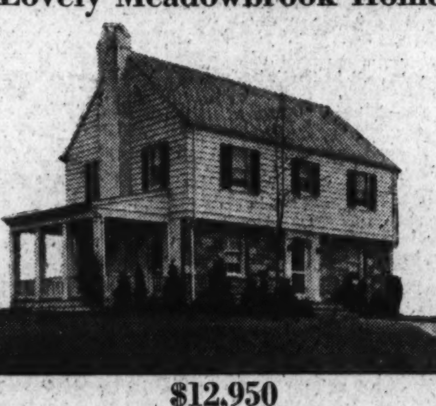

$12,950

7109 Chatham Road

A distinguished home of superior construction in a super-select residential environment.

Center hall Colonial, of stone and frame, with slate roof. Large bedrooms, 2 baths, floored attic, automatic heat, 2-car garage. Lot fronts, 65 feet, with flowers and shrubbery.

Open All Day Today and Daily 7 to 9

Drive out Connecticut Ave. to Aspen St., turn West, left 2 blocks to house.

BOSS & PHELPS

Member of the Washington Real Estate Board.

NEW HOMES 44th and Davenport Sts.

CORNER BRICK

$10,500

4340 Davenport

$9,750

These two new homes represent very unusual values on today's market when construction costs are increasing materially every week. They are of brick construction, center-hall plan, 6 large rooms, 2 baths, attic, fine recreation room, garage, etc. Well constructed and situated in a good neighborhood. An opportunity not to be overlooked. 2 blocks west of Wisconsin Ave. Turn on Yuma St. to 44th St. and north to houses.

Today's Buy

In

North Cleveland Park

3618 Warren St.

$11,650

The lowest price ever quoted on a new home of this type in this section—the closest in-town new-house suburb in Washington—at one of the highest elevations in the city. All-brick, 6 rooms, 2 baths, 3 porches, fireplace, Oxford cabinet in kitchen, electric refrigeration, screened and weather-stripped. Large, fenced-in lot . . . Near new Phoebe Hearst School.

These homes open for inspection Sunday and daily,

9 A. M. to 9 P. M.

Wm. M. Throckmorton

208 Investment Bldg. Dist. 6092

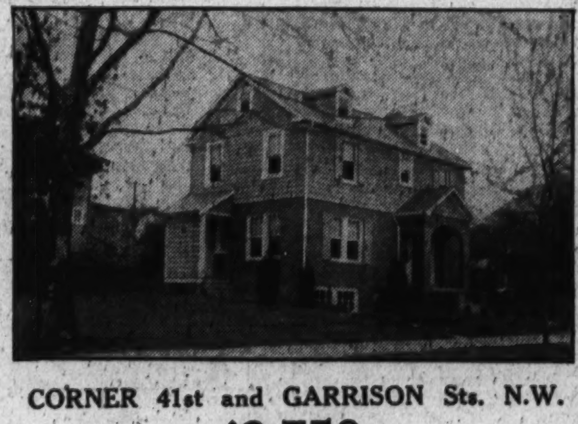

CORNER 41st and GARRISON Sts. N.W.

$8,750

Just completed, six well-designed rooms and bath; built-in garage.

OPEN TODAY

Drive out Wisconsin Ave. to Garrison street, turn right 2 blocks to house.

E. M. HIGGINS Decatur 2373

Announcing the Opening of the

Guaranty Realty, Inc.

Rents Sales

Insurance

1706 K Street N. W.

National 0588

Officers:

STEPHEN M. GATTI RICHARD S. GATTI

MICHAEL L. GATTI

Applications Invited for LOANS ON IMPROVED PROPERTY

Located in the District of Columbia and Nearby Maryland Suburbs

5½%

H. L. RUST COMPANY

Loan Correspondent for "The Prudential"

1001 15th Street NAtional 8100

Today's Smart Window Treatment

This smart, trim Venetian blind has captured the imagination because of its wonderful decorative possibilities.

All sorts of beautiful effects may be developed by using the many color combinations in which the slats and tapes are available. Enjoy their charm, privacy and comfort this Summer.

14 Beautiful Slat Colors, 7 Lovely Tape Tones

An Estimate Entails no Obligation

The SHADE Shop

830 13th St. N.W.

District 3324-3325

W. STOKES SAMMONS

BOTH WORTHY OF YOUR CAREFUL INSPECTION, AS TO CONSTRUCTION, PRICE AND LOCATION

3905 Oliver Street

(One block west of Chevy Chase Circle)

All brick—4 rooms, 2 baths on 2nd floor. Lavatory on 1st floor—Oil burner—Wide lot—2 car garage.

3619 Chesapeake Street N.W.

(One Block west from Connecticut Ave.)

All brick—3 rooms, 2 baths on 2nd floor. Two insulated, heated rooms—3rd floor. Wide lot—shade trees—2-car garage.

PRICED BELOW ACTUAL COST

OPEN SATURDAY AND SUNDAY UNTIL 9 P.M.

738 15th St. N.W. **THOS. J. FISHER & CO.** INCORPORATED DIstrict 6830

as little as

13¢

a day!

will buy an

ELECTROLUX Gas REFRIGERATOR

Limited Time Only

Low Operating Cost

No Machinery

Freedom From Costly Repairs

Permanent Silence

Every Worthwhile Convenience

Gas Company Service

SEE THE Gas Refrigerator TODAY!

WASHINGTON GAS LIGHT CO. 411 Tenth St. N.W. District 8500

GEORGETOWN GAS LIGHT CO. 1339 Wisconsin Ave. West 0615

Financial

The Washington Post

Financial

.8 WASHINGTON: SUNDAY, MAY 20, 1934 R

Stock Trading Cut to Lowest In 22 Months

Prices Sag Two-tenths as Turnover Drops to 249,300 Shares.

New York, May 19 (AP).—Trading slowed almost to a standstill in a narrow, mixed stock market today.

Only 249,300 shares changed hands on the Stock Exchange, the smallest turnover for a two-hour Saturday session since July 19, 1932, when the volume totaled 235,080. Aside from that it was the dullest week-end session in about eight years.

With final action on the Federal Stock Exchange control bill and President Roosevelt's silver message immediately ahead, traders stayed out of the market or away from Wall street entirely.

The usual trading favorites were neglected. Transactions in American Telephone, General Motors, U. S. Steel, Chrysler and other ordinarily active issues were restricted to a few thousand shares which made little impression upon prices.

The average of 90 stocks sagged two-tenths of a point to 78.

While Wall street waited for further news from Washington on prospects of silver inflation, bonds maintained the advances scored earlier in the week, and the dollar was fairly steady against foreign currencies.

The stalemate into which stocks settled after Thursday's broad rally tightened in the absence of incentive toward speculation. Many issues did not appear on the slow-moving ticker tape.

Wall Street Briefs

New York, May 19 (AP).—Important dividend meetings scheduled for the coming week include General Electric Co., Standard Brands, General Railway Signal, North American Co. and Gillette Safety Razor.

The sugar melt of 13 United States refiners from January 1 to May 12 amounted to 1,195,000 long tons, against 1,325,000 tons last year. Deliveries for the period were 1,025,000 tons, compared with 1,175,000 in 1933.

The New York Federal Reserve Bank's daily gold statement reported receipt of $666,000 gold at San Francisco from China. There were no imports, exports or net change in earmarked stocks at New York today.

There were thirteen favorable dividend changes during the week compared with fifteen the week before, Standard Statistics Co. reported today. Unfavorable changes numbered seven against three last week.

Industrial Rayon Corp. stockholders have approved an increase in authorized stock to 1,200,000 shares from 200,000 shares and an exchange on the basis of three new shares for each old share. The shareholders also approved a proposal that an option on 100,000 shares of new stock at $30 a share be granted to six officers of the company.

Bank Stocks

New York, May 19 (A.P.).—Over-the-counter market.

Banks.	Bid.	Asked.
Bk. Manhattan (2)	29	30½
Chase Nat. (1.40)	28	29½
Commercial (8)	143	153
Fifth Ave. (34a)	1050	1090
First Natl. (100)	1635	1675
Natl. City (1)	27¼	28¾
Public (1½)	32	34
Trust Companies.		
Bankers (3)	61	63
Bklyn. Trust (4)	111	116
Cen. Hanover (7a)	128	132
Chemical (1.80)	40½	42½
Continental (.80)	13	14½
Corn Exch (3)	52	54
Empire (1)	19	20
Guaranty (20)	358	363
Irving (1)	17¼	18¾
Manufacturers (1)	21	22½
N. Y. Title & Mtge.	¼	½
N. Y. Trust (5)	100	103
Title G & T	8¾	10¼
United States (70a)	1730	1780
Insurance.		
Aetna Cas (2a)	49¾	51¾
Aetna Fire (1.60)	37½	39½
Aetna Life	18½	20
Agricultural (2.60)	53½	55½
Am. Reinsurance (2)	37	39½
Am. Surety	21¼	22¾
Balt. Amer.	3¾	4¾
Boston (16)	457	465
Conn. Gen. Life (.80)	29½	30½
Fid. & Dep.	42	43½
Frank. Fire (1)	21	22½
Glen Falls (1.60)	27½	29
Globe & Rut.	42	46
Great Amer (1)	18¼	20
Halifax (.90)	16¾	17¾
Hanover (1.60)	28½	30
Hartford Fire (2)	56	58
Home Fire Sec.	1	1¾
Home Ins (1.05a)	23½	25
Lincoln Fire	3	3¾
Mass. Bond	14½	15½
Natl. Fire (2)	56	58
Natl. Liberty (.20)	5¾	6¾
N. Y. Fire	10¼	13½
Nor River (.75a)	18¼	19¾
Phoenix (2)	62	64
Prov. Wash. (1)	26¼	28¼
St. Paul Fire (6)	130	134
Springfield (4½)	92	95
Sun Life	400	423
Travelers (16)	425	440
U. S. Fire (1½a)	34½	36½
Westchester (1.20a)	24½	26

(a)—Including extras.

U. S. Treasury Receipts.

(Associated Press.)

The position of the Treasury May 17: Receipts, $9,992,553.66; expenditures, $41,741,556.00; balance, $2,099,099,805.05. Customs receipts for the month, $11,739,450.01.

Receipts for the fiscal year (since July 1), $2,651,908,327.12; expenditures $6,199,755,074.05 (including $3,460,868,515.45 of emergency expenditures); excess of expenditures, $3,547,846,747.93. Gold assets, $7,753,262,479.17.

(United Press.)

Government expenses and receipts of the current fiscal year to May 17, compared with the corresponding period of the previous fiscal year:

	This year	Last year
Expenses	$6,199,755,075.05	$4,546,426,863.61
Receipts	2,651,908,327.12	1,738,762,205.13
Deficit	3,547,846,747.93	2,807,664,658.48
Cash bal.	2,099,099,805.05	

Treasury Certificates.

(Reported by Charles D. Barney & Co.)

Rate.	Maturity.	Bid.	Offer.
¼	June 15, 1934	100 14-32	100 16-32
2⅛	Aug. 1, 1934	100 26-32	100 28-32
1⅜	Sept. 15, 1934	100 25-32	100 27-32
2¼	Dec. 15, 1934	101 11-32	101 13-32
2⅝	Mar. 15, 1935	102	102 2-32
3	June 15, 1935	102 31-32	103 1-32
1⅝	Aug. 1, 1935	101 20-32	101 22-32
2½	Dec. 15, 1935	102 30-32	103
2⅞	Apr. 15, 1936	103 21-32	103 23-32
3¼	Aug. 1, 1936	104 20-32	104 22-32
2⅝	Dec. 15, 1936	103 23-32	103 25-32
3	Feb. 15, 1937	103 23-32	103 25-32
3	Apr. 15, 1937	103 25-32	103 27-32
3¼	Sept. 15, 1937	104 15-32	104 17-32
2⅝	Feb. 1, 1938	102 21-32	102 23-32
3	Mar. 15, 1938	103 26-32	103 28-32
2⅛	June 15, 1938	103 15-32	103 17-32

Baltimore Securities.

Baltimore, May 19.—Closing prices:

Stocks.	
Arundel Corporation	15¼
Black & Decker	7
Black & Decker pf	16½
Com Credit 6½% pfd	102½
Cons G E L & P 5% pfd	103¼
Cons G E L & P 6% pfd	111⅛
Emerson Bromo Seltzer A	30
Mfrs Fin 1st pfd	7¾
Maryland Casualty	1⅞
Seaboard Coml A	3¼
U S Fidelity & Guaranty	6
Bonds.	
Balto City 4 1955 Pk	103¼

Total sales—Stocks, 823 shares; bonds, $500.

Robey's Review

Finance Economics Business

Trying to Keep Wages Increasing More Rapidly Than Prices Under NRA Codes Is a Losing Fight for Which the Consumer Pays.

By Ralph West Robey.

According to press dispatches the National Labor Board is convinced that the NRA must collapse if higher prices are not accompanied by an increase of purchasing power. It is recommending, accordingly, that a further cut of 10 per cent be made in working hours and wages be increased proportionately. Only in this way, it states, can we eliminate the danger that the "restriction of output and increase in prices" taking place under the codes "will head up in larger profits." As the board appraises the situation it is up to it "to see . . . that some of these profits are converted into purchasing power through labor income."

With the general promise upon this conclusion is based, namely, that the NRA will fail if higher prices are not accompanied by an increase of purchasing power, there is little room for a difference of opinion. The board might, in fact, even broaden this statement considerably and still be reasonably accurate. It might say that unless higher prices are accompanied by an increase of purchasing power the whole recovery program will fail. And it might say, too, that if higher prices and greater purchasing power will bring recovery, steady prices and an enlarged purchasing power will bring much more rapid recovery.

Labor Board Can See Only as Far as Wages.

The Labor Board, however, never goes this far in its reasoning. In the first place it is able to think of purchasing power as consisting only of wages. Secondly, it views higher prices as desirable in and of themselves. As it sees recovery, then, we must have rising prices and still more rapidly rising wages.

That this is not an over-simplification of its position is shown by the results it anticipates if favorable action is taken on its recommendations. These are: (1) In anticipation of increasing labor costs, prices will tend to rise, thus stimulating spending, and (2) it will reabsorb about 1,500,000 workers and this will still further sitmulate demand, production and employment.

On the other side, it is held, there are no arguments. Such a reduction of hours and increase of wages "will not be a great burden at this time" and, further, "it is evident that industry can quickly adjust itself to rising labor costs."

Two Great Shortcomings In the Board's Argument.

The shortcomings of such a line of argument—and by and large these are the arguments upon which the NRA nas operated—should be evident. Greatest of these is the confusion between "wages" and "purchasing power." Wages, of course, are only a part of the volume of purchasing power. And wages coming under the influence of NRA are a still smaller proportion of the total. In other words, purchasing power includes the entire income of our 130,000,000 people—labor, merchants, farmers, stockholders, bondholders, &c.

The second defect in the board's reasoning is that wages can be made to keep up with prices. In some cases this can be done, but not for the economic organization as a whole. Always, therefore, there will be a greater or lesser proportion of purchasing power that lags behind and consequently creates a disequilibrium that serves as a drag on recovery.

In a word, then, one may say that the program proposed by the Labor Board—higher wages, higher prices, then still higher wages and still higher prices—is a losing fight. It would be merely another example of making the consumer pay for a needless economic experiment.

(Copyright, 1934.)

Bond Dealing Sinks Almost To Standstill

Market Rises Fraction to 86.2 Level; Sales, $4,592,000.

New York, May 19 (AP).—The bond market was almost at a standstill in today's brief session and price changes, as a whole, were negligible.

Transfers totaled only $4,592,000, par value, the smallest aggregate since October 28, last year. There was a turnover of $7,041,000 on the previous Saturday.

The average for 60 domestic corporate issues edged up one-tenth of a point to 86.2. On the week this average showed a gain of nine-tenths of a point.

Prime Issues Steady.

Aside from further indications that steel production and some other lines were experiencing a moderate let-down in activity, there was little news that might have influenced dealings in the senior list.

Prime investment groups continued to hold a steady to firm course and the few noticeable recessions were suffered by secondary liens.

Among gainers of fractions to around a point or more were some loans of Atlanta & Birmingham, Chesapeake & Ohio, Gannett Co., Laclede Gas, Liggett & Myers, Montana Power, New England Telephone, New Jersey Power, Pennsylvania, Pere Marquette, Shell Pipe Line, Shell Union Oil, Stevens Hotel, U. S. Rubber, Union Pacific and Western Pacific.

Among Minor Losses.

The minor casualties included bonds of Wabash, Southern Railway, Nickel Plate, Morris & Essex, McKesson, Utilities Power & Light, International Telephone, Florida East Coast, Denver & Rio Grande, International Paper, Chicago & North Western, St. Paul, Baltimore & Ohio, California Packing and California Petroleum. American Writing Paper 6s dropped 4 points on a few transactions.

U. S. Government securities were also listless, although the majority held slight gains.

Foreign obligations were similarly dull. Loans of Japan were off a point and small losses were suffered by bonds of Chile and Germany.

Aluminum Co. Votes Dividend On Preferred

Pennsylvania Road's Net for Quarter Rises to $3,037,698.

Pittsburgh, May 19 (AP).—The Aluminum Co. announced today that the board of directors, at the recent meeting, declared a dividend of 37½ cents a share on the outstanding preferred stock, payable July 1 to stockholders of record June 15, 1934.

New York, May 19 (AP).—Metro-Goldwyn Pictures Corporation reports for the 28 weeks ended March 15 net profit of $3,037,698, compared with $966,163 for the 28 weeks ended March 16, 1933. All of the common shares are held by Metro-Goldwyn-Mayer Co., Inc., a subsidiary of Loew's, Inc.

Pennsylvania Railroad had net income in the first quarter of $3,808,011 after taxes and charges, equal to 29 cents a share on 13,167,696 shares, compared with net loss of $1,793,854 in the first quarter last year.

Wall street quarters expect that the April statement of union Pacific Railroad will show gross revenues of around $9,200,000 against $9,554,033 in the previous month and $7,795,625 in April, 1933, net operating income is estimated at approximately $1,400,000 against $1,514,372 in March and $797,169 last year.

Cash payment on common stock of the Columbia Pictures Corporation was resumed with declaration of a quarterly dividend of 25 cents, payable July 2 to shareholders of record June 15. A semi-annual dividend of 2 1-2 per cent in common stock also was declared on the stock, payable August 2 to shareholders of record June 15.

The last cash payment was 18 3-4 cents in October, 1931.

Kansas City Southern Railway reports April net operating income of $143,144 against $82,678 in April, 1933.

A dividend of 25 cents was announced today on common stock of the American Sumatra tobacco corporation, the first payment since January, 1930, when a quarterly dividend of 75 cents was paid.

The disbursement is payable June 15 to stock of record June 1.

Commodities Price Range

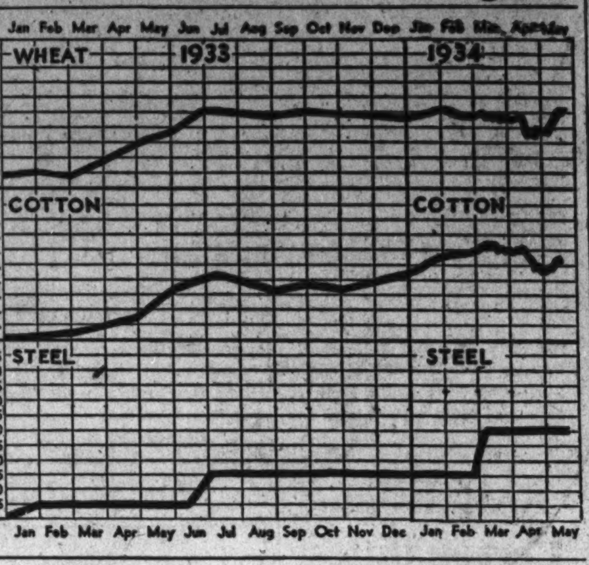

Leaders in Markets	Today	Yes'day	Week Ago	Month Ago	Year Ago
Leaders in Markets	Today	Yes'day	Week Ago	Month Ago	Year Ago
Cotton, New York (May)	11.41	11.38	11.16	11.65	8.42
Wheat, Chicago (May)	90⅝	89¼	88⅝	77¾	76
Corn, yellow, Chicago (May)	49½	48¼	46⅞	42⅝	45½
Oats, white, Chicago (May)	35	34⅜	35½	26¾	26
Cattle, choice steers	7.00	7.00	7.00	6.00	5.30
Hogs, choice, Baltimore	3.70	3.70	3.70	3.85	4.20
Lambs, choice, Baltimore	10.00	10.00	10.50	10.00	7.50
Eggs, special, New York	18½	18½	18¼	18¾	17
Butter, creamery, New York	24¾	24½	25½	23¼	22¾
Flour, New York	6.80	6.80	6.25	6.15	5.70
Coffee, New York	11¼	11¼	11¼	11¼	8
Sugar, raw, New York	2.80	2.80	2.85	2.73	3.30
Steel, bar, Pittsburgh	1.90	1.90	2.15	1.90	1.60
Rubber, New York	12.80	12.88	13.57	12.09	4.50
Pig iron, foundry	18.50	18.50	18.50	18.50	14.50
Tin	53.30	53.30	54.10	55.55	31.00
Copper, electrolytic	8½	8½	8½	8½	6⅝
Gold	35.00	35.00	35.00	35.00	20.69
Silver	45	44⅜	44¼	45¼	26½
Zinc, East St. Louis	4.35	4.35	4.35	4.35	3.80
Lead, pig, New York	4.00	4.00	4.25	4.25	3.40
Coal, bituminous	1.96	1.96	1.98	2.00	1.80

Dun's Industrial Indices

		Latest Week 1934	Previous Year 1933	Previous Week 1934
Bank clearings	May 16	$4,994,501,000	$4,334,065,000	$5,146,588,000
Oil production (daily aver., bbs.)	May 12	2,522,950	2,733,850	2,429,500
Electric output (kw. h.)	May 12	1,643,433,000	1,468,035,000	1,632,766,000
Freight carloadings	May 5	604,205	527,118	608,654
Failures (number)	May 10	222	437	246
Dun's price advances	May 16	24	64	32
Dun's price declines	May 16	34	12	21
Weekly food index	May 15	$2.09	$1.86	$2.10
Business activity barometer	May 16	68.1	54.6	68.6

		Latest Month 1934	Previous Year 1933	Previous Month 1934
Dun's price index	May 1	$161.431	$133.488	$163.415
Bradstreet's commodity index	May 1	$9.1552	$6.9845	$9.1697
Exports, merchandise (U. S.)	Mar.	$190,000,000	$108,015,000	$162,805,000
Imports, merchandise (U. S.)	Mar.	$158,000,000	$94,860,000	$132,656,000
Building permits (215 cities)	Apr.	$29,262,686	$22,091,417	$25,505,005
Pig iron output (tons)	Apr.	1,754,647	623,618	1,619,534
Steel ingot output (tons)	Apr.	2,935,631	1,362,856	2,797,194
Steel shipments (tons)	Apr.	643,009	335,321	588,209
Cotton consumption (bales)	Apr.	512,703	470,359	543,690
Cotton exports (bales)	Apr.	386,394	436,450	550,104
Failures, U. S. (number)	Apr.	1,052	1,921	1,102
Insolvencies, U. S. (liabilities)	Apr.	$25,786,975	$51,097,384	$27,227,511

Curb Market Is Irregular In Dull Session

Changes Are Fractional as Transfers Decline to 66,000 Shares.

New York, May 19 (AP).—The curb market closed slightly irregular today in the dullest Saturday trading since November 19, 1932. Transfers approximated only 66,000 shares, or approximately 6,000 shares over the previous low record. Sales last Saturday amounted to 144,000.

With a few exceptions final price changes were fractional. Oils were steady but some of the utilities and alcohols finished slightly lower.

Parker Rust Proof spurted 6 points in a small transfer. Fisk Rubber preferred rose a point while declines of similar proportion were shown by Hiram Walker and Aluminum Co. of America.

American Gas & Electric and Swift & Co. yielded fractionally but Electric Bond & Share, Standard Oil of Indiana and Lake Shore ended virtually unchanged.

Bank Clearings Still Hold Above 1933

New York, May 19.—While the aggregate of bank clearings was lower than last week, a level above the corresponding figures of 1933 was maintained. The total for this week at all leading cities in the United States, as reported to Dun & Bradstreet, Inc., was $4,994,501,000, which was 15.2 per cent larger than that for the same week of last year; a week earlier the comparison revealed a gain of 19.6 per cent. Clearings at New York City were $3,357,878,000, a gain of 8.9 per cent, while the aggregate of $1,636,623,000 for all outside cente was higher by 30.8 per cent.

The increase in bank clearings outside of New York was again larger than was shown for New York City. This, in part, reflects conditions a year ago, when the restrictions in banking operations at many outside points continued quite severe.

Furthermore, trading in the speculative markets this year, especially at this time, is very limited, and this restricts bank clearings to some extent at New York and other large cities.

Gains this week over a year ago were quite heavy at Boston, Philadelphia, Baltimore, Pittsburgh, Chicago, Cleveland, St. Louis, Kansas City, Omaha, and most points at the South. This week's clearings were less than those of the preceding week by $152,087,000, with the loss mainly at New York City, whereas a year ago there was an increase for the same two weeks of $31,470,000.

Figures for leading cities, compared with those of last year, are printed herewith; also, daily bank clearings for the year to date:

	Week May 16, 1934,	Week May 17, 1933	Per Cent
	—000 omitted—		
Boston	$223,443	$184,959	+20.8
Phila	312,000	238,000	+31.1
Baltimore	57,628	36,686	+51.1
Pittsburgh	90,013	66,609	+35.1
Buffalo	28,600	24,300	+17.7
Chicago	233,900	191,800	+22.0
Detroit	76,357	8,102	....
Cleveland	62,784	43,794	+43.0
Cincinnati	42,062	35,249	+19.0
St. Louis	70,600	59,200	+19.3
Kans. City	66,065	50,595	+30.6
Omaha	27,412	20,875	+31.4
Minneap'ls	50,690	46,857	+ 8.2
Richmond	25,866	25,229	+ 2.5
Atlanta	37,500	30,100	+24.6
Louisville	24,109	17,726	+36.0
New Orleans	22,000	12,000	....
Dallas	33,500	24,709	+35.6
San Fran'co	106,200	90,100	+17.9
Portland	21,718	22,974	— 5.5
Seattle	24,176	21,615	+11.8
Total	$1,626,623	$1,251,479	+30.8
New York	3,357,878	3,802,586	+ 8.9
Total U. S.	$4,994,501	$4,334,065	+15.2
Average Daily:			
May to date	$865,132	$739,787	+16.9
April	908,558	616,945	+47.3
March	770,483	564,046	+36.1
February	865,128	776,512	+11.4
January	777,736	744,680	+ 0.4

Gold Miners Fight Code, But Seek Big U. S. Loan

Denver, May 19 (AP).—Gold producers of the United States today sent controversial code questions back to a committee for further study, and then agreed to appeal to the Federal Government for loans of as much as $100,000,000 to aid their industry.

Delegates to the Gold Mining Association of America convention have shown overwhelming opposition to the imposition of a gold code, but they were unanimous at today's closing session to refer the entire matter to the association's code committee.

Refined Sugar Exports Jump to 12,110 Tons

New York, May 19.—Refined sugar exports by the United States during the first three months of 1934 totaled 12,110 long tons, as compared with 8,639 tons during the same period in 1933, an increase of 3,471 tons, or approximately 40 per cent, according to Lamborn & Co. The exports for January-March of 1934 are the largest of any corresponding three months' period in four years, or since 1930, when the shipments totaled 13,555 tons.

Practically every corner of the world is included in the 40 different countries to which United States refined sugars were shipped during the first three months of 1934. The United Kingdom leads the list with 6,404 tons, being followed by Uruguay and Panama with 1,073 and 691 tons, respectively.

General Motors Sales Reach High Record

New York, May 19.—C. E. Dawson, president of General Motors Fleet Sales Corporation, Detroit, today announced that sales of General Motors cars and trucks to large fleet users for the month of April again exceeded any month on record except one.

Deliveries to fleet users for April exceeded the same month last year by 80 per cent.

Less Maple Syrup.

Oakland, Md., May 19 (Spl.).—Production of maple syrup in Maryland is estimated at 17,000 gallons this year, compared with 25,000 gallons produced last year, and 18,000 gallons produced in 1932, according to a bulletin from the Maryland Department of Agriculture.

The Markets at a Glance

What the Stock Market Did.

	Sat.	Fri.
Advances	140	262
Declines	200	317
Unchanged	130	145
Total issues	470	724

Stocks—Trading was slowed almost to a standstill. Prices sagged two-tenths of a point, as sales volume for the half session dropped to 249,300 shares, the lightest dealing since July 19, 1932.

Bonds—Loans were dull in the half-day's trading. Prices gained one-tenth of a point. Gains for the week averaged nine-tenths of a point. Sales dwindled to $4,592,000.

Curb—Prices were irregular in the short session, and the volume of trading decreased to 66,000 shares, the smallest turnover since November 19, 1932.

Wheat—Prices of wheat jumped 1⅝ cents as reult of increased crop damage reports. High winds and temperatures were blamed. May closed at 90⅝; September, at 90. Corn and oats advanced.

Cotton—Cotton rallied after an early decline. July sold at 11.49. The general market advanced 2 to 4 points. May closed at 11.41.

Rubber—Crude rubber futures closed dull, 7 to 10 points lower. May sold at 12.80; July at 12.95.

Sugar—Raw sugar was unchanged at 2.80; refined sold at 4.20.

Coffee—Spot coffee demand was quiet. Santos No. 4 sold at 11¼; Rio No. 7 at 10¼.

Silver—Bar silver was steady. It sold in New York ¼ higher at 45 cents per ounce.

Gold—Bar gold sold in the United States at $35 per ounce. It sold in London at 136 shillings and 2½ pence.

Dollar—The United States dollar was steady on foreign exchanges. It stood in New York, with reference to other currencies, $5.11 to the English pound; 6.61 cents to the French franc, 39.50 cents to the German mark.

Securities Averages.

(Associated Press.)

Stocks.

	50 Ind.	20 R.R.	20 Util.	90 Tot.
Yesterday	88.4	45.0	67.4	78.0
Previous day	88.7	44.7	67.8	78.2
Week ago	85.0	42.3	64.8	74.8
Month ago	99.4	51.3	75.7	87.7
Year ago	73.1	38.5	86.2	70.0
3 years ago	106.0	72.5	156.8	109.8
7 years ago	118.1	116.1	112.1	115.3
High, 1934	105.0	54.3	90.3	93.8
Low, 1934	85.0	41.8	64.3	74.8
High, 1933	102.1	58.0	113.7	96.9
Low, 1933	42.3	23.5	61.1	43.9
High, 1932	72.3	39.8	111.0	73.9
Low, 1932	35.1	13.2	51.8	35.0

(1926 average equals 100.)

Bonds.

	20 Ind.	20 R.R.	20 Util.	60 Tot.
Yesterday	82.5	87.0	89.2	86.2
Previous day	82.5	87.0	89.0	86.1
Week ago	82.0	85.4	88.5	85.3
Month ago	83.6	89.5	90.1	87.7
Year ago	69.4	70.4	80.3	73.4
2 years ago	56.3	52.7	74.2	61.1
3 years ago	84.4	98.8	100.8	94.7
High, 1934	83.9	90.0	90.6	88.1
Low, 1934	72.6	74.1	77.2	74.8
High, 1933	77.1	84.9	88.5	83.4
Low, 1933	58.3	57.0	74.1	63.6
High, 1932	71.3	78.0	86.2	78.1
Low, 1932	53.2	47.4	70.9	57.5

(1926 average equals 100.)

(Copyright, 1934, Standard Statistics Co.)

Rubber Closes Dull.

New York, May 19 (A.P.).—Crude rubber futures closed dull, 7 to 10 lower. May, *12.80; July, *12.95; September, †13.25; October, *13.36. Smoked ribbed spot closed *12.88.

*Nominal. †Bid.

Chicago Egg Futures.

Chicago, May 19 (A.P.).—Egg futures, storage packed, firsts, May, 16⅝; refrigerator standards, October, 18⅝@18½. Butter futures, storage standards, November, 24⅛.

Dried Fruits Steady.

New York, May 19 (A. P.).—Dried fruits steady, unchanged.

Money Markets

New York, May 19 (A.P.).—Foreign exchange irregular. Great Britain in dollars, others in cents.

Great Britain, demand, 5.11; cables, 5.11. France, demand, 6.61; cables, 6.61.

Demand Rates.

Italy	8.51	*Austria	19.00
Belgium	23.40	*Hungary	29.80
Germany	39.50	Rumania	1.01
Holland	67.90	*Argentina	34.05
Norway	26.58	*Brazil	8.66
Sweden	26.36	Tokyo	30.38
Denmark	22.83	Shanghai	33.25
Finland	2.28	Hongkong	37.00
Switzerland	32.58	Mexico City, silver peso	28.00
Spain	13.71	Montreal in New York	100.18¾
Portugal	4.65	New York in Montreal	99.81¼
Greece	.95		
Poland	19.00		
Czechoslovakia	4.18		
Yugoslavia	2.29		

*Nominal.

Call money, steady; 1 per cent all day. Time loans, steady; 60 days-6 months, ¾@1 per cent. Prime commercial paper, 1. Bankers' acceptances unchanged. Rediscount rate, New York Reserve Bank, 1½ per cent.

Bar silver steadier, ¼ higher at 45.

London.

Bar gold advanced ½ pence to 136s. 2½d. (U. S. equivalent $34.80 on basis of sterling opening at $5.11.)

Money, ¾ per cent. Discount rates, short and three-month bills, ⅞@1 per cent.

Bar silver, firmer, ⅛ higher at 19⅛d.

Paris.

Three per cent rentes, 78 francs 45 centimes; 4½ per cent rentes, 90.90. Exchange on London, 77.20. The dollar was quoted at 15.10.

Hester's Cotton Statement.

New Orleans, May 19 (A.P.).—(Comparisons are to actual dates, not to close of corresponding weeks). In thousand bales:

In sight for week, 123; year ago, 186; two years ago, 73; for the month, 328; year ago, 495; two years ago, 240; for season, 12,313; year, 13,050; two years ago, 15,189.

Port receipts for season 7,287; year ago, 8,260; two years ago, 9,722

Overland to mills and Canada for season, 733; year ago, 567; two years ago, 603.

Southern mill takings for season, 3,985; year ago, 3,954; two years ago, 3,819.

Interior stocks in excess of August 1, 308; year ago, 269; two years ago, 1,045.

Foreign exports for week, 78; year ago, 135; two years ago, 119; for season, 6,617; year ago, 6,873; two years ago, 7,665.

Northern and Canadian spinners' takings for week, 19; year ago, 45; for season, 1,421; year ago, 1,241.

Statement of spinners' takings of American cotton throughout the world:

This week, 237; year ago, 329; two years ago, 137.

Total since August 1, 12,270; year ago, 11,930; two years ago, 12,210.

Statement of world's visible supply:

Total visible this week, 9,202; week ago, 9,376; year ago, 10,435; two years ago, 10,449.

Of this total American this week, 6,797; week ago, 6,911; year ago, 8,390; two years ago, 8,424.

All other kinds this week, 2,405; week ago, 2,465; year ago, 2,045; two years ago, 2,025.

Visible in United States this week, 4,676; year ago, 6,011.

Visible in other countries this week, 4,526; year ago, 4,424.

Flour Markets.

New York, May 19 (A. P.).—FLOUR—Steady; spring patents, 6.80@7.05; soft winter straights, 6.00@6.25; hard winter straights, 6.55@6.70.

RYE—Easy; No. 2 Western 56 f.o.bd. N. Y. and 70⅝ c. i. f., New York domestic to arrive.

Minneapolis, May 19 (A.P.).—FLOUR—Ten cents lower; carload lots, family patents, 7.00@7.20 a barrel in 98-pound cotton sacks. Shipments, 26,471.

BRAN—10.00@18.50.

Naval Stores Firm.

Savannah, May 19 (A.P.).—TURPENTINE—Firm, 51¼; no sales; receipts, 323; shipments, 302; stock, 5,960.

ROSIN—Steady; sales, 1,122; receipts, 1,339; shipments, 10; stock, 89,606. Quote: B, 4.25; D, 4.40; E, 4.55; F, 4.65; G, 4.70; H, 4.75; I, 5.00; K, 5.05; M, 5.10; N and WG, 5.15; WW and X, 5.20.

JOHN D. BABBAGE & COMPANY
Woodward Bldg.
STOCKS & BONDS

The Dollar Abroad

Foreign currencies showed almost no change in terms of dollars yesterday. Trading in the abbreviated sessions was quiet, with the Whitsuntide holiday abroad reducing business to a minimum.

The pound sterling closed with a gain of one-eighth of a cent over Friday, ending the week at $5.11. In the earlier London trading, the dollar closed unchanged at 5.11⅛ to the pound.

The price of gold in London advanced a halfpenny to 136 shillings, 2½ pence a fine ounce (equivalent to $34.80 at the dollar's opening price of 5.11). Gold valued at about $1,617,760 was sold in the open market.

French francs were unchanged in New York at 6.61 cents at the close. The dollar gained in Paris, closing at the equivalent of 6.61½ cents to the franc, compared with Friday's price of 6.62¼ cents.

At the closing price for francs in New York, the dollar was valued at a premium of .35 of a cent over par, the same as on Friday. A month ago the premium amounted to .13 of a cent over par.

Wool Markets.

Boston, May 19 (A.P.) (U. S. Dept. of Agri.).—Because of the relatively low prices quoted on fleeces compared with the firm asking prices on the bulk of the Western grown wools, interest in the wool market during the past week was centered largely on the new clip in the fleece wool States. Little was done in spot fleeces here, but dealers bought a few of the lower priced lots offered from the country. A few mills were bidding, but their offers were reported to have secured only occasional carloads. Late in the week, it was reported more difficult to buy at the low prices at which some fleeces have been purchased.

A HOME for Your MONEY

MONEY for Your HOME

We are prepared to give prompt consideration to applications for loans on homes in Washington.

No Commissions—12 Years to Pay—No Renewals

COLUMBIA BUILDING ASSOCIATION
716 Eleventh St. N.W.

"Where Savings Are Safe" *Established 1907*

Members of
Federal Home Loan Bank System
D. C. Building and Loan League

Transactions on N. Y. Bond Market

(Associated Press.)

Total bond sales yesterday, $4,592,000; previous day, $13,877,000; week ago, $7,041,000; year ago, $6,256,000; two years ago, $6,180,000; January 1 to date, $1,709,739,000; year ago, $1,217,716,000; two years ago, $1,196,758,000.

U. S. GOVERNMENT BONDS.
(Sales in $1,000. Dollars and 32ds.)

Sales		High	Low	Last
	Liberty.			
12	1st 4¼ '32-47	103.31	103.31	103.31
12	4th 4¼ '33-38	104	103.31	103.31
11	*4th 4¼ '33-38	102	101.31	102
4	*4th 4¼reg'33-38	101.30	101.29	101.29
	Treasury.			
2	4¼ '47-52	111.30	111.30	111.30
4	†4¼-3¼ '43-45	102.29	102.29	102.29
22	4 '44-54	107.29	107.28	107.28
25	3¾ '46-56	106.10	106.10	106.10
19	3¼ '41	103.24	103.22	103.22
32	3¼ '44-46	102.16	102.15	102.16
12	3⅛ '46-49	101.25	101.24	101.24
41	3 '51-55	100.25	100.21	100.23
7	Fd Fm M 3¼ '64	101.25	101.24	101.25
49	Hm Ow Ln 4 '51	100.30	100.27	100.28

*Called.
†4¼% to Oct. 15, '34; thereafter 3¼%.

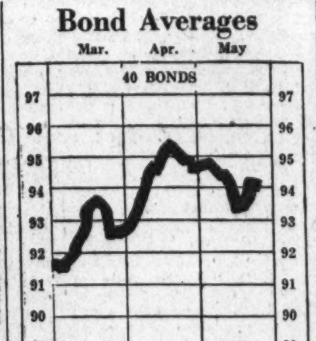

CORPORATION BONDS.

Sales		High	Low	Last
	A			
4	Alleghany 5 '50	40	39½	40
15	Am & For P 5 2030	54⅛	54½	54⅛
18	AmIGChem 5½ '49	97	96½	97
32	Am Roll M 5 '38	106	105½	106
5	Am Smelt 5 '47	104⅛	104¼	104⅛
14	Am T & T 5½ '43	109¾	109½	109½
45	Am T & T 5 '65	108	107⅞	108
9	Arm 4½ '39	98⅞	98¾	98¾
1	AT&SF cvt 4½ '48	104¼	104¼	104¼
8	A T & S F 4 '95	101⅞	101½	101¾
14	A C Line 1st 4 '52	97⅞	97⅞	97⅞
7	Atl Refin 5 '37	106	106	106
	B			
2	B & O rfg 5 '95	90½	90	90
10	B & O 1st 5 '48	106½	106⅛	106½
24	B & O cvt 4½ '60	66¼	65¾	66
8	B & O 4 '48	100¼	100	100⅛
8	Beth Stl rf 5 '42	109¼	109	109¼
4	Boston&Me 5 '67	85¼	85¼	85¼
3	Bklyn Ed 5 '52 E	108⅛	108	108⅛
30	Bklyn M Tran 6 '68	100⅛	100	100
1	Bklyn U Gas 5 '45	111½	111½	111½
17	Buf R&P 4½ '57	73	73	73
	C			
1	Can Nat Ry 4½ '68	106½	106½	106½
26	Can Nor 7 '40	109⅛	109	109⅛
9	Can Pac 4 perp	81¾	81½	81¾
11	Cen Ill E & G 5 '51	66¼	64	64
9	Cen Pac 5 '60	82⅛	82½	82½
6	Certain-td 5½ '48	63	63	63
5	Chesap Corp 5 '47	105¼	105¼	105¼
2	C&O gen 4½ '92	108	108	108
1	CB&Q gen 4 '58	101¾	101¾	101¾
2	Chi G L & Ck 5 '37	104⅛	104⅛	104⅛
11	Chic Gt West 4 '59	50⅛	49½	50⅛
73	CMSP&P Pac 5 '75	46⅛	45¼	46
106	CMSP&P aj 5 2000	14⅛	13⅞	13⅞
63	Chi&NW cv 4¾ '49	43⅜	43¼	43⅜
12	CRI&P cvt 4½ '60	13¼	13	13¼
1	C R I & P rfg 4 '34	24⅛	24¼	24¼
7	CCC&StL 4½ '77 E	74	74	74
5	Col Indus 5 '34	26¼	26¼	26¼
10	Colmbia G 5 1961	84⅜	84¼	84½
10	Colmbus RP 4½ '57	94	94	94
14	Com'l InvTr5½ '49	108¼	108¼	108¼
9	Con GasNY5½ '45	106½	106⅜	106½
2	Cuba No Ry 5½ '42	35½	35½	35½
6	†Cub Cane Pr 6 '50	4⅛	4⅛	4⅛
	D			
6	Del & Hud rfg 4 '43	94½	94	94½
33	D & R G 4 '36	53⅞	53	53
1	Det Ed 5 '52	107¼	107¼	107¼
2	Det Ed 4½ '61 D	103¼	103	103
9	Dodge Bros 6 '40	104⅞	104¾	104¾
4	Duque L 4½ '67A	106½	106½	106½
	E			
17	Erie rf 5 '67	73½	72¾	73
5	Erie gen lien 4 '96	76½	76	76
	G			
2	Gen Petrol 5 '40	104¾	104¾	104¾
16	Goodyr T & R 5 '57	99	99	99
4	Gr Tk Ry Can 6'36	107⅜	107¼	107⅜
20	Gt Nor Ry 7 '36	96	95½	95½
1	Gt Nor 4½ '77 E	78	78	78
	H			
1	Hocks V 4½ '99	106	106	106
4	Hudson Coal 5'62 A	44¼	44	44
4	Hud&Man rfg 5'57	86	85⅞	85⅞
14	Hum Oil & R 5 '37	104¼	104	104
	I			
9	Ill Cen 4¾ '66	68½	68½	68½
9	Inland St 4½ '78A	98¼	98	98
27	Interb R T rfg 5'66	69	68½	68½
2	Int Hydro El 6 '44	62¼	62¼	62¼
4	Int Paper 5 '47	77	76¼	76¼
13	Int T&T 4½ '52	58⅞	58⅞	58⅞
10	Int T&T deb 5 '55	63½	63	63
	K			
3	K C P&L 4½ '61	108¼	108	108
14	K C South 5 '50	77	77	77
9	K C Term 4 '60	101	100¼	101
7	Kans G&E 4½ '80	95⅜	95⅛	95⅛
	L			
9	Lac Gas 5½ '53	61	60⅞	61
13	Lautaro Nit 6 '54	15½	14¾	15
2	Liggett & M 7 '44	126½	126½	126½
3	Lorillard Co 5 '51	106⅛	106⅛	106⅛
	M			
81	McKes&Rob 5½ '50	81	80	80
38	Midvale Stl 5 '36	102¼	102⅛	102⅛
5	M-K-Tex 1st 4 '90	90	89¾	89¾
6	Mo Pac 5½ '49	12	11¾	11⅞
	N			
6	Nat Dairy 5 '48	94¼	94	94
23	Natl Steel 5 '56	103	102¼	103
1	New Eng T&T 5 '52	112½	112½	112½
12	N O Pub Sv 5'55B	61	61	61
2	N O T & M 5½ '54	25¾	25½	25¾
39	NYC rf 5 2013	75½	75	75
4	NYC con 4 '98	86½	86½	86½
4	NYC&HR 4½ 2013	69¼	68½	68½
13	NY Ch&StL 4½ '78	65	63¾	63¾
5	NYNH&H cvt 6 '48	84⅞	84⅞	84⅞
8	NYNH&H 4½ '67	67¾	67½	67½
1	N Y Ry inc 6 '65	7¼	7¼	7¼
9	N Y Tel 4½ '39	108	107⅞	107⅞
2	NY W&Bos 4½ '46	53⅝	53⅝	53⅝
1	Norf & W 4 '96	105⅛	105⅛	105⅛
1	Nor Am Ed 5 '69C	83½	83½	83½
11	Nor Pac 6 2047	99	98½	98⅝
2	Nor Pac 4 '97	98¼	98	98¼
7	Nor States Pw 5 '41	102½	102½	102½
	O			
23	Or-WashRR&N 4'61	98	97½	97½
2	Otis Steel 6 '41	57½	57½	57½
	P			
1	Pac Gas & El 5 '42	106⅛	106⅛	106⅛
5	Penn Dix 6 '41 A	71	71	71
18	Pen P&L 4½ '81	96	95¾	96
1	Penn RR gen 5 '68	106½	106½	106½
21	Pen RR gen 4½ '65	102¼	101¾	102
4	Pen RR 4½ '70D	90½	90¼	90½
2	Phila Co 5 '67	85¾	85½	85½
3	Phil Read C&I 6 '49	49	48¾	48¾
1	Phil Read C&I 5 '73	61	61	61
18	Phillips Pet 5¼ '39	99⅞	99⅝	99⅞
3	Portl G E 4½ '60	48	48	48
9	Postal T&C 5 '53	50¼	50¼	50¼
3	Pure Oil 5½ '37	98½	98¼	98½
	R			
3	Readg 4½ '97 A	102⅝	102½	102½
3	Rem Rand 5½ '47	89	89	89
	S			
1	St L S F 4 '50 A	20¾	20¾	20¾
5	StP&KCShL 4½ '41	27	27	27
11	Seab A L con 6 '45	11⅛	10⅞	10⅞
15	Shell Pipe L 5 '52	99¾	99⅝	99¾
21	Shell Un 5 '47	98½	98	98¼
6	Skelly Oil 5½ '39	94	94	94
36	Sou Pac 4½ '81	65¼	64¾	64¾
8	South Ry con 5 '94	102¾	102½	102¾
22	South Ry gen 4 '56	67¼	66½	66⅞
1	S W Bell Tel 5 '54	108¼	108¼	108¼
7	St Oil N J 5 '46	106¼	106	106¼
1	†Studebaker 6 '42	45	45	45
	T			
1	Ten El Pow 6 '47A	79	79	79
16	Tex Corp 5 cvt '44	102½	102⅛	102⅜
7	Tex & Pac 5 '79 C	82½	81⅝	81⅝
4	Tob PrNJ 6½ 2022	105⅛	105⅛	105⅛
	U			
20	Un Pac 1st 4 '47	105	104¾	105
1	Unit Bis Am 6 '42	105¾	105¾	105¾
9	Unit Drug 5 '53	85	84½	85
11	U S Rub 5 '47	85	84⅜	84⅞
9	Util P & L 5½ '47	35½	35⅜	35⅜
13	Util P & L 5 '59ww	33	32½	32⅞
	V			
5	Virginia Ry 5 '62	107½	107¼	107¼
	W			
15	Warner Bros 6 '39	59	59	59
11	West Md 4 '52	83¾	83¼	83¼
48	West Pac 1st 5 '46	38½	37¼	38¼
8	West Union 6½ '36	101½	100¾	101
2	Western Un 5 '51	89	89	89
10	Western Un 4½ '50	85½	85	85
1	Wilson & Co 6 '41	105⅞	105⅞	105⅞
	Y			
1	Youngst S&T 5 '78	84	84	84
	FOREIGN BONDS.			
1	Arg 6 1961 Feb	73¾	73¾	73¾
5	Argentine 5½ '62	66¼	66¼	66¼
4	Australia 5 '55	94⅞	94½	94½
4	Australia 4½ '56	92¾	92¾	92¾
1	Belgium 7 '56	104⅛	104⅛	104⅛
1	Berl City El 6½ '51	49	49	49
3	Bolivia 7 '69	7	7	7
1	Brazil 8 '41	30½	30½	30½
2	Brazil 6½ '26-57	26¼	26¼	26¼
2	Buenos A 6 '61 sta	39½	39	39½
1	Bulgaria 7½ '68	24½	24½	24½
2	Canada 4 '60	100	100	100
3	Chile Mt Bk 6¾ '61	16⅛	16⅛	16⅛
11	Chile 6 '60	13½	13¼	13¼
4	Chile 6 '61	13⅛	13	13
9	Denmark 4½ '62	82¼	82	82
1	Finland 5½ '58	91¼	91¼	91¼
5	Duke Price P 6 '66	95⅝	95⅝	95⅝
1	French 7 '49	184¼	184¼	184¼
7	GerCAg Bk 6 '38Apr	55⅛	55¼	55¼
2	GerCAgBk 6 '60Oct	49⅛	49⅜	49⅜
16	GerGov Intl 5½ '65	43½	42⅞	43⅛
26	Ger Govt 7 '49	69⅜	69⅛	69⅜
21	Ger Gen El 6 '48	51⅛	51	51⅛
1	Ilseder Steel 6 '48	47⅛	47⅛	47⅛
2	Ital Pub Util 7 '52	92½	92¼	92½
1	Italy 7 '51	99⅜	99⅜	99⅜
22	Japan 6½ '54	91⅛	90¼	90¼
5	North Ger Ll 6 '47	55⅛	55⅛	55⅛
5	Norway 6 '44	99⅝	99⅝	99⅝
1	Nor Hyd El 5½ '57	79⅛	79⅛	79⅛
1	Orient Dev 5½ '58	70	70	70
19	Peru 1st 6 '60	10¼	10	10
1	Poland 8 '50	87	87	87
22	Poland 7 '47	110⅛	110¼	110¼
6	Prussia 6 '52	39	39	39
1	Rio de Jan 6½ '53	20¼	20¼	20¼
3	Sao Paulo St 7 '40	78⅛	78⅛	78⅛
3	Sax Pub Wk 6½ '51	48⅛	48⅛	48⅛
10	Sweden 5½ '54	104	104	104
4	Toho El Pow 7 '55	91	91	91
2	TokyoCity 5½ '61	68½	68½	68½
1	Tokyo El Lt 6 '53	66¼	66¼	66¼
3	Ujigawa El P 7 '45	81¾	81¾	81¾
1	Un Stl Wk 6½'51A	41¾	41¾	41¾
1	Vienna City 6 '52	88¾	88¾	88¾
3	Westph Un El P 6'53	55¾	55½	55¾

†Matured bonds; negotiability impaired by maturity.
XIN—Ex interest.

Wheat Values Score Gains On Crop News

Prices Jump 1⅜ Cents as Drought Damage Is Increased.

Chicago, May 19 (AP).—Buoyancy developed in wheat values today, largely as a result of an official forecast indicating no likelihood of a break-up of drought next week.

Drought damage to wheat, especially in the spring crop region northwest, was reported as showing rapid enlargement owing to combined effects of high temperatures and winds.

These factors were asserted to be furnishing the worst possible conditions over enormous areas already lacking both surface and subsoil moisture of any adequate extent.

Climbs 1⅜ Cents.

Wheat soared 2¼ cents a bushel, despite brisk profit taking, with the close unsettled, 1⅜-1¾ higher than yesterday's finish; corn, 1¼-1⅜ up; oats, ⅜ to 1 cent advance, and provisions exactly unchanged.

From the outset, friends of higher prices for wheat appeared to have the whip hand. Word of some moisture at various places in drought territory was virtually ignored. No general drenching likely to be of material benefit to crops as in evidence, and professional traders who yesterday had espoused the selling side of the wheat market gave indications today of eagerness to reinstate holdings.

On the other hand, buying on the part of commission houses was only of moderate volume as a whole, and during much of the day did not follow extreme price advances well.

Abnormally Dry Weather.

Conspicuous among advices tending to lift quotations were authoritative statements that with continued abnormal dry weather, chinch bug damage in the principal grain producing counties of Illinois would be the greatest witnessed in 50 years.

An opposite factor showed itself in Winnipeg messages saying the Canadian government agency was selling wheat on all hard spots in the market there, regardless of the character of weather reports. Gravity of the drought situation, nevertheless, dominated the Chicago market, despite apparent reluctance of export interests elsewhere to join in efforts to hoist prices.

Corn and oats followed the upswing of the wheat market. Complaints were received that corn germination was slow in many sections.

Influenced by hog values, provisions held unusually steady.

Futures Price Range.

	Open.	High.	Low.	Close.
Wheat—				
May	89⅝	91	89⅝	90⅝
July	88¼	89¾	88	89⅛
September	89	90¼	89	90
Corn—				
May	48½	49⅝	48½	49⅛
July	50⅝	52⅛	50⅝	52
September	52⅛	53¾	52⅛	53½
Oats—				
May	34¼	35	34¼	35
July	34⅝	35½	34⅝	35⅜
September	34⅝	35½	34⅝	35⅜
Rye—				
May	54	55⅛	54	55⅛
July	56	57⅛	56	56¾
September	58⅞	59	58⅝	58¾
Barley—				
May	....	....	....	44
July	44	45	44	44⅝
September	45	46¼	45	46¼

Cash Grain.

WHEAT—No. 1 hard, 92¾.
CORN—No. 2 yellow, new, 52½; No. 3 yellow, new, 51¼; No. 2 white, old, 57¼.
OATS—No. 2 white, 36@36½; No. 3 white, 35@36.
RYE—No sales.
BARLEY—45@80.
TIMOTHY SEED—6.75@7.00 cwt.
CLOVER SEED—10.00@14.25 cwt.

Launching of Ship Is Set for May 28

S. S. Manuela Is Nearing Completion in Docks at Newport News.

Newport News, Va., May 19 (AP). The S. S. Manuela, which is now nearing completion at the plant of the Newport News Shipbuilding & Dry Dock Co., will leave May 28 on her trial run. Representatives of the A. H. Bull Steamship Co., owner of the vessel, and officials of the shipyard will be aboard the craft when she puts to sea to test the craftsmanship of the builders.

The Manuela is a vessel of 7,250 deadweight tons. It is a sister ship of the Angelina, which was completed here about a month ago, and since has been placed in commission.

As usual, the trial course will be off the Virginia Capes. The trial run will begin a busy week for the Bull Line freighter. She is due to leave here May 30 for New York, where she will berth at Pier 22, at the foot of Atlantic avenue, in Brooklyn.

Home of Bonanza King May Stand

Flood Family May Leave It as Monument.

Redwood City, Cal (U.P.).—Linden Towers, famous Menlo Park mansion of James L. Flood, California bonanza king, may be preserved as an early California historical monument, despite earlier decision of its owners to raze the 48-room structure.

From a representative of Mrs. Maud Lee Flood and her son, it was learned so many expressions of regret were received following announcement the house would be dismantled that the two now are undecided whether to proceed with the wrecking.

Sale of some furnishings and art objects was begun in San Francisco recently and the house was to be opened May 1 for a week before heavier household articles are auctioned.

Syrians Told Remus Tales.

Chicago (U.P.).—Archeologists of the Oriental Institute of the University of Chicago through research have discovered that the Uncle Remus tales of supposed Southern origin actually had their beginning in ancient Syria. Various alterations caused them to be handed down to us in their present form.

Complete Transactions Yesterday on New York Stock Exchange

(Associated Press.)

Total sales yesterday, 249,300. Previous day, 914,390. Week ago, 1,110,110. Year ago, 1,300,307. Two years ago, 302,540. January 1 to date, 193,846,435. Year ago, 178,583,654. Two years ago, 145,151,960.

1934 High	1934 Low	Name and Dividend Rate	Sales—Add 00	High	Low	Close	Net Ch'ge.
		A					
11⅝	6⅝	Adams Exp	10	8⅝	8⅛	8⅝	......
106¼	93¾	Air Reduc (3)	2	95	95	95	— 2
23⅞	17½	Alaska Jun (.90b)	9	19	18¾	19	+ ¼
5¼	2⅝	Alleghany	5	2⅞	2⅞	2⅞	......
160¾	126½	Al Chem & Dye (6)	2	134	132½	132½	— 1½
23⅜	13¾	Allis-Ch Mfg	4	16⅜	15⅝	15⅝	— ⅝
36	25¼	Am Ag Ch Del	4	33	33	33	......
25¼	14½	Am Bank Note	1	20¼	20¼	20¼	— ⅛
50½	40	Am Bank N pf (3)	10	47⅜	47⅜	47⅜	— ⅛
107¾	90¼	Am Can (4)	4	94¾	94	94¾	+ ⅛
33⅞	19⅜	Am Car & Fdy	1	21⅜	21⅜	21⅜	— ¼
62½	36⅛	Am Coml Alco	16	37½	37	37¼	— 1¼
13¾	7	Am & For Pow	6	8½	8¼	8¼	— ⅛
11	6½	Am Internat	40	8½	8⅜	8½	......
2	¾	Am-La Fra & F	1	⅞	⅞	⅞	— ⅛
[illegible]	[illegible]	[illegible]	[illegible]	[illegible]	[illegible]	[illegible]	[illegible]
		V					
31⅜	18	Vanadium	3	21	20¾	21	— ⅝
34¾	24⅝	Vick Chem (2.20b)	2	32⅛	32⅛	32½	......
26	14⅛	Va-C Chem 6% pf	1	18	18	18	— 1
78	65	Va El & P $6 pf (6)	.50	75¾	74¾	75¾	+ ¾

XD—Ex dividend. EX—First sale since ex dividend date or dates. XR—Ex rights. (a) Plus extras. (b) Including extras. (d) Payable in scrip. (e) Paid last year. (f) Payable in stock. (g) Paid so far this year. (h) Cash or stock. (k) Accumulated dividends paid this year. (m) Also extra cash or stock dividends paid since January 1.

Daily Stock Trends

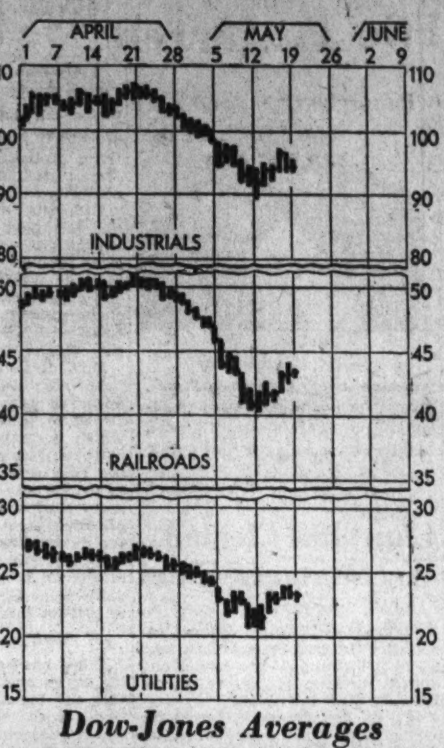

Dow-Jones Averages

New York, May 19 (U.P.).—Dow-Jones averages:

	Open.	High.	Low.	Close.	Net ch.
Stocks—					
30 industrials	97.05	98.35	94.58	95.13	—0.04
20 rails	43.48	43.72	43.29	43.50	+0.06
20 utilities	23.19	22.26	23.06	23.18	—0.12
Bonds—					
40 bonds				94.08	—0.03
10 1st rails				100.41	—0.09
10 2d rails				81.71	—0.11
10 utilities				97.51	—0.01
10 industrials				96.87	+0.07

Review of Transactions on Washington Stock Exchange

Total sales since January 1, up to and including Friday, May 18, giving opening, high, low and closing figures. Compiled by W. B. Hibbs & Co.

Sales.	BONDS. PUBLIC UTILITIES.	Open.	High.	Low.	Close.
$44,000	Ana & Pot Riv R R 1 5s, 1949	49	68	49	68
2,000	Ana & Pot Riv R R guar 5s, 1949	94½	98	94½	98
500	C & P Tel of Va 5s, 1943	103¾	103¾	103¾	103¾
73,500	Capital Traction 1 5s, 1947	62	82	62	82
3,000	City & Suburban Ry 1 5s, 1948	64	66	64	66
4,000	Georgetown Gas Light 1 5s, 1961	103½	105	103½	105
18,000	Pot Elec Power cons 5s, 1936	102½	105¾	102½	105½
1,500	Pot Elec Pow gen & ref 6s, 1953	107	108⅞	107	108⅞
14,700	Wash Gas Light 6s, 1936, Ser B	101	103½	101	102½
62,500	Wash Gas Light 1 5s, 1960	103¾	107	103½	107
24,200	Wash Gas Light ref 5s, 1958	80	96½	80	96½
62,000	Wash Ry & Elec cons 4s, 1951	83	95	83	94½

Sales.	STOCKS. PUBLIC UTILITIES.	Open.	High.	Low.	Close.
1,868	Capital Traction	14½	27¼	14½	24
1	Norfolk & Wash Steamboat	76	76	76	76
172	Potomac Electric Power pfd 6s	109⅛	112	109	110
507	Potomac Electric Power pfd 5½s	105½	110¾	105½	109½
43	Washington Gas Light	45½	62	45½	62
639	Wash Railway & Electric pfd.	83½	100	83½	99½
12	Wash Railway & Electric com.	300	315	300	315
	TITLE INSURANCE				
100	Columbia Insurance	8	8	8	8
	MISCELLANEOUS				
593	Lanston	45	48	44	47
150	Merch Transfer & Storage pfd.	30½	30½	29¼	30
1,606	Mergenthaler Linotype	25	28	25	25
10	Peoples Drug pfd	106½	106½	106½	106½
124	Real Est Mtg & Guar pfd	1	1½	1	1½
10	Term Ref & Whang Corp	31	31	31	31
3	Woodward & Lothrop pfd	106	106	106	106

D. C. Bankers Will Analyze Accounts Plan

F. G. Addison, Jr., Named to Discuss Problem at Convention.

The program of the District of Columbia Bankers Association annual convention next week at White Sulphur Springs, W. Va., includes presentation of a subject that is awaited with great interest, the analysis of accounts.

The program committee's announcement that it will be discussed by Francis G. Addison, jr., president, Security Savings & Commercial Bank, meets with general approval, as he is considered an outstanding authority on this subject.

The committee has been particularly fortunate this year in securing such speakers as Robert V. Fleming, Merle Thorpe, Frederick P. H. Siddons, Ralph Endicott, Robert H. Lacey and Hilleary G. Hoskinson for the principal addresses.

George O. Vass, vice president and cashier of the Riggs National Bank and president of the association, will preside at the first session of the convention on Monday, May 28. Frederick P. H. Siddons, secretary, American Security & Trust Co., takes charge of the second day's proceedings, while Charles H. Doing, a vice president of Washington Loan & Trust Co., will conduct the deliberations of the last day.

The convention will be opened with an invocation by the Rev. Benjamin R. Roller, rector, St. Thomas' Church of White Sulphur Springs.

Informal addresses by other prominent men in attendance are also planned during the sessios, as well as brief reports from the various sections of the association.

Thomas J. Groom, vice president, Bank of Commerce & Savings, is general chairman of the convention. He reports that registrations are exceeding expectations. The special train carrying the conventioners leaves here next Saturday at 10 p. m.

Speaker

Harris & Ewing.

FRANCIS G. ADDISON, jr., president, Security Savings & Commercial Bank, who will address the District of Columbia Bankers Association on "Analysis of Accounts," at its convention next week at White Sulphur Springs, W. Va.

U. S.-Canadian Wheat Exports Drop in Week

New York, May 19.—Exports of wheat (including flour as wheat) from United States and Canadian ports, as reported to Dun & Bradstreet, Inc., for the week ended May 12, 1934, totaled 3,934,310 bushels, as compared with 4,037,897 bushels in the previous week and 3,569,009 bushels in the corresponding week of last year. For the season, July 1 to date, wheat exports aggregated 177,029,827 bushels, as against 244,636,502 bushels for the same period a year ago.

Corn exports for this week were 53,000 bushels, compared with 5,000 bushels in the preceding week and 4,000 bushels last year. For the season, corn exports totaled 686,000 bushels, as against 4,926,742 bushels for the like period in the previous year.

Wool Trading Slightly Better In Past Week

Boston, May 19 (AP).—The Commercial Bulletin will say:

"Another week of exceedingly light business is reported, although it probably is slightly better than last week, when little more than a quarter-million pounds of wool were sold for the entire country. This is the eighth consecutive week of less than a half-million pounds turnover, or between 5 and 10 per cent of normal average consumptive requirements.

"There has been a little interest shown this week in medium bright fleeces, although not extensive. Mostly this has been on the basis of 30 to 31 cents delivered Eastern point for quarter and three-eights country packing, according to the wool. There has been little interest shown in territory wools, and pulled and scoured wools generally have been quiet.

"In the West there is still more or less of a deadlock, with 23 to 26½ cents bid for some 100,000 fleeces in Price, Utah, and rejected by the bankers as too low. In Ohio-Michigan, 25 to 26 cents is being paid for the better medium wools to the grower and about 20 to 23 cents for the average fine clips, some delaine clips bringing a cent or two more. Some wools have been sold a bit less also.

"The manufacturing position still is extremely slow and shipping instructions against old contracts in tops and yarns are difficult to get.

"The foreign markets are slow and inclined rather in favor of the buyer.

"Mohair continues dull but steady."

Washington Business Angles

By J. R. Brackett.
(Associated Press.)

If Congress decides that the Trade Commission shall administer the stock exchange control bill, some officials expect the commission to become the most powerful permanent business regulatory body in the Government.

Already the commission has power to move against trust practices, unfair trade practices, false advertising in newspaper or radio; it may set up codes of fair practices similar to NRA's but without labor provisions, and through its reports to Congress on special matters it may greatly influence the character of legislation.

Under the securities act it can require any corporation selling securities to describe such securities fully, and it may prevent the issue of a security if it judges the description legally inaccurate. This is a tremendous power because procuring of capital through security sales is essential to most large corporations.

The stock exchange bill would greatly extend its powers along these lines in that it could require many things of corporations as a requisite to sale of a security on an exchange. Its power to require certain financial information from corporations also would tend to give it extra authority.

The commission has been in the public eye in recent months largely through the securities act and the public utility investigation. It is on the basis of this investigation, now six years old, that legislation will be sought in the next session of Congress. A report on chain stores will soon be ready.

The commission's work has been done relatively quietly. Its authority to approve trade practices for industry was largely negated by adverse court decisions, and laws, which were relaxed by the temporary NRA law, but officials have suggested that the commission will be a nucleus for the permanent organization of NRA.

Metal Market Remains Quiet; Copper Selling

Lead Prices Hold Steady; Fair Tonnage of Zinc Changes Hands.

New York, May 19.—With the movement of nonferrous metals into consumption expanding, producers of copper, lead and zinc were not greatly disturbed over the quiet that prevailed in the domestic market last week, Metal and Mineral Markets reports in its issue today. The copper industry again was disposed to hold back pending further clarification of the marketing provisions of the code. The matter of establishing quotas for secondary production has been the cause of much discussion. Leaders in the copper industry are confident that the code can be made to function so that both producers and consumers may benefit in the long run. Copper, lead and zinc quotations underwent no change last week; tin and silver both sold off. Steel operations for the week were at the rate of 56.6 per cent of capacity, against 56.9 per cent a week previous.

Copper Sales Improve.

A moderate increase in demand for copper prevailed last week, total sales for the seven-day period amounting to about 3,500 tons. Price of the metal was unchanged at 8½ cents, delivered Connecticut.

The volume of business abroad fell off somewhat last week, but nevertheless a fair demand for the metal developed and prices moved up slightly.

During the seven-day period prices ranged from 8.225 cents to 8.45 cents, c. i. f.

Lead Market Steady.

Sales of lead were small in volume last week, but prices were unchanged with the undertone steady.

The market held at 4.25 cents, New York, and 4.10 cents, St. Louis. The fact that most of the inquiry for lead was for nearby metal was regarded as a favorable indicator. Also, it is known that with deliveries of lead holding around 30,000 tons a month, consumers have purchased only one-third of their June requirements.

May needs are about 90 per cent covered, according to private estimates.

Zinc Holds at 4.35 Cents.

A fair tonnage of zinc changed hands early last week on a 4.35-cent St. Louis basis.

During the past few days, however, the market has been practically at a standstill.

Rumors of weakness in the price structure prevailed in the market yesterday, but no sales below the 4.35-cent level were reported.

Trade Trends.

(Associated Press.)

Lead—Two price cuts during the week, amounting to $5 a ton, brought a good volume of buying, according to producing interests. Users placed substantial orders for June delivery in addition to taking increased lots for May shipments.

Rice—Dealers contine to view favorably the prospects for increased buying to build up grocers' stocks, which are believed to be small in many cases.

Curtains—Many dealers have succeeded in reducing stocks materially by through offerings at 10 to 20 per cent under regular list levels.

Paint Materials—Lead pigments were marked down following the cut in the price of the base metal. Buying continues in fair volume.

Glass—Sales of flat glass continue slow, and present price reductions on window glass and certain sizes of plate glass are as yet too new to have registered any definite effects, says the American Glass Review.

OFFICE EQUIPMENT
WE BUY, SELL or EXCHANGE
Desks, Tables, Chairs, Typewriters — Adding Machines, Check Protectors, Steel Files, Steel Cabinets
BAUM'S FURNITURE HOUSE
1416 Eye St. N.W. Phone NA. 2184

Cotton Prices Rally Slightly In Late Trading

May Closes at 11.41 as General Market Rises 2 to 4 Points.

New York, May 19 (AP).—Cotton rallied today after an early decline. July contracts sold up from 11.39 to 11.49, and closed at that figure, with the general market finishing steady at net advances of 2 to 4 points.

There was some selling of March from commission house sources, which observers thought might be for mill account, and active months sold about 6 to 8 points net lower during the early trading, with December declining to 11.68.

The market then steadied and there were rallies of about 10 to 11 points from the lowest in the late trading on covering and buying by trade interests which found comparatively few contracts for sale. Closing quotations were at or within a point of the best for the day.

Business was very quiet during the greater part of the session owing partly to the holidays abroad. With the Liverpool, Bremen, Havre and Bombay markets closed, houses with foreign connections had very few orders, although some buying was reported for Japanese account.

Traders took a favorable view of the weather map, and the forecast was regarded as pointing to a continuance of good weather next week.

The amount of cotton on shipboard awaiting clearance at the end of the week was estimated at 88,000 bales, against 104,000 last year.

Futures Price Range.

	High	Low	Last
May	11.34	11.32	11.41*
July	11.49	11.39	11.49
October	11.67	11.56	11.66-67
December	11.79	11.68	11.79
January	11.84	11.74	11.84
March	11.93	11.85	11.93

Spot steady; middling, 11.65.
*Nominal.

Cottonseed Oil.

Bleachable cottonseed oil was steady today with trading light. In absence of aggressiveness either way there was little change in values with the market closing net unchanged to 1 point higher, reflecting the steadiness of other commodities. Sales were only 3 lots. Bleachable spot nominal; May closed 5.15, July 5.25, September 5.47, October 5.54, December 5.68.

Trade Activity Falls Slightly In Past Week

New York, May 19.—The Business Activity Barometer, compiled by Dun & Bradstreet, Inc., showed a slight downward reaction in the latest week, following a moderately rising trend in the three preceding weeks. The barometer dropped from 68.6 last week to 68.1 for the current week and compares with 54.6 for the corresponding week of last year, a gain of 24.7 per cent. Contrasted with a month ago the latest index shows a rise of 3.7 per cent, while the cumulative increase since the first of the year amounts to 11.5 per cent.

A slight check to the upward trend in steel operations occurred this week. The decline, however, was less than seasonal and the adjusted index rose slightly. Carloadings showed a contraseasonal decline, while the small increase in electricity production was less than the expected rise. Bank clearings showed a slight gain but the price index was slightly lower.

	Activity Barometer	Steel Production	Car Loadings	Electric Power	Bank Clearings	Food Price Index
May 16, '34	68.1	63.8	61.1	82.4	46.4	66.7
May 9, '34	68.6	63.7	62.1	82.6	46.1	67.0
May 2, '34	67.9	61.6	61.6	83.6	49.4	66.5
Apr. 25, '34	67.8	60.0	61.5	83.8	46.2	67.0
Apr. 18, '34	65.7	56.2	59.7	82.3	46.0	67.0
Apr. 11, '34	66.3	52.8	64.0	81.0	45.1	66.4
Apr. 4, '34	66.3	46.2	63.7	80.6	45.5	66.1
Mar. 28, '34	66.3	50.8	65.3	81.0	46.7	66.3
Mar. 21, '34	66.3	52.1	64.8	81.2	46.1	66.7
Mar. 14, '34	66.0	52.1	63.5	80.7	44.8	66.8
Mar. 7, '34	66.8	54.5	64.8	80.6	44.4	67.1
Feb. 28, '34	66.7	52.8	65.6	80.0	43.4	67.3
Feb. 21, '34	64.8	50.5	62.6	79.0	41.7	67.1
Feb. 14, '34	63.4	46.6	61.7	79.3	42.6	66.2
Feb. 7, '34	62.8	44.5	62.7	78.2	42.9	65.1
Jan. 31, '34	61.6	42.2	62.3	76.7	43.0	63.8
Jan. 24, '34	61.1	41.0	61.7	77.1	43.6	63.1
Jan. 17, '34	63.1	45.0	64.3	78.3	43.4	63.0
Jan. 10, '34	64.2	42.2	68.9	81.4	44.1	62.1
Jan. 3, '34	61.1	42.9	60.8	60.7	46.0	60.7
May 17, '33	54.6	39.5	51.6	73.6	32.2	59.3

$484,150 Given Brides.

Northampton, Mass. (U.P.).—From a strange trust fund, created by "Uncle" Oliver Smith, of Hadley, who died 89 years ago, more than 10,000 brides have received a total of $484,150. Under the fund, any indigent woman contemplating matrimony may apply for a $50 marriage gift, provided she is between 19 and 45.

STOCKS .. BONDS and COMMODITIES
WASHINGTON OFFICE
under management of
FRANK J. F. THIEL
J. S. BACHE & CO.
ESTABLISHED 1892
Members N. Y. Stock Exchange and Leading Exchanges
WASHINGTON HOTEL
TEL. METROPOLITAN 3635
BRANCHES IN 38 CITIES

Canada Widens Trade's Drive To Recovery

Leading Industrial Plants List Better Earnings; Employment Up.

New York, May 19.—In nearly all branches of Canadian trade, the substantial improvement over the comparative records of last year were extended during the week, with the seasonal recession occurring in a few lines of minor importance.

Earnings of the leading industrial establishments are revealing striking progress in many instances, while the general average of business volume is nearly 20 per cent higher than the corresponding 1933 position. Bank clearings, carloadings, and gross earnings of the railways are contributing gains of sizable proportions.

More industries are adding to their total of workers as the spring season advances, with the expansion of employment particularly noted in textile industry and in the iron and steel trade, the latter having increased operating schedules, due to the heavy demand from manufacturers of automobiles, the larger requirements of agricultural implement makers, and the growing domestic and foreign rail orders, according to dispatches to Dun & Bradstreet, Inc., from branch offices located in the chief commercial and industrial centers of the Dominion.

Merchandise Sales Widen.

A constantly-widening movement of merchandise in retail channels is accompanying the warmer weather prevailing in most districts, with a particularly strong demand noted for millinery, hosiery, style footwear, and women's dresses.

Sales of men's clothing now are running larger than for any week thus far this spring, while seasonal sporting goods are in strong demand, particularly golf and tennis equipment. Some of the hardware items and paints are selling unusually well, and conveyor belting used in the mining industry is moving at the best rate in years. Sales of electrical supplies, including labor-saving household appliances, are gaining from week to week, with sales of electric refrigerators topping all previous high records. Groceries sold better than a week earlier, with prices somewhat firmer.

Wholesale orders were more numerous during the week, with shipments bulking larger for dress fabrics, millinery, sportswear, hosiery, haberdashery, hardware, paints, and shoes. The wholesale clothing trade is recording more sales and some of the factories are running at a fair rate of capacity, despite the lateness of the season.

Building Materials Move.

Cement and building materials are moving out in larger quantities, following the further increase in the volume of construction contracts awarded, which in April were 50 per cent greater than in March, and one-third larger than in April, 1933. Shipments to hotels of linens, tableware, and furniture are making a better showing than at any time in the last three years.

Employment in hotels and restaurants is higher than usual at this season, as more travelers are being sent out by wholesalers than last year, and the general public appears to have more money to spend on entertaining and social functions.

The middle of the second month of the second quarter finds the revival in Canada's leading industries unchecked, and even construction contracts are beginning to rise, after the persistent resistance offered to the improved trend of other trades during the past year. The exports of agricultural and animal products are reaching the highest level for any comparative period since 1929, and a record almost equally as good is being set down for wood products and nonferrous metals. The higher rate of industrial activity is indicated by the enlarging imports of raw materials, particularly cotton and rubber. In addition to the maintenance of operations in steel and textile mills at the previous good levels, production of newsprint, automobiles, machinery and lumber is increasing from week to week, benefiting many allied trades in which recovery has been slow to get under way.

Cuba Imports Of Automobiles Are Increasing

For the fifth successive month, a very substantial increase in imports of passenger cars into Cuba occurred during April, according to a report to the Commerce Department from Assistant Commercial Attache Howard H. Tewksbury, Havana.

Total receipts in that month amounted to 133 units, compared with 86 units in March and only 45 in April, 1933. Total passenger car imports for the first four months of 1934 totaled 283 units, against 168 in the corresponding period of 1933.

Truck imports into Cuba, the report points out, have shown an even greater gain. Imports during the first four months of the current year totaled 448 units, which is practically as many as were imported in the entire year 1933, and more than were imported in 1932. Truck receipts during the month of April totaled 162 units, compared with 87 units in March and 43 in April, 1933.

Of the 133 passenger cars and 162 trucks imported into Cuba in April, all but 11 of the former and 8 of the latter entered through the port of Havana, the report shows.

National Life Pays Loan.

Chicago, May 19 (AP).—Patrick J. Lucey, receiver of the National Life Insurance Co. of the United States of America, today paid the Reconstruction Finance Corporation $651,675 in full settlement of the RFC loan to the insurance company. The loan amounted to $1,145,634 when the receiver took charge in October, 1933.

Steel Prices Unchanged.

New York, May 19 (A. P.).—Steel prices unchanged.

Transactions on N.Y. Curb Market

(Associated Press.)

Sales in hundreds.	High	Low	Close
[illegible]	[illegible]	[illegible]	[illegible]

DOMESTIC BONDS.

Sales in hundreds.	High	Low	Close
[illegible]	[illegible]	[illegible]	[illegible]

FOREIGN BONDS.

Sales in hundreds.	High	Low	Close
[illegible]	[illegible]	[illegible]	[illegible]

Local Produce

(Prices paid shippers, f. o. b. Washington.) By the U. S. Bureau of Agricultural Economics.

[illegible]

Baltimore Grain Prices.

[illegible]

... 3.00@3.25 per barrel for carloads prime nearby yellow on spot. Offerings ample for present needs. Demand limited. No. 2 yellow corn (old) arriving here by car quoted at 66@67 per bushel with transit billing.

OATS—Shipments from elevators, 290 bushels; stock in elevators, 42,396 bushels. Supplies of oats here are slowly decreasing. Demand is fair in a jobbing way. Choice, extra heavy oats command a good premium over the average run and lighter weights. No. 2 white oats, 49@54 per bushel, as to weight and location. Note—On all sales of oats to the local trade, excepting those on track, there is an additional charge of 1½ cents per bushel for storage and elevation, which is paid by the buyer.

RYE—Receipts, 15,000 bushels afloat; shipments from elevators, 1,250 bushels; stock in elevators, 293,072 bushels.

HAY—General hay market is quiet; supply ample. On good timothy and clover mixed prices range from 12.00 to 14.00 per ton. The poorer grades of hay are hard to sell at any price. Market irregular on everything beolw 3 timothy.

Chicago Stocks.

(Furnished by W. B. Hibbs & Co.)

	Bid.	Asked.
Yellow Taxi	16¾	17
Thompson	7¼	7¾
Wahl	1½	2
Butler Brothers	9¼	9½
National Leather	1⅜	1½
Swift	15¼	15½
Swift International	30	30¾
Libby McNeil & Libby	5¼	5⅜
Midwest Oil	⅛	¼
City Con com	⅛	¼
City Con pfd	½	1½
Edison	51	51¾
Public Service, $100 par	17½	19½
Public Service, no par	17½	18½
Quaker com	108¼	109
Quaker pfd	[illegible]5	....
Bendix	15¼	15¾
Borg Warner	22⅝	23⅛
Illinois Brick	5½	6
U S Gypsum	36	39
Great Lakes Dock & Dredge	18½	18⅞
Conso com	½	⅝
Conso pfd	2	4
Electric Household	12¼	12¾
McCord	10	19½

New York Produce.

New York, May 19 (A.P.).—EGGS—Receipts, 28,475; market, easier. Mixed colors, special packs or selections from fresh receipts, 18½@20½; standards and commercial standards, [illegible]

Baltimore Markets.

[illegible]

Metal Market.

[illegible]

New President

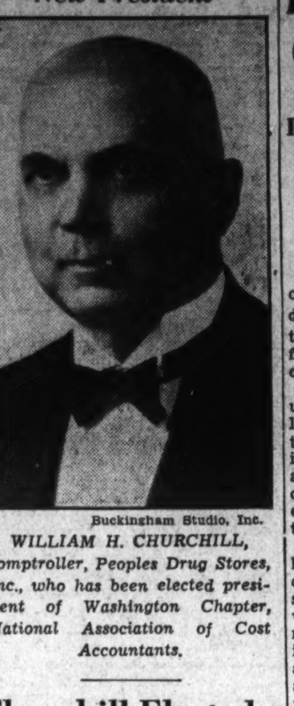

Buckingham Studio, Inc.

WILLIAM H. CHURCHILL, comptroller, Peoples Drug Stores, Inc., who has been elected president of Washington Chapter, National Association of Cost Accountants.

Churchill Elected Accountants' Chief

Washington Chapter, National Association of Cost Accountants, held its final meeting of the season and annual election of officers at the Racquet Club last week.

Officers and directors elected for the ensuing year are: President, William H. Churchill, comptroller, Peoples Drug Stores, Inc.; vice president, William M. Deviny, Catholic University of America; vice president, William L. Jones, Potomac Electric Power Co.; treasurer, J. M. McLeod, Standard Engineering Co.; secretary, C. Milton Clark, Farm Credit Administration; directors, Harold E. Burton, Southern Dairies, Inc.; John S. Coleman, Burroughs Adding Machine Co.; G. E. Davis, Fruit Growers Express Co.; B. E. Hunsinger, Benjamin Franklin University; George D. Lane, Felt and Tarrant Mfg. Co.; W. F. Raymond, Griffith-Consumers Co.

The principal speaker at the May meeting was Charles R. Stevenson, industrial engineer and partner of the firm of Stevenson, Jordan, Harrison, of New York. Mr. Stevenson took as his topic, "Price Setting and Price Maintenance," which he interpreted from the point of view of practical accounting.

Food Prices Drop Slightly During Week

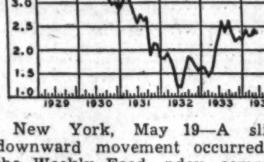

New York, May 19—A slight downward movement occurred in the Weekly Food Index, compiled by Dun & Bradstreet, Inc., for the latest week. This followed a slight gain in the preceding week. Apparent stabilization has taken place in food prices, the index having fluctuated within the narrow range of 2 cents over the past eight weeks. On May 15, the index stood at $2.09, a drop of 1 cent from the preceding week, but a rise of 12.4 per cent over the corresponding week of last year when it registered $1.86. Last year at this time, food prices were rising sharply from the low levels of the depression.

The decline in the current index was caused mainly by the lower prices for hogs, sheep, lambs, potatoes, corn, rye, oats, and barley, which were more than enough to counteract advances in flour, wheat, hams, bellies, lard, peas, and eggs.

The Dun & Bradstreet Weekly Food Index of wholesale prices (the sum total of the price per pound of 31 articles in common use) compared with preceding weeks and years is given herewith:

	1934	1933	1932	1931	1930
May 15	$2.09	$1.86	$1.65	$2.21	$2.80
May 8	2.10	1.80	1.67	2.21	2.85
May 1	2.09	1.77	1.68	2.24	2.87
April 24	2.11	1.75	1.69	2.28	2.90
April 17	2.11	1.63	1.72	2.30	2.91
April 10	2.10	1.62	1.72	2.34	2.94
April 3	2.10	1.58	1.74	2.37	2.91
March 27	2.11	1.57	1.76	2.36	2.92
March 20	2.13	1.60	1.79	2.37	2.93
March 13	2.14	1.54	1.83	2.37	2.94
March 6	2.15	1.53	1.79	2.35	2.94
February 27	2.15	1.49	1.79	2.33	2.95
February 20	2.14	1.51	1.81	2.33	3.01
February 13	2.11	1.51	1.80	2.36	3.07
February 6	2.08	1.51	1.80	2.37	3.06
January 30	2.03	1.49	1.82	2.41	3.06
January 23	2.00	1.51	1.82	2.42	3.09
January 16	1.99	1.56	1.82	2.42	3.05
January 9	1.96	1.65	1.82	2.44	3.07
January 2	1.93	1.63	1.87	2.42	2.99

Bond Club Elects Officers for Year

A new administration for the Bond Club of Washington was named and unanimously elected last week at the club's annual meeting.

James Parker Nolan, a partner in the investment banking firm of Folger, Nolan & Co., was chosen for the office of president. James H. Lemon, a partner in the securities firm of James M. Johnston & Co., was chosen as vice president. Carl R. Kurtz, head of Stroud, Kurtz & Co., was voted into the position of secretary-treasurer. The new governors for the coming year are T. C. Montgmery, of Waggaman, Brawner & Co., Inc., and L. Clark Brown, a partner in the firm of Brown, Goodwyn & Co.

With a conspicuous revival in investment activities and a fresh impetus expected when notification of the securities act of 1933 is voted by Congress in the next few days, the Bond Club of Washington undoubtedly will resume the top speed activities, business as well as social, which characterized this organization of securities experts in the predepression period.

Newspaper Advertising Up.

Chicago, May 19 (AP).—The newspaper advertising volume of 77 leading cities gained 16.6 per cent in April, as compared with April, 1933, Advertising Age reported today. The total was 149,433,000 lines, compared with 128,157,000 in April last year.

Business Pauses Under Blows Of Many Conflicting Influences

Droughts, Unseasonable Weather and Uncertainties of Pending Legislation Spread Some Confusion in Trade Trends; Confidence in Future Still Holds.

By Dun & Bradstreet, Inc.

New York, May 19.—In no week of the current year has it been so difficult to sense the direction of the trend of business as so many conflicting influences have sponsored confusion tinged with uncertainty.

Droughts, unseasonable weather, undetermined outcome of pending legislation, and curtailed operations in many industries, have left in their wake instability of prices and a less insistent demand for merchandise, accompanied by the gathering of labor clouds over some of the chief centers of production.

Most of these retardative factors have not been brought into the open, as yet, but are sufficiently strong to provide an undercurrent which is distracting attention from main objectives, although not acting as a deterrent of consequence, as yet. There are no indications of apprehension, however, as the complications now arising doubtless are the direct result of the transitional work necessary while the recovery movement is being extricated gradually from Governmental guidance to private initiative.

Confidence Still Holds.

There has been no weakening of the confidence in the immediate future and the resumption of the uptrend, with more vigor than that which characterized it even during the first quarter of the year, doubtless will be achieved as soon as distribution can receive the benefit of more normal temperatures and producers of goods will have been given a clearer appraisal of the Administration's policies regarding a number of vital issues.

As a whole, the reports from industrial centers this week indicated more progress than those received from agricultural areas, despite the reduction in the total number now employed in the former.

Trade is at its lowest ebb in the corn belt and the Northwest, where precipitation during the past four months has been the lightest in nearly a quarter of a century, and large crop areas already are a total loss, with milk production reduced, and lowered water levels bringing hardships to nearly all industrial branches. The majority of the reports stress the certainty that the summer let-down will be less marked than was anticipated a few weeks ago, and will be followed by a general expansion in the fall, which will result in the establishment of new peaks for the year.

Home Building Program.

One of the most fortuitous contributions to the spread of employment during the summer months lies in the plan for modernization and home building, although nothing of boom proportions likely is to result. The number of men needed to carry on the work may run as high as 2,000,000, but the supplies needed will consist largely of lumber, paints, bathroom fixtures and electrical supplies.

The easing of the present perplexing mortgage situation will be one of the chief benefits produced by this $200,000,000 project. The revival of the NRA blanket code also is being counted upon to simplify business procedure for thousands of establishments, whose operations under a special industrial code would be complicated and difficult of adequate enforcement, owing to its necessarily intricate features.

The weakness of the price structure, particularly of products falling under the classification of consumption goods, continues to hamper long-term buying and to curtail the covering of even immediate needs, because of the general desire to obtain the advantage of a falling market. While actual recessions have not been recorded for some quotations, the paucity of orders leaves current prices largely nominal, as turnovers are too small to permit the establishment of true market values. No direct stimulation of prices is expected to result from the present plan of the Government to make large purchases of silver, outside of the market dealing directly in this metal, as it merely means a substitution of silver certificates for Federal Reserve notes in the outstanding currency in circulation.

Summary of Business Trends

Most of the weekly statistical indicators have moved downward, and general activity has lost part of the more than seasonal gains since last November. Steel production has been an exception to the trend, as the current rate of production has advanced to about 60 per cent of capacity, according to the trade estimates, which are somewhat higher than the scheduled rate of 57 per cent announced by the Steel Institute. According to Cram's estimates, automobile production has dropped rather sharply from the peak reached at the end of April. Bituminous coal output held approximately unchanged in the week of the 5th, while the drop in electric power production was in excess of the usual seasonal change. Freight car loadings showed a contraseasonal decline. The net result of the movements of the six series combined in the New York Times index of business activity was a drop in the composite figure from 88.7 to 87.5.

Wholesale commodity prices, as measured by Fisher's index, were up nearly 2 per cent in the week of the 12th. Stock prices continued to move lower, while bond prices also declined. Other financial indicators were slightly changed for the week.

Retail sales data for April indicate a decline in sales of retail stores in excess of the usual post-Easter drop, following the March gains. The adjusted index of department store sales at 76 per cent of the 1923-25 average was 1 point below March. Sales were 5 per cent above 1933, compared with 22 per cent in the first four months of the year. Variety store sales declined 8 per cent on a seasonally adjusted basis from March to April. Chain grocery sales were about 3 per cent less. Contrasted with the movement of store sales was the substantial rise in the dollar volume of sales of automobiles.

Dairy Industry Gains Set Peak Since 1931

Survey Reveals Increase in Consumption; Yield Is Reduced.

New York, May 19 (AP).—The dairy industry is in the best position in regard to operations and prices since 1931, says a survey issued by Dun & Bradstreet today.

Late pastures, rising feed costs and decreased milk production per cow, accompanied by broadening consumption of milk and its various products, are the major factors producing the improvement, the survey says.

Operations are becoming more stabilized, through successive negotiations between producers and distributors, and the better level of prices is permitting more of the large dairy companies to show profits, the survey says.

Sharp Price Advances.

Sharp price advances are in prospect during the next 30 to 60 days, the survey predicts, as the result of the severe drought in Iowa, Minnesota, Nebraska, the Dakotas and Wisconsin and the decrease in production in those districts.

Total milk production on April 1 was approximately 2 per cent less than on April 1, 1933, according to official estimates, Dun & Bradstreet says.

Milk production per cow on April 1, was 12.6 pounds, the lowest on record for that date, but there were 3 per cent more cows on the farms than last year, the survey states.

Gains in Consumption.

Reports of gains in milk consumption lack uniformity, but show a generally higher average, the survey says. Sales of evaporated and condensed milk are reported as steady, with a strong impetus to demand expected to develop around July 1, with the injection of vitamin "D" into condensed milk by some creameries.

Some domestic cheeses are reported to be selling in large volume, while the consumption of ice cream is reported as 40 per cent above a year ago.

Butter consumption has shown an almost uninterrupted increase since last fall, the survey states.

Trade Failures Drop Lowest Since 1920

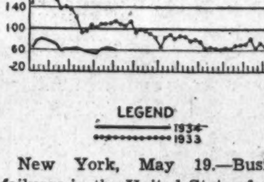

New York, May 19.—Business failures in the United States for the week ended May 10 dropped again to the lowest level since 1920. The previous low this year was for the week ended April 5, when the number was 226.

The total reported to Dun & Bradstreet, Inc., for the latest week was 222, against 246 in the week preceding and 437 for the same period of 1933. The improvement so far this year is encouraging, a total of 5,013 for the year to date comparing with 10,053 for the corresponding period of last year. This is a decrease of 5,040, or 50.1 per cent.

Fewer insolvencies occurred last week in the East, West, and the Pacific Coast. The total for the South rose slightly. Failures with liabilities of $5,000 and over in each case numbered 130 last week, against 140 in the previous week. For the comparative week last year, the number of similar defaults was 274.

In the Dominion of Canada, insolvencies numbered 30, which was 10 lower than in the previous week, and 32 below a total of 62 for the same period of 1933.

The weekly record of business failures in the United States, with figures for the corresponding weeks in both preceding years, is given below:

	1934	1933	Per Cent	1932
May 10	222	437	—49.2	662
May 3	246	460	—46.5	601
Apr. 26	262	452	—42.0	670
Apr. 19	265	447	—40.7	663
Apr. 12	251	439	—42.8	653
Apr. 5	226	418	—45.9	607
Mar. 29	230	437	—47.4	610
Mar. 22	236	393	—39.9	628
Mar. 15	249	382	—34.8	708
Mar. 8	260	494	—47.4	685
Mar. 1	253	556	—54.5	659
Feb. 22	255	571	—55.3	637
Feb. 15	239	563	—57.5	751
Feb. 8	291	629	—53.7	693
Feb. 1	305	660	—53.8	780
Jan. 25	315	702	—55.1	812
Jan. 18	333	691	—51.8	855
Jan. 11	314	726	—56.7	781
Jan. 4	261	596	—56.2	739
Year to date	5,013	10,053	—50.1	13,194

1,421 Get Work.

Des Moines, May 19 (AP).—Gainful employment for 1,421 persons was found last week by the Iowa Employment Service, Frank E. Wenig, State labor commissioner, said.

Silver Buying Seen as Heavy Gold Operation

Amount of White Metal Required Placed at $2,500,000,000.

By Claude A. Jagger.

New York, May 19 (AP).—President Roosevelt's plan to submit legislation stating the policy of the United States to be to keep 25 per cent of its metallic monetary reserves in silver opens new vistas for the $2,000,000,000 stabilization fund, in the opinion of some monetary experts.

There is nothing strikingly new in this proposal. It is substantially the idea presented by the American delegation to the World Economic Conference nearly a year ago, but with the big stabilization fund now in existence, and the plan about to be placed on the statute books, the realization of the objective may be nearer.

Fund Operates in Secrecy.

The stabilization fund operates in complete secrecy, and might gradually accumulate considerable silver before the markets knew what was going on, so it may be some time before it is known how rapidly the Administration proposes to approach the new silver reserve ratio.

In effect, it is pointed out, the stabilization fund could sell gold and buy silver. Students of the Federal Reserve and Treasury statements already see signs that the fund is accumulating gold.

In the past few weeks some $20,000,000 in gold has come into the country, and not gone into any of the public accounts, so some experts suggest that it has been absorbed by the fund.

Amount to Be Bought.

How much silver the United States would have to accumulate to bring its monetary holdings up to 25 per cent of its total metallic stocks will depend upon how much gold we have at that time, how much silver is worth in terms of gold, and whether the 25-75 per cent ratio of silver to gold is to apply to all the monetary gold in the country, or only that gold appearing in the Reserve System statement as the metallic basis of Federal Reserve currency.

This week's statement shows total gold held in the country of $7,753,000,000. If we were to have enough silver in addition to make it 25 per cent of the total gold, it would require more than $2,500,000,000 worth. At present the various Treasury accounts hold silver valued at little more than $500,000,000.

Some silver experts estimate that there is only about 1,000,000,000 ounces of floating supply of silver in the world markets, of which only about a quarter is in the United States. At recent prices of around 45 cents an ounce, it is clear that it would be difficult to buy enough silver to bring the account up to the 25 per cent level.

Sugar Market Changes Little; Sales Small

New York, May 19.—The sugar trade spent the week waiting for an announcement from Washington on quotas for the insular possessions and Cuba and also other missing data applicable to the sugar bill.

The volume of trading in futures consequently was small and prices moved in a narrow range. The net result for the week was unchanged to 2 points higher. Interest is also naturally centered on a new reciprocal trade treaty with Cuba which, if negotiated, it is thought will increase that island's preferential from 20 per cent to perhaps 40 or 50 per cent.

In the raw market only nearby sugars sold. All the sales were reported made at the one price, 2.80, off 5 for the week. Sellers of forward shipments duty frees were asking 2.85 and better. No Cubas were openly offered. As it is generally conceded that the Philippines have shipped in excess of the expected quota, the question of whether or not this excess will be ordered withheld from the market until 1935 is an important point marketwise. Forty-eight Cuban centrals are still grinding.

Cuban production to May 15 is estimated at 2,004,744 tons against 1,933,682 to the same date last year. This compares with a decreed crop of 2,315,000 tons, while the general opinion is that a crop of about 2,100,000 will be made. Deliveries of all beet sugar companies for April were up 14% when compared with April last year, while the first four months of this year show a gain of 25.8% over the same period last year. Raws in London went from the equivalent of 93½ cents f. o. b. Cuba down to 90½ cents and then recovered to end the week at approximately 92½ cents.

TORONTO STOCK EXCHANGE
GOLD STOCKS
Quotations and current information available.
The Columbia Co.
220 Southern Bldg. NA. 1278.

ACRES OF DIAMONDS!!
SYNDICATE NOW FORMING
to purchase large tract of beautiful, rolling, wooded land, 30 minutes from White House, to be resold in acre plots for home-sites.
Men and women with vision and faith in the future of Washington are invited to join us. For particulars
Phone NA. 4750—NA. 2232
McKEEVER-HARTUNG CO.
Shoreham Bldg.

A. U. Graduates To Hear British Newswriter

Sir Willmott Lewis Will Give Commencement Address.

Sir Willmott Lewis, Washington correspondent of the London Times, will deliver the commencement address at the American University, June 4. The convocation, which will climax a week of graduation activities, will be held in the university gymnasium at 10:15 a. m.

The baccalaureate sermon will be delivered Sunday, June 3, at 4 p. m., by the chancellor of the university, Dr. Joseph M. M. Gray. Because of the limited capacity of Metropolitan Memorial Methodist Episcopal Church, where the baccalaureate services will be held, admission will be by ticket only. Tickets for the baccalaureate service may be procurred from Raymond J. Spaeth.

Beginning with a dance at the Wesley Heights Clubhouse, May 31, the commencement week program will continue on the following evening with the annual commencement entertainment of music and dramatics in the university gymnasium.

Trustees to Meet.

The annual meeting of the Women's Guild of the university, and the semiannual meeting of the board of trustees on June 2, will be followed by a luncheon in the dining room of the women's residence hall, at which the members of the guild will be guests of the trustees.

The Chancellor and Mrs. Gray will receive the members of the graduating classes and their friends in the chancellor's residence, June 2, from 4 to 6. An all-American University banquet, sponsored by the Alumni Association, will be held at the Mayflower Hotel at 7 p. m. Important announcements concerning plans for the development of the university will feature this banquet, following which an informal party will be held in Hurst Hall.

The baccalaureate service on June 3 will be followed by the presentation of the gift by the college graduating class and the annual university tea in the women's residence hall.

Year Book Published.

The 1934 Aucola student year book at the American University, prepared by a large staff, headed by Kirkley Coulter, has just appeared on the campus. The book, dedicated to the new chancellor of the university, Dr. Joseph M. M. Gray, contains more than 150 pages of campus views, portraits and accounts of events of the year.

A special feature of the book is the "snapshot section. Photographs were selected from among many submitted in a contest. Kay Brown was snapshot editor, assisted by Helen Shenton.

Other members of the editorial staff are Barbara Pierce, art editor; Pierce Gelsinger, photographic editor; Nancy Kemphfer, Betty Wilkins, Carol Furst, Sara Locke, Theodora Heimerle, Harriet Reed, Marian Esch, Nancy Horton, Ruth Martin Simpson, Frances Fellows, Olive Monarch, Jean Fairchild, Owenite Harrah, Edward Still, Maynard Eicher, Ann Henderson, Anita Clark, Alice Compton, Dorothy Stiffler, Frank Hoadley, Helen Sanderlin, Mata Deane Scantlin and Frances Page.

The business staff, headed by Gordon Sievers, included Margaret Moses, advertising manager; George Sanderlin, circulation manager, and Martin Allwine, accountant.

This is the seventh year book to be produced by students at the American University. The publication is an all-college project, directed by the junior class. Its name is derived from initial letters of the of the words "American University, College of Liberal Arts."

Graduation Speaker

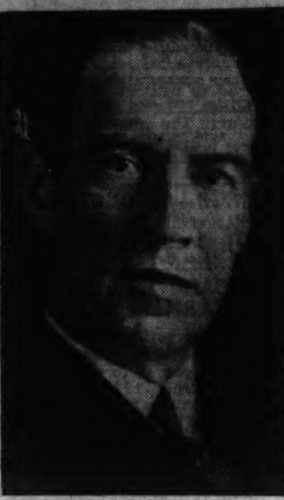

Underwood & Underwood Photo.

SIR WILLMOTT LEWIS, Washington correspondent of the London Times, who will deliver the commencement address at American University, June 4.

National Gives 20 Students Free Tuition

Scholarships Will Assist Youths Facing Halt at High School.

Twenty two-year scholarships to the National University School of Economics and Government were authorized in the past week by the university.

The scholarships, available to Washington high school graduates, were instituted in response to an appeal by Dr. Frank W. Ballou, superintendent of schools, on behalf of high school graduates who, lacking jobs or money to pay for higher education, are thrown on the resources of the public schools. A letter addressed to Dr. Ballou by Dr. Charles Pergler, dean of National University School of Economics and Government, announced the scholarships.

The recipients will be designated either by Dr. Ballou or the high school principals and may commence their studies at the fall term, opening September 24.

The constitution of the National University's Pan-Hellenic council was signed on behalf of the students and faculty Wednesday before the assembled classes of the university.

John L. Cassin, assistant dean of the law school, signed the constitution for the university and Henry L. Doyle, a senior student and president of the council, signed for the students.

Addresses were delivered by Dr. Pergler, who is also a professor in the law school, and Prof. Godfrey Munter, of the law school.

College of Law Lists Chairmen For Graduation

Commencement Exercises Scheduled June 9 at Continental Hall.

The senior class of Washington College of Law is preparing for commencement exercises to be held Saturday, June 9, at Memorial Continental Hall. Leigh R. Sanford, class president, has appointed the following chairmen of committees on arrangements: Everett D. Littlefield, caps and gowns; Edward S. Fitzgerald, baccalaureate; Hazel B. Cairns, pictures; Naomi Friedman, program; Roger R. Conway, jr., commencement speaker committee; Rose M. Savage, biographical sketch; Louis C. Silverman, school memorial; Charles B. Spangenberg, music; Annette F. Gudger, class rings, and Carl S. McCarthy permanent organization.

The class elected the following permanent class officers: Prof. George Kearney, honorary president; Edward N. Bodholdt, president; Mary Benton Wright, vice president; Veronica Ann Dodd, secretary, and Carl S. McCarthy, treasurer.

Final examinations will begin tomorrow in both day and evening divisions and will continue for two weeks.

The appellate session of practice court was held yesterday afternoon with Prof. George Kearney, William H. Collins and Judge Mary O'Toole sitting as the appeal board in an equity case presented by Lillian H. Loggins, Edward N. Bodholdt and Jack J. Nichols.

In the patent moot court a case on appeal was heard. William J. Stephenson and Martin A. Ryan were the attorneys and the appeal board was composed of Prof. Henry E. Stauffer, Dr. Edwin A. Mooers and Prof. Lucian H. Vandoren.

Visitors Tour Science School

Carolina Group Inspects Howard University's New Section.

A group of 24 students from the Agricultural and Technical College for Colored, Greensboro, N. C., were recent visitors at Howard University. Their particular interest was in the new school of engineering and architecture.

The engineering students of Howard University acted as guides in the laboratories and drafting rooms, where the visitors witnessed recent developments in electronics, the testing of structural steel and concrete, torsion, hydraulic apparatus, steam and gas engines, fuels, as well as exhibits of architectural drawings, and models displayed by architectural students.

C. U. Journalistic Fraternity To Honor Meyer, 5 Students

Publisher of The Post Will Be Inducted as Honorary Member.

Eugene Meyer, president and publisher of The Washington Post, will be formally inducted as an honorary member of the Catholic University student chapter of Pi Delta Epsilon, national honorary journalistic fraternity, at ceremonies to be conducted at a banquet in the National Press Club Thursday evening, May 24, by Henry I. Begnal, of Waterbury, Conn., president of the chapter.

Five Catholic University students, along with Mr. Meyer, also will be initiated, including H. Charles Fanjul, of Havana, Cuba; Ambrose M. Hasso, of Troy, N. Y.; Henry C. Kessler, of York, Pa.; Daniel E. Lawler, of Syracuse, N. Y., and John M. Wigglesworth, of Washington and Worcester, Mass.

Mr. Meyer was elected to membership in the Catholic University Chapter of Pi Delta Epsilon in tribute to his work in journalism, and his encouragement of student endeavor along journalistic lines. A graduate of Yale University with the class of 1895, he has served as a member of the advisory committee of the council for National Defense during the war, director of the War Finance Corporation under the Administrations of Presidents Wilson, Harding and Coolidge, member of the Federal Farm Loan Board and Governor of the Federal Reserve Board.

Notables to Attend.

The banquet honoring Mr. Meyer and the new initiates of Pi Delta Epsilon will be attended also by Most Rev. James H. Ryan, Bishop of Modra and rector of the Catholic University, Sir Wilmott Lewis, Washington correspondent of the London Times, Byron Price, chief of staff of the Associated Press in Washington and also an honorary member of the Catholic University chapter, Dr. Herbert Wright, head of the department of politics at the Catholic University, and Joseph M Murphy, director of the Catholic University Bureau of Public Relations and a Pi Delta Epsilon member.

The Catholic University students chosen to membership in Pi Delta Epsilon were elected for their work in university journalistic publications and their scholarship. Fanjul, for two years affiliated with the circulation department of the Tower, student newspaper, is also associate editor of the Cardinal, yearbook of the graduating class of 1935. Hasso, editor in chief of the Tower, is law section editor of the Cardinal, and Kessler, formerly associated with the student newspaper of Mount St. Mary's College, in Emmitsburg, Md., where he was a student, now is a member of the staff of the Tower at Catholic University.

The editor in chief of the Cardinal, Lawler, is also a former member of the news staff of the Tower and, as a student at Syracuse University, was appointed to the post of assistant associate editor of the Daily Orange, daily newspaper of the student body of the Syracuse institution. Wigglesworth, who has been connected with the news and circulation departments of the Tower for three years, is feature section editor of the Cardinal.

The banquet also will be attended by members of the university chapter of Pi Delta Epsilon, including, Begnal, president; Felix R. Sherry, of Mahanoy City Pa., secretary-treasurer; Lionel Angers, of Springfield, Mass.; William J. McKinstry, of Bristol, Conn.; Raymond J. O'Malley, of Clinton, Mass., and Sidney W. Russell, of Washington.

Choir Sings Today.

The Catholic University Choir, under the direction of Dr. Leo Behrendt, will sing Roeder's "Salve Regina" in the chamber of the House of Representatives this morning before President Roosevelt, both houses of Congress, the Supreme Court and Cabinet. The occasion is the 100th anniversary of the death of Gen. Lafayette. The program will be opened with the singing of "The Star-Spangled Banner," by Lawrence Tibbett, famed American singer of the Metropolitan Opera Company, of New York City, and the singing of the French national anthem by Rauchier, of the same company.

The centenary of the death of Gen. Lafayette will be observed at the Catholic University this morning, when the Rev. Jules A. Baisnee celebrates a high mass of commemoration in the crypt of the National Shrine of the Immaculate Conception. Absolution will be given by the Most Rev. James H. Ryan, Bishop of Modra and rector of the Catholic University.

McCabe Heads Utopians.

Michael A. McCabe, of Haverstraw, N. Y., has been elected head of the Utopian Club, social organization of students, as supreme Utopian for next year. The office of vice supreme Utopian will be filled by Francis F. Fleming, of Brookline, Mass., and Ambrose M. Hasso, of Troy, N. Y., and Lawrence J. Masi, of Paterson, N. J., were chosen, respectively, secretary and treasurer. William J. Barron, of Trenton, N. J., was named club representative on the interclub council, with William J. Losty, of New York, as alternate.

The Rev. Dr. Peter Guilday, professor of church history, will address an expected 10,000 persons gathered for the regional meeting of the Third Order of St. Dominic, of the metropolitan area of New York, at Jersey City, N. J., today.

One first mention and one mention in a Nation-wide architectural contest sponsored by the Beaux Arts Institute of New York were captured by Catholic University students. John M. Baer, jr., of Washington, received a first mention award for his architectural project for "A Boroque Fountain," and a mention for the same problem was won by John E. Dundin, of Hartford, Conn.

Milans Opens Capital Studio

Barytone to Teach Voice Here on Alternate Summer Weeks.

Albert Joseph Milans, barytone, of Washington and New York, has announced the opening of his Washington vocal studio. Mr. Milans, who will be in Washington every other week for the rest of the summer, will have his studio at his home in Kenwood, Chevy Chase.

The alternate weeks Mr. Milans will be in New York teaching and continuing his study of the voice with Frank La Forge, noted as a teacher and composer.

For the past four years Mr. Milans, who will specialize in voice production for the singer and speaker, has been a pupil of La Forge, teacher of Lawrence Tibbett, Richard Crooks, Mary Eastman and Kathryn Newman.

Mr. Milans has had operatic experience and has appeared in several productions of the Reginald Goode Players, at the Provincetown Theater.

Concerts by well known artists will be given at the Milans studio during the summer.

Cities in Idaho Cover Gold Veins

Boise, Idaho (U.P.).—Millions of dollars in gold, lying in quantities large enough to warrant large-scale mining, is buried beneath Idahos' cities, according to Dr. John W. Finch, University of Idaho professor and State Director of Mines Bureau.

Untouched by thousands of prospectors, who have searched nearly every gully in the Idaho mountains time and again, are large veins of "yellow pay dirt," Dr. Finch said. It lies in valleys, now covered by growing cities. It was swept there eons ago by rushing water of streams which rapidly were changing their courses.

The United States Geological Survey has undertaken to map out courses of the prehistoric streams bearing gold, he said, to aid in guiding prospectors.

The Federal Diary

By Morgan Baker. (Trade-mark Applied For)

BAKER

OPPOSITION to further parking restrictions and demands for additional parking space or garages are becoming more organized throughout the Government departments in the District.

Following the petition of 2,000 names at Navy Building, another is ready for circulation in the Internal Revenue Building this week, requesting traffic relief in the Triangle Area. Close by Internal Revenue, employe motorists in Patent Office, NRA, and other units in the huge Commerce Building are preparing to take formal action.

The movement of Government employes to clear up the congested traffic conditions downtown and for PWA self-liquidating garages or parking space gained momentum during the winter through the organization of the Association for Adequate Parking Facilities. Since then the American Federation of Government Employes (sponsors of the movement at Navy Building and Internal Revenue) and the District Federation of Federal Employes (unit of N. F. F. E.) have joined unanimously in the fight.

Sponsors of the petitions point out that construction work is going steadily ahead in the Triangle Area and other sections of town with no provisions for parking or easy flow of traffic. Dire results are predicted in accidents, loss of time in getting to and from work, loss of trade for downtown merchants, &c., if the present plans are not altered.

Citizen and merchants associations are expected to join the "battle of traffic" this week, Federal employe leaders say.

One of the most expert linguists in Government service, John E. Lamiell, of Canton, Ohio, has just been promoted to director of the Division of International Postal Service. Mr. Lamiell has been a postal inspector. He speaks French, German, Italian and Spanish. In 1917 he was loaned to Haiti to reorganize that country's postal system.

MANY devices of value to American science, industry, agriculture and military establishments have been perfected and patented this month by Government employes. Prominent among the inventors are:

Roy B. Gray and Leonard C. Schoenleber, Agriculture, who have designed a dawn-stalk lifting attachment for harvesting machines. The attachment is adapted to gather broken down corn stalks from the ground. Such stalks are left upon the ground by present harvesting machines and frequently harbor insects, such as the European corn borer.

James L. Hatcher (*), War, has perfected a reversible feed mechanism for machine guns, by the employment of a pivotally mounted cam follower.

Nicholas E. Oglesby and Howard V. Wright, War, have evolved a method for preparing metallic and metallic oxide catalysts so that their inert carriers may be of more inexpensive material than heretofore employed.

Ralph R. Randell, Federal Power Commission, has introduced a porous layer arrangement for dam construction so as to provide more efficient drainage.

John J. MacGregor, War, has obtained a patent on a switch for components from series to parallel instruments, whereby changing the compoents from series to parallel may be accomplished by manipulation of a single switch knob.

Jennings B. Dow (*), Naval Research Laboratory, has invented an oscillator system for coordinating the operation of a number of signaling channels, employing a common electromechanical vibrator.

N. F. F. E. Meetings.

Unless otherwise indicated, the following meetings of the N. F. F. E. for this week will be held at 710 Fourteenth street northwest:

Tuesday, 8 p. m.—Adjutant General's Office, Local No. 372.

Wednesday, 8 p. m.—Agricultural Branch, Local No. 2.

Friday, 8 p. m.—Educational Forum, with Luther C. Stewart, president, and Miss Gertrude M. McNally, secretary-treasurer, N. F. F. E., speakers.

THREE delegates to attend the semiannual convention of the Maryland State Federation of Federal Employes at Annapolis on Saturday, May 19, were appointed at the meeting of the D. C. Federation of Federal Employes last night at 710 Fourteenth street northwest.

They are: John W. Ginder, president; William S. Kinney, vice president, and Alfred Harmon, secretary-treasurer.

Mr. Kinney reported enthusiastic membership activity during the month, with a substantially increased membership. William F. Desmodel, of Navy Yard, Local 250, was appointed chairman of the sports committee of the federation. He will select other members from various locals in the federation.

The federation also set up a buying service committee, including as members Henry G. Nolda, Local No. 2, chairman; Charles Kothe, Local 372; Miss Nora James, Local 105; Mrs. I. A. Letcher, Local 71; Edgar Graham, Local 262; Miss Belva A. Lynn, Local 250; Louis A. Barbrow, Local 260, and Miss Pearl Cooper, Local 261.

Diary Guest Tickets.

IF your name is followed by (*), call in person on the Federal Diary editor the same day. You will receive tickets to Loew's Columbia (James Dunn and Claire Trevor in "Hold That Girl"), or to Loew's Palace (Bing Crosby and Carol Lombard in "We're Not Dressing"), or to Loew's Fox (stage, Lupe Velez, in person, and other acts; screen, Spencer Tracy in "Now, I'll Tell").

Diary office hours are: Daily except Sunday, 12 m. to 1 p. m., and from 4:30 to 6 p. m. Saturday, 12 noon to 2:30 p. m.

Harris & Ewing Photos.

Above are Mrs. Jean Fox, newly elected president of the Ladies' Internal Revenue Bowling League, and Miss Elizabeth K. Poorbaugh, retiring president. Other new officers include Miss Mary C. Hurney, secretary; Miss Vivian Nolan, official scorer, and Miss Julia Daggett, treasurer.

4:30 Showers.

We must admit it's not a bit
Of use to kick or knock,
But of the hours for thunder showers
Those just past four o'clock
Cause the poor clerk
With outdoor work
To whimper, wail and worry;
For when he needs
To cut his weeds—
Or get home in a hurry
It's then, it seems,
The lightning gleams
And heavens break asunder;
Then to step out without a doubt
Gets one as wet as thunder.
—Franklin Coffman (*), Agriculture.

Library Teams Practice.

Every Saturday afternoon two baseball teams from the Library of Congress can be found practicing on the Fairlawn diamond. One is headed by John Meehan and the other by Walter Corbin, both of Card Division.

Before summer sets in one team will be picked from these two groups to represent the Library in competition with other independent teams in the District. Prospects are bright with Meehan, pitcher; Bettis, Rod O'Conner, Corbin and Bill Phillips, infielders, and Woodman and Lane, outfielders.

EXPANSION of the American Federation of Government Employes continues. E. Claude Babcock, A. F. G. E. president, announces the chartering of Lodge No. 127 in Fort Worth, Tex., with R. A. Schilling and R. B. Tomlinson, president and treasurer, respectively.

Just prior to the chartering of the Texas unit, a lodge was formed at Indian Head, Md., with the following temporary officers named: Xavier Butler, president; Richard B. Davis, secretary, and James E. Woodland, treasurer. The lodge is No. 126, of course.

Dance Is Scheduled.

A dance will be given at the Kennedy-Warren on Friday, June 1, under the dual auspices of the Agriculture and Commerce Departments branches of Local No. 2, of the National Federation of Federal Employes, it was decided at a meeting of those groups last night.

The event is arranged as a get-together for all employes of the two departments, not only for the N. F. F. E. members, and for all others in the Federal service interested, according to Archie C. Edwards, of the Bureau of Agricultural Economics, president of the Agriculture branch of the union, who planned the affair.

The joint committee is composed of the following members of No. 2 of the Agriculture and Commerce branches:

Mrs. Regina Boyle, Mrs. Rose Hyde, Miss Martha James and Frederick L. Compton, of the AAA; Miss Mary O'Donnell and Mr. G. J. Schahan, of the Bureau of Agricultural Economics; Mrs. L. M. Heisley and Mrs. Daisy S. Edgerton, of the Forest Service; Miss Edna Wright, of Chemistry and Soils, and Mrs. Viola S. Snyder, of the Biological Survey, all of the Department of Agriculture branch.

H. E. Keenan, E. J. Jutz, R. E. Newland, H. S. Clen, C. P. Bright and Rexford Saxton, of the Bureau of Foreign and Domestic Commerce, and Simon Snyder, of the Patent Office, all of the Department of Commerce branch.

At the Chess Table

By Willard H. Mutchler.

The Federal Chess Club got off to an auspicious start in its new quarters at the Parrot Tea Room and is now conducting a spring elimination tournament. Thirty players entered, which made it necessary to subdivide them arbitrarily into two sections, class A and class B. In the first round, played on May 9, 11 players were eliminated for having lost in excess of 1½ games. Tourney rules require each pairing to complete two games per evening.

Curiously enough, in the class A group, every pairing resulted in an elimination, the victors uniformly winning two games from their opponents. The winners were A. Sturges, J. Neufeld, A. Seidenberg, J. W. Byler, C. C. Bettinger, D. F. Windenburg and Naidel, and the losers (listed in the same order) were F. W. F. Gleason, F. E. Kurtz, Smith, G. W. Hervey, E. R. Shepard and Edward Sperling.

The initial contest between Bettinger and Shepard was an extremely interesting one, and the score appears elsewhere in this column.

In the class B group double victories were scored by D. S. Burch, Karl Glockmer, L. J. Carmick and E. E. Haygood over, respectively, A. L. Pierce, sr., S. F. Graybael, H. B. Richardson and T. F. Vass. Pairings in which each player won one game were as follows: Nail and J. L. Rubin, A. B. C. Graves and R. L. Nixon, Schaifer and J. B. Eskin, Paul Page and McFarland. Play in the tournament will continue on successive Wednesday evenings until the winners alone remain.

The initial game of round 1 follows:

King's Bishops Opening.

	C. C. Bettinger.	E. R. Shepard.
1	P—K4	P—K4
2	B—B4	B—B4
3	P—QKt4	B—Kt3
4	Kt—KB3	P—Q3
5	P—B3	B—Kt5
6	P—Q4	BxKt
7	QxB	Q—B3
8	P—Q5	QxQ
9	PxQ	Kt—K2
10	R—Kt	P—KR3
11	P—B4	PxP
12	BxP	Kt—Kt3
13	B—KKt3	Kt—Q2
14	Kt—Q2	Castles QR
15	P—QR4	P—R3
16	P—R5	B—R2
17	R—KB	QKt—K4
18	B—K2	P—KB3
19	Kt—Kt3	QR—K
20	K—Q2	P—R4
21	P—B3	P—R5
22	B—B2	BxB
23	RxB	Kt—KB5
24	B—B	P—R6
25	P—B4	P—KKt4
26	Kt—Q4	R—R2
27	R—B	K—Q2
28	P—Kt5	PxP
29	PxP	R—QR
30	P—R6	P—Kt3
31	Kt—B6	KtxKt
32	RxKt	R—K2
33	K—B3	R—K4
34	K—Q4	R—R2
35	R(B2)—B2	R—K
36	B—Q3	R—K4
37	R—B	R—K
38	K—B3	Kt—Kt3
39	B—B	Kt—K4
40	BxP ch	K—Q
41	B—B5	KtxP
42	K—Kt4	Kt—Q5
43	R(B6)—B4	KtxB
44	PxKt	R—K4
45	P—R4	PxP
46	RxRP	RxQP
47	R—R8 ch	K—K2
48	R—R7 ch	K—Q
49	R—R8 ch	K—Q2
50	R—R7 ch	K—Q
51	R(B)—KR	RxP
52	R—R8 ch	K—K2
53	R—QKt8	R—B5 ch
54	K—B3	R—B4
55	K—Kt4	R—B4
56	R(R)—R8	K—Q2
57	R—Kt7	RxP
58	PxR	Resigns

Notes.

World Champion Alexander-Alekhine appears to be having little difficulty in his efforts to retain his laurels in the current titular match with German Champion E. D. Bogoljubow. At the end of the fifteenth game the score stood, Alekhine, 4; Bogoljubow, 1; drawn, 10. The match ceases at the thirtieth game unless Bogoljubow is then in the lead or unless either contestant wins six games before that time. With the halfway mark reached, Bogoljubow is trailing by such a large margin that his chances are slim indeed.

I. S. Turover, local master player, has accepted an invitation to participate in the international master tournament to be held at Syracuse, N. Y., August 13 to 25. The list of entrants also includes Dr. A. Alekhine, Salo Flohr, A. A. Araiza, F. J. Marshall, I. Kashdan, A. W. Dake, R. Fine, I. Horowitz, S. Reveshsky, N. W. Banks and Canadian Champion Martin. The strength of the contestants gives assurance that the event will be one of the most important ever staged in this country. Paul Giers, 816 Chimes Building, Syracuse, is secretary-treasurer of the tournament committee.

Solutions to Problems.

The key to No. 577, two-move offering by Virgil L. Roberts, is Q-K7. Among those submitting solutions were Jacob Frech, F. L. Congress, Willis J. Nolan, George Kendall, William J. Peters and F. A. Mattby.

Jacob Frech comments, "Problem 577 generates about 120,000 series. Its relevant syllogistic middle term is: A problem in which white can force one of the following only quickest forced mates: 1 Q-K7, 2 Q-K6 or B6 or Kt5 or B-K6 or Kt-K7 or Q6. The problem is highly complex and results in about 130 distinct mate series, counting in white's choice of mating moves in answer to same black moves."

F. A. Mattby writes, "Enjoy your column. This Sunday was especially good—the discourse on the Bogoljubow game. Who is this F. L. Congress? Success to your future efforts."

Today's offering is another composition of that dean of local players, W. B. Mundelle.

Problem No. 578.

By W. B. Mundelle, Washington, D. C.
Composed for The Post.
K on QKt4; Q on KBsq; Rs on KR3 and KKt2; Kts on Ksq and QKt2; Ps on Q6, Q5, QB4, QKt5 and QR3.
Black—Eleven pieces.

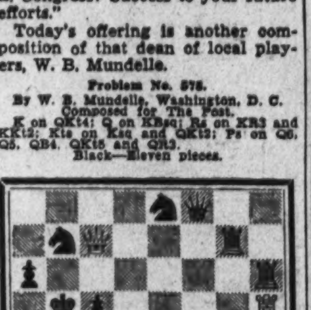

White—Seven pieces.
K on QKt2; Q on QB7; Rs on KR5 and QBsq; B on KR4; Ps on Q2 and QKt3.
White to play and mate in three moves.

Europe Dazed By High Speed Of U. S. Planes

Fokker Purchase Awakes Foreign Designers to Need of Progress.

Paris, May 19 (AP).—American designed fast commercial airplanes are creating a sensation in European aviation.

"Speed, speed and more speed," is what air experts say frankly must be attained in Europe if air traffic really is to compete successfully with fast continental train service.

And it is this essential quality that recent American models have shown to a remarkable degree. At first discounted as "American bluff," the performances of these planes have convinced the most skeptical that European designers will have to wake up if they want to keep up with the procession.

It was the purchase by Anthony Fokker, famous Dutch designer, of two American models that brought European designers sharply up against the fact that they were trailing in the development of modern air transportation.

"The Flying Dutchman" is known as too canny a businessman and too experienced a constructor himself to be spending money for other people's designs, unless he felt they were well worth the price. The two models he has purchased are low-winged bimotor monoplanes with average cruising speeds of more than 180 miles an hour.

Other American models also have been purchased by European countries. The Swedish Aerotransport Co. purchased a plane which, on a test flight from Paris to Stockholm, averaged 192 miles an hour. The Swissair Co. purchased two Lockheed planes, and the Deutsche Luft Hansa has received three bimotor planes.

Then, to cap the climax, came the decision of the French air ministry to buy an American plane from Fokker. This came as a considerable shock to French airplane construction companies, but has been defended as giving a stimulus to French designing that has been needed.

On short hauls planes here often average only 30 to 36 miles an hour after allowing time for transportation to and from flying fields.

EDUCATIONAL.

Anne Tillery Renshaw
Announces Special Summer Work From May 21 to June 15 In the Speech Arts:
Voice, Public Address, English, Story Telling.
Class or Private Instruction.
1739 Connecticut Ave. NOrth 6906

Educational Advice
The Washington Post maintains a bureau of information to aid those who are seeking qualified schools or specialized instruction . . . Competent advice and information are provided without charge or obligation.
Phone, Call or Write Mrs. V. A. Nelson NAt. 4205
The Washington Post
SCHOOL and COLLEGE BUREAU

EDUCATIONAL.

Mrs. Evelyn La Crone
Formerly director of the Department of Spoken English at Gunston Hall, will have a Summer Course in
Shakespeare and Expression
At Her Studio in
The Hotel Roosevelt, 16th St.
Beginning Wednesday, May 23d
". . . By the ('trained') conversation of our vocal powers we conserve our nervous energy."

BERLITZ SCHOOL OF LANGUAGES
SPECIAL SUMMER COURSES
FRENCH
SPANISH
GERMAN
ITALIAN
RUSSIAN
Classes (Beginners, Intermediate, Advanced) now starting.
FREE TRIAL LESSON
1115 Conn. Ave.
Phone Nat. 0270.

EDUCATIONAL.

ALBERT JOSEPH MILANS
Well known baritone of New York and Washington, announces the opening of a studio of the voice. An authorized exponent of the method of
FRANK LA FORGE
eminent voice authority. Mr. Milans will be in Washington every other week during the summer, starting Monday, May the Twenty-first.
Telephone Wisconsin 2582

THE COUNTRYSIDE SCHOOL
Will Conduct
A Summer Recreational Camp School
June 4 to October 1
For Boys and Girls--Two to Twelve Years of Age
Day and Boarding--Transportation Furnished
Swimming, Shower Bathing, Pony Riding, Art Kraft Work, Woodworking, Nature-Lore, and Many Outdoor Activities.
LUCILE L. MILLER, Director
9128 Georgia Ave.—Silver Spring, Md. Telephone Shep. 1674

The Washington Post EDUCATIONAL DIRECTORY

Accountancy

BENJAMIN FRANKLIN UNIVERSITY PACE COURSE in Accountancy and Business Administration. The only accountancy course given in Washington continuously for 26 years. Transportation Bldg. 17th and H Sts.

STRAYER COLLEGE OF ACCOUNTANCY Day and evening courses leading to B. C. S. and M. C. S. degrees. Walton courses. Every accounting instructor a C. P. A. Homer Building, F street at Thirteenth. Nat. 1748

Art

ABBOTT SCHOOL OF FINE & COMMERCIAL ART Day and evening classes for children and adults. Register now. Ask for catalogue. 1624 H St. NAt. 8054

FELIX MAHONY NATIONAL ART SCHOOL Day Night Saturday classes for children. 1747 Rhode Island Ave. N.W. Nat. 2656

Business and Secretarial

THE TEMPLE SCHOOL, INC. The School for the Individual. Business and Secretarial Training. Register any time for day and evening classes. Complete course in Advertising. No solicitors. 1420 K St. NAt. 3258

MOUNT PLEASANT SCHOOL FOR SECRETARIES A SELECT SCHOOL IN A RESIDENTIAL SECTION. Co-Educational. UNEMPLOYED FORMER STUDENTS ARE REQUESTED TO APPLY. Due to increasing demands of employers for stenographers, typists and secretaries, it is again necessary to advise any former students of this school who may be unemployed to communicate with Mrs. Dow. No placement fees. Satisfied employers, like satisfied students, are the best of all advertising mediums.
TIVOLI THEATER BUILDING, 14th at Park Road. COLUMBIA 3600.

S. C. V. Debates Appomattox As Park Site

Convention Will Be Asked for Backing of Movement.

Richmond, May 19 (AP).—A National battlefield park on the site where the War between the States ended will be proposed for the indorsement of the Sons of Confederate Veterans in their thirty-ninth convention at Chattanooga, June 6, 7 and 8.

A resolution recommeding the park development will come as a climax to the controversy over whether the battlefield of Appomattox should be marked with a monument as already provided by an act of Congress, or whether it should be made a National Park.

The recommendation will be made by a special S. C. V. committee named to investigate and report on a suitable memorial to mark perpetually the field on which the Confederates finally yielded to overpowering strength and numbers of the Federals.

The sons will act also on a resolution urging rejection by State Legislatures of what it terms the "misnamed" child labor amendment, and the "rebuke of those thoughtless or designing persons who would place so limitless a power in the hands of bureaucratic Federal rulers."

Planning for Convention.

Meanwhile elaborate preparations are being made here for the convention by Walter L. Hopkins, commander-in-chief, who today, in General Orders No. 8, announced his "non-resident sponsorial staff, which is to serve him at the meeting, to be held simultaneous with the forty-fourth reunion of the United Confederate Veterans.

Members of the sponsorial staff are: Miss Mary Cleveland Earle, of Greenville, S. C., sponsor in chief; Mrs. William R. Dancy, of Savannah, Ga., matron of honor in chief; Mrs. Clement Wood, of New York City, chaperon in chief; Miss Louise Currie Gunter, of Oklahoma City, maid of honor in chief; Miss Anne E. Howell, Washington, D. C., maid of honor in chief, and Miss Jane Sharp, of Atlanta, Ga., maid of honor in chief.

Commander Hopkins said Miss Earle, his sponser in chief, is the daughter of Dr. and Mrs. Curran B. Earle, of Greenville. "No one in the entire South is more entitled to this great honor than Miss Earle," he said. "Her ancestors were among South Carolina's leaders of the War of the Revolution, and her veins course the blood of the sons of the Cinncinnati. Her two grandfathers, peerless gentlemen of the Old South, entered the service of the Confederacy at the age of 15, where they earned distinction."

She attended Stuart Hall, at Staunton Va., and Sweetbriar College, and since leaving college has been queen of the rose festival in Greenville and queen of the interstate cotton carnival at Anderson S. C.

Although there will be a report on the Sons' Manassas battlefield project, the Appomattox memorial controversy will hold the spotlight of the Chattanooga convention. It has been a prime subject of controversy among Confederate organizations since the passage of the original bill by Congress in 1930 calling for the erection of a monument, and authorizing an appropriation of $100,000 for the project. It immediately drew harsh opposition on the part of the Confederated Southern Memorial Association, the United Daughters of the Confederacy, and the Sons of Confederate Veterans, all of whom opposed a monument to the Southern surrender. Since then sentiment has grown for the development of a park. Meanwhile a number of such projects, including the Appomattox memorial, formerly under the War Department have been transferred to the National Park Service.

B. Floyd Flickinger, in charge of the park service development of the Colonial National Monument, today said he hopes to be able to start on the Confederate project as soon as the matter is cleared up in Washington. If the memorial is to take the form of a battlefield park an amendment to the old bill will have to be adopted, or the old bill will have to be scrapped and a park bill substituted for it.

Area Ideal Park Site.

Mr. Flickinger said the area lends itself well for park development, and the 600 or 700 acres necessary are readily available. With the outlay of $100,000 originally proposed, Mr. Flickinger said: "A good start could be made on the park and the restoration of the buildings on the surrender site. These would include the McLean House, in which the articles of surrender were signed, old Appomattax Courthouse, which was burned in 1892, the old tavern and several other buildings."

Walter L. Hopkins, of Richmond, is without opposition for reelection as commander in chief of the Sons of Confederate Veterans.

The Richmond commander is eligible for reelection under a rule adopted by the Sons last year under which a commander may serve in the office for two consecutive terms.

The commander in chief now is preparing his report for the convention which meets simultaneously with the reunion of the United Confederates Veterans. He said he is ready to accept invitations for the 1935 Confederate reunion.

The Sons always meet in the city in which the Confederate reunion is held.

Ship Movements

At New York.
Arrived Yesterday.
Cristobal Colon, from Barcelona.
Scanmail, from Copenhagen.
Sails Tomorrow.
Cristobal Colon, for Barcelona.
Sails Tuesday.
Clan MacNab, for Cape Town.
Reported by Radio.
American Merchant, from London; due at pier 58, North River, tomorrow.
California, from Glasgow; due at pier 56, North River, tomorrow.
Frederik VIII, from Copenhagen; due at Sixth street, Hoboken, tomorrow.
Gripsholm, from Gothenburg; due at pier 97, North River, tomorrow.
Veendam, from Rotterdam; due at Fifth street, Hoboken, tomorrow.
Ile de France, from Havre; due at pier 57, North River, Tuesday.
President Van Buren, from world cruise; due at Twelfth street, Jersey City, Tuesday.
Scythia, from Liverpool; due at pier 58, North River, Tuesday.

150 to Receive W. & L. Degrees

Senator Clark, of Missouri, President Barbour, of Brown, to Speak.

Lexington, Va., May 19 (Spl.).—Five days of social, academic and athletic acivity will comprise the finals celebration ending the 185th school year at Washington and Lee University, June 1 to 5.

Although dances will claim the interest of the largest number of students, commencement June 5 will be the most important function for about 150 Washington and Lee seniors, who will receive degrees in arts, science, commerce and law.

Senator Bennett Champ Clark, of Missouri, will be the commencement speaker, and President Clarence A. Barbour, of Brown University, will deliver the baccalaureate sermon June 3.

Five dances sponsored by the social fraternities, honorary societies, the senior class and the finals week committee, will comprise the formal part of the social activities.

Monday, June 4, will be Alumni Day, featured by an alumni meeting and luncheon and concluded with the senior-alumni ball that night. President and Mrs. Francis Pendleton Gaines' reception for seniors and their parents and the annual boat races between crews of the Harry Lee and Albert Sidney Boat Clubs also will be held Monday.

Monastery Pilgrimage Planned.

Montreal (U.P.).—Many Canadians are expected to visit the famous Benedictine Monastery of Maria Einsiedeln in Switzerland this year during the celebration of the 1,000th anniversary of its foundation.

Fete to Recall Oregon Trail.

Gering, Neb. (U.P.).—Colorful scenes of the old West will be recreated here July 19 and 20 as hundreds of residents of the upper North Platte Valley convene in Gering for the annual Oregon Trail Days celebration.

PROPOSALS

CLARENDON, VA., JUNE 18, 1934. NOTICE—The County Board of Arlington County, Virginia, will receive bids at the Courthouse, Clarendon, Virginia, until 9:00 a. m., TUESDAY, MAY 29, 1934, for the collection of garbage, refuse, ashes and night soil for the coming year, beginning July 1, 1934, and ending June 30, 1935. Bidder's bond or certified check in the amount of $1,000.00 will be required with each bid and the successful contractor will be required to give surety bond in the amount of $20,000.00 to guarantee a faithful performance of the work. Specifications and other information regarding this work can be obtained from the office of the County Manager, Courthouse, Clarendon, Virginia. The right is reserved to reject any or all bids. ROY S. BRADEN, County Manager and Clerk to County Board, Arlington County, Virginia. 20,27

The Washington Post
CLASSIFIED ADVERTISING
LOCAL RATES

For Washington and Points Within 50 Miles of the District of Columbia.

The following rates are for consecutive insertions:

1 time	15c per line
3 times	13c " "
7 times	10c " "
30 times	9c " "

Classified Display 2c per line additional.

The one-time rate applies on skip ads or irregular insertions.

OUT-OF-TOWN RATES

Ads from points more than 50 miles from the District of Columbia are 18c per line each insertion, daily or Sunday.

Kindly estimate 5½ average words to a line.

Rates for special classifications and yearly contracts furnished upon request.

The Washington Post reserves the right to edit, revise or reject any Classified Advertising.

Misclassification of ads not permitted.

Situation Wanted ads are cash with order.

The Washington Post will not be responsible for more than one incorrect insertion on any order.

Kill Orders or Corrections before insertion (excepting Death Notices) can not be made unless ordered before 6 p. m. any day.

The Washington Post strives at all times to prevent insertion of fraudulent or misleading advertisements.

Information concerning any ad that proves misleading or fraudulent will be appreciated.

Phone NATIONAL 4205
Ask For An Ad-Writer

LOST 1
Post Classified Ads.—National 4205.

DOG—Strayed from baggage room, Union Station, Tues., brown male fox terrier; answers to name Brownie. Reward. NAt. 7370, Branch 133.

ENGAGEMENT RING—1 large, 6 small diamonds, love bird mounting; no engraving; on st. car or in NE. section. Liberal reward. PO. 2785-W. or NA. 9815.

POCKETBOOK, black, on May 16 at 1718 N st. nw.; reward for return of valuable papers.

RING—Diamond solitaire, in or near Medical Science Bldg. Vt. ave. and L st. nw. Reward. Call NO. 6132.

WRIST WATCH—Lady's, white gold Elgin, between 713 Ingraham st. and Kann's dept. store, via Georgia ave. Reward. See Mrs. Brink, candy dept., Kann's.

FOUND 2
Post Classified Ads.—National 4205.

IN DIAMOND CABS:
Suitcase, black, in cab 1276.
Call Lost and Found Dept., NOrth 2868.

PERSONALS 3
Post Classified Ads.—National 4205.

CHAMBERS CO.
Ambulance Service, $4.00

BEAUTIFUL quiet home; convalescents, invalids; bright, sunny rooms; balanced meals. 1457 Fairmont st. nw. CO. 4315.

BEE SUPPLIES—Comb and extracted honey; Italian bees, queens; wax for sale. L. J. CARTER, 336 M sw. Na. 6332.

CONVALESCENTS, aged and invalids given every care; choice food, lovely rooms very reasonable. AD. 3063.

DOWLING'S Eye Hospital, 12th and U NW. —Medical and surgical service. No. 1046.

DR. DELLA LEDENDECKER, the chiropractor with wonderful hands; unusually good for women's and children's diseases. WE. 1120, 3025 O st. nw.

HEMORRHOIDS (piles) eradicated by my own method; results effective for a lifetime or money back; write for booklet; no drugs or surgery. Dr. SOMMERWERCK, 1365 Columbia rd.; AD 0388.

JADE BARBER SHOP—Special attention to women, children. Shampoo, elec. scalp massage; hair cut, 35c. 720 11 nw. Me. 9805.

MASSAGES, vapor cabinet baths, sunlamp and infra-red ray; for colds and chronic pains; white nurse. PO. 4721.

MODERN rest home for aged and convalescing; 24-hr. nursing service; permanent if desired. 1842 Calvert nw. CO 1180.

OGILVIE SISTERS—Hair, skin and henna specialists; only one Washington branch, opp. Hotel Mayflower. 1120 Conn. ave. NA 6960-6961.

PRACTICAL NURSE wishes position; nurse or companion; best references; free to travel. 1348 Emerson st. ne. AT. 2353-W.

STENOGRAPHER—Expert; wishes work at home; hourly rate. AD. 5717.

YOUNG couples of refinement interested in swimming, sun bathing and other outdoor activities are invited to consider membership in the Outdoor Club of Washington. For details, write Miss Freeman, Secretary, P. O. Box 4248, Takoma Park Station.

TENNIS—Racquet restringing (Professional). $2.50 up. 12-hr. service. Garrison's 1215 E st. nw.

PERSONALS 3
Post Classified Ads.—National 4205.
(Continued.)

CHAMBERS CO.
One of the largest Undertakers in the World.

RIDE for health and pleasure. BOULEVARD RIDING STABLES, 2521 H St. N.W. WEst 2583.

HARD OF HEARING!
Relieved or cured by Physio-Therapy. Call or write Dr. C. J. Clifford, 1716 H st. nw. MEt. 5061.

BRIDGE CLUB
Games available to desirable contract players by appointment.
VANDERBILT BRIDGE STUDIO.
2306 Mass. Ave. N.W. NOrth 6482.

CHAMBERS CO.
Complete Funeral as low as $75

Turn Your Old Gold Into Cash
For the highest cash prices. Somewhere tucked away in your home, in a bureau drawer or in an old box, you have lying around, utterly useless old jewelry which has long outlived its sentimental value. Bring this old gold, silver, platinum or diamonds back to light and sell it for immediate cash.
We also buy rare gold coins.
LIVINGSTON CO.
U. S. License No. 2631.
1404 New York Ave. N. W.

BUSINESS PERSONALS 4
Post Classified Ads. National 4205.

ANY REMEDY—$1.00. Information Dime. The Midland Laboratory, Dept. P. 303 Bushnell st., Winnipeg, Canada.

MOTOR TRAVEL 9
Post Classified Ads. National 4205.

GO BY Short Line de Luxe motor buses North, South, West; low rates everywhere. Phone Mr. Hill. District 4224.

Travel Comfortably, safely; private cars All points daily. ME. 7411.

GREATLY REDUCED RATES, ALL POINTS
NEW YORK, one way, 8 p. m., $3.
BALTIMORE, round trip, $1
good until used
NEVIN ATLANTIC LINE
1201 N. Y. AVE. NW ME. 4437.

AUTOMOBILES for SALE 10
Post Classified Ads. National 4205.

New Door Glass
(Any Size and Make.)
Not Over $2.00 Installed
Parts in Stock for Any Make Car.
GLASSER'S
AUTO WRECKING CO.
2d & Florida Ave. N.E.
Met. 8867. Dist. 0754.
Open Sundays 8 until 2 P. M.

BUICK Sedan, late 1930, 6-cylinder, series 50. Used by careful owner. Low mileage. Appearance like new. Your car in trade. Balance E Z.......... $375
MANDELL CHEVROLET,
13th and Good Hope Rd. S.E.

BUICK—1928 4-door sedan. This car is in fine running order; will give lots of good service; only $110. Open evenings and Sunday. Capitol Motor Co., 215 Pa. ave. se.

BUICK—1932 Model 57 Sedan. This is a real beauty that can not be told from new; lovely appearance inside and out and a sweet engine; $595. L. P. Steuart, Inc., 1325 14th st. nw.

CHEVROLET—1929; new top and rumble seat; only $110; easy terms. Open evenings and Sunday. Capitol Motor Co., 215 Pa. ave. se.

CHEVROLET 1929 Roadster. Painted a black duco; rumble seat; good tires; motor smooth.......... $135
HANDLEY MOTOR CO.,
3730 Georgia Ave. N.W. AD. 6060.

CHEVROLET—Late 1931 4-door sedan. See this real bargain for only $215; easy terms. Open evenings and Sunday. Capitol Motor Co., 215 Pa. ave. se.

CHEVROLET 1930 Sedan; good rubber; motor O. K. Only $197; terms. "Parkway" Motor Co., 3040 M st. nw. WEst 0161.

CHEVROLET—1928 coach; an excellent little car for only $69. Open evenings and Sundays. Capitol Motor Co., 215 Pa. ave. se.

CHEVROLET 1932 Tudor Sedan. Painted in a beautiful dark blue duco; red colored wheels; two extra tires and wheels mounted in fender wells; trunk rack. The tires are practically new; motor A-1 mechanical condition; spotless mohair upholstery. Free wheeling. Absolutely perfect in every way.......... $385
HANDLEY MOTOR CO.,
3730 Georgia Ave. N.W. AD. 6060.

CHEVROLET 1931 Coach; splendid paint; motor and tires very good condition; priced $235. C.C.C. guarantee.
CAPITOL CADILLAC CO.
1222 22d St. N.W. NA. 3300.

CHEVROLET—Late 1931 de luxe roadster; equipped with rumble seat; only $215; easy terms. Open evenings and Sunday. Capitol Motor Co., 215 Pa. ave. se.

CHEVROLET 1929 Tudor Sedan. Painted black with green trimmings; tires good; seat covers; motor good. Don't miss this one at.......... $135
HANDLEY MOTOR CO.,
3730 Georgia Ave. N.W. AD. 6060.

CHEVROLET—1932 sport coupe; new Malay brown duco; good rubber; $395. Stohlman Chevrolet, 3307 M st. nw.

FORD—Late 1932 and 1933 models; various body types; all in wonderful condition; low prices, easy terms. Open evenings and Sunday. Capitol Motor Co., 215 Pa. ave. se.

FORD 1932 De Luxe Roadster. Painted a blue duco with cream colored wheels; rumble seat; good tires; motor perfect. This car is right in every way.......... $315
HANDLEY MOTOR CO.,
3730 Georgia Ave. N.W. AD. 6060.

FORD—Roadsters; best values we have ever offered; priced as low as $79. Open evenings and Sunday. Capitol Motor Co., 215 Pa. ave. se.

FORD 1931 Cabriolet. Painted a distinctive black duco; R. S.; upholstery in very good condition; side looking-glass; tires excellent; motor runs very smooth. A real car for an economical buyer.......... $255
HANDLEY MOTOR CO.,
3730 Georgia Ave. N.W. AD. 6060.

FORD—1932 V-8 Fordor Sedan. Finished in beautiful fawn, with black fenders; this car is perfect in every respect and carries our "Good Will" guarantee; $385. L. P. Steuart, Inc., 1325 14th st. nw.

FORD—1931 5-passenger Victoria; exceptionally fine car for only $235; easy terms. Open evenings and Sundays. Capitol Motor Co., 215 Pa. ave. se.

FORD 1933 Tudor Sedan. Finished in a brown duco paint with black wheels; new seat covers; tires perfect; motor like new; not a scratch or blemish on this car, and it is perfect in every way.......... $465
HANDLEY MOTOR CO.,
3730 Georgia Ave. N.W. AD. 6060.

HUDSON "8," 1932, De Luxe Sedan. Black, with red wheels; A-1 condition; driven 18,000 miles by original owner; $500; a bargain. AD. 2384.

HUPP 1932 custom 5 Sedan, model I; 6 wire wheels, trunk and trunk rack; exceptionally fine condition; rich, black finish with vermillion wheels and stripe; low mileage; only $745. C.C.C. guarantee.
CAPITOL CADILLAC CO.
1222 22d St. N.W. NA. 3300.

LINCOLN 1927 "7" Imperial Sedan; a good car in good condition throughout; priced $375. C.C.C. guarantee.
CAPITOL CADILLAC CO.
1222 22d St. N.W. NA. 3300.

NASH—Late model 4-door sedan in very fine condition; equipped with new tires; appearance like new; only $225; easy terms. Open evenings and Sunday. Capitol Motor Co., 215 Pa. ave. se.

NASH 1932 Convertible Coupe, model 1070; smart light tan finish; mileage only 10,833; priced $520. C.C.C. guarantee.
CAPITOL CADILLAC CO.
1222 22d St. N.W. NA. 3300.

PLYMOUTH 1933 "6" Sport Coupe, beautiful maroon finish, with black trim; appearance and performance like new; will sacrifice at $450. Call Mr. Cooksey, DIs. 4310.
SKINKER MOTOR CO., 1216 20th N.W.

PLYMOUTH 1934
DE LUXE SEDAN
Factory official's car that is perfect in every respect. New car guarantee. Plymouth Dealer, 460 New York ave. nw.

PONTIAC—Late 1930 coupe; equipped with new tires. A real bargain, only $165; easy terms. Open evenings and Sunday. Capitol Motor Co., 215 Pa. ave. se.

PONTIAC—1930 Sedan. New tires! Rebuilt motor! Beautiful original paint! A bargain! $265. Guaranteed! Easy terms! L. P. Steuart, Inc., 1325 14th st. nw. Open nights.

ROCKNE '33 Coupe. Blue, trimmed in black; like new; $479. 1711 Florida Ave. NOrth 8565.

ROLLS ROYCE Club Sedan; perfect condition; will sacrifice for quick sale. Phone owner, METropolitan 1676.

AUTOMOBILES for SALE 10
Post Classified Ads.—National 4205.
(Continued.)

These USED CARS are RIGHT ... in PRICE and PERFORMANCE

A week of sensational new car sales enables us to offer these recent trade-ins. *They have been conditioned to the minute* and we guarantee you will like them!

Olds 1933 Sedan	$595
Chevrolet 1933	475
Chevrolet 1934 Sedan Dmstr. Liberal discount—	
Ford 1931 Sport Coupe	215
Chevrolet 1930 Sedan	200
Chevrolet 1934 Sedan	650
Chevrolet 1929 Coupe	125
Dodge 1931 "6" Sedan	295
Nash 1929 Sport Cabriolet, 6 w.w.	150
Chevrolet 1933 Town Sedan	515
Buick 1929 Sedan	245

LIBERAL TRADES
CONVENIENT TERMS
COME OUT!
LUSTINE-NICHOLSON
Authorized
Chevrolet-Oldsmobile Dealer
Hyattsville, Md.
GR. 2200

TODAY at TAYLOR'S

1929 BUICK SPORT COUPE $245
NEW PINS AND RINGS Grd. Valves. New Green Duco. Excellent Tires (2 NEW).

'33 Chevrolet Master 6 Sed.	$525
'33 Chevrolet Master 6 Ch.	495
'33 Ford V-8 Std. Sedan	513
(Beautiful Cond.; New Tires)	
'33 Ford V-8 Tudor	469
'30 Packard De Luxe Sedan	495
(Six Wire Wheels—New Tires)	
'32 Hupmobile De Luxe Sed.	419
'31 Studebaker 6 Sedan	339
'32 Willys 4-door Sedan	295
'31 Graham St. Sed. (S. Gl.)	295
'29 Studebaker 6 De Luxe Se	245
(Trunk; Vlvs. Grd.; New Tires)	

'29 REO SEDAN
4 Practically NEW TIRES, NEW BATTERY; Valves Grd.; $175
Upholstery and Finish unusually FINE CONDITION. A DEPENDABLE CAR and a REAL BUY at $175.

100 Others—12 Different Makes— $50 up
THREE BIG INDOOR SHOWROOMS
14 ST. AT T N.W.

OURISMAN CHEVROLET
BUICKS

1931 Std. 8 De Luxe Sedan	$595
1930 Master 6 De Luxe Victoria	$375
1928 Master 6 Coach	$135
1928 Master 6 Sedan	$145
1927 Master 6 Sedan	$125

625 H ST. N.E.
OPEN UNTIL 10 P.M.

DEPENDABLE
BARRY-PATE
Washington's Oldest Chevrolet Dealer
USED CARS

1927 Buick Coupe	$95
1928 Dodge 5-pas. Coupe	125
1929 Nash Sedan	145
1929 Buick Spt. Rdstr.	225
1929 Olds. Spt. Coupe	185
1930 Ford Tudor	175
1931 Chevrolet Coupe	275
1931 Chevrolet Spt. Rd.	245
1931 Chevrolet Coach	275
1932 Chevrolet Sedan	360
1932 Ford Coupe	335

Easy Term sand Trade
1130 Conn. Ave.
District 4200

STUDEBAKER—1928 4-door sedan; a fine-appearing car; only $79. Open evenings and Sunday. Capitol Motor Co., 215 Pa. ave. se.

AUTOMOBILES for SALE 10
Post Classified Ads.—National 4205.
(Continued.)

USED CAR bargains

AUBURN 1932 "8" Sport Coupe. This car was owned by a woman who always took pride in the upkeep and general condition. It is absolutely perfect in every way. Fine motor, paint in A1 condition. Look at the car and then this price of $450

1933 Ford Fordor Sed.	$525	1931 Ford Sta. Wagon	$225
1933 Ford Tudor Sed.	$450	1931 Ford Stake Body	$300
1932 Ford D. L. Rdster.	$450	1930 De Soto F'dr Sed.	$225
1932 Ford D. L. Fordor	$385	1930 Ford 1½-ton Tr.	$250
1932 Ford Tudor Sed.	$345	1929 Chev. Coupe	$125
1932 Chev. Roadster	$325	1929 Chev. Coach	$125
1932 Ford Sport Coupe	$360	1929 Ford ¾ Panel Tr.	$90
1932 Chev. Coach	$350	1929 Pontiac Roadster	$125
1931 Ford D. L. Fordor	$250	1928 Ford ¾ Panel Tr.	$60
1930 Ford Tudor Sedan	$125		

ANACOSTIA MOTOR Co.
1325 Good Hope Rd. SE. 1800 Nichols Ave. SE.
Open Eves & Sundays LInc. 2077

FUNERAL COACH

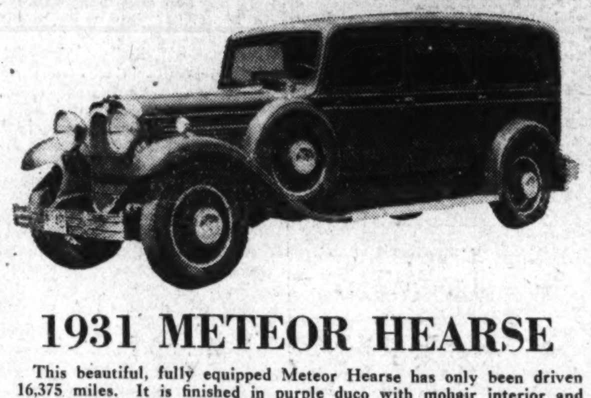

1931 METEOR HEARSE

This beautiful, fully equipped Meteor Hearse has only been driven 16,375 miles. It is finished in purple duco with mohair interior and leather upholstered driver's seat to match. Mechanically and in appearance it is perfect and ready for immediate service. If you want this, phone, wire, write or call at once!

CAN BE BOUGHT FOR A SONG!

(Two) 1932 CHEVROLET SEDANS $295

(Two) 1931 CHEVROLET SEDANS $195

'32 Graham Sedan	$245
'31 Buick "8" Coupe (new tires, radio)	495
'30 Ford Roadster	165
'29 Auburn Sedan	175
'31 Ford Touring	195
'30 Chevrolet Sedan	165
'31 Hupmobile De Luxe Sedan	245
'30 Dodge Sedan	275
'29 Pontiac Sedan	95
'29 Oldsmobile Coach	85
'29 Ford Coupe (rumble seat)	95
'29 Pontiac Sedan	145

TERMS AS LOW AS $20 DOWN $2 WEEKLY

These cars are in first-class mechanical condition; many have brand-new paint, tires, motors and other extras. Mechanically, they are strictly guaranteed.

Phone North 7557

Manhattan Auto and Radio Co.
BIRTHPLACE OF VALUES
1706 SEVENTH ST. N.W.

REPOSSESSED CARS
Belonging to Finance Companies, Being Sold for Balance Due, Repossession Costs, Storage, Etc.

1930 Auburn 125 Phaeton Sedan	$275
1930 Buick De Luxe Coupe	295
1927 Chandler Sedan	45
1928 Chevrolet Coach, new tires	45
1929 Chevrolet Sedan	135
1931 Chevrolet Taxi	160
1928 Chrysler Coupe, rble. seat	70
1928 Chrysler 72 Sedan	95
1929 Chrysler 75 Sedan	165
Davis Sedan	15
1928 Essex Coupe, rble. seat	15
1928 Essex Sedan	15
1930 Essex Coupe, rble. seat	130
1931 Ford Tudor	185
1929 Ford Roadster	45
1932 Ford, 4-cyl. Tudor	285
1931 Ford Sport Coupe	190
1928 Franklin Sedan	175
1929 Graham-Paige Coupe, R. S.	185
1931 Graham-Paige Taxi	175
1925 Hupp Sedan	20
1929 Marmon De Luxe Sedan	175
1929 Marmon De Luxe Coupe	135
1928 Marmon Sedan	130
1930 Nash Ambassador Sedan	245
1928 Nash Coach	65
1934 Nash Advanced 8 Sedan	1,075
1928 Olds Sedan	85
1930 Pierce-Arrow Coach	395
1931 Peerless De Luxe Cabriolet	245
1932 Plymouth Sedan	285
1929 Plymouth Sedan	95
1931 Plymouth Coupe	175
1931 Studebaker Truck, stake body	200
1930 Studebaker Sedan	185
1928 Studebaker Sedan	45
1930 Whippet 6 Coupe	105

TERMS ARRANGED.
KEYSTONE GARAGE
1615 O St. N.W.

USED CARS
NOTHING OVER $100
Come in today and make your selection

Hudson sedan	$95
Buick coach	45
Cadillac coupe	45
Essex sport coupe	95
Ford 1929 sport coupe	60
Essex 1928 sedan	75
McFarland roadster	15
Nash sedan	95
Nash coupe	95
Auburn sedan	95
Ford 1929 sedan	95
Chevrolet 1928 sedan	85

ALL READY TO ROLL
NORTHEAST MOTOR CO.
920 Bladensburg Rd. N.E.
Atlantic 0200
Branch
Colmar Manor, Md.

NASH Distributors Offer

'32 Nash Spec. 8 Sed.	$575
'32 Willys 6 Sedan	375
'31 Hupp 6-w. w. Sed	395
'33 Pontiac Sedan	645
'32 Chev. D. L. Coupe	385
'31 Whippet 6 Sedan	185
'30 Nash Sedan	245
'33 Plymouth P.C.Sed.	495
'30 Essex Sedan	145
'29 Nash 7-Pass. Sed.	250
'29 Nash Sedan	245
'28 Nash Sedan	75
'29 Chevrolet Sedan	125
'27 Stude. 7-Pass. Sed.	75
'31 Chevrolet Coupe	275
'32 Plymouth P.B.Sed.	385
'29 Buick Standard Sport Coupe	235

NASH-ORR
Nash-Lafayette Distributors
1733 14th DE. 4419

GUARANTEED CARS

Hudson '34 Sedan	$850
Hudson '29 Sedan	$225
Hudson '31 Sedan	$375
Essex '28 Sedan	$99
Essex '31 Coupe R. S.	$275
Chevrolet '30 Coach	$193
Hupp '27 Sedan	$93

WEIMANN-WESTFALL MOTOR CO.
2813 M St. NW. POt. 2357

MOTORCYCLES 10A
Post Classified Ads.—National 4205.

MOTORCYCLES—See the new Sport Scout 45 today. INDIAN MOTORCYCLE SALES 1065 31st st. nw.; WE. 0602.

AUTO TRUCKS—TRACTORS 11
Post Classified Ads.—National 4205.

FORDS—Model A light delivery, panel and express bodies, all in fine serviceable condition; as low as $95; easy terms. Open evenings and Sunday. Capitol Motor Co., 215 Pa. ave. se.

FEDERAL 1929, 3½-ton, long wheel base, chassis and cab.
UNITED medium-sized with hydualic dump.......... $145
DODGE 1929 15-foot bull-nose furniture van body, fine 34 by 7 dual tires; a real bargain.
FEDERAL 1933 3-ton 6-wheeler, run only 6,000 miles; new truck condition, guaranteed; substantial saving from original cost; finance and insurance already paid.
These are FEDERAL TRADE-INS; priced right and may be purchased on very liberal terms.
SHERIFF MOTOR CO., 422 L St. N. W.

FORD—1931 Tudor, duco; $191. See Mr. Vassar, 1625 L st. nw.

AUTO PARTS—SERVICE 13
Post Classified Ads.—National 4205.

WINDSHIELD glass, $3.25. Any size door glass, $1.50. Seat covers, auto tops, $10 up. Turner, rear 1417 P nw. De. 2798.

AUTO STEERING & TIRE WEAR corrected by WEAVER PROCESS. Motor Repair Co., rear 1604 14th nw. PO. 3482.

DODGE AND GRAHAM SERVICE.
Auto Painting. Seat Covers.
General Repairs, Body and Fender Work.
JAMES E. MURPHY,
1909 M st. nw. ST. 9504.

WANTED—AUTOMOTIVE 18
Post Classified Ads.—National 4205.

SPOT CASH For your late-model used car. Manhattan Auto & Radio Co., 1706 7th st. nw.

CASH IN 5 MINUTES.
BARNES MOTOR CO.
Before you sell your car get our price. We will pay unpaid balance and give you difference in cash. See Mr. Barnes, 1729 14th St.N.W.

RECOMMENDED SERVICE 19
Post Classified Ads.—National 4205.

SCREENS METAL WEATHER STRIP, INCLOSING PORCHES. COFFEY BROS. SCREEN CO., AD. 6015.

ALTERATIONS—Home improvements, new homes, store fronts, garages, porch inclosures, plumbing, repairs and remodeling of every description. Liberal terms or cash. Deal with a reliable firm. Save money and trouble by calling NAtional 8178.
A. B. C. CONSTRUCTION CO.
418 Colorado Bldg. Free Estimates.

PAINTING AND PAPERHANGING IN ALL ITS BRANCHES. QUALITY WORK THAT PLEASES. IDEAL DECORATING COMPANY. 2444 18th St. N.W. COlumbia 8581.

RUGS MADE From your old rugs-carpets; new patterns, color combinations. Southern Rug Co., NO. 3448.

CAMERA REPAIRING, photographic supplies. FULLER & D'ALBERT, INC., 815 10th st. nw.; National 4712.

CARPENTERING, screens, repairs, cement work and painting. Terms. Call L. Nelson, GE. 4363.

CARPENTRY, painting, cement, brick work, roofing. Half prices this month. DI 6479.

CHAIR CANEING STRONG. 1235 10TH NW. UPHOLSTERING ARM-ME. 2062.

DECORATING, roofing, papering, painting, general repairing; guar.; reas. M. L. Smith, 1724 Webster st. nw.; AD. 7108.

DECORATING, papering, painting, floor finishing; prompt service; work guaranteed. Call N. Becker & Co., CO. 3074.

DECORATING PAINTING, PAPERING. Window, floor and housecleaning. Scott's Service Co., 928 P st. nw. No. 9895.

DOVE BROS. 1339 R st. nw. Roofing, tinning, guttering, spouting, repairing; esti. free. No money down, 12 mo. to pay. Po. 5205.

EASY TERMS! Heating, plumbing, general home remodeling; free estimates; low prices. M. L. Hamberger, 828 10th nw. Nat. 2457.

ELECTRIC WIRING Fixtures & Repairs. 6-room house, fixtures and base plugs, $70. Regal Elec. Co., 819 Upshur nw. CO 8391.

ELEC. REFRIG. SERVICE
On all makes. 2030 14th nw.; DE 1611.

Electric Wiring Old houses, including fixtures (on display), $70. Seymour Levy, 228 G nw; Me. 8835.

FINE WATCH REPAIRS—W. R. Russell (formerly with the Hamilton Watch Co.), Room 951, Shoreham Bldg., 15th & H nw.

FURNACES CLEANED—Residential property, $2.95 up; parts sold, installed. Daly-Hopper Co., Inc., Phone NOrth 5976.

LAWN MOWERS SHARPENED, $1.50. We call and deliver. Phone NOrth 8032. John F. Meenehan's Sons Co., 2010 14th nw.

$3 MATTRESSES RENOVATED $3
STEIN BEDDING CO.,
1004 EYE ST. NW. ME 9490.

PAINTS—Save 30% guaranteed pure red roof paint, $1.40 gal.; black, 65c gal. Adams, 1119 9th st. nw.; NA. 8901.

PAINTING—Houses painted, $40 up; best paints; best work, best refs. Ad. 5371.

PANAMA HATS—Cleaned and blocked; also Leghorns, 75c; straw hats, 50c. Famous Valet Shop, 14th at Pa. ave. nw.

PAPERHANGING and painting; prompt, reasonable, reliable service; free estimates. E. Edwards, Adams 6857.

PAPERHANGING, PAINTING — Excellent work; reas. prices; estimates free. Shelton E. Kilby, 315 7th se. At. 6336.

PAPERING, painting, interior and exterior; work guaranteed; rock-bottom prices. Co. 8773. Mr. Rosner.

PAPERING rooms, $5; this week only; work guar. James Jones, 1629 6th st. nw.; PO. 1253.

PIANO TUNING, $2.00.
Organs, pipe organs; repairs; reasonable. Estimate free; work guaranteed. Wm. Woolley, 1111 N st. nw. POt. 4876.

PLASTERING repaired or gratexed, stucco resurfaced, cement, chimneys, waterproof basements; damp walls and old roofs repaired; guar.; reas. Minnick, ME. 6762.

PLASTER, stucco, cement work, guar.; waterproofing, patching. We do our work. Mathis Bros., 610 Col. rd. nw. AD. 1810.

PLUMBING, heating, repairing, remodeling, installation; also carpentering, screens, porches repaired; floors refinished; prompt service; satisfaction guaranteed. TERMS. GE. 8670.

RUGS CLEANED. MOTH-PROOF STORAGE. Fidelity Storage, 1420 U st. nw. No. 3400.

RUGS DOMESTIC SHAMPOO 9x12—$3.00 8x10—$2.50 LUWIN CO., 1725 7th st.; NO. 9160.

SHOE DYEING—Have your shoes dyed to match your gown. Any color. Low cost. Selis, 810 14th st. NA. 6780.

HOME IMPROVEMENTS
NO CASH NEEDED
TERMS UP TO 3 YEARS—PAY AS LOW AS $5 MONTHLY NEXT JULY.
PAINTING—PAPERING—PLASTERING
HEATING—PLUMBING—ROOFING
CARPENTRY—PORCHES—WIRING, ETC.
Estimates Free—Work Guaranteed.
ROYAL CONTRACTING CO.
Graduate Engineers, 907 15th St. N.W.
NAt. 3803; Night & Sun., CLeve. 8529.

MODERNIZE—RESTORE—REPAIR
with
A Reliable Company
We are specialists in every line of work.

Papering	Roofing	Porch inclosures
Painting	Carpentry	Hardwood floors
Plumbing	Garages	Weather stripping
Plastering	Stucco	Electrical work

Pay as little as
$5.00 Monthly
No Down Payment Required.
General Contracting Co., Inc.
923 New York Ave. N.W. DIst. 5085

HOME RENOVIZING.
Let our estimators, with years of home-improvement experience, give you a free estimate on the following:

Papering,	New additions,
Plumbing,	Plastering,
Flooring,	Porch inclosure,
Painting,	Carpentry,
Heating,	Roofing,
Wiring,	Remodeling.

Best of materials and workmanship are used on all jobs; payments arranged in small monthly installments to suit your convenience from one to three years. Phone
The Home Decorators, Inc.
1009 9th St. N.W. ME. 0654.

HELP WANTED—FEMALE 21
Post Classified Ads. National 4205

MACHINE operators, experienced, for awning work. Apply the Copeland Co., 1331 14th st. nw.

NURSEMAID and mother's helper, white; exp. Sleep in. Cleve. 8679, afternoon.

REAL SILK Hosiery Mills will employ 6 refined women for sales staff to help handle Spring business, nearby residents preferred, no canvassing; apply 9 to 12 a. m., room 603, International Bldg.

SCHOOL TEACHERS—Apply at once for positions; 200 vacancies now listed. Treweeke Teachers' Assn., Springfield, Ohio.

WAITRESSES—White; at once. 1307 L st. nw.

WOMAN—Refined, white, to act as companion; 30-35 yrs.; must be neat and clean; light duties; 3 in family; good home. 774 6th st. se.

HELP WANTED—MALE 22
Post Classified Ads.—National 4205.

BARBER, white, sober, American, to take charge of a two-chair shop. Everything furnished but tools, towels and tonics. Established 14 years. $10 week rent; the rest is yours. 1136 7th st. ne.

ESTABLISHED Industrial Life Insurance Co. desires a few men for immediate connection; permanent position; previous experience not necessary; excellent chance for advancement. Apply 9 to 11 a. m., Room 200, 917 15th st. nw.

MAN of good character, steady work, opportunity for permanent connection, pay discussed at personal interview; see Mr. Barton, 9 to 12 a. m., room 603, 1319 F st. nw.

MEN to solicit dry cleaning; large commission. Apply 9:30 a. m., 1203 Eye st. nw.

MEN—Consult with R. A. Haynes about permanent, profitable employment. Apply 10 to 11 a. m., 1511 K st. nw.

MESSENGERS with wheels; wages and commission; steady work. 921 11th nw.

PHOTO COUPON MEN—Coupon sells for 50c, 30c is yours. 15-30 sales daily. st. nw.

HELP WANTED—MALE 22
Post Classified Ads.—National 4205.
(Continued.)

AT ONCE—5 MEN
to train for supervisor and store management positions with national grocery chain; average earnings while learning about $22 per wk.; references. Apply Mon., emp. mgr., 918 N. Y. ave. nw.

WANTED
WHITE CHAUFFEURS
WITH IDENTIFICATION CARDS
TO DRIVE
DIAMOND CABS
APPLY MR. HIPSON
6 A. M. TO 6 P. M.
1ST AND M STS. N.E.

EMPLOYMENT AGENCIES 24
Post Classified Ads.—National 4205.

DOMESTIC Agency, 1925 9th nw., has openings for col. domes.; any capacity.

DOMESTIC Agency, Dec. 2419, 1925 9th nw., furnishes domestic and hotel help in or out of city; quick service.

SALESMEN WANTED 25
Post Classified Ads.—National 4205.

AGENTS—Biggest, newest, most sensational dollar proposition for women; can be sold at 59c with valuable accessories free. Enormous money maker and repeater. Write immediately. Howard Specialty Co., 2929 Baker st., Baltimore, Md.

BIG PAY—Experience unnecessary, new unlimited field. Low prices, startling selling features, steady year round business. Call on business houses only. Permanent. Samples free. Kaeser-Blair, Dept. B-206, Cincinnati, Ohio.

CAPABLE territory man on fast selling men's Sanforized summer suits; sells $7.95; cash commission, $1.50; free samples. Tom Larned Clo. Co., Nashville, Tenn.

MEN—Sell shirts; free samples; experience unnecessary; free ties with shirts. Carroll Mills, 875 Flatbush, Brooklyn, N. Y.

SALESMAN WANTED—Sales organization representing three prominent factories making complete lines of gas ranges, coal ranges, coal and gas combinations and heaters desires man with stove experience and good following. Commission basis to start and excellent opportunity. Write details as to experience in line and territory covered. Organization of Irving Entin, 206 Lexington Avenue, New York.

UP TO $100 weekly taking care of local business and reorders; no experience. Details free. Industrial Credit, Dept. 25, 302 Broadway, New York.

SALESMEN (3)
with cars, married preferred; no canvassing; advanced commission to start; salary, $175 per mo. when qualified. Apply Mon., 11 a. m. to 1 p. m., or 4 to 6 p. m., Silver Seal, 4209, 9th st. nw.

SALESMAN with car to travel out of Washington, advertising work; exclusive territory; leads furnished. Home Hotels Association, 513 Insurance Bldg.

SPECIALTY SALESMEN.
If you are the type of salesman who has sold La Salle Extension I. C. S. Trade Journals, Insurance or similar propositions, I can offer you a real opportunity. Interview Sunday 11 a. m. to 2 p. m. or Monday 9 a. m. to 11 a. m.
H. S. McCARTHY,
Portland Hotel, Vt. Ave. at Thomas Circle

SITUATIONS—FEMALE 26
Post Classified Ads. National 4205

NURSE-COMPANION, also infants; experienced; will travel. Box 28, Washington Post.

STENOGRAPHER—10 years' exp. in legal and gen. office work. Capable, willing worker; ref. Please call ADams 2717-J.

SITUATIONS—MALE 27
Post Classified Ads. National 4205

ACCOUNTANT, British-American, domestic or foreign commerce, all lines; Spanish. Box 29, Washington Post.

CHAUFFEUR, gardener, houseman (colored); free to travel. 1211 S st. nw. De. 3498.

HOTEL CHEF and baker, 30 years' experience. 1306 R st. nw. Lincoln 10040.

BUSINESS OPPORTUNITIES 29
Post Classified Ads. National 4205

BAKERY AND lunch room; downtown location; beer license; doing $400 to $500 wkly. business; $4,500, including truck. BUSINESS LOCATION CO. 1401 Eye St. N.W. Nat. 0219.

BARBER SHOP for sale (3 chairs). Inquire 1818 N st. nw.

BEAUTY-BARBER SHOP—Near Govt. bldgs.; equipment cheap. North 2702-J.

BEAUTY SHOP—One of the best in city, catering to a most exclusive clientele; doing over $800 weekly business. Owner wishes to retire and will sacrifice for $600. R. M. DeShazo, 1123 14th nw. NA. 5520.

BOOK STORE—Good opportunity; in first-class location. Will sell for cash or trade for small clear property. Address Box 27, Washington Post.

CHARTERS — Delaware, best, cheapest; granted day received; free forms. Colonial Charter Co., Wilmington, Delaware.

DELAWARE incorporator; charters; fees small; free forms. Chas. G. Guyer, Equitable Bldg., Wilmington, Delaware.

FILLING STATION, delicatessen and 3-room apt.; rent, $20; 4 miles from D. C., in Maryland; price, $600. LInc. 8630-J.

GROCERY-MEAT MARKET—Good income; clean stock; nicely equipped; sickness compels sacrifice; for only $2,500; good terms. Investigate. S. WINFIELD, 900 12th N.W. Nat. 9654.

RESTAURANT—Downtown location; $50 daily business; cost $6,000; make an offer. BUSINESS LOCATION CO. 1401 Eye St. N.W. Nat. 0219.

ROOMING HOUSE, 16th st.—15 rooms, all filled; good income; small cash payment. BUSINESS LOCATION CO. 1401 Eye St. N.W. Nat. 0219.

ROOMING HOUSE (near Thomas Circle)—15 rooms, well furnished, all filled; very reasonable at $1,500; terms. BUSINESS LOCATION CO. 1401 Eye St. N.W. Nat. 0219.

SEVERAL small blocks Virginia Airship Corporation stock to offer. J. A. De Celle, phone West 2747.

TEA ROOM and large N.W. apt., $35 daily business; low rent; $500 will handle. BUSINESS LOCATION CO. 1401 Eye St. N.W. Nat. 0219.

WILL PAY CASH for a good cigar and confectionery stand in a hotel or office building. Give all particulars in letter. Box M-138, Washington Post.

DOWNTOWN CAFETERIA.
Near theaters; for sale at bargain.
BUSINESS LOCATION CO. NA. 0219.

INSURANCE 30
Post Classified Ads.—National 4205

GENERAL insurance—Fire, automobile, office and home; robbery, liability, accident and health. A. S. Gardiner, Jr., NA. 0334.

MONEY TO LOAN 32
Post Classified Ads.—National 4205

ADVANCES on diamonds, watches, jewelry and silverware, &c.; loans $200 and over 2%; all tickets good 1 year. Horning's Loan Office, opposite Wash. Airport.

MONEY TO LOAN to responsible parties of good character. LINCOLN SERVICE CORP., Suite 209, Woodward Building. Phone National 2003.

ON diamonds, watches, jewelry, silverware, &c.; no adv. arrangement neces.; lowest int. rates. Rosslyn Loan Co., Rosslyn, Va.

WANTED—TO BORROW 35
Post Classified Ads.—National 4205

WILL GIVE 25% bonus and 6% interest on $6,000 loan; will arrange first mortgage security on Maryland property assessed at $35,000. Box 163, Washington Post.

INSTRUCTION 36
Post Classified Ads.—National 4205

AUTO DRIVING LESSONS, licensed white men; any hour; anywhere; your or our car. Call any time, ADams 3489.

BEAUTY CULTURE — Mabelle Honour School. South's original, largest, finest school; new day, eve. classes forming. 818 14th st. nw., and 1325 N. H. ave.

EARN SUCCESS with secretarial training. Poteet's Business College, 14th and Eye sts. nw.; NAt. 4717.

PREPARE for pleasant switchboard positions; we teach you in 1 wk.; complete course only $10. Apply 226 Bond Bldg.

WASHINGTON Academy of Beauty Culture; night, day classes. 1363 Conn. ave. nw.

START MAKING MONEY
... and enjoying life. There are more opportunities today than ever. Positions open every hour. Take a short or review course in stenographic or secretarial work. Boyd's, 1333 F St. N.W. NAt. 2340.

INCREASE YOUR EARNINGS
LEARN MECHANICAL DENTISTRY
No special education necessary. One week's free trial to beginners.
NATIONAL SCHOOL OF MECHANICAL DENTISTRY
Day and Evening Classes.
Low Tuition. Easy Terms
1301 G St. N.W. Phone NAtional 4092.

CIVIL SERVICE EXAMS.
STOREKEEPER—GAUGER.
Salary, $2,000 to $2,500. Age, 23 to 60. ALL INSTRUCTION PAPERS FREE AND SPECIAL RATES FOR TODAY'S ENROLLMENTS. PREPARE BEFORE IT IS TOO LATE. THE CIVIL SERVICE PREPARATORY SCHOOL, se. corner 12th and F sts. nw.; ME. 6337. L. Adolph Richards, M. A., M. S., Principal.

It's the Common-sense thing to BUILD and REMODEL Now!

CLASSIFIED DISPLAY
Post Classified Ads.—National 4205.

SAVE on Paint

BUY
McDOUGALL-BUTLER PAINTS and VARNISHES
Their greater covering capacity and longer wear will cost less.
DISTRIBUTED BY
WALTER MORGAN CO., Inc.
Paints—Oils—Brushes
WALL PAPER
VARNISHES, ENAMELS, ARTISTS' MATERIALS.
421 10th St. N.W.
NAtional 7888

Beautify Your Home

Each concern represented here renders expert service. You can keep your home up to date and beautiful in appearance with the aid of these experienced craftsmen that are well established in Washintgon.

SAVE THIS PAGE FOR FUTURE REFERENCE

Consult These Experts Now!

COFFEY BROS. SCREEN CO.

1828 Irving St. N.W.—Adams 6015.
OFFERS YOU

F. M. COFFEY
Sez:

Screens (Made to Order)
Caulking
Porch Enclosing
Metal Weather-Stripping
by craftsmen

Men with years of experience in this ONE LINE do your work when COFFEY BROS. contract with you.

WE
—Guarantee Our Work
—Manufacture Our Own Screening
—Manufacture Our Own Weather-Stripping
—DO OUR OWN WORK
—DO NOT HIRE SUB-CONTRACTORS
—Give Free Estimates

Miller's Decorating Co.

Columbia 8070-W

Cash or Terms — No interest and you need not sign notes before work is completed.

Paperhanging
Pre-War Prices

Will scrape (dry where necessary) average size room; labor and paper from No. 1 1934 book. No extras for papers after you make your selection $6.00 No more

$6.00 no more — $6.00 no more

Can furnish references on work done by me as far back as 1924.
Painting—Interior, Exterior
I use Dutch Boy Lead, Pure Linseed Oil; mix paints on job.
Electrical Wiring, Plastering, Carpentry
On account of special prices, open Sundays and evenings till 10 p. m.

Plastering Stuccoing Cementing!

No Mess!
All work done over drop cloths.
Your floors are left in the same clean condition they were before we started to work.

Patches Regardless of Condition **$1.00** up.

Basements Waterproofed from inside, $25.00 up.
Brick walls made waterproof with stucco, giving a most pleasing effect to the eye.
FRAME HOUSES STUCCOED
Cellars made into Clubrooms, $100.00 up.
Let us estimate on your new home.
FREE ESTIMATES—WORK GUARANTEED
No Job Too Large—No Job Too Small

MATHIS BROS.
610 Columbia Rd. N.W. ADams 1810

Special on Upholstering MONDAY and TUESDAY Only

Cogswell Chairs Upholstered	$11.50
Club Chairs Upholstered	13.50
Fireside Chairs Upholstered	14.50

Overstuffed Suites at proportionate low prices

All material furnished—Rebuilt new—Complete job with guarantee better than new. Tapestry, Friezes, Home-Spun Cloth, all latest designs.

Call US Monday or Tuesday
MORAL: *Save Money Now*
Chair Caneing, Porch Rockers Splinted

Clay A. Armstrong
Upholsterer
1235 10th St. N.W. MEt. 2062

BEAUTIFY—MODERNIZE

Your Home With an
ELECTRIC REFRIGERATOR $52.00
Installed Guaranteed

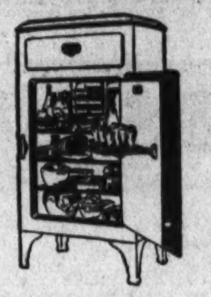

These refrigerators are rebuilt and reconditioned, and are guaranteed to be in perfect working order. Priced as low as $35.00.

Dealers for
Westinghouse Refrigerators and Appliances
Grunow Super-Safe Refrigerators
Apex Refrigerators and Appliances
Len-A-Dor Refrigerators

SERVICE All makes of electric refrigerators.

Electrical Refrigeration Service Co.
2030 14th St. N.W. Decatur 1611

THE QUIET MAY

"BURNER BEAUTIFUL"

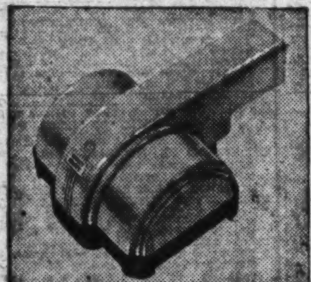

The New Unit in the Quiet MAY Oil Heating System

$25.00

Installs this sensational new Quiet MAY immediately with 24 small monthly payments starting September 1st.

Unique Guarantee

We will survey your present coal or gas-fired heating plant, tell you what your fuel oil heating cost will be, guarantee the estimate within 10%. Because of the following exclusive features:
The ·her-MAY-Lator, the Gerator Atomizing Pump, the Sapphire Jeweled Atomizer.

Columbia Specialty Co. 1636 Conn. Ave. N.W. NOrth 7861

A BEAUTIFUL HOME

NEEDS A GOOD CLEANER
CHECK YOURS NOW AND SAVE MONEY!

Why Buy a New Cleaner?
Regardless of condition, we do expert cleaner repairing and deliver anywhere in D. C. or nearby Md. and Va.

for **$1.00** You Receive the Following Services:

- Motor completely checked.
- New motor brushes and springs if necessary.
- Clean floor brush thoroughly.
- Repair cord if necessary.
- Clean metal.
- Replace all missing screws and washers.
- Tighten all loose parts.

Extra Parts Reasonable

PHONE NO. 4624 4625 9607

Washington Vacuum Cleaner Service
2110½ 14th St. N.W. OPEN 'TIL 10 P.M. EVES. NO. 4624

Electric Fixtures and Wiring $70 Complete for a Six Room House

We will install high-grade electric fixtures in dining room, kitchen, bathroom, living room, 2 bedrooms and two halls; furnishing bulbs and base plug in each room. Complete inside job.

WORK AND MATERIALS GUARANTEED
Metropolitan 8835
Est. 1919
Seymour Levy
228 G St. N.W.

REPAIRING REMODELING

Ask For Branch 2
CONTRACTING
Ask For Branch 3

Retail Plumbing and Heating Supplies.

DISTRIBUTORS FOR
LEHMAN PATENT SPRAYSHIELDS TRADE MARK
Instead of Shower Curtains
GLASS SHOWER DOORS

CLEVELAND 7122 — Time Payment Plan

THOS. E. CLARK, Inc.
Registered Plumbers
3407 Connecticut Avenue N.W.

ROOFING,

Beautifies the Home and Protects the Structure

New Roofs Applied
Repaired and Painted
Tinning, Guttering, Spouting, Siding of All Kinds.
Price, Service and Quality in Roofing Materials

ALLIED ROOFING CO.
912 New York Ave.
NAtional 2324

PAINTING

Interior and Exterior
PAINTING and DECORATING

PROTECT YOUR HOME
Quality Work That Pleases.
Best Materials. Satisfaction Guaranteed
Free Estimates. Also Paperhanging and Roofing

M. L. SMITH
1724 Webster St. N. W. AD. 7108

All Types of HEATING SYSTEMS

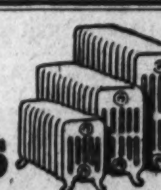

Repaired, Remodeled and Installed
PARTS FOR ALL FURNACES
Furnaces Vacuum Cleaned
2.75 *and this adv.*
Also
Plumbing and All Home Improvements
—TERMS—
SATISFACTION GUARANTEED

Hot Water Installation

S. W. JACK *The Plumber*
GE. 8670

WRECKING

Entire city block—Penna. Ave., 10th and 11th and C Sts., including hotels, theaters, office bldgs., stores, etc.

BARGAIN PRICES

LUMBER
1,000,000 feet, including flooring, joists, etc. Doors, Window Trim, Sash, very Fine Elevators, Metal Ceiling, Plumbing and Bath Fixtures, Heating Plants, Water Pipe, Soil Pipe, Radiators, etc.

STRUCTURAL STEEL
Including large Trusses, I-Beams, Channel Iron, Angle Iron, etc.
Also 6 Good Boilers.

Material and Brick for sale
Salesmen on Premises or Yard at S. Capitol and L Sts.

Goldman Wrecking Co.
Arrangements Made for Low Priced Deliveries
Mail Inquiries—1427 Eye St. N.W., Washington, D. C.

Beautify Your Home Starting From the Bottom Up

!! RUGS COME FIRST !!

Modern & Scientific RUG CLEANING

2.50 8x10 Domestic 3.00 9x12

Repairing, Storage—
Moth Proof Wrapping

Let our gentle but thorough shampooing process restore the original sheen and softness.
Your home will be brighter . . . your rugs will last longer.

Work Done By Master Cleaners
PHONE NO. 9160

LUWIN RUG CO.
1725 7th St. N.W.

LANDSCAPING

Care of lawns, hedges and gardens. Nursery stock, sodding.
Established 1908

R. RODMAN
Not connected with any other firm.
WIsconsin 3105
Western and Park Avenues
P. O. Friendship Station, D. C.

All Kinds of IRON WORK

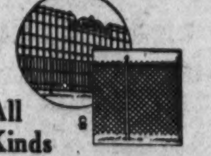

Any Variety
Railings
Guards
Gates
Doors
Steel Stairs
Fire Escapes

REPAIR WORK A SPECIALTY
Let Us Give You an Estimate

R. G. MILBOURNE
1224 12th N.W. Nat. 1253.

"Modernize NOW!"

It Will Be To Your Advantage To Investigate

Quality In Building Materials

LUMBER WALLBOARDS — MILLWORK ROOFING
All of the Highest Recognized Grades

Phones ATlantic 1047-1048

W. A. H. CHURCH Inc.
24th & Bladensburg Rd. N.E.
Fast Delivery Service

Get What You Want With Post Classified Ads

POST Classified Ads render a ready service where results can be secured the same day an ad appears. Every morning The Post publishes testimonials from satisfied advertisers who laud the quick results and responsiveness from Post Classified Advertising service.

Here is a service as handy as your telephone. Just call a Post ad-writer today—call the result-number—

NAtional 4205

The Washington Post

Read and Heed the Value-Giving Offers in These Columns

DOGS—CATS—PETS 40
Post Classified Ads.—National 4205.

ANGORA AND coon kittens, 3 pet dogs, 1 blue ribbon cocker spaniel (AKL) male; $65. 5205 Wisconsin ave.

BOSTON PUPS—Healthy, champion stock; Boston at stud. Call before 1 p. m. or after 7 p. m. 913 7th st. ne.

DOGS BOARDED by day or month; individual runs; at stud, Huff's White Bob, field trial winner; also other setters by champions and pointers of the best blood. Baldwin Kennels, Bradley blvd., Bethesda, Md.

DOG CLIPPING now going on. 8107 Ga. ave; north of Washington. SH. 3495.

FOX TERRIER puppies, $4-$5; dogs boarded $2.50 per week. Defense Highway Kennels, 2 miles from Bladensburg on Defense highway.

PEDIGREED Persian kittens; browns, silvers and blacks; registered in your name upon sale. 1761 Mass. ave. nw.

HORSES—CATTLE—PIGS 42
Post Classified Ads.—National 4205

COWS—Fresh; all breeds; good milkers; 2 work horses. H. C. Fawsett, Conduit rd.

HORSES—8 large young Va. work horses. 110 M st. se. AT. 2731, wk. days.

SADDLE HORSES—For hire and sale. 716 Kennedy st. nw.; GE. 9610.

SADDLE HORSES—Valuable; 1 English hackney pony. Call Herndon 98.

MISCELLANEOUS for SALE 45
Post Classified Ads.—National 4205

ANTIQUES, mirror mahogany frame, spool table; small rocker. Wisc. 4370-J.

ANTIQUE FURNITURE, oil paintings, old iron and brass pieces, mounted horns, old guns, bric-a-brac; just out of storage. 2122 Pa. ave. nw.

A SMALL-SIZE PERIOD model grand, handsomely blended walnut case, including custom-built bench to exactly match; shopworn only; perfect in every detail with marvelous tone quality; now reduced $190; a rare and unusual bargain; payment terms free from finance companies' charges. W. W. Kimball Co., 721 11th st. nw., 3 doors north of Palais Royal.

BATHROOM fixtures, brick, beams, lintels, small Otis passenger elevator, large coal range, lumber, sash and doors, radiation, steel roof and trusses, steel sash and doors. 56 F st sw. ME. 6817.

BEDROOM SUITE—Reed chair, Haviland china; Realistic P. W. M. Dryers. North 2702-J.

COAL—Call E J Flippo Co., NO. 1678, for prices on Colonial coal. Nut and slack, $7.50. 813 Fla. ave. nw.

COAT—Lady's; tan; velvet jacket, rose-colored evening dress, man's suit (size 36), dining table; reas. 1826 G st. nw.

DIAMOND solitaire, 1 ct., absolutely perfect, diamond platinum setting; cost $550; sell $200. Box 30, Washington Post.

DIAMOND—Two rings, lady's and gents; original cost $1,450; just pawned $360; ticket reas.; bargain; no interest. Box 19, Washington Post.

DIAMONDS, watches, jewelry, unredeemed pledges, about 1-3 market price; large assortment. Purchases guaranteed as represented. ROSSLYN LOAN CO., Rosslyn, Va.

ELECTROLUX refrigerator; 5 cu. ft. capacity; cost, $275; will sacrifice; overstuffed davenport, gate-leg table, 3-pc. mahogany bedroom suite, bookcase, tea wagon. 4809 Montgomery lane, Edgemoor, Md.; Wis. 4370-J.

ELECTRIC FRIGIDAIRE, 8 cu. ft., excellent condition, guaranteed, $135 cash. 1368 Park rd. nw. Col. 0200. Sun., 10 til 3.

ELECTRIC REFRIGERATOR, 4½ ft. size, $69.50; one of the better Majestic models; used, but still good for years of service; a much better box than you would expect at this price. Kitt's, 1330 G street.

ELEC. REFRIGERATOR, 5 cu. ft., all porcelain; real bargain, $75. Others as low as $35. 2030 14th st. nw. Open Sundays.

FLOWER BOXES, large, 6, 7 and 9 feet; metal lined; cheap. Phone GE. 4421.

FURNITURE—3-pc. wicker set, $15. 5-pc. wicker set, $17. 3-pc. walnut bedroom suite with box spring and innerspring mattress, $35. D. C. cabinet radios, $12. Charles, 709 H st. nw. NAt. 4809.

GAS RANGES, Console; table top, 6 burner models; real savings. Capitol Range & Heating Co., 1524 L nw. Na. 8905.

LIVING ROOM SUITE—Gorgeous, 3 pc., expensive purse-silk brocatelle covering; custom-made, solid walnut hand-carved frame; used only 2 wks.; cost $400; sacrifice, $175. 1426 K st. nw.; ME. 5388.

MATTRESS (felt), bed (Windsor graceline style), coil springs, $6.50 each. Ideal Bedding Co., 622 E st. nw.

MOTORS—Two ¼ H. P., a. c., G. E.; good condition; $5. 109 18th st. se.

OFFICE FURNITURE—A large assortment of used pieces at low prices. H. Baum & Son, 616 E st. nw.

PHILCO BABY GRAND, 7 tubes., d. c.; will exchange for similar set a. c. AD. 9740, Ext. 207. No dealers.

RARE BARGAINS in fine small grand. Want to cancel my further payment obligation through transferring my large equity in high-grade piano to reliable party who will assume the small remaining balance I still owe on purchase contract. Here is your life-time opportunity to own one of the very finest pianos at very little cost. Please let me know where I can see and talk with you about this matter after 6 o'clock any evening and I will be glad to give you full particulars and arrange to have you see my piano without any obligation to buy whatsoever. Address Box 162, Washington Post.

RUGS Congoleum Gold Seal, 9x12, $6.95. Keystone Linoleum, 635 F nw. ME. 6185.

SADDLERY Harness, trunks, luggage. All leather goods repaired. G. W. King, jr., 511 11th nw.

TAKE OVER CONTRACT on beautiful baby grand piano purchased new and very carefully used for eight months only. A celebrated make and in absolutely perfect condition, including the beautiful bench which was made to order for this authentic colonial case. Will make monthly payments if desired same as rent to any responsible buyer. Prompt action necessary. Call Credit Manager, Dist. 6546, for appointment.

TYPEWRITERS — Reconditioned portable and standards; all makes; excellent rental machines; lowest rates. Typewriter Sales & Service Co., 811 Seventeenth st. nw.; NAt. 5666.

TYPEWRITERS—Current model Coronas and L. C. Smiths for rent. Bargains in rebuilt and reconditioned machines. The L. C. Smith and Corona Typewriters, Inc., 1018 15th st. nw. NA. 0411.

TYPEWRITERS—All makes for sale; rental and repairs; open eves American Typewriter Co., 1431 E. Capitol st.; LI. 0082.

TYPEWRITERS—Guaranteed like new; low prices; terms; we rent, repair, exchange. Standard Typewriter Co. 723 10th nw.

WALL PAPER—Special room lots, $1.25; sufficient for ceiling, side walls, border; room, 10x14x8; wide selection. Walter Morgan Co., Inc., 421 10th nw.; NA. 7888.

WESTINGHOUSE REFRIGERATORS.
RUDOLPH & WEST,
1332 New York ave. nw. NAt. 4870.

Window Shades Made and installed as low as 75c. Kleeblatt, 11th and H ne.; Linc. 0679.

BEFORE YOU BUY ANY PIANO SEE THE Uprights and Grands which have outsold every other piano made in America during the past 50 years. The Kimball has made this record because it has always been the world's best piano value. You can trust the makers of Kimball Pianos because for 76 years the reputation of the company has never been questioned. Nothing but fine quality, excellent value and dependable service could have made the Kimball the most widely used among the world's famous pianos. See it first; it is an excellent guide as to both piano quality and price, representing, as it does, the National standard in piano value. Sold in Washington exclusively at the manufacturer's own store.
W. W. KIMBALL CO.
721 Eleventh St. N.W.
3 Doors North of Palais Royal.

SEEDS—PLANTS—FLOWERS 47
Post Classified Ads.—National 4205

WATER LILY roots—Pink, apricot, rose, 50c each. Bradley 470.

BOATS 48
Post Classified Ads.—National 4205

CRIS CRAFT, 26-ft., 225-h. p.; Kermath, down-draft carburetor; good condition. Call ME. 8447.

JOHNSON Sea Horse, 32	$149.00
Lockwood 14 h. p., elec. starter	60.00
Johnson Sea Horse, 4, like new	100.00
Mason 14-ft. boat	49.00

JOHNSON MOTOR SALES CO.
812 9th St. N.W.

POST CLASSIFIED ADS
Render a ready service to buyers and sellers every morning—as handy as your telephone.
Call NAtional 4205
The Result Number
The Washington Post

BOATS 48
Post Classified Ads.—National 4205.
(Continued.)

MARINE HARDWARE, pure Manila rope, &c. Ernest Davis & Sons, Ship chandlers, 3205 K st. nw.; WEst. 0100.

MATHIS BUILT 75-ft. Coast Guard Boat Hull. Write P. O. Box 193, Annapolis, Md.

SPECIAL SALE
OUTBOARD MOTORS
NEW CAILLE MOTORS

			Original Delivered List.	Special Sale Price.
1	Single	Liberty	$123.00	$100.00
2	Model	15	158.00	120.25
3	"	16	138.00	104.25
3	"	27	189.00	129.50
1	"	29	229.00	157.50
2	"	48	225.00	154.00
1	"	51	280.00	192.50

CAILLE DEMONSTRATORS AND USED MODELS

2	Model	79	$80.00	$60.00
1	"	15	158.00	105.00
1	"	16	138.00	92.15
1	"	27	189.00	100.00
1	"	48	225.00	135.00
1	"	51	280.00	170.00

DISTRIBUTORS
EVINRUDE & ELTO MOTORS
NATIONAL ELECTRICAL SUPPLY CO.
1328-1330 New York Ave. N.W.

WANTED—TO BUY 49
Post Classified Ads.—National 4205

ALL KINDS of furniture, bric-a-brac, vases and china wanted. Will pay highest cash prices. Call NAtional 1796.

ALL USED CLOTHING, men's and women's. Highest cash price paid immediately. Call Spaid, ME 2671. 901 4th st. nw.

ANTIQUE JEWELRY, watches, diamonds, coins, gold teeth, silver, mus. inst.; full prices. Schiller's, 444 9th st., cor. E nw.

BEST PRICES paid for desirable furniture; also store fixtures; stocks of merchandise. Phone DI 8112. Prompt attention.

BOOKS BOUGHT—Any quantity, all kinds. Pearlman's Big Book Shop, 933 G st. nw. No branch stores. MEt. 3415.

CASH for gold watches, diamonds, jewelry, antiques, silver. Tendler's Pawnbrokers' Sales Co., 913 D st. nw.

FURNITURE—Household goods, bric-a-brac bought for cash and removed at once. Call Charles, National 4809.

FURNITURE, household good of all kinds. We pay highest prices. Don't sell until you call North 6040. Prompt service.

GOLD OR PLATINUM JEWELRY AND SILVERWARE AND GOLD TEETH; ANY CONDITION. WE HAVE U. S. GOVT. LICENSE TO BUY GOLD AND PAY CASH. A. KAHN, INC., 42 YEARS AT 935 F ST. NW.

OLD GOLD, antique jewelry, rings, watches, gold teeth, coins, silver, music inst.; top prices. Milsam's, 436 9th st. nw.

OLD GOLD, silver, platinum, diamonds bought by oldest estab. Wash. dealers. Lou. Abrahams, 711 G st. nw.

TOP PRICES paid for old gold, men's clothing. Zweig, 937 D nw.; ME. 9113.

SHEEP WOOL WANTED. We pay highest cash prices. Haul your wool in, or notify us. New Phila. Junk Co., 1436 H St. N.E. Call LIncoln 10311; Eves., Lincoln 2082.

OLD GOLD, SILVER WATCHES, DIAMONDS
Discarded jewelry, gold teeth. U. S. Government license to buy and sell. FULL CASH PRICE PAID.
SELINGER'S, 818 F ST. N.W.

ROOMS—FURNISHED 50
Post Classified Ads.—National 4205.

A ST. SE., 1330—Large, attractivly furn. front rm.; double or twin beds; cont. h. w.; private home; board optional; conv. location; reasonable. LI. 1465-W.

ARIZONA HOTEL—310 C st. nw., one block off Pa. ave. Neatly furnished rooms; lobby; 3 baths each floor; shower baths; continuous hot water; $3.50 week up; transients, 75c to $1.

BRYANT ST. NW., 36—Large ft. rm.; for 2; unlim. phone; breakfast optional; reasonable. POt. 1269.

BUCHANAN ST. NW., 545—Lovely, front room; south exp.; shower bath; conv. cars, bus; refs.; reas. AD. 6743-W.

BURLEITH—3803 T st. nw. Desirable rm.; twin beds; also single; reas. EM. 7982.

CHEVY CHASE—Beau. furn., 2 rms., twin beds, sl. porch; also single rm.; priv. b.; cars, bus; gentlemen; refs. Clev. 2045.

COLUMBIA RD., 1434—Single rms., $3.50; doubles, $5; c. h. w.; 4 baths; hall rm., $2.50; 2 car lines; men. AD. 10213.

DECATUR ST. NW., 1411—Detached, cool, convenient rooms; for refined gentlemen; single, double; cont. h. w., phone; very reasonable.

DOWNTOWN—1207 N st. nw. Under new management; newly furn. single, double rooms; newly decorated; reasonable. DEc. 1897-W.

DUPONT CIRCLE—Light, airy, light housekeeping room, near bath; refined couple; $5 week. 1620 19th st. nw.

EAST CAPITOL ST. 1226—Facing Lincoln Pk. Large front room, semipriv. bath; for gentleman; reas. LI. 1781-W.

EVERETT HOTEL—1735 H st. nw. (block from White House, center Governmental offices, 4 blocks theater and shopping). Telephone, running hot and cold water every room; tub and shower bath privileges; comfortable and homelike; rates, single $1, $1.25, $1.50.

G ST. NW., 2125—Near White House. Maid service, showers, running water; clean, quiet, fireproof; $7.50 week single, $9 per week double; twin beds.

HOLBROOK ST. NE., 1114—Attrac. furn. 2d-fl. front rms.; $3-$4 wk.; private home; convenient cars. AT. 1550-R.

HOTEL INN 606 9th. $1-$1.50-$2 per day; $5-$10 wkly.

K NW., 937—Two adj. rooms, next to bath; two or three gents; reasonable; also single sleeping room.

KENNEDY ST. NW., 1409—Single-dble. rms., detached priv. res., off 16th st.; home cooking.

KENTUCKY AVE. SE., 302—Comfortable room for gentleman; $15.

LAMONT ST. NW., 1834—Delightful room; near bath; in modern home; desirable location; rent reasonable.

LARGE front room, exclusive apartment; Thomas Circle; gentlemen; unlimited phone. Call Sunday, Met. 2518.

MASS. AVE. NW., 2110—Large, cool room, next bath; unlim. phone; walking distance; l. h. k. if preferred; reas.

MT. PLEASANT—1645 Hobart st. nw. Corner room; next bath; small family; no other roomers; gentlemen. COl. 3199-J.

NEWTON ST. NW., 1625—Comfortable room; owner's home; conv. location; gentlemen.

O ST. NW., 1213—Near downtown; large, cheerful, front, l.h.k., reasonable. Attractive single room, $3.25 wk.; settled adults.

ONTARIO RD. N. W., 2510—Basement room; sunny; near bath; private entrance; $2.75 per week.

ONTARIO RD. NW., 2510—Large, attractive front housekeeping room; 2 adults; phone, gas, electricity incl.; reasonable.

ONTARIO RD., 2717—Attrac. large front room. Owner's home; a. m. i.; conv. cars and meals. COl. 6218.

PETWORTH—423 Hamilton st. nw. Master bedrm.; priv. shower bath; south exp.; suit. 1, 2 employed gentlemen. GE. 9361.

R. I. AVE. NW., 1442—Large, bright, double front room, twin beds; men only; $3 wk. ea.

UNUSUAL—Beautiful south-front bed-living room (4 wind.), next bath; conf. attrac. fur.; high-class; exclusive. 1633 Q.

1850 ONTARIO PLACE NW.—One well-furnished room in private family; garage if desired. Reasonable. AD. 0514-W.

21ST NW., 1340—Attrac. front bedroom, kitchenette; everything furnished completely; cont. h. w.; $7 wk. No. 8395.

21ST ST. NW., 604—Large, cheerful front h. k. room; next bath; $23 month.

2943 MACOMB ST. NW.—Desirable room; adj. bath; use of phone; 2 exps.; ½ sq. cars; $5 week. Mr. Hall. EM. 7845.

MERRILL MANSIONS.
1361 Fairmont st. nw. Beautifully furn. front l. h. k. apts., $35. Also attractive sleeping room, $6.

Furnished or Unfurnished 51
Post Classified Ads.—National 4205.

FERN ST. NW., 1129—Large, cool rm.; in mod. priv. home; south and east exp.; 4 windows; priv. or semipriv. bath; near end car and bus line; very reas. GE. 8061.

ROOMS—UNFURNISHED 52
Post Classified Ads.—National 4205.

FARRAGUT ST. NW., 725—2 or 3 beautiful rooms in modern corner house; heat, gas, elec. and tel.; reasonable. Geo. 0709.

1366 S. CAR. AVE. SE.—4 rms., heat, gas, electric Frigidaire and private bath; $45 per month; no children.

SUBURBAN ROOMS 53
Post Classified Ads.—National 4205

COTTAGE CITY, MD.—No. 7, Baltimore Blvd.; ½ mi. D. C.; large front room; nicely furnished; suitable 4 gentlemen; lovely home; excellent meals; packed lunch; $8 each per week.

ROOMS and BOARD 54
Post Classified Ads.—National 4205

BEAUTIFUL bedroom with sleeping porch; delicious meals; $35 mo. each; private home, overlooking Rock Creek Park, near Conn. ave. and Woodley rd. 2144 Cathedral ave.

BUTTERNUT ST. NW., 735—Near Walter Reed. Large, cool, south-front room; private home; suitable 2; yard, porch; will care for child; excellent meals; reasonable. GE. 2990.

COLUMBIA RD., 1736, Apt. 202—Cultured family, having delightfully furnished home, a. m. i., desires business gentleman or lady as paying guest; excellent meals; private phone; reasonable. Col. 0468.

FAIRMONT ST. NW., 1449—Desirable rooms with board; double, $30 per mo.; private, $8 per week.

FRENCH family offers excellent double room; twin beds; board; also single; semiprivate bath; $35 ea. Pot. 0458.

HITCHCOCK HOUSE, 1761 Mass. ave. nw. 2 connecting double rooms with large bath; very cool; summer rates.

K NW., 1333—Adj. Hamilton Hotel, facing park. Double and single, running water in rooms; excel. serv. and meals; reas.

KALORAMA RD.—Two lovely vacancies, excellent meals; large, cool home. AD. 0202.

MASS. AVE. SE., 1811—Front rm.; double or twin Beautyrest beds; phone in rm.; home priv.; garage free; $8 wk. AT. 3747.

NEAR Conn. ave., 1745 R. I. ave. nw. Very desirable double rm.; comfortable home; excel. meals; c. h. w.; walking distance.

SHERIDAN CIRCLE—Unusual artistic single and double rooms; unexcelled cuisine; complete service; roof garden. 2306 Mass. ave. nw. NO. 6482.

THE GATEWOOD HOUSE—2107 S st. nw. A residential club for ladies and gentlemen; at very reasonable rates; facilities for entertainment; delightful and cool "ENGLISH CELLAR" dining room connected. NO. 6671 and NO. 6672.

VACANCIES for 2 young ladies; in delightful clublike home; reas. NO. 3670.

VERMONT AVE., 1326—Attrac. single, double rooms; excellent home cooking.

1335 COLUMBIA ROAD NW.—Beautifully furnished rooms, twin beds; excellent table; $35 each; refined; telephone.

1845 R ST. NW.—1 block Conn. ave.; attractively furnished room in exclusive residence; breakfast; evening dinner.

COUNTRY BOARD 57
Post Classified Ads.—National 4205.

ON A FARM—Rooms or couple of boarders; terms reasonable; refs. exchanged. Box M-141, Washington Post.

SPACIOUS mountain estate on Jefferson highway; modern improvements; rates reasonable. Miss Georgie Goodloe, Afton, Va.

VACATION PLACES 62
Post Classified Ads.—National 4205

NEAR ASHEVILLE—Private home on estate, Arden House, Arden, N. C.; modern conveniences; private baths; delicious meals; reasonable rates.

WANTED—ROOMS—BOARD 63
Post Classified Ads.—National 4205

YOUNG MAN desires room and two meals in private home, Chevy Chase or suburban nw.; $40. Box 26, Washington Post.

MOVING and STORAGE 64
Post Classified Ads.—National 4205.

GET our rates, local, long-distance moving, padded vans; guar. service. Nat. Del. Assn., Natl. 1460. 1317 N. Y. ave.

TO BOOST our moving service, special prices now. Hutchison Bros., WE. 2500.

OFFICES for RENT 70
Post Classified Ads.—National 4205.

ATLAS BUILDING
9TH AND F STS. N.W.
Desirable office space, $10 per month and up.

CHEVY CHASE ARCADE
5522 CONN. AVE.
Desirable office space, $10.
LINKINS CO.
1733 De Sales St. N.W.

DESK SPACE for RENT 71
Post Classified Ads.—National 4205.

DESK SPACE, with secretarial service. Inquire at 1315 H st. nw., Room 20.

BUSINESS PROPERTY—Rent 72
Post Classified Ads.—National 4205.

$35.00—2112 Pa ave. nw. Shop to be vacated June 10. Apply Shannon & Luchs.

STORES for RENT 73
Post Classified Ads.—National 4205.

COLUMBIA ROAD, between 16th and 18th sts.—Suitable for wholesale liquor or restaurant. L. D. Measell, CL. 4733.

810 FLORIDA AVE. NW.—Large store room; fine location for any business; rent reduced to $50.
F. P. SHEEHY, 1010 Eye nw. NAt. 7893.

2725 BLADENSBURG RD. NE.—Store; suitable for tailor, barber or other business; reasonable rent. Call Shep. 3342.

2830 Georgia Ave. NW.—Basement store, $25. Suitable for barber shop or shoe repair.
LEE D. LATIMER CO.
728 Investment Bldg. NAt. 4146.

3523 CONN. AVE.
In the "PARK AND SHOP" development. 20x60 store; heat furnished; fine location for a valet and shoe repair shop. Free parking space for customers.
SHANNON & LUCHS CO.
1505 H St. N.W. NAtional 2345.

A VERY UNUSUAL OPPORTUNITY IS OFFERED TO YOU TO RENT

A spacious modern store with high ceilings at a low figure, 14th and Park Road N.W., is the uptown business center of Washington.

Why remain in an inferior, run-down neighborhood when you can move to the most active uptown business section in Washington.

You may secure as much as 100 feet front on Park Road, and 155 feet on Kenyon St. 1356 to 1364 Park Road, and 1353 to 1356 Kenyon St. N.W.

BOSS & PHELPS
1417 K Street N.W.
Phone NAtional 9300

Furnished or Unfurnished 75
Post Classified Ads.—National 4205.

STILL HOUSE HUNTING?

Perhaps you are looking for a nice, reasonably priced 6 room house. We have several. One is:

157 Uhland Terrace N.E., $47.50

(others, desirably located and in good condition, up to $67.50), or a house of 8 rooms, 2 baths, convenient to downtown, such as:

1618 Que Street, $77.50

(others ranging from $70 to $125)

or possibly you are interested in a furnished house. We have a number of most attractive houses, completely furnished, starting at $75. One of the best is:

3047 Porter St., $150

If you are looking for a house you will save much time and worry by consulting our listings or letting us know your requirements and we can assist you in locating a suitable home. If you are an owner, list your property with us for results.

Call Mrs. Lynch,
WAGGAMAN-BRAWNER REALTY CORP.
1700 Eye St. Me. 3860

HOUSES—Rent—Furnished 74
Post Classified Ads.—National 4205.

CHEVY CHASE, D. C., from June 15 to September 1, detached, porches, 8 rooms, 2 baths, lavatory, maid's room. Emerson 6130.

CLEVELAND PARK—Cheerful home, sleeping porch, screened porches; responsible couple. Em. 5095. Woodley rd. bus passes.

HOUSES—Rent—Furnished 74
Post Classified Ads.—National 4205.
(Continued.)

GEORGETOWN—8-room house, 2 bedrooms, 2 baths, den, drawing room, dining room, kitchen, sleeping porch, garden porch. Rent from June 1 to September 20. Telephone POtomac 2312.

IN EXCLUSIVE Chevy Chase. Beautiful, furnished, detached; 4 bedrooms, sleeping porch, servant quarters; beautiful old trees; garage; Frigidaire; reduced to $100. To inspect call EM. 6602.

2957 NEWARK ST. NW.—For summer; detached; Frigidaire; 4 bedrooms; yard; garden; adults. EM. 3884. Maj. Dyer.

FOR THE SUMMER.
Home in Chevy Chase, charming, comfortable, cool and roomy, furnished complete; $150 a month. Address Box 152, Washington Post, or phone Wisc. 2448.

FURNISHED HOUSES. ALL SECTIONS.
GIBSON RENTAL BUREAU, INC.,
1731 H ST. NW. NAtional 5578.

HOUSES—Rent—Unfurnished 76
Post Classified Ads.—National 4205

BUNGALOWS and houses; all sections; $35 to $85. Call Mr. Fischer, Dist. 5231; evenings, Col. 5610.

CHEVY CHASE, D. C. (1 blk. Conn.)—Corner, modern, center hall, brick; 6 large rooms, 2 baths; new refrig.; 2-car garage. Leslie D. Measell, CL. 4733.

CHEVY CHASE, MD.—6 East Lenox st. Ten rooms, bath; garage; large grounds. Call AD. 0700, Apt. 704-F, after 6.

GET OUR for rent list of modern homes and apartments, reasonably priced. John F. Donohoe & Sons, 314 Pa ave. se.

MODERN HOMES and bungalows in Chevy Chase and other city and suburban sections at reduced rentals. Free auto for inspection. L. D. Measell, CL. 4733.

37TH ST. NW., 1907—Near Western High School; in excellent condition; Frigidaire; garage. Rent, $60.
BOSS & PHELPS, 1417 K St.

4326 RIVER ROAD NW.
Semidet. brick; 6 r., b., 3 porches; h.-w. h.
BRODIE & COLBERT, Inc., Nat. 8875.

6-ROOM modern home; west of 14th st., nr. Park rd.; fine cond.; $50. CL. 4857.

DESIRABLE SUBLET.
3412 Quesada st. nw., near Chevy Chase Circle, D. C. 7 rooms, 2 baths, modern; excellent condition; garage; immediate possession; $90 for account of tenant. POt. 2712 or DIXIE REALTY CO., NAt. 8880.

GEORGIA AVE. NW., 5704—7 rooms, bath and electricity, h.-w. h.; newly renovated and redecorated; $45.50.
WASHINGTON LOAN & TRUST C.
Real Estate Dept. NAt. 3440.

MT. PLEASANT.
1731 Kenyon st. nw. 7 rooms, 2 baths, screened porches; excellent condition; built-in garage; very reasonable at $70. Keys at Adams 8880 or DIXIE REALTY CO., Nat. 8880.

NEAR WALTER REED HOSPITAL.
Most desirable home of 8 rooms (4 bedrooms), sleeping porch, 2 other porches; h.-w. h.; large lot, blooming shrubs; garage; $70 mo. National 1581.

2015 19TH ST. NW.—10 rooms, 2 baths, 2 sleeping porches; $75. R. M. DeShazo, 1123 14th st. nw. Phone Nat. 5520.

1379 Irving st. nw., 9 rooms, bath	$67.75
52 New York ave. nw., 6 rooms, bath	50.75
525 9th st. se., 5 rooms, bath	27.75
1028 30th st. nw., 4 rooms, water	15.75

AMERICAN SECURITY & TRUST CO.
Real Estate Department.
15th & Pa. Ave. N.W. NA. 4815.

3532 TEA ST. NW. 6 rooms, bath, h.-w. h.	$50.00
109 MASS. AVE. NW. 6 rooms and 2 baths, h.-w. h.	$60.00
3645 13TH ST. NW. 6 rooms and bath, garage, hot-water heat	$60.00
4403 7TH ST. NW. Detached house, 7 rooms and bath	$60.00
3133 19TH ST. NW. 6 rooms and bath, hot-water heat; garage	$65.00
30 SHERMAN CIRCLE (Petworth), 8 rooms and bath; nice yard; 2-car garage	$85.00
3204 38TH ST. NW. Semidetached brick house; 7 rooms and 2 baths	$85.00
3609 QUESADA ST. NW. 8 rooms and 2 baths	$90.00

WM. H. SAUNDERS CO., INC.
1519 K St. N.W. DIst. 1015.

1241 EYE ST. N.E.
Six rooms, bath, latrobe heat, electricity; first-class condition. Open Saturday and Sunday afternoon. $30.00.
JOHN F. DONOHOE & SONS
314 Penna. Ave. S.E.

RECOMMENDED HOMES
PHONE OR WRITE FOR A COPY
of this complete printed list of houses for rent in all sections of the city and suburbs—offering a wide selection in size and type. Rentals begin at $30.50. Save time, energy and money by using this list. It costs you nothing.
SHANNON & LUCHS CO.
1505 H St. N.W. National 2345

FLATS

226 12th pl. ne., 4 r. and b.	$20.50

HOUSES

5201 Colorado ave. nw., 9 rooms and 3 baths	$150.00
2110 O st. nw., 13 rooms and 2 baths	100.00
725 6th st. nw., 8 rooms and bath	50.50
5704 Ga. ave. nw., 7 rooms and bath	45.50
436 10th st. sw., 6 rooms and bath	32.50
817 G st. sw., 6 rooms and bath	30.50

THE WASHINGTON LOAN & TRUST CO.
Rental Agent
9th & F N.W. NA. 3440

1604 POTOMAC AVE. S.E.—6 R. b., a.m.i.	$55.00
703 Ky. ave. s.e.—6 r., b., a.m.i.	52.50
36 18th st. s.e.—6 r., b., h.-a.h., elec.	47.50
413 A st. s.e.—9 r., 2 b., lat., elec.	47.50
5712 Ga. ave. n.w.—6 r., b., h.-a.h., elec.	45.00
1354 Emerson n.e.—6 r., b., a.m.i.	37.50
235 14th st. n.e.—6 r., b., lat., elec.	35.00
1241 Eye st. ne.—6 r., b., lat., elec.	30.00
708 4th st. s.e.—6 rooms	27.50
535 6th st. s.e.—6 rooms	25.00
1111 10th st. s.e.—6 r., elec	25.00
126 N. C. ave. s.e.—6 rooms	22.50

JOHN F. DONOHOE & SONS
314 Penna. Ave. S.E.

GET OUR COMPLETE LIST

5415 Illinois Ave. N.W.
7 rooms and bath. Electricity and gas ... $50

6307 Georgia St.
Chevy Chase, Md.
7 rooms and bath. Hot water heat, electric refrigeration $75

1849 Lamont St. N.W.
9 rooms and 3 baths. Hot water heat. Double garage, 2 sleeping porches ... $110

WEAVER BROS.
Washington Bldg. Dist. 9486.

SUBURBAN for RENT 78
Post Classified Ads.—National 4205

BUNGALOWS—Modern nearby Va. and Md.; 5 rms. and bath to 8 rms. and bath; $35 to $50. Auto service free. LESLIE D. MEASELL, CLeveland 4733.

COUNTRY place, near Leeway, Va.; 7 rms., large porches; a. m. i.; 2 acres; orchard. Clar. 349-W-1.

FOUR-ROOM cottage, Vanderwerken, Va., near Washington Country Club; large porches, trees, grounds; $20. Keys with Mrs Beach, at station; or call Adams 9874.

LARGE house, furnished; beautiful grounds; for 3 months, June 18 to Sept. 18; caretaker on grounds. Phone Kensington 103.

STUDIO house, artistically furnished; 7 rooms, bath, garage; wooded glen, rock garden, lily pool; overlooking Potomac River; 25 minutes to city; year's lease; reasonable rental; h.-w. h.; city electric. Inspect by appointment. Sunday, Ad. 8880 or DIXIE REALTY CO., Nat. 8880.

ARLINGTON COUNTY, VIRGINIA.
$37.50 to $52.50. GET OUR LIST.
K. M. Livingstone, 923 15th nw.; DI. 0700.

RENTALS—OUT of TOWN 80
Post Classified Ads.—National 4205

RIPPON LODGE, right on waterfront at Colonial Beach, Va. Eight-room cottage, elec. lights, running water, bath. For season, month or week. LI. 7151.

SHORE—Waterfront—Rent 81
Post Classified Ads.—National 4205.

COTTAGE—6 rooms; unfurn.; screened porches; on Smiths Creek, St. Marys Co.; private wharf; boating, bathing, fishing, crabbing. Mrs. Isaac Beers, Fox Harbor, Ridge, Md.

EPPING FOREST, MD.—Cottage on waterfront; large living room, elec., water, entirely screened; ¾ acre of ground; accommodate 6; June-Sept., $250. Completely equipped. EM. 7403.

NORTH BEACH—Corner cottage; 2 rms.; elec.; 2 large porches; water, 2 large yards; shaded; $125 for season. Col. 4613.

SHORE—Waterfront—Rent 81
Post Classified Ads.—National 4205.
(Continued.)

FOR 3 months, five-room bungalow on waterfront; Shady Side, Md. Inquire for Mancill's or phone Cleveland 0181.

VIRGINIA BEACH and vicinity; furn. cottages; for long or short leases; go by way Norfolk-Wash. Steamship Co.; $5 round trip; no charge for car. Call Nat. 0470, or eve., Dec. 0856-W.

WATERFRONT COTTAGE — Furnished, next to Cavalier Beach Club; double garage with servants' quarters above; five bedrms., 3 baths, large 3d floor and bath. Apply 2004 Ocean ave., Virginia Beach.

WANTED—TO RENT 82
Post Classified Ads.—National 4205

FURNISHED house or 3-room apt., with private entrance; near Catholic school in Northwest section; by permanent tenants; can occupy June 1; must be reasonable. Write Box M-143, Washington Post.

LET ME rent your vacant house or apt. Personal attention. A. M. COOPER, 820 11th st. nw. Nat. 1332.

ONE to three rooms and bath in Washington or near Clarendon; reasonable and first-class. Address 18 Wilson blvd., Clarendon, Va.

WANTED—Large, well-furnished and well-located house; for adult family; June-Sept.; good care guaranteed. Call Mr. Wand, Nat. 1582, or Willard Hotel.

WE SPECIALIZE IN RENTING.
List Vacancies Today. Clients Waiting.
ACME RENTAL SERVICE, Dist. 6285.

PROPERTY OWNERS, ATTENTION!
List your vacancies with me for prompt service. Clients waiting.
LESLIE D. MEASELL, CLEVELAND 4733.

WE HAVE clients desiring houses in all good Northwest sections. Your listing is solicited. Prompt personal attention.
DIXIE REALTY CO.
1417 L St. N.W. Nat. 8880.

PROPERTY OWNERS!

Do you want your vacant property rented? List your houses, stores and apartments with us today. Personal service and attention. Our rent department furnishes representative to accompany prospective tenants to property, which assures results.

Also list your colored property with this office at once, as our demand for colored houses and apartments averages 20 applicants per day.

Edward D. Coleman
919 New York Ave. NA. 6562
Our many clients will attest to our satisfactory service.

BUSINESS PROPERTY—Sale 84
Post Classified Ads.—National 4205.

18th St. NE., at B. & O. R. R., few blocks east of R. I. ave., 138,000 sq. ft. industrial zoned land; siding available, can be bought at low figure.
F. P. SHEEHY, 1010 Eye N.W. NAt 7893

HOUSES for SALE 86
Post Classified Ads.—National 4205

APPROXIMATELY 1¼ acres opposite Government park (vicinity of Spring Valley); old house suitable for remodeling. Box 161, The Washington Post.

FACING Cathedral grounds, on 34th st. nw.; detached brick; 7 rooms and attic, center hall, side and back porches; built-in garage. See your broker. Inspection by appointment. EMerson 1194.

FIRST COMMERCIAL NE.—8 rooms; semidetached; account death must sell; good any business; widow alone; sacrifice, $7,950. DIst. 5464.

FOXALL—Semidetached; 8 rooms, 2 baths, and planned so a 3d-floor studio suite of 2 rooms and bath may be rented (usually to Georgetown students) to substantially reduce monthly outlay and show an excellent investment. It has double screened porches; built-in garage, maid's room, fireplace, electric refrigeration, &c. Low price and terms. Will consider trade. 1510 44th st. nw.
WAVERLY TAYLOR, INC., Nat. 1040.

6706 46TH ST. NW.—Beautiful, new brick home; modern; built by owner; high elevation; large lot; located Chevy Chase, Md.; sacrifice on account of illness.

6706 46TH ST. NW.—Beautiful, new brick home; modern; built by owner; high elevation; large lot; located Chevy Chase, Md.; sacrifice on account of illness.

SAVE $2,000—REPOSSESSED HOMES.
Potomac Hghts.; Dutch Colonial, like new; 6 rooms; $5,750. Glover Park; cost $9,850; like new; $7,650. CL. 2587.

$8,750—PARK ROAD NW.
Near 18th st. 3-story brick home; 8 rooms and bath; modern; in good condition; will consider smaller house in exchange.
A. C. HOUGHTON & CO., Realtors,
1516 H St. N.W. DIst. 7536-7537.

519 M ST. NE.
Desirable 2-story brick dwelling; 6 rooms and bath; newly renovated throughout, new hot-water heating system; rear yard, garage, etc. Moderately priced at $4,500. Convenient Terms.
GEORGE F. HANE, INC.,
1422 F St. N.W. NAt'l 3964.

WOODRIDGE, D. C.
3905 25th place ne. 5 comfortable rooms, h.-w. h., oak floors, tile bath and shower, large 20-ft. porch; overlooking Woodridge and Brookland, large lot; $500 down; $50 month including taxes. Open Sunday until 9 p. m.
WOODRIDGE REALTY CO.
2377 Rhode Island Ave. N.E. North 7203.

REAL ESTATE SALESMEN—We need each others cooperation. We own and offer at less than cost of duplication detached homes in Chevy Chase, D. C. and bungalows Va. & Md.; building lots Chevy Chase, D. C. & Md. and Hyattsville; also acreage suitable for cemetery and subdivision, also beautifully landscaped acreage zone of Mass. ave. extended, mile State road frontage, suitable for small or large estates. Fulton R. Gordon (owner), 1427 Eye st. nw., DIs. 5231.

FAIRMONT HEIGHTS
6 rooms and bath; a. m. i.; h.-w. h., electricity; 100-feet front; $3,750; $250 cash, $25 a month.
AUSTIN M. COOPER.
820 11th st. nw. Nat. 1332.

OPEN SUNDAY
10 A. M. to 7 P. M.
Outstanding Residential Values

5603 16th St. N.W.
(Between Longfellow and Madison)
Modern brick detached residence of 4 master bedrooms, sleeping porch bedroom, 2 tiled baths with shower. Now vacant . . . a beautiful home.

1011 Taylor St. N.E.
(Michigan Park nr. Catholic U.)
Only $8,450 on easy terms, detached home of 8 rooms, tiled bath, extra lavatory. New-house condition; now vacant.

5205 Colorado Ave. N.W.
(Between Hamilton & Ingraham Sts., just off 16th St.)
Detached, new-house condition throughout, now vacant, 5 master bedrooms, 3 baths, porches, spacious lot with trees. Liberal discount for cash above first trust or will accept small house as part payment.

1320 Sheridan St. N.W.
(Just east of Rock Creek Golf course.)
Brand-new semi-detached brick home, 8 rooms, 2 tiled baths (tub and shower), comfortable porch, built-in garage, playgrounds nearby for children. High-class new section. Priced very low far cash.

1620 Buchanan St. N.W.
Detached tapestry brick home with comfortable front porch, large living room, dining room, sun room, kitchen, 4 bedrooms, 2 baths, glass enclosed heated sleeping porch or sun room, also open screened sleeping porch. Beautiful shade trees, flowers and shrubbery, 2-car garage.
(Open 2 to 7 p. m.)

Make Your Selection and Be Sure to See It Today
McKEEVER-HARTUNG CO.
Shoreham Bldg.
NA. 4750 NA. 2232

HOUSES for SALE 86
Post Classified Ads.—National 4205.
(Continued.)

FOR DESIRABLE HOUSES—REASONABLY PRICED, CALL THE MUNSEY TRUST CO., NAT. 8080.

$3,250—BARGAIN.
Southeast—A brick dwelling containing six rooms and bath, hot-water heat, large back yard to a wide alley. A real buy that can be purchased on small down payment and monthly installments of $35, to include interest and principal. Vacant.
JOHN F. DONOHOE & SONS
314 Penna. Ave. S.E.

LARCHMONT, VA.
2 BRICK BUNGALOWS
Just completed and priced for quick sale. Five and six rooms, tile bath with shower, slate roof.
Drive over Key Bridge to Clarendon and bear right on Garrison Road to Memorial Drive to Larchmont sign.
HOME BUILDERS, INC.,
Met. 7500—Wal. 8606.

NEAR TECH HIGH SCHOOL
159 You st. ne. Splendid 6-room house, with 2-car garage; in new-house condition; fine neighborhood; near schools, stores and car line. This is your opportunity to get a good home; $500 cash and $45 per month. Apply owners,
TOLSON, KEMP & NIX, INC.,
2314 Rhode Island ave. ne. DEc. 1147.

BUNGALOW.
2922 PENNA. AVE. S.E.
Tapestry brick, seven bright rooms and tile bath, hot-water heat, open fireplace; large, dry cellar, with built-in garage for two cars; lot 77 feet wide. Attractively priced, with the easiest kind of terms.
OPEN SUNDAY FOR INSPECTION.
JOHN F. DONOHOE & SONS
314 Penna. Ave. S.E.

OPEN SUNDAY
2657 Woodley Rd. N.W.
Facing Wardman Park Hotel

Most attractive brick residence of reception hall, living room, dining room, glass enclosed sun porch, pantry and kitchen on first floor; above are 6 bedrooms, 2 baths and glass enclosed sleeping porch.

Large lot with trees, flowers and shrubs. Concrete front and side porches.

Space for 4-car garage.

Ideal for fashionable residence or physician's or dentist's home and office.

Truly a matchless value.

See It Today
McKeever-Hartung Co.
Shoreham Bldg.
NA. 4750 NA. 2232

COLORED—3d and R sts.; 6 rooms, bath, h.-w. h., electricity; real bargain; price, $3,750. Potomac 4204.

COLORED—6 rooms, 2 baths, h.-w. h., elec., hardwood floors, 2 inclosed back porches; front porch; garage; $6,500; terms. Dec. 5948.

PROPERTY for EXCHANGE 87
Post Classified Ads.—National 4205

YOUR TRADE CAN BE MADE!
TRY W. B. PICHLER, CLEV. 7551.

LOTS for SALE 89
Post Classified Ads.—National 4205

CHOICE BUILDING LOTS—60 in Chevy Chase; fastest growing section in D. C.; reduced prices for quick sale. CLev. 4733.

ONE of the few and best sites in Georgetown for home or apartment house. Lot 35x150 on Q st. near 34th, one block from G. U. campus. Assessed at $2,880. Phone West 2586-J and make offer.

4 LOTS, 50-ft. front, one or all; Georgia ave. and Washington street, Arlington, Va.; on good roads; ½ mile off Columbia pike; high elevation; city water; easy terms; from owner. C. M. SYMONDS, CLAR. 1526-X.

CARMODY HILLS—Lots, price $50; $5 down, $5 month; close to District line; 1 car fare zone; no building restrictions.
O. B. ZANTZINGER CO.
945 K St. N.W. NAt. 5371.

SUBURBAN for SALE 90
Post Classified Ads.—National 4205.

BRICK bungalow; new, modern, attractive; 5 rooms, tile bath, shower; porches, fireplace, attic, cellar, large closets, hot-water heat, concealed radiation; corner lot; trees and shrubbery; $5,500. 300 Poplar ave., Takoma Park, Md.

FIREPROOF brick house; 7 rms., bath; garage; well water in house; 7 mi. Key Bridge; in Clarendon, Va. Capt. Wanner, 3800 K st.

FRIENDSHIP HGTS., MD., 230 Prospect ave.—6-room modern stucco house, 3 large bedrooms, sleeping porch; 100x175-foot lot; shade trees and shrubbery; desirable location; easy terms. WI. 4019-J. Drive out Wisconsin ave. to entrance, one block from District line.

QUAINT, old colonial type country home in city; large, shady grounds; porches; keep the kiddies off the street; let them play; keep pets; have garden, poultry; price like row-house; terms. Lin. 4836-J.

A FINE old country place near Upperville. Other large and small farms and estates; 1¼ hours to Washington by motor.
PIEDMONT REALTY CO.,
Upperville, Va.

REAL BARGAIN HOMES.
Excellent 5 and 6 room homes; a. m. i.; best location in nearby Virginia; from $3,300 to $6,950, with small cash payment, balance on terms like rent, until paid; also choice lots, ready for building, from $600 and up.
THE M. H. BARRY ORGANIZATION,
200 Arlington Ridge, Aurora Hills, Va. Wal. 8895.

SUBURBAN HOME
REDUCED TO EFFECT IMMEDIATE SALE.
Eight-room modern home; in perfect condition; two-car garage; lovely shrubbery, shade and fruit trees. Drive out River rd. one mile past Congressional Club. Open all day Sunday. Robt. L. Saunders.

SPECIAL, $2,750.
6 rooms; electricity, gas; good community; large lot and a real bargain. Close to stores, school and bus.
F. W. HILBERT, WALNUT 8652.
102 Pennyman St. Leeway, Va.

HYATTSVILLE
9-ROOM HOME
Suitable for 2 Families
$3,950

$50 Cash—$35 Per Mo.
One block from Rhode Island Ave. and street cars.
Other 4, 5 and 6 room cottages at sacrifice prices. Terms like rent.
R. D. FOSTER
Greenwood 2431. 2 Barney St.
COTTAGE CITY, MD.

HYATTSVILLE HILLS
4-5-6 Room and Bath
BUNGALOWS
Priced $2,500 and Up
$100 to $500 Cash
$25 to $35 a Month
Water, sewer, electricity and some with gas, sleeping porches, laundry trays, built-in garages, cellars.
LOTS PRICED
$200 and Up
$5 Down—$5 Monthly
O. B. ZANTZINGER CO.
945 K St. N.W. Nat. 5377
Sunday Apply 9 Bailey Ave.
Hyattsville, Md.

SUBURBAN for SALE 90
Post Classified Ads.—National 4205.
(Continued.)

Attractive Country Home.
Six miles from Fredericksburg, Va., on cement highway. Frame residence, seven rooms. Poultry house 16x60. Brooder house. Orchard. Good water. Electric lights. On phone line. Schools, churches and store convenient. Nice lawn and shade. Twenty acres. $4,000; terms.
ALLISON & YOUNG
FREDERICKSBURG, VA.

TAKOMA BARGAINS
One 6-room bungalow ... $4,500
One fine 2 apartment dwelling ... $8,000
A fine $15,000 brick home in Northwest Washington, $10,500. These bargains are equal to the two sold last week.
MORRISON AGENCY,
2d floor, Citizens Bank, Takoma Park, Md.
Shep. 3444. Sunday Shep. 2899.

ACREAGE for SALE 92
Post Classified Ads.—National 4205.

8¾ ACRES, 12½ mi. D. C.; white oak and mixed timber; near Indianhead State rd.; owner; $30 per acre; on terms. Box 25, Washington Post.

FARMS—LAND for SALE 93
Post Classified Ads.—National 4205.

BAY shore farm near Governors Run, Md. Address Box M-140, Washington Post.

HOUSE and 2-car garage; 6½ acres; 35 miles from Washington, Lee Highway; suitable for tourist camp. Write or see owner, H. H. Butler, Gainsville, Va.

$50 DOWN—8¾ acres on gravel road; 7 miles D. C.; price $775. Nat. 3753.

200 ACRES, 7 miles south of Leesburg, near good road and only 1½ miles from hard-surfaced road; farm borders on Goose Creek for distance of ½ mile; 6-room house; price, $3,500; 1-3 cash.
All kinds of farms and town properties for sale at amazingly low prices.
PHILLIPS & PHILLIPS,
Real Estate Agents, Leesburg, Va.
Phone 153.

5 ACRES, good house; elec.; gravel road; close to R. R. station and school; $3,500 for quick sale.
1 acre, 6-room house; elec.; well; R. R. and high school; $1,500; terms.
250 acres; good building; timber; watered; school and R. R.; $7,500; good terms.
35 acres all wooded; spring and stream; close to gravel road; $900 cash.
12 acres, wooded; small cottage; elec. and well; hard roads; $1,500; half cash.
56 acres; wooded; gravel road; good spring; $1,700. Phone 133.
PAUL T. POWELL, HERNDON, VA.

SHENANDOAH VALLEY FARM.
Alfalfa, potatoes, apples, "bring home the bacon" here. 71 acres, on improved highway, valuable woodlot, 200 bearing apple trees. Low price to close, $3,500; cash, $1,500, good terms. If taken soon pair horses, cow, tools, planted crops included. See picture splendid house and barn page 51 Virginia section Strout's Big Catalog Farms. Copy free. STROUT AGENCY, 1427-M Land Title Bldg., Phila., Pa.

STATE HIGHWAY FARM EQUIPT.
Choice four corners two State highways; 45 acres, barn, garage, farm buildings, pleasant 6-room house, spring water. Widower's low price, $1,750, easy terms. If taken soon includes horse, colt, 4 cows, 3 calves, wagons, tools, machinery, cream separator, hay, crops; page 39, New FREE catalog 1,000 bargains. STROUT AGENCY, 1427-M, Land Title Bldg., Phila., Pa.

10 ACRES good land, 7-room house; plenty outbuildings; fine orchard; nice view; on macadam highway, 8 mi. from Washington; price, $2,500.
195-acre mountain farm; 70 acres fertile, tillable land; over 100 acres good timber; large mountain stream flows through this place; comfortable log house, 2 barns, poultry houses; fine spring and stone spring house in yard; 3 mi. from railroad town; price only $2,500.
Good 83-acre farm; on gravel road; electricity; price, $3,500.
180 acres; 20 mi. from D. C.; mostly in timber; fine stream; within 1 mi. of hard road; $2,500.
Many other bargains also. R. C. PRINTZ, Herndon, Va. Phones: Office 69, home 51-J.

300 ACRES of good land in Fairfax County, Virginia, improved with old colonial stone house, with beautiful setting on a hard, fast road into Washington, about 22 miles from the District line; well watered by streams and springs and put on the market to sell at $13,500.00. This property has great possibilities for a beautiful estate and is the kind that is hard to find within commuting distance of Washington.

85 ACRES of fine land on Rappahannock River; fine goose and duck shooting; improved with 6-room bungalow, with electric lights, fine well and outbuildings; good road in King George County, Virginia, within 68 miles of Washington. Price $5,250.00, cash.
H. B. Mitchell, Herndon, Virginia.
Phone Herndon 1-3-5.

A GENTLEMAN'S ESTATE.
Just the place for retired Army officer. Summer and winter home in the Shenandoah Valley, Va., 75 miles from Washington, 2 hours' drive. Beautiful location and scenery, almost surrounded by mountain ranges at a distance. Blue Ridge on east, Massanutten south, Allegheny west. Two miles from north branch of Shenandoah River; good fishing; located in village with school, stores, churches, postoffice; practically new 8-room and bath house, large porches on 3 sides of house, slate roof, h.-w. h., electricity; on 2-acre tract; barn, hen house, garage, fruit; 2 miles from Sulphur Springs. Will sacrifice to close estate, $6,500; can add 20 additional acres for $7,950; for 65 acres with tenant house, $11,000. For further particulars, IRA K. GRUVER, Hyattsville, Md., 55-W.

$22 PER ACRE
GOING STOCK FARM
225 acres good land, 3 streams, 30 acres of timber, balance in grass and cultivation. The best value in Loudoun Co. This is a paying farm at a sacrifice for quick sale. $2,000 cash, balance to suit.
F. W. HILBERT, WALNUT 8652.
102 Pennyman St. Leeway, Va.

FOR SALE—OUT of TOWN 94
Post Classified Ads.—National 4205

ADIRONDACKS—New, 5-rm. log, 18x24 living room, fireplace, lake, elec.; $2,140. Booklet, Earl Woodward, Luzerne, N. Y.

SHORE—Waterfront—Sale 95
Post Classified Ads.—National 4205

ATTRACTIVE new cottage, adjacent to the bay; 4 rooms and bathroom; large porch; quarter-acre land, electricity; fine bathing; convenient, restricted. Sacrifice $675; monthly payments $17.50. Sterling 9551.

ON CHESAPEAKE BAY, near Gibson's Island; beautiful cottage; white and black stucco; gas, elec., artesian water, telephone, all conveniences; will sell reas.; open for inspection all day Sunday. Madison 4162.

UP-TO-DATE modern cottage for sale on Wrightsville Beach. Write Box 793, Wilmington, N. C.

WOODLAND BEACH—5 lots on corner; cost $500; will sell all for $300. Call owner, GEorgia 0775.

WOODLAND BEACH—Two ideal lots; will sacrifice at loss. North 0331-J.

2 ACRES, modern house, 7 rooms, bath; modern chicken house, barn; fruit; James River frontage, 75 yds.; splendid fishing, bathing; in village, Howardsville, Va.; $1,500. Henry Simpson, Frederick, Md.

2½ acres, South River, near new bridge. Large all-year residence, small bungalow and boat house. Beautiful grounds covered with forest trees and cultivated shrubbery and flowers. On a bend in the river, with a beautiful view Good bathing beach, 15 feet of water at wharf and boat house. House has 3 baths, electrical refrigeration, Pyrofax gas range, incinerator, h.-w. heat, oil burner. Rooms extra large, beautifully decorated and in perfect condition. House will be sold for less than half the former asking price.

See airplane view of beautifully furnished cottages for sale on small creek near bay. Electricity, bath, artesian wells, every convenience. $3,000 to $4,000.
R. D. LILLIE CO.
266 Carroll St. Takoma Park. GE. 3300.

WANTED—REAL ESTATE 96
Post Classified Ads.—National 4205.

I PAY CASH for D. C. real estate; immediate settlement. Call Dist. 4509.
E. A. GARVEY, 1126 Vermont ave. nw.

APARTMENTS—Furnished 65
Post Classified Ads.—National 4205

A ST. SE., 1741—Very attractive, furnished 2 rooms, private bath, and sleeping porch; adults; $32 mo At. 3565-J.

ADDISON AVE., 233—Va. Highlands, 10 minutes from Govt. depts.; attractive first-floor apt.; everything furn., $40; Alex. bus to door. Clar. 359-W-1.

APARTMENTS—Furn. or unfurn.; also houses; any location. Call Mr. Collier, ADams 2598. No charge for service.

CHAPIN ST. NW., 1428—Large living-bedrm. and kit. apt.; furnished complete, attractive and clean; $35 month.

CLEVELAND PK.—Attrac. apt. for summer; 2 bedrms., living rm., dinette, kit., bath; nicely furn.; adults. Call EM. 0530.

COLUMBIA RD.—2 rooms, kitchen, bath, elevators, General Electric; attractively furnished. June 1 to October 1. No children or dogs. Chatham Courts, 1707 Columbia rd.

CONN. AVE.—Young lady will share modern, attractive apartment with 1 or 2 girls. Call. Em. 6004.

DOWNTOWN—Old mahogany and sunflex decoration. Living rm., dressing rm., bth., fireplace. Maison d'Art, 1741 R.I. ave. nw.

APARTMENTS—Furnished 65
Post Classified Ads.—National 4205.
(Continued.)

DOWNTOWN—1 rm., kit.; redec.; $50; for empl. adults; also nonhk. 2 rm., b. Rm., $25. Con. h. w., phone; refs. 1717 DeSales.

F ST. NW., 1749—2 rooms, 1st fl. rear, semiprivate bath; $30, including electricity, gas. Met. 7187.

FREE RENTAL AGENCY—CAR & GUIDE FREE; APTS. ALL SECTIONS. 613 7TH NW.; ME. 1947; EVE. & SUN., GE. 4896.

H ST. NW., 1731—One, 2 or 3 room apts.; furn. or unfurn.; attractive; a. m. i.; reasonable. Call Apt. 2.

IRVING ST. NE., 1511—Entire 2d fl. bed-living room, din., kit., sink, range; newly decorated; modern; 2 in family; couple; $35. Dec. 3974.

MARYLAND AVE. NE. 618—One room, kitchenette, semiprivate bath; nicely furnished; adults.

NICELY furnished basement apt., 2 rms., kitchenette and bath, $28; employed people pref. 2708 Ontario rd. Col. 4817.

SUBLET FOR summer; two adults; furnished; south and west exposures; overlooking Rock Creek Park; living room, bedroom, bath, dinette, kitchenette. Apt. 102, 1900 Lamont st. nw. 2 blocks to Mt. Pleasant car lines. $57 per mo.

14TH ST. NW., 2540—Nicely furn. frt., 2 rms., k., b., gas, elec. incl. COl. 10407.

1858 COL. RD.—2 rms., kitchen, bath, elec. refrigeration, $55.

$36 MONTH—Kit., large liv. rm., refrig.; cont. h. w.; twin studio couch; refined couple. 331 E st. ne.

21ST ST. NW., 1332, Apt. 32—4 rooms and bath, nicely furnished; Frigidaire; $55.
WAPLE & JAMES, INC.
1226 14th St. N.W. Dist. 3347.

LONDON HALL,
1133 13TH ST. N. W.
All outside apts.; large, attractive newly furnished; 1 room, kitchenette, bath; Murphy beds; large dressing closets; Frigidaire on house current; homelike atmosphere; $50 month up. NAt. 9010.

A COOL SUMMER APARTMENT.
ARISTOCRATIC SUB-TENANT, only June 15 to Sept. 15. Cooler 25% than "hot" downtown hotel. Charming view 8 open city blocks, north exposure, 7th floor, all outside windows; 3 rooms, bath, kitchen, glass-inclosed furnished porch, 6x20, with hinged windows. Expensively furnished; Ostermoor twin beds, new baby grand piano. $100 a month. $300 season payable half June 5 and balance July 5. Inspection. Address Box 184, Washington Post.

A CAR AND GUIDE FREE.
Furn. and Unfurnished Apts. and Houses.
DISTRICT RENTAL BUREAU.
Phone Sunday NOrth 5632.
927 15th St. N.W., Room 306. NA. 8717.

Francis Scott Key, Apt. Hotel
20th and F sts. nw. 1 room, kitch., bath; completely furn.; linens, silver, Frigidaire; day, week, month. NAtional 5425.

Furnished or Unfurnished 66
Post Classified Ads.—National 4205

APARTMENT SPECIALIST has listing of modern apartments in choice locations; free auto service. I can suit you. Leslie D. Measell, CLev. 3465.

THE FLEETWOOD—3707 Woodley rd. nw. 1 or 2 bedrooms, living room, kitchen, dinette and bath; Frigidaire on house current; high elevation. CL. 0615.

CHOICE N.W. APTS., $30 UP.
Large Selection. 1 to 5 rooms.
Baskin & Co., 1424 K St. N.W. NA. 5437.

APARTMENT RENTAL BUREAU.
Apartments every price and location.
FREE CAR SERVICE.
918 18th St. N.W. Nat. 0470.

APARTMENTS • HOUSES.
FURNISHED. UNFURNISHED.
ACME RENTAL SERVICE.
900 12th St. (For car) DIst. 6285.

COLORED—1210 Kenyon nw. Man, wife preferred; 1 to 2 rms., kit., b. AD. 7533.

APARTMENTS—Unfurnished 67
Post Classified Ads.—National 4205

BANCROFT PLACE NW., 2231—Large, desirable apt.; convenient location to the shopping district; 6 rooms, 3 baths, kitchen; refrigeration; reasonable rent. Apply janitor or phone North 4407.

BANCROFT PL. NW., 2231—Available June 1, in small apt. house; 6 rooms, 2½ tile baths, screened porch, large closets, 3 exposures, new gas stove and G. E. refrigerator; recently redecorated. Basement storage and laundry. Rent, $100. Telephone NOrth 10447.

BRIGHTWOOD COURTS—5320 8th st. nw. Two rooms, kitchen, dinette and bath, $42.50 up; elec. refrigeration on house current; apts. large, attractive and newly decorated; large closet space; well-kept bldg. and spacious grounds; conveniently located.

CONN AVE. NW., 5435—2 rooms, kitchen, bath; elec. refrig. on house current; $42.50 up. See resident manager.

DELAFIELD PL. NW., 440—Modern, clean home, 2 rms., nice porch, kitchenette, elec. refrig.; private bath with shower; unlimited phone; garage; reas. Owner.

DUPLEX APT.—Private entrance; 6 bright rooms, shower bath, pantry, spacious clothes closets, attic, heat furnished, inst. hot water, a. m. i., 3 porches, 1 sun porch; 2-car brick garage; located in the most beautiful section of city; surrounded by shrubbery and tropical plants; 1 block from Franciscan Monastery, car line and bus. 1234 Randolph st. ne. Key 4000 13th st. ne. NOrth 7706-J.

E ST. N. E., 1767—Entire 2nd fl., 2 rms., kit., semipriv. bath.; newly dec., gas included; $20 per mo.

F ST. NW., 473—4 and 5 room apartments with private baths; gas and electricity furnished; reasonable rents.

IRVING ST., 1410—3 rooms, kitchen and bath, $35. RANDALL H. HAGNER & CO., 1321 Conn. ave. DE. 3600.

IRVING ST. NW. (corner of 16th st.)—The Kenesaw. Lovely apartments that invite comfortable living—in the select upper 16th St. Embassy section. Every modern convenience. All outside rooms. 5 and 6 rooms, kitchen and bath. $100 to $112. Restaurant, drug store, dress shop, barber shop and beauty shop in the building. Resident Mgr. CO. 0712.

KENYON ST. NW., 1636—The St. Denis (Mt. Pleasant). Free Frigidaire; 3 rooms (2 bedrooms), kitchen, bath and porch, $57.00. Res. Mgr., Apt 22. Open and lighted evenings.
J. C. WEEDON CO.
1727 K St. N.W. Met. 3011.

LANIER PLACE NW., 1705—Apt. 107. 3 rooms, kitchen, dinette and bath; elec. refrigeration; $45; adults only.

M ST., 1821—2 rooms, kitchen and bath, $40. RANDALL H. HAGNER & CO., 1321 Conn. ave. DE. 3600.

M ST. NW., 912—5 rms. and b., 2d fl.; redecorated; inclosed porch; Frigid.
HENRY SHAFFERT, 330 John Marshall Pl.

NEAR CAPITOL AND LIBRARY, 224 C N. W.—3 outside rooms, bath and summer kitchen; $35; janitor in basement.

NEAR Dupont circle, 1728 20th st.; attractive apt., 3 rooms, kitchen, bath, with shower; fireplace; hardwood floors; Frigidaire; $50; gas included; open.

PARK ROAD NW., 1457 (The Parkade)—Two bedrooms, hall, kit. and bath; southern exposure; elevator; refrigeration incl.; $65. Also one room, kitchen, dining alcove, dressing closet and bath, $37.50. Call ADams 0289.

PARK RD. NW., 1207—2 rooms, kitchen, dinette and bath; desirable, modern, convenient; very light rooms; fine closets; elec. refrig.; $40 and $45. Nat. 3853.

RUTLAND COURTS (1725 17th st. nw.)—One very large room, hall, kit. and bath, Frigidaire on house current, price $37.50.

THE OAKLAND,
2006 COLUMBIA ROAD N.W.
5 rooms and bath ... $65
6 rooms, bath, maid's room ... $85
Frigid., elevator. Res. Mgr.

2D AND KENNEDY STS. NW.—5504 2d st., 4 rooms and bath, electricity, ice box, $45.
WAPLE & JAMES, INC.
1226 14th St. N.W. Di. 3347.

7TH ST. NW., 1116—5 rooms, kitchen and bath, $40. RANDALL H. HAGNER & Co., 1321 Conn. ave. DE. 3600.

10TH ST. NE., 2504—Two rooms, kitchen, dining alcove, bath and porch, $52.50. Frigidaire on house current.
EDWARD M. WILLIS,
1405 K St. N.W. Nat'l 7479.

10TH ST. NE., 2520—2 bedrooms, living room, kitchen, dining alcove and bath; $51.50. Frigidaire on house current.
EDWARD M. WILLIS,
Tower Bldg. Nat'l 7479.

10TH ST. NE., 713—2 rms., kit., pri. bath, garage; $35. LI. 5274-W.

12TH ST. NE., 315—2 squares north of Lincoln Park, 3 rms. and bath, beautiful corner apt., 2 fl. front, with Frigidaire for $45. Also apt. with enclosed porch, all reconditioned, same price. See janitor or phone Mr CLARK, NA. 3007.

19TH ST. NW., 2110—Near school; front apt. of 3 rooms, kitchen, bath, $47.50; Frigidaire on house current.
LINKINS CO., 1733 De Sales St.

DESIRABLE APT., fireproof bldg.; 5 rooms and bath, including elec. refrigeration, $55. Open. 1818 Kalorama rd. nw.

GET OUR for rent list of apartments and modern homes; reasonably priced. John F. Donohoe & Sons, 314 Pa. ave. se.

BRIGHTWOOD—936 Longfellow st. nw. Living room, large inclosed sleeping porch, kitchen and bath; heat, gas, elec. incl.; home privileges; reas. Call after 4 p. m. only, week days, any time Sat. or Sunday.

WILL share or sublet cool 2-room apt. overlooking Rock Creek Pk. 1629 Columbia rd., Apt. 704, or ME. 2377.

WALKING DISTANCE TO DOWNTOWN. 1 room and bath; Murphy bed; $27.50. 1435 N st. nw. See janitor or call
MORGAN E. MORGAN,
1106 16th st. nw. NAt. 9453.

Continued on Next Page.

Secure The Apartment You Want From This Directory

APARTMENTS—Unfurnished 67
Post Classified Ads.—National 4205.
(Continued.)

4707 Conn. Ave.
(Corner Conn. Ave. and Davenport St.)
2 and 3 rooms, kitchen and bath
Unusually Large Rooms
New building, with 24-hour elevator and switchboard service. Beautiful, spacious lobby, carpeted corridors, porches. Garage.
Electric Lights and Refrigeration on House Current.
Apply Resident Manager
Phone EMerson 6800.

3220 CONN. AVE. N.W.
(Between Klingle Bridge and Macomb St.)
FINE apartment house section, moderate rentals, 24-hour service, free refrigeration, tile baths, built-in tubs, showers; garage space.
1 room, large closet, bath, $32.50.
2 rooms, kitchen, dinette, bath, $57.50 up. Resident manager. CLeveland 0764.

THE QUEENSBOROUGH
1614 17th Street N.W.
CONVENIENT walk business center; free refrigeration; two rooms, foyer, kit., bath, $50.00; furnished, $57.50. Res mgr., DEcatur 3218.

HAMPTON COURTS
2013 New Hampshire Ave. N.W. (Near 16th St.)
QUIET location close to car and bus; ten minutes downtown; 24-hour switchboard and elevator service; Frigidaire on house meter.
2 rooms, foyer, kitchen and tiled bath, $50 up.
3 rooms, kit., bath, $65 up.
Apartments furnished if desired.
Resident manager, POtomac 4280.

1126 11TH ST. N.W.
(Near Mass. Ave.)
WALKING DISTANCE Govt. Dept. and downtown stores. Elevator. Frigidaire free. Alternating current; 1 room, closet, bath, $30.
1 rm., dressing closet, kit., bath, $37.50.
2 rooms, kit., bath, $47.50 up.
Resident Manager.

4700 CONNECTICUT AVE.
SPACIOUS apartment of 2 rooms, foyer, kit., bath, porch, to 6 rooms, 2 baths, porch. Garage space. Playground. School two blocks. Res. mgr.

Real Estate Mortgage and Guaranty Corp.
1610 K St. N.W. Nat. 1403

Inspect These Apartment Values Today Immediate Possession.

Near Montrose Park
1632 30th St.
(10 min. from downtown in residential Georgetown. Cool in summer.)
3 rooms, kit. and b. (frt. apt.) $50.00
2 rooms, kit. and b. 40.50

Near 18th and Col. Rd.
1756-1758 Col. Rd. N.W.
Redecorated, Modern Apts. of
1 rm., Pullman kit., b., elec. refrig... $30.00
2 rms., kit. and b. 40.00

Near 4th and R. I. Ave. N.E.
1949 4th St N.E.
Splendid janitor service in this modern, comfortable bldg.
2 rms., kit. and bath; Electrolux Refrig Free gas $39.00

Overlooking Union Station Plaza—201 D St. N.E.
A six-room home on one floor. Redecorated apartments consisting of living room, dining room, 3 bedrooms, kit., pantry, bath and porch .... $47.50 and 49.50

Opposite Veterans' Bureau
1527 Eye St. N.W.
4 rms., kit. and bath; to be redecorated; gas free $35.00

WAGGAMAN-BRAWNER REALTY CORP.
1700 Eye St. Me. 3860.

1614 EUCLID ST. NW.
4 rooms, porch and bath; refrigeration, $55.
601 PARK RD. NW.
Two rooms, kitchen and bath, $45. Free refrigeration. Resident Mgr.
801 BUTTERNUT ST. NW.
Near Walter Reed Hospital; 3 rooms, dinette, kitchen, bath and porch, $55
410 CEDAR ST. NW.
5 rooms, reception hall and bath; electric refrigeration; $70.
WM. H. SAUNDERS CO., INC.
1519 K St. N.W. Dist. 1015.

CONSULT US ABOUT APARTMENTS.
BOSS & PHELPS
1417 K St N W. NAt. 9300.

SOUTH CATHEDRAL MANSIONS,
2900 Connecticut Ave.
Beautiful apartments of 2 rooms, kitchen and bath to 4 rooms, kitchen and 2 baths, ranging in price from $50.00 to $100. Large rooms, large closets, spacious grounds. Frigidaire. 24-hour elevator and switchboard service. Apartments in excellent condition. Lighted evenings.
H. G. SMITHY CO.
811 15th St. N. W. NA. 5903.

THE WESTMORELAND
2122 California St. N.W.
5 rooms, kitchen and bath $102.50
ELECTRIC REFRIGERATION.
Excellent cafe, electricity included in rent. 24-hour elevator and switchboard service. Manager on premises
LINKINS CO., 1733 De Sales St.

1717 COLUMBIA RD. N.W.
Attractive front apartment of 3 rooms, breakfast room, kitchen and bath; excellent condition; electric refrigeration, $65. Manager on premises.
LINKINS CO., 1733 De Sales St. N.W.

4-BEDROOM APT.
Living room, dining room, reception hall, kitchen, bath. Three exposures. $90.00.
SEE RESIDENT MANAGER.
FONTANET COURTS
1400 Fairmont St. N.W. CO. 0336.

1322 12th ST. N.W.
Apt. 3—Front apt.; 6 large rooms and bath $50
1201 M ST. N.W.
Apt. 6—Front apt.; 5 large outside rooms and bath $60
1207 M ST. N.W.
Non-Housekeeping Apt.
Four large outside rooms and bath, adults $45
1413 GIRARD ST N.W.
Two rms., recp. hall, kitch., bath; free refrig.; reas. rent. Resident Mgr., Apt. 3.
TAKOMA PARK, MD.
6915 Eastern ave., First-floor apt.; 5 all outside rooms and bath; front and rear porches $40
LEE D. LATIMER CO.
728 Investment Bldg. NAt. 4146.

FOR COLORED
1715 OREGON AVE.
Better apartments for colored; conveniently located; within walking distance of downtown.
Front apartments; Southern exposure.
2 rooms, kitchen and bath $42.50
National Mortgage & Inv. Corp.
1004 Vermont Ave. NA. 5833.

FOR COLORED
2724 11TH ST. N.W.
[illegible] rooms, kitchen and bath, $37.50.
BOSS & PHELPS
[illegible] K St. N.W NA. 9300.

COLORED—1603 YOU ST. NW.
[illegible] rms., recep. hall, kit., bath $45
2 rooms, kit., bath $35
See janitor, in basement, or
A. M. COOPER, 820 11th nw.; NAt. 1332.

COLORED.
1545 6TH ST. NW.
Desirable 5-room-and-bath apt. $42.50
GEORGE F. HANE, INC.,
1422 "F" st. nw. Nat'l 3964.

APARTMENTS—Unfurnished 67
Post Classified Ads.—National 4205.
(Continued.)

Nos. 3407-09-11 29th Street N.W.
CLEVELAND PARK
One block from Connecticut Ave. at Ordway Street. Quiet street — no through traffic—fine location for families with children.
2 Rooms, Kitchen, Dinette and Bath, $47.50
Refrigeration Included.
Large Playground for Children
Resident Manager
Randall H. Hagner Co.
1321 Connecticut Ave. N.W.
Phone DEcatur 3600

HIGHLANDS
Conn. Ave. at California St.
Hotel Service—Dining Room
Roof Garden—Parlors
References Required
3 rooms, kit. & bath $100.00
4 rooms, kit. & bath 117.50
Electricity Included.
Excellent Resident Management
Electric Refrigeration on House Current
LINKINS CO.
Rental Agents
1733 De Sales St. DI. 3522

SELECT APARTMENT VALUES

2131 O ST. N.W.
2 and 3 rooms, kitchen and bath. Large rooms. Electrolux refrigeration, $40 up.

200 MASS. AVE. N.W.
1 room, kitchen and bath, $39.50.
2 rooms, kitchen and bath, with dinette, showers, service doors, elevator and switchboard $50 up. Garage if desired.

SOUTH CATHEDRAL MANSIONS
2900 CONN. AVE.
1 room, kitchen and bath, $38.00 up.
2 rooms, kitchen and bath, $50.00.
3 rooms, kitchen and bath, $72.50 up. 4 rooms, kitchen, 2 baths, $100. Switchboard, elevator, Frigidaire.

MARYLAND COURTS
9th AND E STS. N.E.
2 rooms, kitchen and bath, $50.00.
3 rooms, kitchen and bath, $62.50. Switchboard, elevator, Frigidaire on house current.

3120 R ST. N.W.
2 rooms, kitchen, bath, Electric refrigeration. $40.00.

1619 30th St. N.W.
3 rooms, kitchen and bath, $47.50 up. Electric refrigeration.

1321 FAIRMONT
1 room and bath and 1 room, kitchen and bath; electric refrigeration. $28 up.

3616 CONNECTICUT AVE.
2 rooms, kitchen and bath. Frigidaire on house current, $45 up.

6645 GA. AVE. N.W.
1 and 2 rooms, kitchen and bath. Large, light outside rooms. Electric refrigeration on house current. $35.00 up.

H. G. SMITHY CO.
811 15th St. N.W. NA 5903

The Dupont Circle
A. S. TEAM, Mgr.

Conn. Ave. at Dupont Circle
Look for
The Lighthouse Flash
(One) (Two) (Two)
YOUR INSPECTION INVITED
CONSIDER:
FIRST—One Room and Bath .... $36.00 up
Two rooms, service pantry and bath .... $50.00 up
SECOND—Your Address, Convenience of Location.
THIRD—Facilities Offered.

3 Passenger Elevators.
Free electric current.
No service charge for telephone.
Running ice water in each bathroom.
Full-tiled bathroom (with tub and shower).
Room service from restaurant.
Cool, delightful roof lounge.
Sun-lighted rooms and corridors throughout, with exposures such that rooms are delightfully cool.
Maid service hourly or monthly—low rates.
Wood-burning fireplaces in many suites.
Roller screens.

Hotel Accommodations Available
Room and Bath .... $60 up
2 Rooms and Bath .... $100 up
H. L. Rust Company
Agents.
1001 15th St. NA. 8100.

APARTMENTS—Unfurnished 67
Post Classified Ads.—National 4205.
(Continued.)

3220 CONN.
(Between Klingle Bridge and Macomb Street)
—Is the center of the finer apartment house section on Conn. Ave., overlooking lovely Klingle Valley, 24-hour elevator and switchboard service, free refrigeration, garage space.
1 Room, Large Closet, Bath, 32.50 & $35.00.
2 Rooms, Foyer, Kit., Tiled Bath, Built-in Tub, Shower, $57.50 up.
Res. Mgr., CL. 0764

The Briarcliff — $70.00
1862 Mintwood Pl. N.W.
Three rooms, kitchen, butler's pantry, reception hall and bath; convenient to stores, transportation; quiet, refined atmosphere; refrigeration on house meter; modern porch.

The Home — $50.00
7th and Mass. Ave.
Apartment 60—Three rooms, kitchen and bath. Frigidaire.

The Willson — $50.00
1405 Harvard St. N.W.
Apt. 301—3 rooms, kitchen and bath. Kelvinator refrigeration. Apt. in excellent condition.

The Ripley — $37.50
1424 R St. N.W.
Apt. 43—2 rooms, kitchen and bath. G. E. refrigeration. Large porch.

The Stanley Arms — $40.00
1125 12th St. N.W.
Apt. 23—One room, kitchen, dinette and bath. Frigidaire. Murphy bed.

The Drury — $30.00
3121 Mt. Pleasant St. N.W.
Apt. 32—1 room and bath, electric grill on house meter.

AMERICAN SECURITY AND TRUST COMPANY
Real Estate Department
15th and Pa. Ave. N.W. NA. 4815

All apartments are well located, in excellent condition, reasonably priced, and have ELECTRIC REFRIGERATION

Randall Mansions
1900 Lamont St. N.W.
1 room, kitchen, dinette and bath
$42.50 and $47.50
2 rooms, kitchen, dinette and bath
$53.50

The Madrid
2300 18th St. N.W.
4 rooms, kitchen and bath
$52.50 and $55.00

The Lehigh
2605 Adams Mills Rd. N.W.
2 rooms, kitchen and bath
$45.00 and $52.50

1809 Belmont Rd. N.W.
2 rooms, kitchen and bath
$40.00 and $45.00
3 rooms, kitchen and bath.
$57.50

NATIONAL MORTGAGE & INV. CORP.
1004 Vermont Ave. NA 5833

Recommended APARTMENTS

900 19th St. N.W.
Refrigeration included; switchboard; 2 elevators.
1 room, kitchen, bath $38.00
2 rooms, kitchen, bath 60.00
Resident manager.
2901 16th St. N.W.
The Radnor—Refrigeration included; elevator.
1 room and bath $35.00
5 rooms, bath, porch 80.00
2109 F St. N.W.
2 rooms, kitchen, bath $47.50
Dining alcoves, in-a-door bed; refrigeration included.
Resident manager.
1417 Newton St. N.W.
Newton Hall—Elevator; refrigeration, dining alcove.
2 rooms, kitchen, bath $47.50
Resident manager.
2714 Quarry Rd. N.W.
2 rooms, kitchen, bath $42.50
Refrigeration. Res. Manager.
1420 Chapin St. N.W.
2 rooms, kitchen, bath $40.00
Refrigeration. Res. Manager.
1321 Belmont St. N.W.
1 room, kitchen, bath $30.00
2 rooms kitchen bath 37.50
2215 14th St. N.W.
5 rooms, bath, porch $45.00
With refrigeration 50.00
1428 Clifton St. N.W.
6 rooms and bath $35.00
931 G St. N.W
2 rooms, kitchen, bath $35.00
1417 Mass. Ave. S. E.
4 rooms, hall and bath $35.00
SHANNON & LUCHS CO.
1505 H St. N.W. NAtional 2345.

APARTMENTS—Unfurnished 67
Post Classified Ads.—National 4205.
(Continued.)

APARTMENTS—Unfurnished 67
Post Classified Ads.—National 4205.
(Continued.)

Just visit Devonshire
$50 to $55
See for yourself how cool and comfortable these two modern buildings are—with their high elevation and wide vistas.
Complete Apartment Home of foyer living room, bedroom, connecting bath (shower and curtain), dinette (table and chairs), kitchen (FREE refrigeration), radio connection, 20 electric outlets, 24-hour switchboard and elevator service, children's playground, laundry and drying rooms, etc.
4115 Wisconsin Avenue
Upton to Van Ness Streets
Cleve. 6500
DAVIDSON & DAVIDSON
1013 15th St. NA. 1512

2500 K ST. N.W.
Convenient to Govt. Buildings.
Apts. of 2 rooms, kitchen and bath, $34 to $38.50. Electric refrigeration. Resident manager. WE 1967.

THE BARCLAY
2100 Eye St. N.W.
Apts. of 1 and 2 rooms, kitchen and bath, $35 to $55. Electric refrigeration on house current. Elevator service. Resident manager. WEst. 1198.

CASTLE MANOR
2515 13th St. N.W.
Near Clifton St. N.W.
Apts. of 1 room, kitchen and bath, $35. Porches; electric refrigeration, elevator service. Resident manager, AD. 5422.

1445 to 1449 OAK ST. N.W.
Near Meridian Place.
Apts. of 2 and 3 rooms, kitchen and bath—$40 and $45. Electric refrigeration.

THE NANTUCKET
1418 W. Near 14th St.
Apts of 3 and 4 rooms, kitchen and bath, $35 and $40. Janitor on premises.

1630 FULLER ST. N.W.
(At Mozart Place.)
Apt. of 3 rooms, kitchen and bath, $65. Electric refrigeration. Elevator.

1020 MONROE ST. N.W.
Apts. of 3 rooms, kitchen and bath, $52 and $54. Electric refrigeration. Resident manager. Co. 0595.

2807 CONNECTICUT AVE.
Between Woodley Rd. and Cathedral Ave.
Apts. of 2 rooms, kitchen and bath; large reception hall, $60. Electric refrigeration. Resident manager. ADams 6822.

2536 14th ST. N.W.
Apts. of 5 rooms, kitchen and bath; rear porches; electric refrigeration; $53.50. Janitor on premises.

3220 WISCONSIN AVE. N.W.
Near St. Alban's Cathedral.
Apts. of 2 rooms, kitchen and bath; $37.50, $40. Apply Janitor.

WISTERIA MANSIONS
1101 L St. N.W. at Mass. Ave.
Convenient downtown location. Apts. of 1 and 2 rooms, kitchen and bath, $40.00 to $67.50. Switchboard and elevator service; electric refrigeration. Resident manager, NAt. 2900.

THE CHATEAU THIERRY
1920 S St. at 20th.
Apts. of 2 rooms, kitchen and bath, $47.50. Electric refrigeration; elevator service, Resident manager, NOrth 0272.

THE LEGATION
Northwest Corner of Connecticut Ave. and Legation St.
A Modern Apartment Building Located in Chevy Chase.
Apts. of 3 and 4 rooms, foyer, kitchen, bath porches; separate showers, free electric refrigeration and laundry facilities; garage. Resident manager. Emerson 5955.

738 15th St. **THOS. J. FISHER & CO. INCORPORATED** DIstrict 6830

Under Management of
H. L. Rust Company
Rust Building, 1001 Fifteenth St. NAtional 8100

2633 ADAMS MILL RD. — $65.00 to $70.00
Pasadena.
4 rooms, kitchen and bath. Electric refrigeration Resident manager.

1425 CHAPIN ST. N.W. — $52.50
4 rooms, kitchen and bath.

1447 CHAPIN ST. N.W. — $40.00 to $57.50
2 rooms, kitchen and bath, $40.00 to $42.50. 3 rooms, kitchen and bath, $57.50. Electric refrigeration. Resident manager.

2205 CALIF. ST. N.W. — $82.50 to $85.00
Florence Court, West.
4 rooms, kitchen, bath and large reception hall. The arrangement is such that 3 rooms are available for bedrooms. Electric refrigeration. Resident manager.

Clifton St., N. W., bet. 13th and 14th — $48.00 to $78.00
Clifton Terrace.
2, 3 and 4 rooms, kitchen and bath. Electric refrigeration. Resident manager.

1763 COL. RD. N.W. — $80.00 to $93.00
The Imperial.
4 and 5 rooms, kitchen, bath and porch. Electric refrigeration. Resident manager.

1954 COL. RD. N.W. — $57.50 to $75.00
Schuyler Arms.
2 and 3 rooms, kitchen and bath, $57.50 to $75. Electric refrigeration. Resident manager.

1736 COL. RD. N.W. — $80.00 to $125
Beverly Courts.
4 rooms, kitchen and bath; 4 rooms, kitchen, bath and porch, and 8 rooms, kitchen, 2 baths. Electric refrigeration. Resident manager.

3945 CONN. AVE. N. W. — $40.00 to $50.00
Tilden Hall.
1 room, kitchen and bath, $40; 2 rooms, kitchen and bath, $50. Electric refrigeration. Telephone switchboard. Resident manager.

1368 EUCLID ST. N.W. — $65.00 and $75.00
The Olympia.
4 rooms, kitchen and bath, $65; 6 rooms, kitchen and bath, $75. Electric refrigeration. Resident manager.

1825 F ST. N.W. — $60.00 and $62.50
3 rooms, kitchen and bath, $60; 4 rooms, kitchen and bath, $62.50.

1473 IRVING ST. N.W. — $42.50
1 room, kitchen and bath, $32.50; 2 rooms, kitchen and bath, completely redecorated. Electric refrigeration. Resident manager.

1410 M ST. N.W. — $58.50 to $70.50
The Iroquois.
3 and 4 rooms, kitchen and bath. Electric refrigeration. Resident manager.

208 MASS. AVE. N.E. — $60.00 to $85.00
Capitol Towers.
2 rooms, kitchen and bath to 3 rooms, kitchen, dinette, bath and porch. Electric refrigeration. Resident manager.

2101 N. H. AVE. N.W. — $80.00 to $85.00
Wakefield Hall.
Switchboard service, electric refrigerators, ventilated halls, shower and tub baths. 4 rooms, kitchen and bath, $80 to $85. POtomac 5524. Resident manager.

9th & N. Y. AVE. N.W. — $30.00 to $35.00
The Mount Vernon.
2 rooms and bath; 2 rooms, kitchen and bath

1417 PARK ROAD. — $45.00 to $55.00
The Goodwin.
4 rooms, kitchen and bath

2530 Q ST. N. W. — $50.00 and $55.00
3 rooms, kitchen and bath. Electric refrigeration Resident manager.

1717 R ST. N.W. — $47.50 and $50.00
Rocksboro
Electric refrigeration on house current. Elevator. 2 rooms, kitchen, reception hall and bath, $47.50 to $50. Resident manager.

1414 V ST. N.W. — $27.50 to $45.00
1 room, kitchen and bath, $27.50. 2 rooms, kitchen and bath, 3 rooms, kitchen and bath, $45. Electric refrigeration. Resident manager.

124-131-133 WEBSTER ST. — $45.00 to $50.00
2 rooms, kitchen, dinette, bath, inclosed porch. Electric refrigeration. Resident manager.

1831 2d ST. N.E. — $27.50 to $57.50
The McKinley.
1 room and bath, $27.50; 1 room, kitchen and bath, $35; 2 rooms, kitchen, dinette and bath, $47.50; 3 rooms, kitchen and bath, $57.50. Refrigeration on house current. Resident manager.

5504 7th ST. N.W. — $45.00
The Comfort.
3 rooms, kitchen and bath. Electrical refrigeration.

5509 9th ST. N. W. — $35.00 to $50.00
1 room, kitchen and bath, $35; 2 rooms, kitchen and bath, $50. Electric refrigeration on house current. Resident manager.

1307 12th ST. N.W. — $25.50 and $40.00
The Tremont.
1 room, kitchen and bath, $25.50; 2 rooms, kitchen and bath, $40. Manager

2400 13th ST. — $42.50 to $50.00
The Marne.
2 and 3 rooms, kitchen and bath. Electric refrigeration. Resident manager.

2514 14th ST. N.W. — $35.00 to $50.00
Clifton Manor.
1 and 2 rooms, kitchen, bath. Electric refrigeration. Resident manager.

1016 16th ST. N.W. — $65.00 to $85.00
3 rooms, kitchen and bath. Electric refrigeration Resident manager.

1801 16th ST. N.W. — $64.00 to $85.00
Somerset House.
2 and 3 rooms, kitchen, bath. Electric refrigeration. Resident manager.

1750 16th ST. N.W. — $60.00 to $62.50
The Ambassador
2 rooms, kitchen and bath. Electric refrigeration. Resident manager.

We will be glad to furnish a list of larger units ranging in price from $100 to $300 per month.

Weaver Management Assures Satisfaction

2400 SIXTEENTH ST.
—where you have all a smart town house can offer . . except investment and maintenance.
1 room and bath $40.00
2 rooms and bath $75.00
3 rooms and bath $150.00
5 rooms, kitchen, bath and porch $250.00

SEDGEWICK GARDENS
3726 Connecticut Ave.
2 rooms, kitchen, Murphy bed, and bath $67.50
2 rooms, sunroom, kitchen and bath $65.00
Electric Refrigeration.

ALTO TOWERS
3206 Wisconsin Ave N.W.
Apt. 8—2 rooms, kit., dinette, bath and porch $57.50
Electric Refrigeration.

CHANCELLOR
214 Massachusetts Ave. N.E.
Near Capitol; refrigeration; 24-hour switchboard and elevator.
2 rooms, kitchen, and bath .. $52.50
3 rooms, kitchen and bath .. $59.50

1372 RANDOLPH ST. N.W.
Refrigeration on House Current.
2 rooms, kit. and bath $45.00

2812 CONN. AVE. N.W.
4 rooms, kitchen, bath and porch $75.00
Electric Refrigeration.

1640 KALORAMA ROAD
2 rooms, kitchen and bath ... $35.00

POTOMAC PARK
21st and C Sts. N.W.
Overlooking Lincoln Memorial and new bridge; 24-hour elevator and switchboard; refrigeration.
2 rooms, dinette, kitchen and bath $60.00

THE CONARD
1228 Eye St. N.W.
Modern 11-Story Downtown Apartment, Overlooking Beautiful Franklin Park. Refrigeration; 24-hour elevator and switchboard.
1 room, kitchen and bath $32.50
2 rooms, kitchen and bath ... $50.00
Resident Manager, NA. 9070.

THE FAIRFAX
1200 E Cap. St.
4 rooms, kitchen and bath .. $42.50

2501 CALVERT ST. N.W.
2 rooms, kitchen and bath ... $60.00
Electric Refrigeration.

1728 CONNECTICUT AVE.
2 rooms, kitchen and bath ... $45.00
Electric Refrigeration.

Washington Building **WEAVER BROS INC. REALTORS** District 9486

APARTMENTS—Unfurnished 67
Post Classified Ads.—National 4205.
(Continued.)

CLARIAN APT.
1495 Newton St. N.W.
Convenient to stores, car line and buses.
1 Room and Bath $25.00
4 Rooms, Bath, Porch ... $45.00

1818 KALORAMA RD.
3 Rooms and Bath $42.50
5 Rooms and Bath $55.00
Free Electric Refrigeration
A. S. GARDINER
1510 K St. NW. NA. 0334

The **KENESAW**
16th and Irving Sts. N.W.
Lovely cool apartments that invite comfortable living—in the select Upper 16th St. Embassy section. Every modern convenience, including electric refrigeration. All outside rooms.
Restaurant, drug store, dress shop, barber shop and beauty shop in the building.
5 and 6 Rooms Kitchen and Bath $100.00 to $112.00
THE KENESAW
Resident Manager, CO. 0712

THE MINTWOOD
1843 Mintwood Pl. N.W.
Attractive Lobby and Halls. Near 18th and Col. rd., car lines; quiet and homelike. 1 room, rec. hall, bath, $27.50. 3 rooms, rec. hall, kit. and bath (2 bedrooms), $52.50; front apt., southern exposure. Free electric refrigeration.
THE CLYDE
1124 10th St. N.W.
Downtown apts., with free electricity, gas and refrigeration. 2 rooms, rec. hall, dinette kitchen and bath, $50. Only one available.
THE SALUDA
1101 Euclid St. N.W.
2 rooms, kitchen and bath, $37.50.
THE PALMER
1450 Girard St. N.W.
4 rooms kitchen and bath, $55.
THE WENDALL
1858 California St.
Large, roomy apartments, 4 rms., kit., rec. hall, bath, $54.50 up. Free elec. refrigeration. High elevation. Convenient to cars.
501 12th ST. N.E.
Two rooms, kitchen and bath, $42.50. G. E. Refrig.
THE VALOIS
1330 Mass. Ave. N.W.
2 rooms and bath, $30.00.
2 rooms, kitchen and bath, $40.00.
WALTER A. BROWN
1400 H St. N.W. NAtional 1652.

You and Your Wife

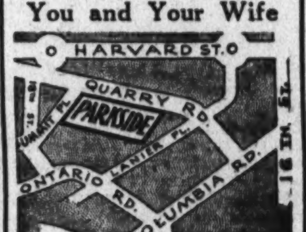

—will enjoy this cool, quiet, secluded place. Fine apartment house section. Modern five-story building. 24-hour elevator. Free refrigeration.
Two Rooms, Foyer, Kitchen, Dinet and Bath.
1 large room, roll-away bed, dressing closet, kitchen, dinet, bath.
The Parkside
1702 Summit Place N.W.
Res. Mgr., Apt. 101, COl. 4417.

$42.50 AND $45.50, 1907 KAY ST. NW Two large rooms, kitchenette, bath, dressing rm.; Frigidaire; newly dec.
$35.00 THE EARL, 115 E St. SE.—4 rooms, kitchen and bath; newly decorated See janitor or
J. B. CAUKIN.
No. 1 Thomas Circle. NAt. 9795.

APARTMENTS—Unfurnished 67
Post Classified Ads.—National 4205.
(Continued.)

APARTMENTS—Unfurnished 67
Post Classified Ads.—National 4205.
(Continued.)

Apartment Values

1609-11 31st ST. N.W.
Georgetown.
2 rms., dining alcove, kitchenette and bath, $50.50; elec. refrigeration on house current Resident manager.

3110 WISCONSIN AVENUE N.W.
4 rms., kitchen and bath, $53.50; elec. refrigeration Resident manager.

1616 16th ST. N.W.
3 rooms, kitchen and bath, $62.50. Elec. refrigeration on house current. Switchboard and elevator service. Resident manager.

1800 K ST. N.W.
2 rms., kitchenette and bath, $87.50; elec. refrigeration on house current; switchboard. Elevator service. Resident manager.

1905 PENN. AVE. N.W.
5 rms., bath, $45.00

904 SHEPHERD ST. N.W.
2 rms., kitchenette and bath, $35.00 Elec refrigeration.

913 M ST. N.W.
3 rooms, kitchenette and bath, $30

1862 ONTARIO PL. N.W.
2 rooms, kitchen and bath, $42.50. Electric refrigeration.

330 Rhode Island Ave. N.E.
1 room, kitchenette and bath, $35.00 Electric refrigeration on house current. Resident manager.

1210-18 PERRY ST. N.E.
Near Catholic University.
4 and 5 rms., kit and bath. Electric refrigeration on house current. $57.50 to $59.50. Resident manager.

320 B ST. N.E.
2 rms., kitchen and bath, $40.00; elec. refrigeration.

1109 14th ST. N.W.
2 rms., kit. and bath, $35.00.

1314 14th ST. N.W.
Downtown—3 rms., kit. and bath, $30.50. Also furnished apt. available.

300 F ST. N.W.
2 rms., kitchen and bath, $37.50; elec. refrigeration.

221 F ST. N.W.
2 rms., kitchenette and bath, $32.50 Frigidaire on house current. Resident manager.

1754 LANIER PLACE N.W.
Near 18th and Columbia Rd.
3 rms., kit and bath, with porch; elec. ref. on house current. $52.50.

3511 13TH ST. N.W.
2 rms., kitchen and bath, $42.50; furnished, $62.50; elec. refrigeration on house current. Resident manager.

BOSS & PHELPS, 1417 K St.

UNDER MANAGEMENT OF THE WASHINGTON LOAN & TRUST CO.

THE ELDON — $50.00 to $52.50
933 L St. N.W.
2 rooms, kitchen and bath. Elec refrigeration on house current Resident manager

1440 Rhode Is. Ave. N.W.
2 rooms, kitchen and bath. — $40.00
5 rooms, kitchen and bath. — $42.50 and $60.00

SEVILLE — $50.00
2129 18th St. N.W.
APARTMENT 12
4 rooms, kitchen and bath. Electric refrigeration on house current. Resident Manager.

MONTGOMERY — $44.00 to $47.50
1151 North Capitol St.
3 rooms and 4 rooms, kitchen and bath. Elect refrigeration.

WOODWORTH — $35.00 to $47.50
1206 10th St. N.W.
2 rooms, kitchen and bath Electrical refrigeration Resident manager.

1661 PARK ROAD N.W. — $45.00 and $60.00
2 and 3 rooms, kitchen and bath Elec. refrigeration on house current Resident manager

THE CLAIBORNE — $40.50 to $57.50
6th and H Sts. N.W.
3, 4 and 5 rooms, kitchen and bath. Electrical refrigeration.

1819 Que St. N.W. — $48.75
Apartment 5.
2 rooms, kitchen and bath

STODDERT — $50.00
2900 Que St. N.W.
4 and 5 rooms, kitchen and bath.

MANOR HOUSE APTS. — $55.00
1324 Monroe St. N.W.
3 rooms, kitchen and bath.

LINVILLE — $42.50
116 6th St. N.E.
2 rooms, kitchen and bath.

THE WASHINGTON LOAN & TRUST CO.
Rental Agent.
9th and F Sts. N.W. NAtional 3440

2225 N ST., N. W.
$35
Two good-sized rooms, kitchen and bath; two closets, hall, electric refrigeration; newly decorated; adjoins Rock Creek Park in the rear. Resident manager, apt. 101, or Phone Dist. 8141.
HENRY J. ROBB, INC.
1024 Vermont Ave.

1483 NEWTON ST. N.W.
3 rooms, alcove with porch, kitchen and bath, Gen. Elec. refrigeration .. $52.50
1 room and bath; bachelor 21.50

626 NORTH CAROLINA AVE. S.E.
4 rooms, kitchen and bath, front $50.00
GEORGE F. HANE, INC.,
1422 F St. N.W. NAt'l 3964.

308 EAST CAPITOL ST—5 R., B., elec. refrigeration $50.00
201 E st. se.—5 r., b. 45.50
121 B st. se.—3 r., b., elec. refrig . 40.50
312 1st st. se.—4 r., b. 40.00
142 Carroll se.—3 r., b., elec. ref . 37.50
668 B st se.—6 r., b. 35.00
623 Pa. ave. se.—3 r., b. 32.50
618 A st. se.—2 r., b. 30.00
NOT HEATED.
1682 Irving st nw.—6 r., b., a.m.i. .. $40.00
1622 Que st. nw.—4 r., b., a.m.i. 40.00
2311 Nichols ave. se.—3 r., b., a.m.i. 35.00
313 11th st. se.—4 r., b. lat., elec . 30.00
528½ 14th st. se —4 r., b. a.m.i. 27.50
JOHN F. DONOHOE & SONS
314 Penna. Ave. S.E.
GET OUR COMPLETE LIST

DESIRABLE APARTMENTS ALL SECTIONS OF THE CITY

ALABAMA
1015 N St. N.W.
3 rms., k. and b., to 6 rms., k. and bath, $57.50 to $82.50.
Electric Refrigeration.
Resident Manager.

ALBAN TOWERS
3700 Massachusetts Ave N.W.
Furnished and unfurnished apartments, hotel rooms and cafe. Drug store, garage. Gas, and electricity on house current. Resident manager.

THE ALTAMONT
1901 Wyoming Ave (At 20th St.)
4 rms., k. and b., $150.
Electric Refrigeration.
Resident Manager.

2721 ADAMS MILL RD.
3 rms., k. and b., furnished, $65.

THE ASHTON
1436 R St. N.W.
2 rms., k. and b. to 3 rms., k., b. and porch, $40.00 to $52.50.
Electric Refrigeration.
Resident Manager.

2310 ASHMEAD PL. N.W.
2 rms., k. and b. $45 to $52.50 and 3 rms., k. and b., $62.50.
Refrigeration on House Current
Resident Manager

1419 and 1421 COLUMBIA ROAD
3 rms., k., b and porch to 4 rms., k., b. and porch, $55.00 to $70.00
Refrigeration on House Current
Resident Manager

THE CECIL
15th and L Sts N.W.
2 rms. and b., $35.00 to 4 rms., k. and b., $72.50.
Electric Refrigeration
Resident Manager

4701 CONN. AVE.
Convenient to Schools.
4 rms., k., b. and porch
Refrigeration on house current.
Resident Manager.

THE McREYNOLDS
Corner 18th and G Sts. N.W.
1 rm., k. and b., $32.50 to $37.50.
2 rms., k. and b., $47.50 to $53.
Electric Refrigeration.
Resident Manager.

730 17th St. N.W.
4 rooms, kitchen and bath, $80.00

THE CHESTERFIELD
3141 Mt. Pleasant St.
4 rms., k., b. and porch, $55 to $62.
Electric Refrigeration

THE SHELBURNE
1631 S St. N.W.
2 rms., k and b., $50 to $55.
Refrigeration on House current.
Resident Manager

816 CONN. AVE.
4 rms., k. and b., $75.00.

1635 CONN. AVE.
3 rms., k. and b., $65.

3314 MT. PLEASANT ST.
2 rms. and b., $45.00 to $50.00.
Electric Refrigeration.
Resident Manager.

THE PONCE DE LEON
4814 Connecticut Ave.
5 rms., k., 2 b. and porch, $125.00.
Garage Included in Rent.
Refrigeration on House Current.
Resident Manager.

1107 11TH ST.
1 rm., k. and b., $43.00.
Refrigeration on House Current.
Resident Manager.

2124 EYE ST. N.W.
2 rms., k., and b. $50 to $55; and 3 rms., k., and b., $57.50.
Electric Refrigeration.
Resident Manager.

THE EVERETT
2121 F St. N.W.
2 rms., din. al., k., b. to 3 rms., k. and b., $42.00 to $48.00.
Electric Refrigeration.
Resident Manager

1114 F ST. N.E.
2 rms., k. and b. $42.50 to $45.50.
Refrigeration on House Current.
Resident Manager.

3800 14th ST. N.W.
3 rms., k., b., inclosed porch, $70 to $75. Entirely detached building with large grounds and garage.
Refrigeration on house current.
Resident Manager.

1811 H ST. N.W.
2 rms. k. and b., $50.00.

1300 HARVARD STREET
4 rms., k. and b., $50.
Electric Refrigeration.

KEW GARDENS
2700 Que St. N.W.
2 rms., k. and b., to 5 rms., k., 2 b., porch, $49.50 to $115.
Large interior gardens and playgrounds for children Cafe.
Refrigeration on house current
Resident Manager.

1665 LAMONT ST. N.W.
2 rms., din. al., k. and b., $42.50.
Electric Refrigeration
Resident Manager

2000 MASS. AVE. N.W.
11 rms. and 3 b.

WOODLEY PARK TOWERS
Corner Connecticut Ave. and Devonshire Pl. at Klingle Bridge.
2 rms., din. al., k., b. and solarium, to 7 rms., k., 2 b., porch, $75 to $225.
Electric Refrigeration.
Resident Manager.

3701 MASS. AVE. N.W.
3 rms., kitchenette, b., $68 to $75.
Electric Refrigeration.
Resident Manager.

STUDIO APARTMENT
Near Dupont Circle. Large living rm., open fireplace, bedrm., k. & b.

THE STRATHMORE
3501 13th St. N.W.
2 rms., k. and b., $49.50 to $52.50.
Electric Refrigeration.
Resident Manager.

SENATE COURTS
120 C ST. N.E.
2 rms., k., b., din. sun porch, $57.50
Refrigeration on house current.
Resident Manager.

1122 SPRING ROAD
2 rms., k., b. and porch, $37.50 to $42.50.

2827-29-31 28th ST. N.W.
Near Wardman Park Hotel.
3 rms., k. and b., $65.
Electric Refrigeration.
Resident Manager.

3407-3411 29th ST. N.W.
One Block South of Ordway St.
Exceptionally desirable for families with children Large playgrounds
2 rms., din. al., k. and b., $47.50.
Frigidaire on House Current.
Resident Manager.

1801 CALVERT ST. N.W.
2 rms., k. & b., $47.50 and 5 rms., hall, k., b. and porch, $90.
Electric Refrigeration.
Resident Manager.

3654 NEW HAMPSHIRE AVE.
3 rms., k. and b., $55 to $58.
Refrigeration on house current.
Resident Manager.

DUDLEY APARTMENTS
1428 R St. N.W.
2 rms., k., b. and porch, $35.00 to 3 rms., k., b. and porch, $50.
Electric Refrigeration.
Resident Manager.

THE WINSTON
3145 Mt. Pleasant St.
4 rms., k., b. and porch, $60.00.
Refrigeration on house current.
Resident Manager.

2222 QUE ST. N.W.
4 rms., k. and b. to 5 rms., k. and 2 b., $75.00 to $110.00.
Electric Refrigeration.
Resident Manager.

1303 RANDOLPH ST.
2 rms., k. and b., $42.50
Refrigeration on House Current.
Resident Manager.

A number of large apartments ranging in price from $115 to $1,250 per month

Phone DEcatur 3600 **RANDALL H. HAGNER & COMPANY** 1321 Conn. Ave.
Night and Holidays Call Cleveland 4705

Doctors Study Nation's Recent Disease Perils

Sleeping Sickness, Amebic Dysentery Topics for Convention.

Cleveland, May 19 (AP).—Two epidemic diseases which have menaced health in the United States in the last year—amebic dysentery and epidemic encephalitis or "sleeping sickness"—will be examined by medical leaders of the Nation when the eighty-fifth annual session of the American Medical Association opens here next month.

Medicine in its relation to the law, lead poisoning, indications for the interruption of child birth, nutrition and a summary of investigative work on the function of the outer layer of the brain will be other prominent subjects for mass consideration at the convention, June 11 to June 15.

Amebic dysentery will be discussed by seven authorities at a general scientific meeting the afternoon of June 13. The speakers will be Dr. Charles F. Craig and Dr. Sidney K. Simon, of New Orleans; Dr. Henry B. Meleney, of Nashville; Dr. Thomas B. Magath, of Rochester, Minn.; Dr. George W. McCory, of Washington; Dr. Alfred C. Reed, of San Francisco, and Kenneth M. Lynch, of Charleston, S. C.

Talk on Sleeping Sickness.

Speakers on sleeping sickness will include Drs. Josephine B. Neal, of New York, who studied the St. Louis outbreak of the disease; James P. Leake, of Washington, who conducted investigations for the U. S. Public Health Service, and the following St. Louis physicians: Dr. Howard A. McCordock, Dr. Ralph S. Muckenfuss, Dr. Theodore C. Hempelmann, Dr. J. W. Eschenbrenner, Dr. Andrew B. Jones, Dr. Joseph F. Bredeck and Dr. Paul J. Zentay.

An exhibit has been arranged by the association in cooperation with the Public Health Service to show the 8,000 visiting physicians what is known to date about this baffling disease.

Three hundred technical papers will be read before 15 separate meetings the last three days of the convention.

Developments in Medicine.

Among medical developments to be discussed are:

Removal of the thyroid gland as an aid to treatment of angina pectoris; immunization against diphtheria by a single dose of an improved vaccine called "toxoid;" treatment of hemorrhage with snake venom; research on the anemias; a new slant on the unsolved riddle of the common cold and study of a strange disease which has become more frequent—agranulocytic angina.

The general scientific section's program includes lectures on silicosis, a disease of the lungs caused by inhalation of dusts; treatment of cancer by various types of radiation; significance of pain in the abdomen, and recent developments in treating goiters, Bright's disease and social diseases.

Dickstein Bill Hits Children

10,000 With American Fathers to Be Left Without Country.

Paris, May 19 (U.P.).—Ten thousand American children, sons and daughters of American fathers resident in Europe, are facing the stigma of being children without a country.

The only difference between these American youngsters and those living within the frontiers of the United States is that they were born abroad. The Duckstein bill, passed by the House of Representatives in Washington on April 26, makes it almost impossible for these children to be Americans.

Most of the 10,000 American youngsters are children of American war veterans who married in France, Germany, Belgium, Luxembourg and Italy and remained abroad. These Americans belong to the American Legion, for the most part, to American clubs in Paris, Berlin, Madrid and other capitals. They are registered at United States Embassies and have their passports in order.

Hitherto, their children were American because their fathers were American. At 21 years they had to go through a formality of declaring their option for American citizenship. If they neglected that little detail, they were to be French, and if they were boys they were subject to service in the French army as conscripts when they come of age.

The Dickstein bill changed all that. Under the legislation introduced by the New York Democrat, these children could not be American unless they had lived for five years in the United States before becoming 18 years old.

Practically none of these 10,000 American youngsters has ever been in America. They consider themselves American and they are proud of their origin. They do not want to be French or Belgian or German or British. Yet there is very little likelihood of being able to qualify by going or being taken to America for five years while still a minor.

Yet the law is formal. These children, under French law, are not French but American. Under the new American law they will not be American unless they move back home for five years. The children may well wonder what is to become of them. Preferring to be American, they are deprived of that privilege. They must turn to France, Germany, Italy, Belgium or Britain.

Students Share Federal Aid.

El Paso, Tex. (U.P.).—Forty-one students of the Texas College of Mines here are receiving an average of $15 a month for work at the college from the Federal Emergency Relief Administration. They are employed as janitors, assistant librarians, clerks, typists and general office workers.

Man Held in Girl's Death

Associated Press Photos.

Millard Hickman, marine engineer, was held in San Francisco charged with the slaying of Louise Jeppesen, of Ogden, Utah, who was found beaten and strangled to death in Golden Gate Park. Hickman, stoutly denying the crime, said the girl attended a party at his apartment but left alone about 3 a. m. the morning the murder was discovered.

Horses, Sails Displace Motor

Farmers and Fishermen Find Mechanization Not as Profitable as Painted, and Return to Simpler Forms of Motive Power.

It is characteristic of all times and places that the pendulum swings too far in either direction, and all new inventions in the first flush of enthusiasm are applied more widely than ultimate experience justifies. So it has been in our day with many forms of mechanization.

For example, there is no advantage in using labor-saving machinery in seasonal operation unless there is a profitable outlet for the extra production and some worthwhile use for spare time. It is becoming increasingly clear that in some industries, such as in certain phases of agriculture and fisheries, machinery was introduced without full realization of these controlling factors, and as a result the present trend is toward the simpler facilities of the past.

A few years ago there was a widespread introduction of tractors in agriculture and these, together with the automobile and the truck, were fast relegating the horse to the ranks of the buffalo, the dodo, the great auk and the passenger pigeon. The displacement of the horse was having a serious effect on agriculture because it was releasing acreage formerly devoted to hay, oats and pasturage, and bringing it into the competitive production of other crops. In the meantime, Old Dobbin became a drug on the market. His flesh and bones were turned into dog food and fertilizer.

Helped Grease the Wheels.

Strangely enough, he also helped to grease the wheels of progress, for horse fat has been one of the staples used in the production of grease. It is changed into a fatty acid, neutralized with caustic soda, and thus made into soap. The soap is mixed with lubricating oil and thus forms grease of varying consistencies, used in many places on the automobile, truck, tractor or other forms of machinery. If his spirit went to the mythical horse heaven of the Red Man, it must have meditated in deep irony over this curious situation.

Apparently the depression has made clear to the farmer that in the mechanization of his seasonal operations, he was accruing full time costs for interest and depreciation on equipment operating only part of the time, the increased productivity was not bringing an adequate return, and he was directly or indirectly hiring outside labor to provide maintenance and repairs which, in an earlier day, were taken care of on the farm in spare time. He was also buying fuel from others instead of fueling his own motive power from the product of his acres.

Therefore it is not surprising to note the general return of horse-drawn implements throughout the country. In many sections, the sight of a tractor in plowing operations is so rare as to excite comment. To a casual observer it would seem as if at least 95 per cent of the ordinary farm work this spring is being done with horses. An exception, of course, must be made for certain large and highly specialized agricultural operations.

Horses Traveling Eastward.

The horse buyers are in the field again, and Old Dobbin is traveling eastward. Horses are being purchased in increasing volume throughout the Middle West and shipped to the farms of Pennsylvania and New York State. Prices are rising and it is hard to satisfy the demand.

The revival has also extended to Old Dobbin's cousin of the bar sinister—the lowly mule. The trade throughout the cotton area during the past two years has been of surprising volume. Mule markets have been reopened in such cities as Raleigh, where it was thought that this animal might never be seen again except in a zoo. The mule special of the Southern Railway has been reestablished, bringing solid trainloads from St. Louis to Norfolk for export to Spain, for this trend toward simplicity is apparent in Europe as well as in the United States.

A similar change is occurring in the fisheries of Denmark. In the past the fishing boats were equipped with sail. The owners operated in a small and simple way and during the winter were able to carry on a lot of maintenance work. This included repair and manufacture of sails, ropes and nets. A few years ago there was a general tendency toward mechanization, and the boats were equipped with gasoline engines. With power boats a large scale of operations was possible, and this involved nets of a size and type which could not be made by the fishermen in their spare time, and also the purchase of repair parts. The result was that they incurred debts for equipment, had increased expenses for maintenance and operation, and had no occupation left for the winter months.

Now the motors are being scrapped and sails are back on the boats, and fishermen will be busy again in the long winter months, stitching sails, weaving ropes and making nets, instead of sitting around bewailing the low price of fish and the approaching payment on the mortgage.

Sassafras' Trespass Habit Keeps It From Reaching Tree Growth

Hardy Plant Likes Open Spaces and So Man Treats It Harshly.

The sweet-scented sassafras forms a shrubbery growth along fence rows and country roads. It spreads quickly and prefers the open spaces where it encounters little competition, and it is one of the first plants to occupy cleared roadsides and burnt-over or fallow fields. If it is given a chance, the sassafras may grow into a tree 50 feet or more in height, with crooked and unsymmetrical limbs and an extremely rough trunk, whose bark is segmented into thick squarish blocks. But such trees are few, indeed. The propensity of sassafras for squatting on land destined for man's use invariably leads to its early destruction. It is a hardy plant, and, even though cut back repeatedly, new shoots will appear with renewed vigor.

The sassafras blossoms in April, bearing somewhat drooping panicles of inconspicuous greenish flowers. The abundance of nectar attracts many insects to these flowers. The fruit, a smooth blue berry, ripens in late summer and is relished by birds. The leaves are typically three-lobed, or often two-lobed and closely resemble a mitten. Often there are no lobes, and again there may be four or five lobes to a sassafras leaf. In the fall the leaves turn a brilliant orange and yellow color.

Economically, the sassafras is of importance as the source of an aromatic oil used in perfumery, as a flavoring for sweetmeats and medicine, and, also, to a limited extent, as a dye. It is being replaced by synthetic sassafras oil, made of coal tar derivatives.

Every country boy and many sage grannies are familiar with the pleasant and stimulating tea which may be made from the bark of young sassafras roots. City folk, unskilled in the act of concocting teas, are likely to brew their sassafras a little too long and too vigorously, and then wonder how the country folk can stomach such a bitter and vile concoction!

Cat Turns Police Out Twice by Night Alarm

New Orleans (U.P.).—Twice within one month police rushed to a business establishment when the burglar alarm sounded in the middle of the night.

Heavily-armed officers caught the same prowler red-handed each time. He was a cat whiling away nocturnal hours, playing with wires of the burglar alarm.

Confer on Textile Sizing.

Boston (U.P.).—A scientific checkup of warp sizing of cottons and rayons, with particular attention to the application of recent advances made in colloidal and physical chemistry, will feature an open conference to be held by the United States Institute for Textile Research, Inc.

Lean Sales Hit Wine Industry Of California

Consumption Far Below Amount Estimated Before Repeal.

San Francisco, May 19 (AP).—Through the long, lean years of prohibition, California vintners grew to regard repeal as their gateway to Utopia.

But after five months of legal wine sales they have come to believe that repeal, like some wine, is not so smooth as the label it bears.

After a first frenzied period of general winery rejuvenation, with the flood of shipments that rapidly stocked the wholesale and retail wine outlets of the Nation, the wine industry finally has slowed down to a disappointing stride.

According to Edmund A. Rossi, president of the country's largest producing organization, its stride is far from California's view of a normal pace.

Sales Disappointing.

Rossi doubts whether retail sales if continued indefinitely at the present volume will consume much more than 30,000,000 gallons annually from the State's vast wine cellar. If his estimates are borne out, it will be a considerable let down of the hopes of the industry and a disappointing contradiction of prerepeal estimates.

The vineyardists banked on a thirst which would consume more than 100,000,000 gallons annually. They reasoned that bootleggers had made wine more popular than even in the best of pre-prohibition days and that millions had been added to the country's population. In the days of open saloons, California sold in some years as much as 45,000,000 gallons. The newly acquired taste and growth in number of consumers they thought warranted the 100,000,000 gallons estimate.

Americans consumed an average of 1.68 quarts of wine per capita a year before prohibition, the California Wine Producers Association showed. In wine drinking countries of Europe the average is 25 to 35 gallons per person.

Now Rossi questions if Americans in the wet States are drinking more than 1.6 pints per capita.

Plans Are Upset.

Some vintners are astonished—and many of their development plans upset—by the discovery that post-repeal America prefers sweet wines over dry wines. The ratio is somewhere between five to one and ten to one. Before prohibition the dry wines, like claret and sauterne, led the sweet wines, like port and sherry, by about six to four.

The wine industry as a whole is declared to be doing all in its power to correct its own troubles. It is helping the Government establish NRA code supervision now. They are asking the code authority to stop adulteration, to bar unsound wines and to require correct labeling.

Wine makers are agitating for an educational advertising campaign to tell Americans that domestic wines are equal to or better than the European product, and that wines, as differentiated from hard liquor, offer more toward temperance.

Drought Aid Costs Brazil $22,000,000

Rio de Janeiro, May 19 (AP).—Brazil has spent more than $22,000,000 for drought relief in northeastern states since the provisional government took power in October, 1930, Jose Americo de Almeida, minister of communications, reported.

The affected area has good crop prospects for the first time in four years as a result of rains which filled newly built dams.

At the height of the drought about 2,000,000 persons were fighting adversity. Many miles of irrigation ditches leading from water storage works have been dug.

Baltimore Woman's Plan Gives Poor Artist's Exhibition Space

Paris, May 19 (AP).—Artists and their public are brought together in a new movement founded and directed by Mrs. John Work Garrett, of Baltimore, Md., wife of the former Ambassador to Italy.

The middleman is eliminated by the facilities of "the friends of contemporary art." The artist is charged nothing and no commissions are taken, but he has room to display his works in handsome surroundings and in company with great painters and sculptors. In the first display little-known artists showed their canvases beside those of Pierre Bonnard, Edouard Vuillard, Andre Masson and Dunoyer de Segonzac.

Mrs. Garrett leased a fine old residence on Avenue George V, took the upper floor for a residence during the several months she expects to spend here each year in this work and transformed five salons on a lower floor into a permanent art gallery.

American artists, both here and in the United States, are encouraged to exhibit; but it was too late this year to bring over a suitable collection. Displays will be changed every two weeks, so that many artists during the season may show their pictures under conditions ordinarily beyond the means of many.

The underlying object is to promote the buying of good pictures. Aiding the artists is part of the program, but another phase is encouraging a wider public to own pictures. Mrs. Garrett says, "It is growing more and more difficult for art patrons to posses great private collections, as everyone is being forced to retrench and live in smaller houses and apartments."

The association formed by Mrs. Garrett has at its head Prince Beauvau Craon, with Princess Caetani de Bassiano and Mrs. Garrett as vice presidents.

Scientist Says Earth's Climate Is Abnormal

Glaciers and Tropical Heat Are Relatively Modern.

New York, May 19 (AP).—A mild, subtropical climate over the whole globe is mother earth's normal condition, and her present "chills and fever" state with contrasting cold and heat is wholly abnormal, says science's latest diagnosis.

The mild climate picture is painted by Dr. William H. Hobbs, of the University of Michigan, authority on glaciers. He draws his conclusion from evidence that there have been no glaciers on earth during most of its past history.

Glaciers, advancing and receding over vast areas of continents and still covering Greenland, Antarctica and some small Arctic islands, are results of what he believes to be an abnormal, shifting climate, swinging to extremes of heat and cold.

In times when there were no glaciers, the climate must have been almost uniform the world over, says Dr. Hobbs, and this condition must have been the prevailing one. His theory is outlined in a report to the American Association for the Advancement of Science, published in its journal, "Science."

Dr. Hobbs makes no forecasts for the future, but says it may be reasonably expected that another long period of world-wide subtropical climatic conditions may prevail if this glacial period ends as have others in the past.

"The evidence is," says Dr. Hobbs, "that for the greater part of geological time there apparently have been no glaciers, and the climate from the Equator to at least near the poles has been without marked climatic change, but uniform, mild and humid, much as is the subtropical climate of today.

Today we are living in a period of increasing warmth, Dr. Hobbs explains, because the glaciers everywhere are receding. After the last great ice age, when glaciers advanced southward over a large part of the United States, the pendulum is still swinging in the opposite direction. Whether it will swing back, bringing another ice age, is not predictable.

"We're spending June at Lake View"

"What a lovely place for a quiet vacation. But don't forget, my dear, that husband of yours will want his Washington Post every day just the same. Order it sent to you at Lake View by mail . . . today! . . . before you forget it."

The Washington Post

Start Vacation Subscription ______

Stop Vacation Subscription ______

Daily Only ______ Sunday Only ______

Daily and Sunday ______

Name ______

Vacation Address ______

Send Bill to (Address): ______

Or telephone vacation address to NAtional 4205

Reading Guide Issued To Aid CCC Workers

New York (U.P.).—A reader's guide designed to meet the requirements of CCC workers has been issued by the American Association for Adult Education.

The guide lists 900 books and designates those which are more appropriate for the reader who, although lacking technical background, may wish to obtain precise information.

Miss Jennie Cameron To Judge Food Products

Lexington, Va., May 19 (Spl.).—A standards meeting, sponsored by the Rockbridge County home demonstration agent, will be held here Friday.

Miss Jennie Cameron, State food specialist, will judge the food products and give a demonstration of standard products. Miss Beth Hudson, State poultry specialist, will discuss poultry standards.

Estimates: Freely and cheerfully given. Send or phone your complete list for quantity discount.

Eisinger

Two Blocks North of Bradley Lane

Mill and Lumber Company

Turn Left at Sign — 6800 Wisconsin Avenue — Bethesda Maryland

Special SELLING of BUILDING MATERIALS

LUMBER

REAL CEDAR CLOSET LINING per bd. ft. del.	7½c
No. 3 COM. W. P. P. SHELVING 6, 8, 10, 12 inch widths	5½c
FRAMING LUMBER 2x4 del, up to 16 ft. Lin. ft.	3¼c
"D" FIR FLOORING 1x4 bd. ft. del.	4½c
HEART PINE FLOORING 1x3 per bd. ft. del.	7½c
CLEAR STEPPING 5-4x10 N. C. per lin. ft.	10c
CLEAR TOP AND BOTTOM PORCH RAIL ea. per lin. ft.	6c
CYPRESS SIDING, ½x6 per bd. ft. del.	4c
1x2 Dressed Cypress Strips per lin. ft. del.	1c
FENCE PALINGS 4 ft. long each delivered	6c
SHEATHING per bd. ft. del. 1x6-T.g.-2 com.	3½c

WALLBOARD and INSULATION

PULP FIBRE WALL BOARD, 48 inches wide (Blue Label); thickness, 3-16-inch. Per sq. ft.	3½c
FIRE PROOF ROCK BOARD, 48 inches wide, per sq. ft.	4½c
¼-INCH FIR PLYWOOD PANELING, many sizes, per sq. ft.	5c
WALLBOARD STRIPPING, per lin. ft.	1c
INSULITE AND CELOTEX insulation wall board ½-inch thick; many sizes. Per sq. ft.	5c

DOORS

GLAZED DOORS No. 1 4 lt. Fir 2-6x6-6, many sizes	$3.75 and up
FRENCH DOORS 15 lt. 2-8x6-8 1 3-8 W. P. P.	$6.00
FRONT DOORS 3-0x7-0 1 3-8 9 lt. 2 pan. fir glazed	$5.85
DOOR 5 x pan. 2-8x6-8 fir 1 3-8	$3.25
GARAGE DOORS 8-0x 8-0 glazed 1¾	$15.50
DOORS 2 panel fir 2-6x3-6, del.	$3.00
FRENCH DOORS 2-8x6-8 1 3-8 fir 10 lts. glazed	$4.60
FRONT DOORS 3-0x7-0 1¾ 4 lt. and 4 pan. No. 1 W. P. P. Glazed, del.	$8.50

ROOFING

1 ply with nails and cement, 108 sq. ft. roll, delivered (Certaineed or Bird)	$1.10
SLATE SURFACE ROLL ROOFING WITH NAILS AND CEMENT	$2.25
ASPHALT SHINGLES, 4x1x10 inch cut out strip, 197 lb. to sq. (Certaineed or Bird). Per 50 sq. ft. bdl.	$3.15

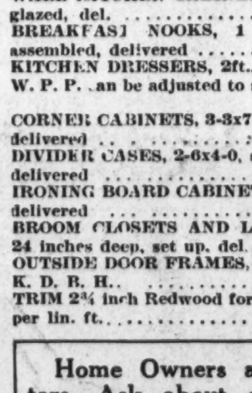

SCREEN TIME IS HERE

FULL-LENGTH WINDOW SCREENS, ready made, require no fitting. Stock sizes starting with 2-0x4-0, 1 1-8 W. P. P. 16 mesh antique bronze wire	$1.54 and up
SCREEN DOORS, 1 1-8 W. P. P. 2-6x6-8 16 mesh bronze wire	$4.45 and up
ALL OTHER SIZES CARRIED IN STOCK. SCREEN RAIL, 1x2, with groove for wire and bead; per lin. ft. W. P. P.	2¾c
SCREEN BEAD; per lin. ft.	¾c
SCREEN FRAMES K. D. 36x36	54c

MILLWORK

WALL KITCHEN CABINETS, 3-6x4-6 assembled and glazed, del.	$9.15
BREAKFAST NOOKS, 1 table and 2 benches, assembled, delivered	$14.00
KITCHEN DRESSERS, 2ft., 2-6, 3-0, 3-6, 4-0, 1 1-8 W. P. P. can be adjusted to suit any ceiling ht., glazed	$12.00 and up
CORNER CABINETS, 3-3x7-0, set up, delivered	$35.00
DIVIDER CASES, 2-6x4-0, set up, delivered	$10.00
IRONING BOARD CABINETS, set up, delivered	$5.25
BROOM CLOSETS AND LINEN CABINETS, 1-2x7-0 24 inches deep, set up, del.	$9.50
OUTSIDE DOOR FRAMES, No. 1 pine, K. D. B. H.	$2.75
TRIM 2¾ inch Redwood for doors and windows, per lin. ft.	2½c

Home Owners and Contractors—Ask about our Monthly Payment Plan.

Cabinets, Sink Enclosures, Book Cases, Trellises, Mantels, etc., made to order—at our mill.

FREE DELIVERY at the Above Prices. Open All Day Saturday Until 5:30 P. M.

Inspect Our Red-E-Fit Rot-Proof Windows and Sash. Equipped with the improved dovetail putty lock, guaranteed for 25 years. $1.70 and up.

Remember the Address (Just off) 6800 Wisconsin Ave.

Just Across From Farmers' Market—Phone WIs. 2400

FOURTH SECTION	PAGES
Amusements	1, 2, 3
Music, Clubs	3, 4, 5
Fraternal	6
Army and Navy, Aviation	7
Genealogy, Features	8, 9, 10
Junior Post Section	

The Washington Post

FOURTH SECTION	PAGES
Amusements	1, 2, 3
Music, Clubs	3, 4, 5
Fraternal	6
Army and Navy, Aviation	7
Genealogy, Features	8, 9, 10
Junior Post Section	

WASHINGTON: SUNDAY, MAY 20, 1934

Stock, Pictures and Parks Rule Amusements as Drama Season Fades

LUPE VELEZ,

the vivacious young Mexican stage and screen star with the electric personality, who this week appears in person at Loew's Fox Theater as headliner of the stage portion of the program. Senorita Velez never before has been seen on a Washington stage. She is accompanied to Washington by her husband, Johnny Weissmuller, Olympic swim star, who does not appear in her act but may, nevertheless, take an occasional bow.

Life Has Been Exciting, So Far, For That Young Irishman, Brent

Adventures Here and Abroad Have Kept Him Jumping; Whatever Future May Hold for Him, Friends Insist It Will Not Be Dull.

WHATEVER else it is that life has in store for George Brent, one thing may be considered certain. It will not be dull.

Young and active, quick-tempered and Irish, Brent has had few really tranquil moments in his life. Even the year and a half of his unsuccessful marriage to Ruth Chatterton can not be considered altogether lacking in adventure.

A thumbnail review of this young actor's life reveals more excitement per hour than has been crowded into the lives of half a dozen average young picture stars.

Orphaned at 7, Brent left his native Ireland and his favorite peat bogs and fishing holes while still a boy to make his home with relatives in America.

He returned a few years later with just enough money to pay his crossing at the behest of a young priest who had fired him with two ambitions—one to attend the National University at Dublin, the other to help set Ireland free.

He was, eventually, only partly successful in doing either. He was expelled from the university for fighting with a member of the faculty, a famous fight, staged inside a cab, but he stayed on temporarily as a member of the famous Abbey Players, where he received the dramatic training which was the foundation of his later stage success.

His revolutionary activities brought him both excitement and trouble. As a dispatch carrier for Michael Collins until that leader was ambushed and killed, he had a whole British army figuratively at his heels.

He made a thrilling dash through England after Collins' death, hiding by day and traveling by night, and finally evaded capture and probable death before a firing squad, by catching an America-bound tramp steamer on the fly out of a leaky rowboat.

The captain of that boat was Irish, too, it happened, and so Brent was landed safely enough in Canada. He returned to the United States and his family and, after several attempts at other jobs, resumed his dramatic work in various stock companies.

He saved some money and invested that in a stock company of his own, a venture which ended in failure and financial ruin for him. A marriage and a divorce punctuated this trying time in his life.

Another considerable period with stock companies led Brent eventually to Hollywood, where he missed several good roles almost by minutes. He played in a few pictures and returned to stage work. He made three separate tries for a break in Hollywood and was just about to give it up forever when he was called to Warner Bros. to make a test for a picture role opposite Ruth Chatterton.

He won the role, and a few months later he had won Miss Chatterton, in what was at the time the most sensational courtship of the film capital. He waited in Hollywood while Miss Chatterton went to Europe and her husband, Ralph Forbes got the necessary divorce, leaving them free to marry.

Six months later they went to Europe together, where Brent's energetic nature boiled over again and he tried bull-fighting on an amateur basis.

A few months later he was in difficulty with both his studio and his wife. These troubles culminated a few weeks ago when Miss Chatterton announced their separation—not necessarily a friendly one—and Brent himself capitulated to studio demands.

For 20 years George Brent has been almost continually in hot water. Periodically throughout that time he has been broke. He is broke, so far as having a fortune of his own, now. But he has a studio contract and his future, unencumbered, ahead of him, and he is at work in the new picture, "Housewife," with Bette Davis and Ann Dvorak.

No one knows what the future has in store for Brent. But those who know him best are sure it will not be dull.

RUTH ABBOTT,

the charming blonde leading woman of the National Theater Players, who this week is afforded her finest opportunity since the opening of the "little season" at the National. Heretofore, Miss Abbott's parts have been of comparatively minor importance, due solely to the run of plays presented so far by the Players, but currently her assignment is to the role that afforded Jane Cowl the greatest comedy opportunity of her entire stellar career in Sherwood's "The Road to Rome."

A Much Praised Dramatic Season Lacked in Quality of Greatness

Although Highly Successful on Broadway, Dying Season in the Theater Was Notable Only for Glorifying the Commonplace.

By Nelson B. Bell.

"The tumult and the shouting dies,
The captains and the kings depart——"

THE theater is still. Another season has passed into that silent bourne whence only the ghosts of the great return.

But has the season of 1933-34 produced any great in the theater? With the season of recapitulation at hand, many lists of the "ten best" this, that and the other have been compiled. No two of them have agreed. The Pulitzer Prizes have been awarded. In the theater they only precipitated heated and, at times, bitter controversy over the respective merits of two plays neither of which was truly great.

If all of this studied retrospection, this penetrating analysis and eagerness to appraise has done nothing else, it has established one definite fact. It has made clear that in the aftermath of the most devastating depression that has fallen upon the playhouse in recent decades the customarily adventurous pioneers willing to take a chance in the hope of striking a new pay streak in the Drama have pulled into their shells and are playing safe.

In no department of the theater during the past twelvemonth has there been evidence of the slightest anxiety to explore new fields, brave new trends of thought or utilize any "commodities of the theater" that have not been worn smooth and threadbare by earlier constant use.

This conservative, almost timid, husbanding of resources, no doubt, holds the seeds of rich promise for a future of brilliant productivity, but none of it was reflected in the record of accomplishment of the past season, hailed, as it was, as the most fruitful, the gayest and most profitable up and down Broadway since the debacle of 1929.

It WAS a good season. But only in its glorification of the commonplace.

* * * *

THIS will fall as a species of heresy upon the ears of those who perceive in "Mary of Scotland," "Men in White," "Tobacco Road" and others of the year's productions that ranked sufficiently high to be mentioned for the season's crowning distinction, qualities of excellence that render them eligible to a place among the enduring works of the theater.

There can be no question that "Mary of Scotland" was the most distinguished piece of writing that found its way to the stage during the season just now coming to a definite close.

In it Maxwell Anderson revealed something of the poet's exalted command of rounded periods and measured rhythms, flawlessly attuned to the mood of his play, the tempo of its movement and the power of its climaxes. No less majestic treatment than he accorded it would have done. Within the limitations of its historical confines, the known attributes of its characters and the period in which it was placed, "Mary of Scotland" was, in its way, a modest masterpiece.

Yet it failed utterly to sound any such new notes as are to be credited to some of its epochal predecessors of other seasons. And if "Mary of Scotland" failed to write itself down unequivocally among the plays of American origin that have conclusively advanced the native Drama along the way of an American classicism, then all of its contemporaries of the waning season were increasingly laggard in the same regard, for in craftsmanship, literary brilliance and compact economy of method it was the superior of them all.

But the point of these observations is that neither in "Mary of Scotland," "Men in White" nor any of the others of the season's leaders was there to be found any such blazing of new trails in dramaturgy as was embodied, for convenient example, in Eugene O'Neill's "Strange Interlude" and "Mourning Becomes Electra" or Marc Connelly's seemingly imperishable "The Green Pastures."

Here was pioneering that opened up new avenues of thought and effort and piqued public curiosity and interest as nothing else has in the theater for years.

Continued on Page 2, Column 1.

Jane Cowl Hit Is This Week's National Bill

Robert Emmett Sherwood's "Road to Rome," greatest comedy success in the Jane Cowl career, will be the next attraction of the National Players, opening Monday night.

There was a significant and wise shaking of certain heads when this comedy was first produced, for it was bold and daring and deemed a bit defiant of many of the theater's conventions. Nevertheless, it proved to be exactly the type of entertainment for which Broadway is most willing to make the speculator-sacrifice and pay double fees. It enjoyed 159 performances at the Playhouse before taking to the road for two highly prosperous seasons.

While it is a quasi-historical romance, its humor and its rib-tickling situations are thoroughly up to date. Beneath its flowing robes and Roman backgrounds are lusty laughs and insinuating fun, risque sometimes, but always smart, sometimes subtle, generally full of meaning.

The story is of Hannibal and why he turned back at the very gates of Rome on his triumphant tour aimed to conquer the world. The lovely Amytis, wife of Fabius Amaximus, came to his tent to plead for her own life and the safety of Rome. Before she leaves, Hannibal is sufficiently impressed to order his armies to withhold attack and spare his enemies. Why did he do it? Mr. Sherwood's guess is that he had a reason particularly his own, and this guess serves as the motivating inspiration of this comedy.

"Road to Rome" offers abundant opportunity for the player's leads, Ruth Abbott and Roy Roberts. Miss Abbott will be seen as Amytis, in a role that is rich in racy lines and clever innuendo. Roy Roberts will be seen as the young conqueror, Hannibal, who was able to impose his will on nations and armies but found Cupid too alert a foe.

There are fine roles for an augmented supporting cast and Romaine Callender, Freddy Sherman, Kathryn Givney, Raymond Bramley, Mary Loane, Mrs. Adelaide Hibbard, Burke Clarke, Francis Fraunie and the other regulars will be fitted congenially to the Roman scenes.

Potomac Trips Entice Crowds

That the lure of a boat trip is still a strong human urge was adequately proven these past two days; for the Wilson Line, which began Mount Vernon and moonlight trips last Friday, has already carried several thousand passengers.

The boat trip down the picturesque Potomac is one of the world's most famous short river trips, since such historic landmarks as Anacostia Flying Field, Naval Submarine Base, Alexandria, Fort Hunt, Fort Washington, &c., are passed.

Ida Lupino Brings Beauty From Hiding

For years 18-year-old Ida Lupino has hidden her beauty beneath a half-bushel.

Since she started playing serious roles at 13, she has been cast in the following types of parts:

Old men in "Julius Caesar" and in "Hamlet."

A woman of 60 in a stage production of "Double Door."

An Apache dancer.

American Indian maids.

Chinese rickshaw coolie.

Barmaid.

Assorted vixens, scarlet ladies, &c.

And at 14, a large baby in a cradle.

In "Come On, Marines!" her newest picture, she's manhandled by a leatherneck.

Stage Stars Begin Exodus to Pictures

The winter exodus from the Eastern stage to Hollywood is assuming impressive proportions.

Ethel Merman, New York stage star, who arrived at the Paramount studio last week to appear with Bing Crosby in "We're Not Dressing," is the twelfth stage player to be signed by the same studio within the past three months.

The others are Dorothy Dell, Kitty Carlisle, Carl Brisson, Gertrude Michael, Evelyn Venable, Lanny Ross, Maxine Doyle, Jack Haley, Frances Drake and Jean Rouverol. Most of them have already arrived; the others are due within a few days.

CLAIRE TREVOR,

a comparative newcomer to roles of importance on the screen, who this week is appearing opposite Jimmy Dunn on the silver sheet at Loew's Columbia in "Hold That Girl," a new Fox release. Miss Trevor has her own version of the popular fan dance in this subject.

Local Players To Be Seen in Classic Drama

Robert Louis Stevenson's famous pirates and buccaneers of "Treasure Island" will come to life and stalk the stage of the National Theater next Saturday morning at 10:30 o'clock, when, under the auspices of the Women's International League, sponsor of the Children's Theater of Washington, a dramatized version will be given of the beloved classic by the Washington Community Players.

There will be Cap'n Bill Bones, played by Hilmer R. Baukhage; there will be Long John Silver, played by John Sikken; Ben Gunn, a marooned pirate, played by George Farrington; Black Dog, one of Flint's crew, played by Eugene Stevens; O'Brien, by Howard Whitfield; George Merry, by Jesse Veitch; Morgan, by George Wilcox; Israel Hands, by Walter Bucher; Arrow, by Barry Simpson. There will be a goodly group of equally fierce, but, in the play, unnamed buccaneers, including Herman Riess, H. Edward Eberly, Phil Martin, Morris Wolff, Teddy Tiller, Wilbur Betts, et al.

And set to fight and conquer this pirate gang will be the brave Capt. Smollett, played by Arthur Bradley White, and his ship's crew, including Kent Dyer, as Joyce; Stanley Protheroe, as Redruth; the valiant Dr. Livesey, played by Wade Robinson, and the doughty Squire Trelawney, played by Joe N. Bourne.

Above all, there will be the 15-year-old hero, Jim Hawkins, played by a real boy of exactly 15 years—Andrew Dent, jr., of Washington, who has had a wide experience in boy roles here in the past three or four years and in child roles ever since he was a little fellow.

Maud Howell Smith will appear as Jim's mother, Mrs. Hawkins, who does not want her boy to go to sea, and Wilma Wright Flood as an Apple Woman, is the only other feminine character in the cast. Then there is Cap'n Flint's parrot, also named "Cap'n Flint"—to be played by—but that at present is a secret.

Play Repeated By Mixed Cast

"How do you like this country?" a play of Nathalie Scheffer, given for the first time some weeks ago, will be repeated by the Russian Dramatic Committee of Washington, D. C., on Thursday, May 17, at Pierce Hall, Fifteenth and Harvard streets.

The play shows the experiences of the Russians of pre-war times, through emigration and their later life among the Americans.

Americans and the Russians are played by actors of these respective nationalities and the play is acted in both Russian and in English.

The play is directed by Vladimir Gsovski, the scenery designed by Alexander Taranin.

Zanuck, With Acute Prescience, Goes in for Films With "Scope"

Presiding Genius of Twentieth Century Pictures Has Uncanny Faculty for Discerning Tastes of Mass Public Far in Advance.

ENCOURAGED by the success of "The House of Rothschild," Darryl F. Zanuck, the energetic and fertile-minded overlord of Twentieth Century Pictures, who produced the Arliss triumph, declared on his arrival in New York recently that henceforth he is going to produce more films of the same sort.

Pictures with "scope," he calls them.

Noted for his capacity to hear well and truthfully when he puts his ear to the ground, Zanuck has probably set the style for the major motion picture product of the next two years, at least.

Since leaving Warner Brothers 13 months ago and forming his own Twentieth Century company to release pictures through United Artists, Zanuck has again proved his uncanny faculty for forecasting the trend of motion picture taste.

Certainly, in his most scopeful scope drama, "The House of Rothschild," he appears to have brought out exactly what the doctor ordered.

On arriving in New York he said he plans in the near future to make a picture concerning English imperialism in India, and perhaps one on the life of the Queen of Sheba.

In the case of every trend originated by Zanuck, he has been followed by a host of imitators as soon as it was discovered that he had opened up a profitable new vein. In the case of his pictures with "scope," he will again, no doubt, be widely imitated.

Among some of Zanuck's projects are a survey of the life and times of Richelieu, with George Arliss as the famous Cardinal; a picture of the world of American entertainment at the middle of the nineteenth century entitled "The Mighty Barnum," with Wallace Beery as the father of all showmen, and possibly a picture about life in Arabia.

A Guide to the Films

THIS WEEK.

LOEW'S FOX—Spencer Tracy and Helen Twelvetrees in "Now I'll Tell" (screen). Lupe Velez, in person, headlining the vaudeville bill (stage). Fox Movietone News and orchestra, with Phil Lampkin.

EARLE—Joan Blondell and Warren William in "Smarty" (screen). The Westchester Hill Billies headlining the vaudeville bill (stage). Universal News, with Graham McNamee, and orchestra with C. Frederick Clark.

RIALTO—Burton Churchill and Sally Blane in "Half a Sinner," short sound subjects and Universal News, with Graham McNamee.

PALACE—Bing Crosby, Carole Lombard, Ethel Merman, Leon Errol and Burns & Allen in "We're Not Dressing;" short sound subjects and Metrotone News.

METROPOLITAN—"Forgotten Men," authentic war films; full newsreel, Vitaphone comedy, "Corn on the Cop;" song cartoon, "Buddy's Trolley Troubles," and June Brewster in "Rough Necking."

RKO-KEITH'S—Irene Dunne and Richard Dix in "Stingaree;" Walt Disney's Silly Symphony, "The Grasshopper and the Ants;" "Screen Snapshots;" Bert Lahr in "No More West" and RKO News of the World.

COLUMBIA—James Dunn and Claire Trevor in "Hold That Girl;" short sound subjects and Paramount Sound News.

NEXT WEEK.

RKO-KEITH'S—Frances Dee, Billie Burke and John Halliday in "Finishing School."

LOEW'S FOX—Warner Baxter and star cast in "Stand Up and Cheer," and Herb Williams headlining the vaudeville.

EARLE—Earl Carroll's "Murder at the Vanities," and Georgie Price headlining the vaudeville.

RIALTO—Paul Lukas, Lillian Bond and Leila Hyams in "The Affairs of a Gentleman."

PALACE—Clark Gable, Myrna Loy in "Manhattan Melodrama."

METROPOLITAN—ZaSu Pitts in "Sing and Like It."

COLUMBIA—George Arliss in "The House of Rothschild."

News, Personalities and Events of Interest as Show World Girds for Summer

Pertinent Bits Of Fact About Visiting Star

Lupe Velez, Metro-Goldwyn-Mayer contract actress, now appearing in person at Loew's Fox, was born in San Luis Potosi, Mexico, on July 18, 1910. Her father was a colonel in the Mexican army, and she spent her early childhood around the barracks. Her ambition at that time was to write or be a champion roller skater. She was educated at Our Lady of the Lake Convent, in San Antonio, Tex.

By the time she was 15, Miss Velez had appeared in many musical shows. Richard Bennett saw her in "Rataplan," a Mexican show, and offered her a part in "The Dove." However, he later decided that she was too young and inexperienced for the part. Then she went into "The Music Box Revue" in Los Angeles, and was given a test and contract in Hal Roach comedies on the strength of her performance.

Her first real part came when Douglas Fairbanks chose her for an important role in "The Gaucho." Her popularity was immediate.

Since that time she has appeared in "Wolf Song," "Lady of the Pavements," "Where East Is East," "Tiger Rose," "The Storm," "Cuban Love Song," "Kongo" and other films.

On Broadway she appeared with Jimmy Durante in the revue, "Strike Me Pink." Her next Metro-Goldwyn-Mayer picture will be "The Hollywood Party," which comes to Loew's Fox theater soon.

Miss Velez lives in a Spanish-type home in Beverly Hills. She prefers Spanish literature. Her favorite sport is swimming, and for recreation she prefers the theater.

She is 5 feet 5 inches tall, weighs 115 pounds, has black hair and brown eyes.

Diversity Is the Keynote of Fun At Big Resort

Week-end crowds at Glen Echo Park are greater than ever this year, and this resort is one place where no patron ever goes away disappointed. There is so much to see and do that Saturday afternoon and evening, as well as all day Sunday, have become the favorite visiting times for many.

This year the big coaster dips have been made peppier in spots, and a new, original lighting effect has been applied to the aeroplane swing. The old mill, carousel, dodgem rides, midway, bowling alleys, shooting galleries and other diversions are a constant source of pleasure.

The picnic groves have been enlarged this year with more and better free facilities, and from the many bookings of Sunday schools, churches and fraternal organizations already received, the grounds will be well patronized throughout the summer.

In the beautiful Spanish garden ballroom dancing may be enjoyed nightly, except Sunday, from 8:30 until 11:30 p. m. to the music of the popular MacWilliams orchestra, with Phil O'Brien conducting. The orchestra is also very popular on WRC every Monday, Wednesday and Friday night, broadcasting at 10:30 o'clock.

Colorful Talk On Capital to Be Heard Here

"The Enchanted City: From Dawn to Dusk," an exquisite and colorful lecture-recital-picturization, will be given by Charles Colfax Long, of Washington, at Central High School Auditorium, Thirteenth and Clifton streets northwest, tomorrow night at 8:30 o'clock.

Inspired by his love for his city and his country, Mr. Long spent three years in the preparation of "The Enchanted City," which has aroused keen enthusiasm and appreciation in other cities, not only because of the beauty and "thrill" offered in the pictures which tell the story, but also because of the "thrill" offered in the words of the speaker himself.

Stars Appearing on Washington Stages This Week

Pappy, Zeke and Ezra, with Elton Britt, the Westchester Hill Billies, headlining the current week's vaudeville bill at the Earle Theater.

Jean Hubert, half of the team of Fritz and Jean Hubert, in "Splashes," at the Earle this week.

Lillian Brown, one of the major decoration of the "Lovely Lillies," burlesquers closing the season at the Gayety Theater this week.

Much Praised Dramatic Season

Continued from Page 1.

IT will be contended, naturally enough, that these were purely technical superiorities of playwriting that could not be expected to be duplicated in later seasons.

This may be so, but it remains that the willingness of the authors to venture into new fields, experiment with new forms of dramatic construction and depend upon its own merit, rather than some out-moded basis of appraisal, for the ultimate estimate of its worth, insured the theater an independent development that could not be derived from any other source.

There is a simple, unadorned and honest appeal in "The Green Pastures" that no amount of artificial coloring could possibly hope to duplicate. It is the frank, simple and primitive expression of a people inured to the basic truths that not the most abstruse philosophy could displace. Here is the human mind at grips with the most profound problems of existence, but those problems reduced to such low terms that they do not elude the intelligence of the most obtuse member of the human race.

It will be argued again that O'Neill, in his so-called marathon plays, adhered to no exalted precept of playwriting, but sought only to enlist a morbid sense of curiosity in a freakish form of play construction that necessitated the spectator's presence in the theater from late in the afternoon until early the next morning.

The idea of beginning attendance at a play at 5 in the afternoon and continuing it until 11 at night, with a reasonable interlude for dinner, intrigued the metropolitan showgoing mind. "Strange Interlude" and "Mourning Becomes Electra" prospered in direct proportion to the degree in which they outraged every preconceived notion of orthodox playgoing.

This, per se, is crazy psychology in the theatergoing and usual sense. But it is, at the same time, a profound and eloquent exposition of what the theater needs to attain its proper place as a medium of expression for the most essential elements of growth in the creation of a new force in the art of Thespis. There can be no substitute for originality and daring.

There Are, It Seems, Innumerable Odd Jobs to Be Done in Studios

YOU'VE heard of freckle removers, weight removers and ink eradicators, but how would you like to be a footstep remover.

Believe it or not, each motion picture studio has a man whose sole job it is to see that all footprints are removed from highly polished floors before filming starts.

Then there is the fly chaser. Not the kind that Babe Ruth is, but the chap who goes around with a vapor gun, chasing pesky insects which annoy players, and buzz around the microphone.

The studio sob absorber has a thankless task. He is the crying-towel boy who must be on hand when temperamental stars bust into tears.

Perhaps you'd like the combination job of high-light and insurance salesman abolisher. The purpose of this position is to keep shiny glares out of the camera's eye by painting bright objects with talcum powder or some such thing, and also to keep persistent salesmen out of the performer's hair.

Each studio also has a squeak-and-echo eliminator. This fellow goes around with a long pole, a roll of burlap, a pocket full of nails and a hammer. He nails down noisy floorboards and uses his cloth to muffle unwanted reverberations. This is quite a scientific problem because each stage has a different echo frequency.

The butcher, the baker and the candlestick maker may find the sledding a bit tough when they try to crash the movies, but the fellow who can do the unusual will always click.

A good example is the man who makes an excellent living teaching screen stars' dogs to sit down in three languages.

Dances Again.

George Raft, at one time in his career a dancer, again has an opportunity to display his terpsichorean skill in his new Paramount picture, "The Trumpet Blows." He does an intricate tango with Frances Drake.

JOAN BLONDELL,

gifted young screen star, whose talents ambrace all branches of dramatic expression, from farce to deep emotional drama. This week Miss Blondell is on view at the Earle in "Smarty," the screen feature of the bill in which she is supported by Warren William and Edward Everett Horton.

Pulitzer Prize Play Fifth of Players' Bills

Maxwell Anderson's "Both Your Houses," the Pulitzer prize play of the 1932-33 season, which has never been acted in Washington, will be the fifth attraction of the National Players, opening Monday night, May 28.

This is love and politics with thumb-nosing and acid-tipped shots at the fun target. Put Pooh-Bah and Ko-Ko and the rest of the Mikado's court into Congress, and you have half of Mr. Anderson's play. After our fill of fence-mending speeches, it is a gay relief to have our law makers so candid about their grand and petty larcenies as the author maliciously makes them.

The other half of "Both Your Houses" is the story of what happened to an appropriations measure in committee, and of the efforts of an earnest Congressman from Nevada to kill pork-barrelism in his first term. His somewhat strenuous idealism is agreeably laughed up stage by the cynical raillery of the old-timers. If you are free from any peculiar reverence for Congressional ways and means you will enjoy this bitter fun.

"Both Your Houses" passed up Washington in its preliminary Theater Guild tour because it was felt sensitive Congress might feel embarrassed enough to object. The National Players' management feels certain that our solons "can take it" and enjoy the laugh, even though it be on the stand-patters wedded to tradition and political perquisites.

Gayety Closes Its Burlesque Show Bookings

For the final week of burlesque at his Gayety Theater, Manager Jimmie Lake has assembled a cast of experts in song, dance, comedy and exhibitionism that bids fair to close the season in a blaze of glory.

Foremost among the feminine members of the cast are Lillian Harrison, Lillian Murray and Mary Brown, three of burlesque's outstanding beauties, who combine talent with pulchritude and gifts that few can match as display artistes.

The comedy lead will be "Hap" Freyer, a funster who needs no introduction to Washington fans. The principals, of course, will be surrounded by secondary players of ability and the whole backed up by a chorus of vivacious and clever young women.

Friday night will, as usual, be amateur talent night.

Although burlesque will end until next fall, Manager Lake has announced other plans for the summer months that will keep the Gayety in operation for some time to come with a variety of attractions—possibly including boxing bouts.

Menjou, Landi Sign For "Actress' Story

Adolphe Menjou and Elissa Landi will enact the leading roles in "I Loved an Actress" which Charles R. Rogers will produce. This will be Miss Landi's first role on the Paramount lot since Cecil B. De Mille's "Sign of the Cross." "I Loved an Actress" was written by Gregory Ratoff and is the private life romance of a theatrical couple.

Straight From the Studios

Richard Dix Falls Victim to the Gold Mining Fever; Bing Crosby Has Plenty Irons in the Fire; Interesting Hollywood Items.

By Speed Kendall.

Hollywood, May 19.—A frantic search for Richard Dix, conducted by the studio, disclosed yesterday he had turned gold miner. He grubstaked his youthful protege, Jack McKeown, from New Jersey, to a claim near Sonora, Calif., in the old mother-lode country, and went there to help the lad get going before he leaves Hollywood on his world tour.

The hunt for Dix was prompted by the fact he is needed for added scenes for "Family Man" at Radio studios. The additional plans were about to be abandoned when executives were informed as to his whereabouts. Before going to Europe Dix will first visit his newly acquired dude ranch in the Rockies. He plans to be gone a year.

* * * *

On Honor Roll

A badly injured ankle was the means of Miriam Hopkins' getting her name listed among the mighty at Paramount studio. Ordinarily it takes an act of Congress for permission to drive the family automobile on this lot. Miss Hopkins' injury did the trick for her, so she can be delivered right to the stage door while making "She Loves Me Not." The only other cars allowed on the studio grounds are those owned by Mae West and Marlene Dietrich. The late Charles Mack, of "Two Black Crows" fame, had to have a clause inserted in his contract to get around the rule.

* * * *

Generous Proposition.

Thelma Todd believes she gets the weirdest assortment of fan mail of any star. Yesterday her batch of letters contained one from a Hindu potentate who offered to make her his "No. 1 wife" if she would only come to his country.

* * * *

Could Be Worse.

Charles Butterworth may be ill, but he can still find time for puns. Yesterday he was heard to remark that when the telephone company shuts off your service there's just no use talking.

* * * *

Too Busy To Make Films.

Bing Crosby may have to carry out his threat to retire from the screen if he acquires many more outside interests. His latest acquisition is a ranch in San Diego, where he will raise thoroughbred race horses. Besides this, he owns an interest in an oil well; sings on the radio and makes records, and he owns a partnership in a fish-packing concern and also in a music publishing house. He will also raise citrus fruit on his ranch.

* * * *

What Ho, Mr. Rudy Vallee!

Alice Faye will trek to New York again as soon as she completes her current role in "She Learned About Sailors." Yesterday she was asked what prompted these plans, and she remarked, "Unfinished business."

Anyway, word was also received yesterday that Rudy Vallee commences his summer engagement at a well-known New York cafe about that time.

* * * *

Smart Feller, That Connolly.

Down at Laguna Beach yesterday a company from Columbia was shooting scenes depicting the sinking of a liner for "Whom the Gods Destroy." Walter Connolly wasn't supposed to get wet. The thermometer hovered over the 90 mark, and Walter "accidentally" fell into the sea. He resisted all efforts to rescue him until he got cooled off a plenty.

* * * *

Odd and Interesting People and Events.

Dorothy Burgess has her hands full. She is entertaining Cora Sue Collins and a group of kiddies at a swimming party at her new home in Hollywood Knolls.

Carter Ludlow, of the Columbia publicity staff, won a $50 prize for suggesting the title, "The Defense Rests."

Fay Wray is rejoicing at being on a vacation at last, but is spending most of her time visiting her husband, Writer John Monk Saunders, who is ill with the flu.

John Miljan, together with Mrs. Miljan and all the little Miljans, is leaving in the family flivver for a visit to Grand Canyon.

Pert Kelton and Rochelle Hudson treated the extras to "cherry-cokes" yesterday at Radio—it was the heat wave.

The former Alice Joyce made a hurried trip by plane from New York to arrange a celebration for the birthday of her husband, Director Clarence Brown.

Players Bring A Theater Out Of Aged Ruin

What a few buckets of whitewash, some lumber and nails, and yards of canvas can do towards "converting" a very ordinary one-story factory building into a modern temple of the muses, a theater, is being demonstrated out at Halpine, Montgomery County, Md., where the old "shoeheel factory" is rapidly being transformed into the Roadside Theater, Washington's contribution to the "barn" theater movement.

Since Thursday afternoon, designer-technician Edith I. Allen and her staff of carpenters, painters and electricians, have been hard at work. Walls have been whitewashed, installation of seats begun, and today, the crew is putting the finishing touches on the stage.

The electricians, Evert Bennett and Almon Spinx, have begun wiring preliminary to the installation of the two lighting systems, one, the conventional foots and borders for use with the melodramas, the other, a thoroughly modern arrangement of spots to light the modern comedies.

Stage Manager Eldred Wilson and his assistant, Henry Haviland, are serving as chief carpenters, with Bennie Schwartz, Harry Whiting, Robert McMillen and Lloyd Edwards, also wielding saws and hammers. The feminine members of the staff, Frances Hand, Alice Magee, Helen Connell, Betty Keefe, Jane Slater, Wilda Kilbourne and Virginia Blackford take the credit for the whitewashing. And actor Howard Frederick spent his last free week-end hammering and nailing, as "The Octoroon," the opening play scheduled for June 19-23, goes into rehearsal Tuesday night.

Concern About David's Riding Is Falling Off

Falling off horses has always been a habit with the Prince of Wales, declares Mme. Hilda Grenier, who as royal dresser to Queen Mary of England spent many years in the royal palace, and now is in Hollywood, seeking her living as technical adviser on pictures involving royalty and court life.

"King George is an excellent father and nothing delighted him so much as the hours he spent with his children," said Mrs. Grenier while working with Sylvia Sidney in "Thirty Day Princess."

"One of his favorite pastimes was to go riding with the little ones. And even in those early days young David, now the beloved Prince of Wales, had the bad habit of falling off his horse. This was because he was a very hard rider. And always the younger children would run to the King crying: 'Papa, David has fallen off his horse again.'

"I remember distinctly his answer on one occasion: 'Damn the boy, why can't he stay in the saddle!'

Immediately David was at his elbow, and in a manner that well befitted the manly little prince that he was, said: 'But papa, I did not fall off. The horse went down with me.' "

So unfortunate were the rides that His Highness engaged in in his later life, that the government of England requested him to give up the sport.

MAUDE HOWELL SMITH, talented Washington actress, who will be seen in "Treasure Island," at the National Theater next Saturday morning at 10:30 o'clock, under the sponsorship of the Women's International League.

Clever Comedy Scheduled for Tuesday Night

The Mount Pleasant Players, in their spring performance in Fishburn Hall, 1410 Columbia road northwest, Tuesday night, will present "The Patsy," popular three-act drama, by Barry Conners.

The story concerns Patricia Harrington, "The Patsy," a girl who runs "second" to her older sister, Grace, and is always blamed when things go wrong, and is made to remain in the background that her sister may "shine" the more brightly.

"The Patsy" is played by Virginia Rand, who has appeared in leads with the Columbia and the Montgomery Players, and who will appear in outdoor summer stock near Washington in June. Tony Anderson, who wins Patricia, is played by Marvin Beers, of the Drama Guild of Washington.

Others in the cast are Wade Robinson, Helena Cook, Miriam Prettyman, Charles Collingwood, William Russell, George Spelvin, jr., and Frances Brunt.

Gerald Miller is directing the production Mr. Miller is director for the Columbia Players and a White House correspondent of the Associated Press.

'Samson and Delilah' De Mille's Next Film

Permanent return of the "big picture" to Paramount's yearly production schedule is heralded in today's announcement that "Samson and Delilah," with Miriam Hopkins and Henry Wilcoxon featured, will be Cecil B. De Mille's next production following "Cleopatra," his present work. Wilcoxon, portraying Marc Antony to Claudette Colbert's Cleopatra in "Cleopatra," thus draws two prize parts in a row.

Bay Resort Is Open for Full Summer Season

Looking forward to a banner season, the management of Seaside Park, down on Chesapeake Bay, threw open the doors of the popular bay resort to the public yesterday.

A new Seaside Park greeted the visitors with many improvements in the appearance of the grounds. The new pier extending 3,300 feet out into the water is nearing completion and will be ready to be used by boat passengers when the Wilson Line's State of Delaware docks there next week. The old pier and the crabhouse were swept away in the storm that ravaged the Chesapeake shores last fall.

The park grounds have been beautified by landscape artists and the casino, the restaurant and other park buildings have been redecorated. Additional picnic groves are now situated directly on the water front.

Visitors to the ballroom yesterday were pleased with Frank Flanigan's snappy seven-piece orchestra, which made its debut and will play throughout the summer months. Flanigan, long a member of the Johnny Slaughter orchestras, directed a unit on the Miami trains last winter.

Trains leave the District line station of the Chesapeake Beach Railway on Sunday at 10:30 a. m., 2:30 p. m. and 4:45 p. m., returning at 12:30, 6:00 and 10:30 p. m. On week-days the schedule to the beach is 9:30 a. m. and 2:30 p. m., returning at 11:30 a. m. and 6 p. m. An increased summer service goes into effect June 23.

Studio Signs Girl Who Tried Suicide

Julia Graham, 19-year-old girl from Sisterville, W. Va., who three weeks ago tried death by self-administered poison because of her failure to find a place for herself in the Hollywood studios, today has her chance. Paramount, on the intercession of Earl Carroll, has placed the girl in its group of young stock actresses and will give her full opportunity to prove her talents. The producer of "Murder at the Vanities" became interested in the girl when he saw her picture in the morning papers the day after her try for death.

AMUSEMENTS.

Gayety Burlesk
Lillian Murray Lillian Harrison
MARY BROWN
And
HAP FREYER
LAST WEEK OF SEASON.

RKO KEITH'S 15TH AT G
NOW—the blazing stars of "Cimarron"
IRENE DUNNE
RICHARD DIX
in "STINGAREE"

KEEP COOL WITH LOEW'S
Loew's FOX MEt. 5001
NOW
In person
LUPE VELEZ
PLUS A SCINTILLATING VAUDEVILLE SHOW
Screen
SPENCER TRACY in
"NOW I'LL TELL" by MRS. ARNOLD ROTHSTEIN
with HELEN TWELVETREES-ALICE FAYE
Friday
"STAND UP and CHEER" with Warner BAXTER
MADGE EVANS-JOHN BOLES

Loew's PALACE
NOW
BING CROSBY
"We're Not Dressing"
with CAROLE LOMBARD
BURNS & ALLEN-ETHEL MERMAN-LEON ERROL
Next Attraction
CLARK GABLE-MYRNA LOY-WILLIAM POWELL
in "MANHATTAN MELODRAMA"

Loew's COLUMBIA
NOW
James DUNN-Claire TREVOR
"HOLD that GIRL"
25c & 40c All Day

AMUSEMENTS.

Warner Bros.
EARLE
NOW PLAYING
THE WISE-CRACKING
JOAN BLONDELL
in
"Smarty"
with
WARREN WILLIAM
EDW. E. HORTON
FRANK McHUGH
On Stage
5 BIG ACTS
PAPPY, ZEKE & EZRA
& Others
"SMARTY" CAN ALSO BE SEEN TOMORROW MON. & TUES. AT THE AMBASSADOR
DOORS OPEN 1:30 P. M.

METROPOLITAN
2½ HOUR SHOW
DOORS OPEN 1:30 P. M.
Presented 2:05-4:40-7:10-9:40
Uncensored!!
"Forgotten Men"
Also 15 MINUTES WORLD NEWS COMEDIES • NOVELTIES
Mat. 25c to 5 p.m.
Eves. BAL. 25c ORC. 40c

AMUSEMENTS.

NOW
"HALF A SINNER"
From the great stage hit "ALIAS THE DEACON"...Played by the same Broadway Star.
BERTON CHURCHILL
with
Joel McCREA • Sally BLANE
RIALTO 9TH AT G

AMUSEMENTS.

WOMEN'S INTERNATIONAL LEAGUE
Washington Sponsor Children's Theatre
Treasure Island
NATIONAL THEATER
Saturday, May 26, 10:30 A. M.
Tickets 40c, 55c, 83c, $1.10, $1.65

NATIONAL THEATRE
MONDAY NIGHT AND WEEK
NIGHTS 25¢ to $1.10
MATS. WED. SAT. 25¢ & 55¢
JANE COWL'S GREATEST SUCCESS
"The ROAD to ROME"
By ROBERT EMMET SHERWOOD
NEXT WEEK BEG. MON.
THE THEATRE GUILD'S
"BOTH YOUR HOUSES"
Maxwell Anderson's Pulitzer Prize Play
SEATS SELLING BUY EARLY

The Management of Glen Echo Park
Announces a Street Car Saving
for Patrons as Follows:
TODAY!
TODAY!
TODAY!
TODAY!
BUY FROM CONDUCTORS
Special 25c pass to and from the District Line to Glen Echo entitling purchaser to ride 2 children under 12 yrs. of age FREE
OR
25c special individual ticket, good from any point in Washington to Glen Echo and Return.
And, every day, your weekly pass is good to and from District Line.
SO!O!O!
As Ed Wynn the Fire Chief Says
GO TO
GLEN ECHO
FREE ADMISSION AMUSEMENT PARK
AND ENJOY THE MORE THAN
FIFTY AMUSEMENTS PRESENTED
EVERY DAY FROM NOON 'TIL MIDNITE
CRYSTAL POOL Opens at Noon Next Saturday

Genius in Music Declared Indicated as It Alters Forms to Meet New Race Spirit

Views on Work of Beethoven And Mozart Illustrate Effects

Former Seen as Only Spokesman of His Times, Whose Results Would Have Been Produced by Another Had He Not Lived.

By Ray C. B. Brown.

It is possible to divide mankind into two groups: those who look longingly backward to vanished perfection, and those who place the golden age in the future.

Whether one belongs in one group or the other is determined by one's individual temperament. We have with us always those who see in the constantly fluctuating expressions of art a definite current of progress, and those who look upon these changes as symptoms of degeneration. If there could be gathered together all the adverse criticisms that have been made of contemporary art movements since man began to record his opinions on paper, the collection would constitute a library in itself.

The age of the critic has nothing to do with this disparaging attitude toward innovation. It can be found in one of Voltaire's letters, written when he was 66: "What a style is that of today! Neither proportion, or harmony, nor grace, nor decency. Everyone tries to do back somersaults."

That sounds as though it might have been written yesterday apropos of James Joyce or any practitioner of the grammarless and amorphous literary style. It can be found, too, in an early essay by Aldous Huxley, who youthfully deplored the vulgarity and barbarism of modern music.

Placed Ideal in Past.

At that time (he may have changed his mind since), Huxley placed his ideal of musical expression in the past, particularly in Mozart. He referred to the pellucid clarity, gracefulness and apparent spontaneity of Mozart's music, and discovered in all succeeding composers an increasing turbidity of emotionalism. While he counted Rossini as the first vulgarian in opera, he blamed Beethoven for showing the way to those who have been emotional spendthrifts.

"Ultimately and indirectly," he declared, "Beethoven is responsible for all the languishing waltz tunes, all the dramatic jazzings, all the negroid music of the contemporary theater and dance hall. He is responsible, because it was he who first devised really effective musical methods for the direct expression of passion and emotion. His passion and emotions happened to be noble; moreover, he was too intellectual a musician to neglect the formal, architectural side of music. But, unhappily, he made it possible by his discoveries for people of infinitely inferior mind and character to express in music their less exalted passion and vulgar emotions."

This has small critical value, for it merely represents Huxley's temperamental response to music. Beethoven, far from being "too intellectual a musician to neglect the formal side of music," was so radical in his intellectualism as to treat the sonata form with an unconventionality that made most of his contemporaries gasp at his audacity and led some of them to pronounce him mentally unbalanced.

Function of Genius to Alter.

It is the function of creative genius in art to alter forms. Mozart built the sonata form to its ultimate perfection, but there are signs in his later works that he realized the limitations of that form and was preparing to alter it. His untimely death at the age of 35 prevented the full flowering of his genius. Had he lived longer, there is little doubt that he would have written music startling in its innovations.

While it is true that Beethoven broke through the barriers of traditional form, and that he was a pioneer in the expressional personal emotion in music, he was but the spokesman of his time in that respect. If he had not existed, the forms would have been changed by another genius than his. For a genius is a man of sublimated mentality and extremely sensitive intuition, who realizes more keenly than his fellowmen the tendencies of the race spirit, who foresees the direction of those tendencies and advances confidently into new modes of expression. Because of this sensitiveness and intuitional foresight, he is usually misunderstood by the majority of his contemporaries.

As for Huxley's admiration of Mozart's clear and happy serenity, that is a modern viewpoint which we are all inclined to share. Mozart's music reflects in its grace and polish the spirit of his time, and we may easily miss its profundity because we compare it with the more unrestrained music of later generations. His contemporaries saw therein qualities that appealed to them as exceedingly expressive of emotion.

Emotions Traced In Music.

Otto Jahn, Mozart's first biographer, declared that "there is scarcely a side of human nature which is not expressed in the most varied shades of individuality and situation." He heard in the music "accents of keen pain, hot desire, exaltation and wild delight."

E. T. A. Hoffmann, writing 20 years after Mozart's death, devoted an essay to "Don Giovanni," in which he deduced the psychological truth of the dramatic action from the music alone.

Mozart himself was conscious that he was temperate in emotional expression. In one of his letters he wrote:: "Passions, whether violent or not, should never be expressed when they reach an unpleasant stage; and music, even in the most terrible situation, should never offend the ear, but should charm it, and remain music." That statement is as sound today as when it was written 150 years ago, but during that lapse of time the musical ear, which is educatable, has learned not to be offended by sounds that Mozart would have heard with a grimace of distaste.

Annual Junior Music Contest Awards Made

Betty Evans Wins First Place in Class A Piano Group.

Solo contestants in piano, violin and voice were heard at the Women's City Club on Saturday evening, May 12, in the annual junior contest of the Federation of Music Clubs. There were 18 entries in piano, four in violin and one in voice. The judges—LaSalle Spier, Norman Frauenheim and Edward Dawson—chose the following winners in piano:

Class A—Betty Evans, first place; Walter Hicks, second place.

Class B—Alice Neuman, first place; Charlton Meyer, second place.

Class C—Betty Marshall, first place.

Class D—Margaret Yangita, first place; Alice Lewis, second place.

Class E—Karlian Meyer, first place; Flora Blumenthal, second place.

Class E, advanced—Walter Swank, first place.

Of these winners, six are pupils of Frances Gutelius; three of Etta Schmid Wells, and one of Mary Izant Couch.

Helen Ware, Mary Park Clements and Mrs. Duff Lewis, judges for violin, awarded first place in Class D to Margaret Smith, pupil of Flora Clayton, and second place to Howard Blachly, pupil of Elena de Sayn. No award was made in Class C.

In the vocal division no award was made by the judges, Esther Linkins, Eva Whitford Lovette and Miriam Hilton.

Mary E. Gresham has been chairman of the contests for the past two years, during which the entries have increased from 8 to 50. Contestants in piano ensemble were heard last evening at the Washington College of Music with Alexander Hellman, LaSalle Spier and Fanny Ross Henbest as the judges. Announcement of the winners will be made later.

Musical Calendar

Today.

U. S. Marine Band, Marine Barracks, 3 p. m.

Bekefi Ballet, National Theater, 8:30 p. m.

Monday.

U. S. Soldiers' Home Band, 8:45 a. m.

U. S. Navy Band, Sail Loft, Navy Yard, 10 a. m.

U. S. Marine Band, 2 p. m.

U. S. Army Band, War College, 5:15 p. m.

Tuesday.

U. S. Navy Band, 10 a. m.

U. S. Marine Band, 10:30 a. m.

U. S. Soldiers' Home Band, 5:30 p. m.

U. S. Army Band, Walter Reed Hospital, 6:30 p. m.

Chadwick Orchestra, Barker Hall, 8 p. m.

National Baptist Memorial Orchestra, 8 p. m.

Evelyn Davis Dancers, Roosevelt High School, 8:30 p. m.

Wednesday.

U. S. Army Band, War College, 1:30 p. m.

U. S. Navy Band, outdoor concert, 7:30 p. m.

U. S. Marine Band Orchestra, 8 p. m.

Thursday.

U. S. Navy Band, 10 a. m. and 5 p. m. (Navy Yard); 3 p. m. (Naval Hospital).

U. S. Soldiers' Home Band, 5:30 p. m.

Howard University Women's Glee Club, Rankin Chapel, 8:30 p. m.

Friday.

U. S. Soldiers' Home Band, 8:45 a. m.

U. S. Army Band, 3:30 p. m.

U. S. Navy Band, Walter Reed Hospital, 6:30 p. m.

Saturday.

U. S. Soldiers' Home Band, 5:30 p. m.

U. S. Marine Band, 7 p. m.

Sunday.

Burney Club. Early English music for viols and voice, Barker Hall, 5 p. m.

Orchestral Group Opens Concert Series May 29

The Washington Orchestra Society, directed by C. E. Christiani, will present the first of three junior artist concerts Tuesday evening, May 29, at the Jewish Community Center. The featured soloists will be Dorothy Sornborger, pianist; Irving Ginberg, violinist, and Benjamin Levenson, cellist.

Miss Sornborger will play the first movement of the Grieg concerto; Mr. Ginberg will offer the romance and allegro from Wieniawski's second concerto, and Mr. Levinson will be heard in the andante allegro movement from Goltermann's second concerto.

In addition to accompanying the soloists, the orchestra will play overture to "Ruy Blas" (Mendelssohn), "Love's Happiness" from the Lenore Symphony (Raff), the slow movement from Chaikovski's sixth symphony and Mozart's overture to "The Marriage of Figaro."

Pianist-Conductor

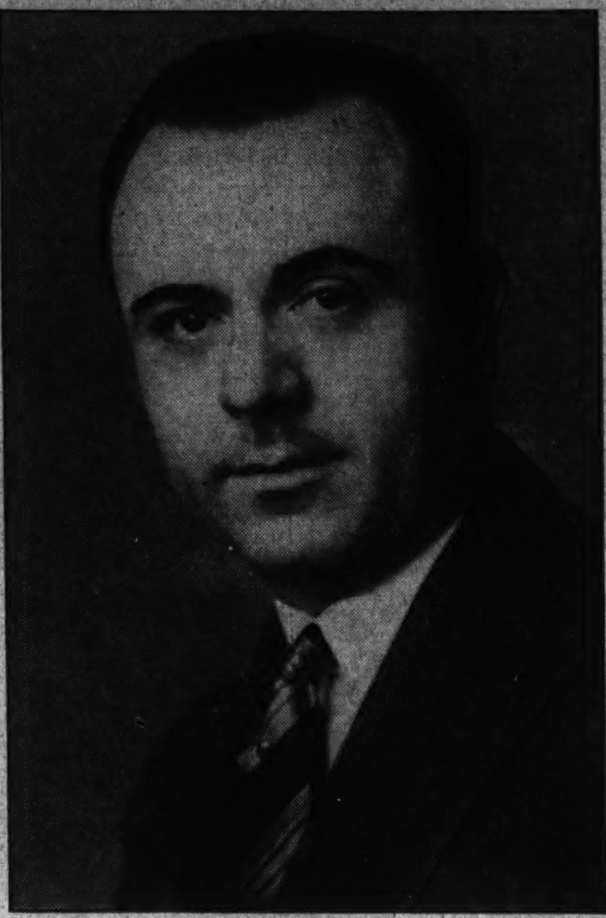

JOSE ITURBI,
Spanish pianist, who will spend the summer conducting in Mexico and the United States. His next recital tour brings him to Washington in March.

Navy Band Schedules Concerts for Week

Under the direction of Lieut. Charles Benter, the United States Navy Band will play the following concerts during the coming week:

Monday at 10 a. m. in the sail loft, Navy Yard; Tuesday, at 10 a. m., in the sail loft; Wednesday, at 7:30 p. m., in the band stand; Thursday, at 10 a. m., in the sail loft, 3 p. m. at the Naval Hospital, 5 p. m. at the band stand; Friday, at 6:30 p. m., in the formal gardens of Walter Reed Hospital.

Soldiers' Home Band Will Give 5 Concerts

Under the direction of Capt. John S. M. Zimmerman, the United States Soldiers' Home Band will play its usual schedule of concerts this week. The five programs will be given on Monday and Friday at 8:45 a. m. in the hospital band stand, and on Tuesday, Thursday and Saturday at 5:30 p. m. in the upper band stand on the Soldiers' Home Reservation.

Iturbi to Return For Lewisohn Series in June

Spanish Pianist, Who Will Play Here Next Season, in Mexico Today.

Jose Iturbi, Spanish pianist, who will be heard again in Washington next season as one of the attractions in Mrs. Dorothy Hodgkin Dorsey's second Sunday afternoon recital series, is conducting an orchestral concert today in Mexico City. When he left that capital last summer, after having aroused great enthusiasm with his conducting of the symphony orchestra which he had organized on short notice, he promised his admirers that he would return in 1934 for a longer series of concerts, and he is now fulfilling that promise.

Late in June, Senor Iturbi will return to the United States to open the Lewisohn Stadium concerts by the New York Philharmonic-Symphony Orchestra. It was as a guest conductor at these concerts last summer that he first demonstrated to New Yorkers his ability to wield the baton. After three weeks at this post, he will go to Philadelphia for a fortnight of conducting at Robin Hood Dell.

Immediately following this engagement, Senor Iturbi will cross the continent to California, where he has been engaged to conduct six concerts in the Hollywood Bowl, two concerts at San Mateo and one in San Francisco during August. From the Pacific Coast he will journey to his home in Valencia for rest and recuperation. Before beginning his next American recital tour in November, he will conduct some orchestral concerts in Madrid.

Iturbi's Washington recital date is March 3, and a few weeks later he will appear as guest-conductor of the Philadelphia Orchestra. Despite his success on the podium, he considers himself primarily a pianist. He conducts because he likes to, and because he wishes to assure himself of continued musical activity should anything happen to his fingers, about which he is continually worrying.

Outdoor Concert.

Edith B. Athey, organist, will be assisted by John M. Hall, tenor, in the outdoor concert to be given from 3:30 to 5 p. m. today at Washington Memorial Park.

Guest Ballerina

TANYA GNUCHEV,
formerly of Washington, now in Chicago, who will be a guest artist in the Bekefi-Deleporte Studio program of three ballets this evening in the National Theater.

Army Band Will Play Tuesday at Walter Reed

The United States Army Band, Capt. William J. Stannard, leader; Thomas F. Darcy, associate leader, will give a concert Tuesday at 6:30 p. m. in the formal garden of the Army Medical Center at Walter Reed General Hospital. On Sunday, May 27, the band will participate in the memorial service for the Jewish war dead in the Washington Hebrew Cemetery.

Concerts in the auditorium at the Army War College are scheduled for Monday at 5:15 p. m., Wednesday at 1:30 p. m. and Friday at 3:30 p. m.

Three Varied Ballet Styles Slated Tonight

Bekefi-Deleporte Studio Is Sponsoring Event at National Theater.

Three ballets will be presented this evening in the National Theater by the Bekefi-Delepore Studios. Theodore Bekefi, director, will demonstrate the traditional art of the Russian school in the first ballet, "Boutique Fantasque," an adaptation of the toy-shop choreography often used by the Diaghilev Ballet Russe and by Anna Pavlova. Mr. Bekefi will himself take part in the character of a sailor.

Maurice Deleporte, manager of the studios, will show the variety of contemporary American dance steps in the second ballet, "Sur le Plage," with its setting suggestive of the beach at Miami. The musical motif for the basic thread of dramatic action is Rachmaninoff's Prelude in C Sharp Minor.

Billy Lytell, tap dancer, will have charge of the third ballet, "Groceriano,," in which such familiar advertising characters as the Flit army, Aunt Jemima, and the animated Spearmints perform amusing evolutions in a grocery store. The stage settings for the three ballets were designed by Charles Dunn and painted by Gene Hoover.

In addition to the three members of the faculty, the personnel of principal dancers includes Tanya Gnuchev, formerly of Washington, who has come from Chicago to appear as assisting artist. On the roster of dancers are also Milton Schwartz, first violin of the Washington String Quartet and member of the National Symphony; George Calvert, of the National Stock Company; Margaret Mary Edmonston, prominent in Clifford Brooks' Studio of Dramatic Art; Betty Raymond, Virginia Barry and Shirley Effenbach.

Others in the large cast are Betty Glasser, Josephine Prather, Bouffie Barry, Phyllis Schwartz, Jacqueline Kitchen, Margaret Reese, Dorothy Rosasco, Helen McHale, Shirley May Singer, Ann Friedman, Ruth Ann Davis, Barbara Vallin, Walter Doe, Virginia Barry, Ronnie Cunningham, Mae Tenn, Maurine Mulliner, Chaline Springsguth, Lila Zalipski, Jane Bradbury.

Phyllis Frank, Evelyn Le Masters, Dorothy Ann Goodman, Phyllis Greenberg, Dorothy Barry, Betty Jane Henderson, Gloria Masgoret, Buddy Vallin, John Kiernan, Mary Eller, Olga Dorosh, Zelah Millard, Vatlodia Griniev and Mary Beth Hughes.

Early English Music Chosen For Concert

Burney Club to Present Program Next Sunday at Barker Hall.

A concert of early English music for viols and voice will be presented by the Burney Club in cooperation with the music department of the Y. W. C. A. next Sunday at 5 p. m. in Barker Hall. The composers represented are Henry Purcell, William Byrd, Henry Lawes, Richard Farrant, John Jenkins and William Young, and all the music on the program, with the exception of two numbers, will be heard for the first time in Washington. For the loan of manuscript scores the Burney Club is indebted to Helen Joy Sleeper, assistant professor of music at Wellesley, who transcribed them in the British Museum three years ago.

The program follows:

Sonata in F for three violins, cello and piano ..... Young
Ayre in E Minor for 2 violins, viola and cello ..... Jenkins
Ayre in E Minor for 2 violins, cello and piano ..... Jenkins
Burney Club Ensemble.
Round, "Great Tom Is Cast" ..... Lawes
Round, "I Will Not Count" ..... Purcell
Canon, "Non Nobis" ..... Byrd
Canon, "Hey Ho to the Greenwood" ..... Byrd
Madrigal Singers.
Fantasia in C Minor for string quintet ..... Jenkins
Fantasia upon one note for string quintet ..... Purcell
Burney Club Ensemble.
"Jehovah, How Many Are They That Vex Me" ..... Purcell
"Hide Not Thy Face From Us" ..... Farrant
Covenant Quartet.
Suite in D Minor for 2 violins, cello and piano ..... Young
Burney Club Ensemble.

Members of the Burney Club Ensemble are Sade C. Styron, Mary Park Clements, Julia Robinson, Helen Foster, Richard Lorleberg, Joseph Kaspar and Meyer Laskin. Mrs. John Milton Sylvester will direct the Madrigal Singers: Elizabeth Waters, Elizabeth Taylor Copping, Elsie M. Graham, Norma Hughes, Mary Lerch, George Roth, Raymond S. Hart and Maj. Lee S. Tillotson.

The Covenant Quartet, directed by George H. Wilson, is composed of Helen Howison, Richie McLean, Charles Wilfrid Smith and J. E. S. Kincella. The quartet is assisted by Mary Apple.

This concert is a gift of the Burney Club to those music lovers who wish to attend it.

Army Band Billed At Pan-American

First of Aztec Gardens Concerts Set May 28.

Under the direction of Capt. William J. Stannard the United States Army Band will give a concert Monday evening, May 28, in the Aztec Gardens of the Pan-American Union. Later in the season concerts will be given there by the Marine Band and the Navy Band. These outdoor programs in the beautiful setting provided by the Pan-American Union have come to be among the enjoyable events of the summer season.

For the opening concert, Capt. Stannard has arranged an interesting program of Latin-American music, with the Mexican tenor, Juan Arvizu, as guest soloist. The Lisa Gardiner Dancers will present a program. The entire program, from 9:30 to 11 o'clock, will be broadcast over Station NAA, and from 9:30 to 10 over the Red network of the N. B. C.

Capt. Stannard, who has directed the Army Band since its organization in 1922, was the first of the service band leaders to become interested in Latin-American music, and is an enthusiastic exponent. Last year he conducted 25 "Music of the Americas" concerts, which were broadcast. In 1929 the Army Band was invited to play at the Seville Exposition, and Capt. Stannard directed three concerts daily while there. The band also gave programs of Latin-American music in Barcelona and Madrid, and played a special concert for the King of Spain.

Film Bills at Residential Theaters This Week

Northwest Washington

WEEK OF MAY 20.	Sunday	Monday	Tuesday	Wednesday	Thursday	Friday	Saturday
Ambassador 18th & Col. Rd.	Joan Blondell in "Smarty."	Joan Blondell in "Smarty."	Joan Blondell in "Smarty."	Clark Gable in "Men in White." Comedy.	Clark Gable in "Men in White." Comedy.	Clark Gable in "Men in White." Comedy.	Frank Buck's "Wild Cargo." Lanny Ross Song Cartoon.
Avalon 5612 Conn. Ave.	Norma Shearer in "Riptide." Cartoon.	Norma Shearer in "Riptide." Cartoon.	Norma Shearer in "Riptide." Cartoon.	Norma Shearer in "Riptide." Cartoon.	Fredric March in "Death Takes a Holiday." Comedy.	Fredric March in "Death Takes a Holiday." Comedy.	Richard Arlen in "Come On, Marines." Other Features.
Central 425 9th St. N.W.	Richard Arlen in "She Made Her Bed." Other Features.	Richard Arlen in "She Made Her Bed." Other Features.	Kay Francis in "Wonder Bar." Other Features.	Kay Francis in "Wonder Bar." Other Features.	Norma Shearer in "Riptide." Other Features.	Norma Shearer in "Riptide." Other Features.	Victor McLaglen in "Wharf Angel." Other Features.
Circle 2105 Pa. Ave. N.W.	Ann Harding in "Gallant Lady." Comedy and News.	Ann Harding in "Gallant Lady." Comedy and News.	James Dunn in "Jimmie and Sallie." Comedy, Adventure.	John Boles in "I Believe in You." Comedy, Cartoon.	Norma Shearer in "Riptide." Comedy and News.	Norma Shearer in "Riptide." Comedy and News.	Slim Summerville in "Love Birds." Comedy, Cartoon.
Colony Ga. Ave. & Farragut	Norma Shearer in "Riptide." Comedy.	Norma Shearer in "Riptide." Comedy.	Norma Shearer in "Riptide." Comedy.	Norma Shearer in "Riptide." Comedy.	Paul Lukas in "Glamour." Musical.	Spencer Tracy in "The Show-Off." Comedy.	Richard Arlen in "Come On, Marines." Comedy, Cartoon.
Dumbarton 1340 Wis. Ave. N.W.	Edward Robinson, Genevieve Tobin in "Dark Hazard." Comedy.	Edward Robinson, Genevieve Tobin in "Dark Hazard." Comedy.	Ann Harding and Clive Brook in "Gallant Lady." Comedy.	Victor McLaglen and Dorothy Dill in "Wharf Angel." Comedy.	Victor McLaglen and Dorothy Dill in "Wharf Angel." Comedy.	Ruth Chatterton, Adolphe Menjou in "Journal of Crime." News, Comedy.	Ralph Bellamy in "Once to Every Woman." Comedy.
Hippodrome K. near 9th.	Joan Blondell in "I've Got Your Number." Comedy, Cartoon.	Joan Blondell in "I've Got Your Number." Comedy, Cartoon.	Francis Lederer in "Man of 2 Worlds." Other Features.	Francis Lederer in "Man of 2 Worlds." Other Features.	Edward Robinson in "Dark Hazard." Comedy, Cartoon.	Tim McCoy in "Police Car No. 17." Other Features.	Tim McCoy in "Police Car No. 17." Other Features.
M St. Theater 3229 M St. N.W.	George Arliss in "King's Vacation." Comedy and News.	Lew Ayres in "Cross Country Cruise." Musical.	Clara Bow in "Hoop-La." Comedy.	Anita Page in "I Have Lived." Serial, Comedy.	Sally O'Neil in "16 Fathoms Deep." Comedy.	Constance Bennett in "After Tonight." Comedy.	Tim McCoy in "Police Car No. 17." Serial, Cartoon.
Savoy 3030 14th St. N.W.	James Cagney in "Jimmy, the Gent." Comedy.	James Cagney in "Jimmy, the Gent." Comedy.	Clark Gable in "It Happened One Night." Souvenir.	Clark Gable in "It Happened One Night." Souvenir.	Lee Tracy in "Advice to the Lovelorn." Musical.	Jackie Cooper in "Lone Cowboy." Comedy.	Robert Montgomery in "Mystery of Mr. X." Sport Reel, Song.
Sylvan 104 R. I. Ave. N.W.	Will Rogers in "David Harum." Comedy, Cartoon.	Will Rogers in "David Harum." Comedy, Cartoon.	Richard Dix in "Day of Reckoning." Other Features.	Ann Harding in "Gallant Lady." Comedy, Cartoon.	John Boles in "Beloved." Comedy, Pictorial.	Dorothea Wieck in "Miss Fane's Baby Is Stolen." Comedy, Serial.	Elissa Landi in "Man of 2 Worlds." Other Features.
Takoma Wash., D. C.	All-Star Cast in "Dinner at Eight."	All-Star Cast in "Dinner at Eight."	Stuart Erwin in "Palooka." Miriam Hopkins in "All of Me."	Stuart Erwin in "Palooka." Miriam Hopkins in "All of Me."	Spencer Tracy in "Looking for Trouble."	Spencer Tracy in "Looking for Trouble."	Wynne Gibson in "Crosby Case." Tim McCoy in "Voice in the Night."
Tivoli 14th & Park Rd.	Frank Buck's "Wild Cargo." Minnevitch Short.	Frank Buck's "Wild Cargo." Minnevitch Short.	Fredric March in "Death Takes a Holiday." Comedy.	Fredric March in "Death Takes a Holiday." Comedy.	Katharine Hepburn in "Spitfire." Song Reel.	Katharine Hepburn in "Spitfire." Song Reel.	Lee Tracy in "I'll Tell the World."
York Ga. Ave. & Quebec	Barbara Stanwyck in "Gambling Lady." Musical, Cartoon.	Barbara Stanwyck in "Gambling Lady." Musical, Cartoon.	"Eskimo." Cartoon.	"Eskimo." Cartoon.	Victor McLaglen in "Wharf Angel." Comedy.	Richard Arlen in "She Made Her Bed." Comedy.	Slim Summerville in "Love Birds." Comedy.
Northeast Washington							
Apollo 624 H St. N.E.	Clark Gable in "Men in White." Comedy.	Clark Gable in "Men in White." Comedy.	Clark Gable in "Men in White." Comedy.	Clark Gable in "Men in White." Comedy.	Warren William in "Upperworld." Comedy.	Victor McLaglen in "Wharf Angel." Comedy, Band Reel.	Lew Ayres in "Let's Be Ritzy." Other Features.
Home 13th & C Sts. N.E.	Norma Shearer in "Riptide." Musical.	Norma Shearer in "Riptide." Musical.	Fredric March in "Good Dame" Comedy.	Fredric March in "Good Dame" Comedy.	Repeat Engagement. "It Happened One Night."	Repeat Engagement. "It Happened One Night."	Frankie Darro in "No Greater Glory." Other Features.
Jesse 18th St., nr. R. I. Ave.	Jimmy Durante in "Palooka." Comedy, Cartoon.	Jimmy Durante in "Palooka." Comedy, Cartoon.	Lee Tracy in "Advice to the Lovelorn." Comedy, Cartoon.	Greta Garbo in "Queen Christina." Comedy, Cartoon.	Greta Garbo in "Queen Christina." Comedy, Cartoon.	Robert Montgomery in "Mystery of Mr. X." Comedy, Serial.	Edward Horton in "The Poor Rich." Other Features.
Princess 1119 H St. N.E.	Ann Harding in "Gallant Lady." Randolph Scott in "Last Round-Up."	Ann Harding in "Gallant Lady." Randolph Scott in "Last Round-Up."	Clark Gable in "It Happened One Night." "Savage Gold."	Clark Gable in "It Happened One Night." "Savage Gold."	George Raft in "All of Me." Four Marx Bros. in "Duck Soup."	George Raft in "All of Me." Four Marx Bros. in "Duck Soup."	Buck Jones, "McKenna of Mounted." Fred Kohler, "Ship of Wanted Men."
Stanton 6th & C Sts. N.E.	John Boles in "Beloved." Ken Maynard in "Honor of Range."	John Boles in "Beloved." Ken Maynard in "Honor of Range."	Buster Crabbe in "Search for Beauty." Tim McCoy in "Voice in the Night."	Buster Crabbe in "Search for Beauty." Tim McCoy in "Voice in the Night."	Will Rogers in "David Harum." Donald Cook in "Ninth Guest."	Will Rogers in "David Harum." Donald Cook in "Ninth Guest."	"Six of a Kind." "Midnight." "Mystery Squadron." Comedy.
Southeast Washington							
Academy 8th & G Sts. S.E.	Fredric March in "Design for Living." Buck Jones in "Man Trailer."	Fredric March in "Design for Living." Buck Jones in "Man Trailer."	Will Rogers in "David Harum." Donald Cook in "Ninth Guest."	Will Rogers in "David Harum." Donald Cook in "Ninth Guest."	Chas. Farrell, "Girl Without a Room." Also, "Let's Fall in Love."	Chas. Farrell, "Girl Without a Room." Also, "Let's Fall in Love."	Clark Gable in "It Happened One Night." Other Features.
Ave. Grand 645 Pa. Ave. S.E.	Dick Powell in "20 Million Sweethearts."	Dick Powell in "20 Million Sweethearts."	Dick Powell in "20 Million Sweethearts."	Dick Powell in "20 Million Sweethearts."	Fredric March in "Death Takes a Holiday." "Gangway."	Fredric March in "Death Takes a Holiday." "Gangway."	Richard Arlen in "Come On, Marines." Other Features.
Carolina 11th St. & N. C. Ave.	Claudette Colbert in "Four Frightened People." Other Features.	Claudette Colbert in "Four Frightened People." Other Features.	Constance Bennett in "After Tonight." Spencer Tracy in "A Man's Castle."	Constance Bennett in "After Tonight." Spencer Tracy in "A Man's Castle."	Ann Harding in "Right to Romance." Mary Brian in "Fog."	Ann Harding in "Right to Romance." Mary Brian in "Fog."	Tim McCoy in "Speed Wings." Nite, "International House."
Fairlawn Anacostia, D. C.	Jimmy Durante in "Palooka." Cartoon, Review.	Jimmy Durante in "Palooka." Cartoon, Review.	Lee Tracy in "Advice to the Lovelorn." B'way Brevities.	Lee Tracy in "Advice to the Lovelorn." B'way Brevities.	Edna Mae Oliver in "The Poor Rich." Comedy.	Buster Crabbe in "Search for Beauty." Cartoon, Snapshot.	Tim McCoy in "Voice in the Night." Other Features.
Suburban							
Arcade Hyattsville, Md.	Anna Sten in "Nana." Comedy, Cartoon.	Anna Sten in "Nana." Comedy, Cartoon.	Irene Dunne in "If I Were Free." Comedy and News.	Clark Gable in "It Happened One Night." Cartoon.	Clark Gable in "It Happened One Night." Cartoon.	Clark Gable in "It Happened One Night." Cartoon.	Jean Parker in "Two Alone." Other Features
Arcade Rockville, Md.	DARK.	Genevieve Tobin in "Easy to Love." Comedy and News.	Genevieve Tobin in "Easy to Love." Comedy and News.	Chester Morris in "King for a Night" Comedy and News.	Chester Morris in "King for a Night" Comedy and News.	Edward Robinson in "Dark Hazard." Comedy, Cartoon.	Buck Jones in "Thrill Hunters." Serial, Cartoon.
Cameo Mt. Rainier, Md.	Ginger Rogers in "20 Million Sweethearts." Comedy, Cartoon.	Ginger Rogers in "20 Million Sweethearts." Comedy, Cartoon.	Bebe Daniels in "Registered Nurse." Comedy, Cartoon.	Bebe Daniels in "Registered Nurse." Comedy, Cartoon.	Barbara Stanwyck in "Gambling Lady." Comedy and News.	Warren William in "Upperworld." Serial, Comedy.	Victor Jory in "Smoky." Other Features.
Lyric Gaithersburg, Md.	DARK.	Will Rogers in "David Harum." Comedy.	Will Rogers in "David Harum." Comedy.	"Miss Fane's Baby Is Stolen." Sidney & Murray, Novelty.	"Miss Fane's Baby Is Stolen." Sidney & Murray, Novelty.	Tom Keene in "Beyond Rockies." Revue, Comedy.	Tom Keene in "Beyond Rockies." Revue, Comedy.
Palm Del Ray, Va.	DARK.	Eddie Cantor in "Roman Scandals." Comedy, Cartoon.	Eddie Cantor in "Roman Scandals." Comedy, Cartoon.	Ramon Novarro in "Cat and Fiddle." Comedy, Novelty.	John Boles in "Beloved." One Feature, News.	Dorothea Wieck in "Miss Fane's Baby Is Stolen." Other Features.	Wynne Gibson in "Sleepers East." Other Features.
Richmond Alexandria, Va.	DARK.	Ginger Rogers in "20 Million Sweethearts." Comedy and News.	Ginger Rogers in "20 Million Sweethearts." Comedy and News.	Ginger Rogers in "20 Million Sweethearts." Comedy and News.	John Barrymore in "Long Lost Father." Comedy and News.	Norma Shearer in "Riptide." Comedy and News.	Norma Shearer in "Riptide." Comedy and News.
Seco Silver Spring, Md.	R. Barthelmess in "Massacre." Vol. Fire Dept.	R. Barthelmess in "Massacre." Vol. Fire Dept.	Constance Bennett in "Moulin Rouge." Feature, Comedy.	William Powell in "Fashions of 1934." Comedy, Cartoon.	William Powell in "Fashions of 1934." Comedy, Cartoon.	Clark Gable in "It Happened One Night." "Wolf Dog." No. 9.	Jackie Cooper in "Lone Cowboy." Other Features.
State Bethesda, Md.	Will Rogers in "Mr. Skitch." Jackie Cooper in "Lone Cowboy."	Elisabeth Bergner in "Catherine Great." Comedy, Variety.	Elisabeth Bergner in "Catherine Great." Comedy, Variety.	Jack Oakie in "Looking for Trouble." Comedy, Cartoon.	Jack Oakie in "Looking for Trouble." Comedy, Cartoon.	Eddie Cantor in "Roman Scandals." Cartoon and News.	Eddie Cantor in "Roman Scandals." Cartoon and News.

Notes of the Musical World

Norma Simonson, soprano, and James de Vaise Mann, tenor, will present a program of solos and duets by Sigmund Romberg, Jerome Kern and Victor Herbert at the Congressional Country Club today at 5 p. m. Dorothy Radde Emery will be the accompanist.

The Kilowatt Glee Club of the Potomac Electric Power Co. sang last Monday evening in the Mayflower Hotel for the Columbia Historical Society, and gave a program Tuesday evening in the George Mason High School, Del Ray, Va., for the Parent-Teacher Association. Harry E. Yerde is director and Ernest F. Freeman, accompanist.

Sylvia Meyer, solo harpist with the National Symphony and Baltimore Symphony Orchestras, has completed the requirements for the artist's diploma, the highest award conferred by the Peabody Conservatory of Music. Wednesday evening she gave the first of her four diploma recitals in Baltimore, accompanied by Sarah Stulman. Her program contained compositions by Haydn, Rameau, Gluck, Widor, Grandjany, Pierne, Debussy, Salzedo and Ravel.

A vocal recital was given last Friday evening in the studio of Otto Torney Simon, 1624 H street northwest. Those taking part were Mary Black, Clara Lillian Frame, Dorothy Humphreys, Hazel Gem Hughes, Edna Jones, Etta Lowe, Alma Otterstram, Beatrice Phelps and Edward B. Harris.

Lois Abernethy presented 20 piano pupils in a recital yesterday afternoon in Burrall Hall. Representing Mrs. Abernethy's piano classes in the junior high schools, 14 pupils from Powell also took part in the program.

Thelma Hilda La Dow, soprano, was soloist for the Reciprocity Club last Thursday at their meeting in the Mayflower Hotel. She was accompanied by Dorothy Radde Emory, who played, by request, her own composition, "In the Park."

The Piano Teachers Forum will hold its last meeting of the season next Thursday at 10:30 a. m. in the Homer L. Kitt Studios on G street. Mrs. Fletcher-Copp, of Boston, will give an illustrated lecture on the Fletcher method.

Chadwick Orchestra Will Give Concert

The Chadwick Orchestra, E. W. McKean, director, and Alice Chadwick, accompanist, will give its annual spring concert in Barker Hall Tuesday at 8 p. m. Guest soloists, who will be accompanied by their teacher, Edith Virden Smith, will be Martha Kemon and William Moran, known on radio programs as Martha and Billy.

As the Chadwick Orchestra has a strictly amateur standing no admission is charged at this concert. A voluntary offering will be taken and the proceeds, after deduction of expenses, will be donated to the National Symphony Orchestra sustaining fund.

Awards Announced in Isabel Anderson Creative Group Contests of Pen Women

Elizabeth B. Hughes Captures First Prize for Short Story

Mrs. Azalea Green Badgley Presides at Eleventh Annual Presentation of Honors in District of Columbia Competition.

The 1933-'34 awards in the Isabel Anderson creative group contests of the District of Columbia League of American Pen Women were announced Friday at the eleventh annual prize award meeting. Mrs. Azalea Green Badgley, past president, presided. Awards were:

Elizabeth Burgess Hughes (Mrs. Eugene Collister) was awarded first prize in the short story and fiction contest. She is the author of 600 published short stories and two novels and received the award for her story entitled "A Perfectly Normal Woman."

Second prize and first honorable mention in the short story contest went to Phyllis Moore Gallagher (Mrs. Bernard Gallagher) for the stories "Reno Money" and "Five Magic Days."

"Atmospheric Pressure," by Nellie Rogan Thomas, received second honorable mention in the short story contest.

Judges for the short story and fiction contest were Pendleton Hogan, author of "The Bishop of Havana," Dideon Lyon and Lewis Lofton Moneyway.

First prize in the journalism contest went to Evelyn Norcross Sherrill for her feature story entitled "Singers' Glen—A Shrine to the Old-Time Singing School." "Famous Ghosts of Old Washington," a collection of ghost legends of Washington in the nineteenth century, by Violet Short Shinn, was awarded second prize. First and second honorable mention went to Bertha Yell Hebb for her feature, "How I Overcame the Depression," and Myrta Ethel Cawood for the story "Makes the Whole World Kin."

Judges were Mrs. William Lee Corbin, Mrs. Harry B. Hunt, and Mrs. Frank Hoadley.

Anna M. Priestly's poem "Calendar" won first prize in the poetry contest, with "Rhapsodie Negre" by Alethea Todd Alderson, second. First honorable mention went to Emma Service Lester Chase for the poem "Memory—A Song," with "Going Home" by Bertha Yell Hebb second honorable mention. Judges were Dr. Wightman F. Melton, Charles A. A. Parker, and John Richard Moreland.

Prize awards in the Isabel Anderson art contests were divided into two major groups. In the first for oils, water colors and pastels, Daisy Belle McCoy was awarded first for an oil landscape, "Eucalyptus Trees." "Tulips," by Geraldine Boush Burrell, was second. Dorothy Glendenning Gatchell's oil landscape, "Spring Water," received first honorable mention.

The illumination, "Phillips Brooks' Prayer," by Azalea Green Badgley, was awarded first place in Class 2 of the Isabel Anderson art contest, for etchings and illuminations. Harriet Hawkins Chambers won seconnd prize with her entry of three glass goblets upon which coats-of-arms were painted. Honorable mention in Class 2 went to Grace Rebecca Sahm for a pen and ink Christmas card, "Forest Park Presbyterian Church." Judges were Henry Wadsworth Moore, Mrs. Lucia B. Hollerith and O. S. Veerhoff.

No awards were made in the Frances Moon Butts nonfiction contest for manuscripts above 10,000 words, as the manuscripts submitted did not fulfill the contest requirements.

The prize-winning articles of the Isabel Anderson creative group contests will be read at a meeting of the District of Columbia League of American Pen Women to be held May 28.

Hearing Aids Will Be Topic Of Meet Here

Hard of Hearing Plan Their Annual Session for June 25 to 28.

An extensive program for the fifteenth annual meeting of the American Federation of Organizations for the Hard of Hearings to be held in Washington June 25-28 is being completed by a program committee headed by Miss Florence Spofford, of the Washington League for the Hard of Hearing. The meeting will be held at the Mayflower Hotel and is expected to draw approximately 500 delegates from all sections of the United States.

The keynote of the program will be "Hopeful Trends in Science, Education and Rehabilitation," which will be discussed by nationally prominent scientists, educators and medical men.

Those assisting Miss Spofford with the program are Miss Helen Scriver, Pasadena, Calif.; Dr. Gordon Berry, Worcester, Mass.; Miss Olive Whildin, Baltimore, and James R. Garfield, Cleveland.

Mrs. James F. Norris, of Boston, president of the American Federation of Organizations for the Hard of Hearing, heads the committee on general arrangements. She is being assisted by Miss Betty C. Wright, Washington, executive secretary.

Mrs. Katherine K. Madden, president, Washington League for the Hard of Hearing, is chairman of the committee on arrangements.

Lumsden to Speak On Orchid Culture

University Women to Hear Address Tomorrow.

David Lumsden, of the United States Department of Agriculture, a former president of the Potomac Rose Society, and an authority on the growing of orchids, will give an illustrated address on "English Gardens" tomorrow at 4 p. m. at a tea for the American Association of University Women at the clubhouse, 1634 I street northwest.

There will be bridge in the lounge at noon tomorrow for the benefit of the fellowship fund. Duplicate contract will be under the direction of Mrs. Warner J. O'Leary.

The book review group will meet Thursday at 11 a. m., with Mrs. A. M. Campbell as speaker. Friday night will be club night, with Miss Laura J. Silsby as hostess.

Mr. and Mrs. Karl Fenning will lead today's walk from Chevy Chase Circle at 2:30 p. m. to the Fenning farm at Darnestown, Md.

A garden tea will be held at the National Women's Country Club Saturday from 3 to 6 o'clock.

Community Club Holds Breakfast

Kensington Group Meets at Brooke Farm.

The annual breakfast was held by the Woman's Community Club of Kensington Monday at the Brooke Farm Tea House, Chevy Chase. Mrs. Jacob H. Taylor, president, was the toastmistress.

The club was entertained by Mrs. W. A. Steinbauer, of Washington, who gave readings, and Mrs. Iva Loughlen Guy, of Washington, formerly of Kensington, who played two piano selections. The club chorus, Mrs. Henry M. Milburn, director, gave a sketch built around Stephen Foster's songs.

Mrs. Thomas Tremearne was the accompanist.

The club history, written by Mrs. R. E. L. Smith, was read by Mrs. Louis T. Boynton.

Mrs. Taylor, the retiring president, presented the gavel to Mrs. Morris K. Barroll, new president. Mrs. Barroll made a short talk and presented a gift to Mrs. Taylor from the club. A die for the place cards was presented to the club by Mrs. C. E. Osgood.

Kenilworth Ladies Guild Meets With Mrs. Fisher

The Ladies Guild of Kenilworth met at the home of Mrs. Julia Fisher, with Mrs. Joseph Brashears as assistant hostess. The president, Mrs. Dorothy Green, presided.

A party of guild members were escorted through a local laundry Tuesday.

Graves of former Kenilworth residents who died in the last six months will be decorated on Memorial Day.

Mrs. Dorothy Richardson was appointed chairman of a strawberry festival to be held June 6. The next meeting will be held Wednesday, at the home of Mrs. Dorothy Green, with Mrs. Richardson as assistant hostess.

Officers Elected By Jewish Women

Mrs. William Illch New Group President.

At the annual meeting of the Washington Council of Jewish Women, last week, the following staff of officers was elected:

President, Mrs. William Illch; first vice president, Mrs. George Nordlinger; second vice president, Mrs. Fred Pelzman; third vice president, Mrs. Edward Sonneborn; treasurer, Mrs. Henry Jaffe; recording secretary, Mrs. Mark Lansburgh; corresponding secretary, Mrs. Bertram V. Lobred; financial secretary, Mrs. Carl Linker; auditors, Mrs. J. S. Kann, Mrs. Allen Deford; directors: Mrs. Sherry Stein, Mrs. Harry Viner, Mrs. David Davis, Mrs. Harry Levinson, Mrs. Ivan Tashof, Mrs. Charles Picard, Mrs. Morris Cafritz, Mrs. David Pressler, Mrs. Milton Dunn, Mrs. Zelma Chait.

Delegates to the triennial convention: Mrs. Laura B. Heidingsfeld, Mrs. William Illch, Mrs. Mark Lansburgh.

Directors, council house board: Mrs. Leroy King, Mrs. Milton Dunn, Mrs. Mark Lansburgh, Miss Bertha Israel; social hour, Mrs. A. Krechel.

The brief farewell of the outgoing president, Mrs. Laura Heidingsfeld and the inspiring new year's outlook, were the outstanding features of the meeting.

Annual reports and social hour rounded out the afternoon.

Sections of Club Plan For Picnic Wednesday

The civics and education sections of the Twentieth Cenury Club will meet Wednesday at noon at the entrance of Montrose Park in Georgetown (opposite the Jackson School on R street, between Thirtieth and Thirty-first streets) for a picnic lunch.

In case of rain the picnic will be held at the same time and place Saturday. Mrs. E. G. Nourse and Mrs. Lawrence Martin are in charge of arrangements.

The French section will have a picnic at noon at Pierce Mill May 25. Mrs. Paul R. Heyl is in charge of arrangements and Mrs. Camille Hindmarsh is chairman.

Southeast W. C. T. U.

Southeast W. C. T. U. met Tuesday evening at 514 Nineteenth street northwest. The devotional was conducted by Mrs. Laura Penn, assisted by Mrs. Emma Knaub. Members are observing the "buy dry" slogan. The White Ribbon Recruits will meet May 26 in Trinity Methodist Episcopal Church, Fifth street and Pennsylvania avenue southeast. A life sketch of Frances E. Willard was presented. The next meeting will be June 19, with Mrs. Glendora Arthur, 4103 Twelfth street northeast, conducting.

To Dance at Roosevelt High

Margaret Reed Kincannon, Cora Lancaster and Sara Bergling, members of the Evelyn Davis dance group, who will appear in a program at Roosevelt High School Tuesday evening.

Capital Community Centers Map Outdoor Season Plans

Final Events Indoors Will Be Given During Rest of May and Early June; Sylvan Theater Will Be Site of Many.

Outstanding events of city-wide interest this week at the various community centers in Washington begin tomorrow at 8:30 p. m. in Central High School Auditorium, when Charles Colfax Long will be heard in his colorful and inspirational lecture-recital-picturization, "The Enchanted City: From Dawn to Dusk," under the auspices, and for the benefit, of the July Fourth celebration fund, now being raised by the finance committee of the Citizens Independence Day Celebration here. Miss Anne McGuffey, contralto, of New York and Washington, will sing "America" and will lead the audience in patriotic songs.

The spring recital of the Evelyn Davis dance group, directed by Miss Davis, will be held Tuesday at 8:30 p. m. at Roosevelt High School Auditorium. The senior group, assisted by the junior group, will present a series of original dance numbers.

The annual children's festival will be held May 26 at 2:30 p. m. in Central High School Auditorium, when more than 500 boys and girls will present a succession of game, dance and drama events. There will be groups from Ben Murch, E. V. Brown and Lafayette branches of Chevy Chase Center; from Raymond branch of Columbia Heights Center, East Washington Center, Burroughs, Langdon and Langley branches of Eckington Center, Roosevelt Center, Congress Heights, Buchanan and Hine branches of Southeast Center, Thomson Center, Park View Center and other centers under the direction of the Community Center Department.

This will be the ninth year of the children's festival. The committee in charge is headed by Mrs. L. W. Hardy, general secretary of Divisions 1-9, assisted by Mrs. M. W. Davis, Mrs. A. C. Driscoll, Mrs. A. L. Irving, Mrs. M. M. Forrest, Mrs. D. E. Middleton, Mrs. E. H. Hunter and Miss Bess Schreiner, assisted by assistant community secretaries and by Harold Snyder, of the department's staff.

On June 6 and 7, in Roosevelt High School auditorium, the Estelle Wentworth Opera Group, conducted by Miss Wentworth, will present "The Bohemian Girl." This will be the final indoor event of the community center season. Beginning June 13, the summer festivals will begin at the Sylvan Theater, sponsored by the Community Center Department and the office of National Capital Parks of the Interior Department.

The regular schedule of events at all centers will continue as usual in May. At Central Community Center, the Players Club is preparing for its final "workshop" program on the stage at Central High in early June, and at Southeast Center, the Southeast Community Players are preparing for a presentation of "Sun-Up," admission to both of which will be by invitation. The Troupers of East Washington Center are rehearsing "Children of the Moon" to be given in June.

The Thursday evening social dances are continuing at Buchanan branch of Southeast Center May 24 and May 31, from 8:30 to 11 p. m.

Friday at 8 p. m., at Birney Center, under the supervision of Mrs. M. E. Ellis, the annual exhibition will take place by the Industrial Art Group, Anacostia Needle Guild, and the Girl Reserve Group, with the girls club assisting in the program with the presentation of an operetta, "The Feast of the Red Corn."

Garfield Center is closed.

California Society Gains 149 Members

Mrs. Gertrude Jay Scott, secretary-treasurer of the California State Society, reports that while the society numbered only 12 paid-up members when it was reorganized in January, on May 1 the membership stood at 161. Among those joining in April were Reid R. Briggs, Zelma Fern Brown, Lawrence K. Cone, Helen Elliott, Mabel Farnum, Mildred Fly, Lawrence W. Ferris, Maj. A. J. Hadley, Everett M. Hallauer, Dorothy Hill, Mrs. Katherine Keene, Thomas Keene, Dulcie Kirkelie, B. Lewis Padgett, Harold Padgett and Mr. and Mrs. Victor Vance.

Mrs. Scott, a Californian by adoption and marriage, is a native Washingtonian, and resides at the old family home, 420 Seward Square southeast. She is a great granddaughter of John Jay, the first Chief Justice of the United States Supreme Court.

The closing dance of the season was given the latter part of April. However, Moragne Hall, chairman of the entertainment committee, plans many events for the summer and early fall.

To Hold Breakfast.

The annual breakfast of the Political Study Club will be held in the ballroom of the Mayflower Hotel, Saturday, May 26. Mrs. Frank M. Shortall will preside. Mrs. George Oliver Gillingham is in charge of arrangements. The club elected officers yesterday at the Mayflower.

Zonta Club Members Hear Park Director

At the regular luncheon meeting of the Zonta Club at the Y. W. C. A. May 16, L. C. Wier, director of park and recreation service of the National Recreation Association, spoke of the need for parks and recreational facilities.

A new member, Miss Miriam Birdseye, of the Department of Agriculture, was introduced to the club. Miss Lois Dowdle, Miss Elizabeth Peeples and Miss Winifred Thorp were guests.

Members of the club plan to drive to Frederick on Monday to attend their Zonta Club dinner meeting.

Visiting Nurses Group Holds Final Session

Petworth Woman's Club Unit Holds Meeting at Society's Branch.

The final meeting of the visiting nurses' unit of the Petworth Woman's Club was held Monday afternoon at the Georgia avenue branch of the Instructive Visiting Nurses Society.

Mrs. E. H. Jarvis was hostess to the literature section Monday evening. She was assisted by Mrs. Maude Wedemann and Mrs. R. E. Holm. Two stories, written by members of the section, were read and gift awards presented to the writers. Mrs. Wedemann read the story written by Mrs. T. S. Tincher and Mrs. F. B. LeFever read that written by Mrs. Philip Wright. Mrs. E. B. Johnson contributed the poetry part of the program, and the outline for next year's study was decided upon.

The philanthropic section met Tuesday afternoon at the home of Mrs. B. K. Bauer with Mrs. Griffith Evans assisting.

The annual all-day picnic of the art section was held Thursday at the Y. W. C. A. Vacation Lodge at Cherrydale, Va.

Mrs. B. J. Waldo entertained the civic section Thursday evening, assisted by Mrs. F. H. Schwartz. Next year's program was planned.

The educational section will hold its meeting at the home of Mrs. R. E. Adams, 3727 Van Ness street, Monday evening. She will be assisted by Miss Esther McDevitt. Mrs. Lulu Reinbach will give current events, and plans for the new year's work will be discussed.

The home section is planning a breakfast picnic for Tuesday morning with its chairman, Mrs. W. R. King, in charge of arrangements.

Mrs. J. W. Mee will be hostess to the music section at the home of Mrs. E. B. Johnson Wednesday evening.

The hospitality section is sponsoring a tea in honor of new and honorary members of the club, to be held at the new home of Mrs. A. E. Scott, 6125 Western avenue, Thursday, 2 to 4 p. m.

Pen Women Install New Branch Officers

Mayor and Mrs. Jackson Are Honor Guests.

The Chevy Chase branch of the National League of American Pen Women gave its annual dinner at the Congressional Country Club Sunday evening, when installation of officers took place.

Mayor Howard Jackson, of Baltimore, and Mrs. Jackson were guests of honor. More than 100 guests of the branch gathered to honor the new president, Mrs. Daisy Breaux Calhoun, and the past president, Mrs. Emma W. P. Slack, who was elected State vice president for Maryland at the National Biennial Convention.

Among those who took part on the program were Mrs. Dorothy Hatch, accompanied by Mrs. Mary R. Breaux, and Howard Boyland, accompanied by Mrs. Mary S. Parker.

The president's pin was passed on to Mrs. Calhoun and the past president's pin was presented to Mrs. Slack by the branch.

Mrs. Robert Bennett will entertain the next meeting of the branch on June 9 at luncheon at her home, when Mrs. Hester Walker Beall Provensen will give a book review.

Y.W.C.A. to Hold Open Chapter Meeting in Virginia Tomorrow

Annual Spring Get-Together Is Scheduled for Campers Next Saturday, With Picnic Supper Following Swimming and Boating.

The opening chapter meeting of the Y. W. C. A. will be held tomorrow at 11 a. m. at Vacation Lodge, Cherrydale, Va. Following the meeting, luncheon will be served by the Princeton Chapter.

The annual spring get-together for old and new campers will be held Saturday, a bus leaving the Y. W. C. A., Seventeenth and K streets, at 2 p. m. and returning at 8:30 p. m. Swimming and boating will be followed by a picnic supper.

About 40 young people from the Chevy Chase Presbyterian Church will spend the week-end of May 26 at Kamp Kahlert.

The Bible Study Club, of 614 E street, will meet Sunday at 7:30 p. m. Dr. G. W. Duncan, of the American University, will talk on "Glimpses of Bibleland by Way of Archeology." Dr. S. C. Anderson, director of the Bible Club, will give a review of the Book of Daniel.

The members of the Music Study Club, at 614 E street, will be entertained by the girls from St. Alban's Cathedral School at a May Day party Friday.

The Wednesday Afternoon Woman's Club, of 614 E street, will meet Wednesday.

Miss Henrietta Millet, of the education department, has planned a tea and fashion prevue Sunday from 3 to 5 p. m., at Seventeenth and K streets.

A memory culture lecture, under auspices of the Education Department of the Y. W. C. A., will be presented May 23 at 8 p. m., in Barker Hall, by Mr. Mark B. Wooding.

Members of the Girl Reserve Glee Club will meet Tuesday at 4 p. m., when special music for the Girl Reserve June banquet and special music for a program June 9 will be rehearsed. Eastern High School Girl Reserves will hold a club banquet on the roof Wednesday at 6 p. m. Miss Cook will speak to the Girl Reserve Club at George Mason High School in Alexandria prior to their selection of officers. A banquet will also be featured by Girl Reserves from Bon Secour Club of Central High School for their final meeting on Friday.

Members of the Girl Reserve rhythmics and social dancing class will entertain at a dance on Saturday from 9 to 12 p. m.

The Rickety-Rackety Club will go on a scavenger hunt Saturday, leaving the Y. W. C. A. at 9 a. m.

The Blue Triangle Club will meet Thursday at 6:15 p. m. for its regular club supper. A deck tennis tournament, a fashion show of summer styles and a "Travel Talk" by Miss Elizabeth Haney will follow.

The Elizabeth Somers Glee Club will spend the week-end at Range View Shelter on the Appalachian Trail near Thorton Gap. On Wednesday, Elizabeth Somers Glee Club will repeat its spring concert program at Friendship House.

The Business and Professional Women's Glee Club, together with the Y. M. C. A. Glee Club, of which Mr. Nelson Anderson is director, will have an informal program Tuesday at 7:30 p. m. at the Y. W. C. A. Building.

Chevy Chase Club Plans Final Dance Thursday

The social section of the Woman's Club of Chevy Chase, Md., under the leadership of Mrs. Hugh E. Phillips, will hold the final dance of this season Thursday, at 8:30 p. m., at the Bethesda Woman's Club. The hostesses will be Mrs. George A. Finch, Mrs. George W. Lewis, Mrs. Arthur E. Nesbitt and Mrs. Harrison F. Fitts.

The Nature section will hold a picnic in Erk's woods, near Mount Vernon, Thursday at 10 a. m. Mrs. Edmund Erk is leader of the section.

Heads Group

MISS DOROTHY CROOK, president of the newly organized Barnard Club of Washington.

Officers Elected By Bornard Club

Miss Dorothy Crook Heads New Group.

The first meeting for the purpose of organization of the Barnard Club was held May 9 at the Women's University Club. The club was inaugurated through the work of Mrs. Annie N. Meyer, who recently entertained the alumnae on her visit to Washington.

Miss Dorothy Crook, of New York, was elected president, Miss Rhoda Milliken, of Washington, vice president; Miss Marjorie Brittingham, secretary-treasurer, and Miss Mildred Curran, publicity director.

A charter was signed by the following members of the club: Mrs. Eugene Meyer, Mrs. Charles C. Rumsey, Mrs. Frank Phillips, Mrs. R. T. Fitzhugh, Miss Bernice Strasberger, Mrs. William P. Brownell, Miss Elsie S. Behrend, Mrs. J. F. Herrick, Miss Elizabeth Reynolds, Mrs. Milton Handler, Miss Catherine Smith and Mrs. Howard Vesey.

Sandy Spring Auxiliary Plans August Carnival

Mrs. Francis A. Thomas presided over the regular meeting of the Woman's Auxiliary of the Sandy Spring Volunteer Fire Department Monday. Mrs. Mortimer O. Stabler was appointed chairman of a committee to serve supper at the carnival, August 22, at Sherwood School.

The auxiliary donated $100 toward the current expenses of the department. Through a committee of Mrs. R. Bentley Thomas and Miss Sallie P. Brooke, a telephone booth has been installed in the engine room of the firehouse.

Mrs. Austin LaMar, Mrs. R. Bentley Thomas and Mrs. Roy Davis were named a committee to help the firemen with some feature entertainments for the carnival. The last regular luncheon until fall will be served in the clubrooms next Friday, with Mrs. G. Rust Canby in charge.

Women's City Club Committees Named

Tea Party Today to Honor New Members.

Mrs. John S. Bennett, president of the Women's City Club, has named the following heads of committees: Judge Mary O'Toole, finance; Dean Grace Hays Riley, house, Mrs. Caroline B. Stephen, membership; Miss May Belle Raymond, publicity; Mrs. Patrick Gallagher, bulletin; Miss Julia D. Connor, business and professional; Mrs. Harry Lee Parkinson, civics; Miss Elva McNamara, Sunday teas; Miss Clara R. Saunders, art; Mrs. William L. Corbin, book hour; Mrs. Dorothy K. Butler, current events; Miss Catherine L. Vaux, drama; Mrs. Mary Izant Couch, music; Mrs. A. B. Allen, newcomers.

Newly elected members will be honored at a tea this afternoon. The membership committee, of which Mrs. Caroline B. Stephen is chairman, and Mrs. Frank A. Birgfeld, vice chairman, is in charge.

Dr. Leon Henderson, director of the research and planning division of the NRA, and economic adviser to the administrator, will speak at the current events meeting at 4:50 p. m. Tuesday.

Women's Council to Hear Lecture by Dr. Duncan

Business Women's Council meeting will be held Tuesday, at 8 p. m., in the chapel of the Covenant-First Presbyterian Church. There will be an illustrated lecture on the "Antiquity of Egyptian Civilization," by Dr. George S. Duncan, professor of archeology and Egyptology of the graduate school of the American University. The Rev. William A. Emmons will speak at the devotional period at 6:45 p. m. Supper will be served from 5 to 6:15 p. m.

Maryland Junior Clubs Present Music Program

The Junior Music Clubs of the Maryland Federation presented a program yesterday in the Bethesda-Chevy Chase High School. Organizations participating were: The Kensington School Band, the Frederick High School Glee Club, the A Cappella Choir and the Toy Symphony Orchestra of Hagerstown, the Junior Friday Evening Music Club, the Boys Glee Club of Mount Airy High School, the Bethesda Elementary School Band, the Girls Sextet of the Pennsylvania Avenue High School, and the Nighingales of Bethesda-Chevy Chase High School.

Solo numbers were contributed by Betty Ann Fast, Bettie Dean and Jane Dunbar, pianists, and Wilton Syckes, violinist, of Cumberland. Etta Harrison and Bettie Dean, of the Beth-Rock Club, played a piano duet, and a group of dancers presented two Grieg numbers.

Takoma Park Women Given Penny Art Fund Prize at Meeting

Mrs. S. A. Swiggett, Chairman of Division of Art, Makes Presentation of Award at D. C. Federation Annual Meeting.

The Takoma Park Women's Club was awarded the "penny art fund" prize at the D. C. Federation annual meeting. Mrs. S. A. Swiggett, chairman of the division of art, made the presentation of a picture, "Autumn on Long Island," by Miss Norma Bose, an instructor of art at the Roosevelt High School.

The literature department met at the home of Mrs. Frank Nickols for its final meeting last Monday. Luncheon was served. Mrs. James Fraser and Mrs. G. Harris White were the assisting hostesses. Mrs. Charles Watson, guest speaker, reviewed "God's Angry Man," by Leonard Ehrlich.

The philanthropic department met at the home of Mrs. Clarence Ross Monday afternoon.

Study Group Meets.

The government study department held its regular meeting Tuesday morning at the branch library. Mr. J. Wilson Dodd, town clerk of Takoma Park, gave a comprehensive talk about the town charter. Current topics were also discussed.

The homemakers' department held a picnic at Miller's Cabin in Rock Creek Park Thursday afternoon.

The executive board met at the home of Mrs. James A. Robertson Friday afternoon. The assisting hostesses were Mrs. G. H. White, Mrs. Frederick L. Lewton, Mrs. E. Horace Siegler, Mrs. Albert Lingle, Mrs. W. H. Walker and Mrs. James A. Councilor.

Leave Branch Library.

The members of the garden department will leave the branch library Monday at 11:45 a. m. and go to the home of Mrs. Maulsby W. Blackman, Dale drive, Woodside Park.

The drama department will meet at the home of Mrs. Jeffers, 30 Sycamore avenue. A picnic supper will be served. The assisting hostesses will be Mrs. J. W. Hayes, Mrs. Frederick Pratt, Mrs. Francis Munger and Mrs. James Burch.

Mrs. Roy Harbin will give a paper on "Eugene O'Neill and His Meaning to Modern American Drama." Mrs. Frank Zundel will review "Emperor Jones." Two plays, "Rocking Chairs," by Alfred Kremborg, and "The Trysting Place," by Booth Tarkington, will be presented under the direction of Mrs. Albert Spear.

The music department will meet at the home of Mrs. Waldo Schmitt, Highland and Alleghany avenues. This will be a Brahms program. Mrs. Margaret Petty Dodge will review his life and works. Mrs. A. M. Tabbutt, soprano, and Mrs. E. L. Crandall, contralto, will be the soloists. Mrs. Schmitt will give several piano solos. The ladies quartet will sing a group of songs. There will be a picnic lunch.

Glee Club Program Set for Thursday

Howard Women to Sing in Difficult Program.

Lulu V. Childers will direct the Women's Glee Club, of Howard University in the fifteenth annual concert Thursday at 8:30 p. m. in Rankin Memorial Chapel. The program:

"Laudi alla Vergine Maria" (Verdi), "Berceuse" (Grechaninov), "Barney Boy" (Treharne), glee club; Scherzo in C sharp minor (Chopin), Lucille Mills; "Blow, Thou Winter Wind" (Treharne), "Indian Lullaby" (Matthews), "At Eve I heard a Flute" (Strickland), double quartet; flute obbligato by Cleven O'Neal. "Berceuse" from "Jocelyn" (Godard), "The Wings of Night" (Watts), Dolores Williams; "Rain" (Curran), "The Minstrel" (Hildach), "The Big Brown Bear" (Zucca), glee club; "Sing, Smile, Slumber" (Gounod), "Joy" (Watts), Evelyn Harley; violin obbligato by J. Richmond Johnson. "Ave Maria" (Brahms), "Delight" (Luckstone), double quartet; "Spoon River" (Grainger), Davie Eugene Edwards, Madeline V. Coleman; "Sometimes I Feel Like a Motherless Child" (Burleigh) "The Great Awakening" (Kramer), glee club.

Federal Symphony Aid Report Denied

No "Relief Concerts" Will Be Played.

There will be no Federally assisted concerts by the National Symphony Orchestra this summer. Announcement to this effect was made yesterday by C. C. Cappel, manager. Reports that concerts of this kind were under consideration by the Civil Works Administration were baseless.

Federal projects under the CWA were terminated on April 26, and there are no projects affecting musicians at present under the work division of the Emergency Relief Administration, according to a letter received by Mr. Cappel from Perry A. Fellows, administrative assistant. Mr. Fellows pointed out that projects for musicians can be instituted whenever the State administration has sufficient funds and when there are sufficient numbers of capable musicians on relief rolls.

Mr. Cappel states that a check of the orchestra personnel shows that it would be impossible for a sufficient number of the men to qualify for relief to allow the orchestra to play as a unit. In order to qualify for relief funds, a musician or group of musicians must be without any income whatsoever. The majority of the members of the National Symphony have some earnings from teaching and occasional engagements which preclude them from qualifying.

The orchestra must rely on its present organization for its existence, said Mr. Cappel; particularly on the recently organized men's committee, which is now engaged, under the chairmanship of Dr. William McClellan, in increasing the membership of the association.

Baptist Orchestra Concert Set Tuesday

The fifth annual concert of the National Baptist Memorial Orchestra will be given next Tuesday at 8 p. m. in the auditorium of the church at Sixteenth street and Columbia road northwest. Joseph Virga will conduct, and the address of welcome will be delivered by E. H. DeGroot.

The program: March, "Pomp and Circumstance" (Elgar); symphony in B minor (Schubert); "Ole South" (Zamecnik); "Valse des Fleurs" (Chaikovski); ballet music from "La Gioconda" (Ponchielli); "The Old Spinning Wheel" (Hill); overture to "William Tell" (Rossini). Concertmaster Adolf Duchon will play a violin solo, "Deux Romances de Varlanov" (Wieniawski).

Sunday Music Series To Be Launched Today

A series of Sunday musicales will be inaugurated by the Ten o'Clock Club today at 4 p. m., and the members of the organization have extended an invitation to all interested music lovers. Today's program will be presented by Rhoda Doyle, soprano, and Louis Potter, jr., cellist, assisted by Betty Baum and Harriet Frush, pianists.

Mr. Potter and Miss Baum will play Beethoven's sonata in A major, opus 69. In addition to songs by Bohm and Grieg, Miss Doyle will sing Xavier Leroux's "Le Nil," with accompaniment of cello and piano.

Music Federation Reelects President

Other Officers Renamed by D. C. Clubs.

Mrs. Gertrude Lyons, president of the District of Columbia Federation of Music Clubs, was reelected for another term of two years at the biennial election held in the Washington College of Music. Other officers reelected with her are: Mrs. Mary Ware Goldman, first vice president; Mrs. Etta Schmid Wells, recording secretary, and Mrs. J. Lester Brooks, treasurer.

Officers elected for their first term are: Mrs. Eva Whitford Lovette, second vice president; Mrs. Fanny Amstutz Roberts, corresponding secretary, and Andrew Clifford Wilkins, auditor. At a meeting of the new board of directors LaSalle Spier was chosen third vice president.

At the general meeting, the president read her biennal report, which outlined the work accomplished during her term, and gave credit to all who had worked for the organization. This report was accepted with a rising vote of thanks.

Opera Group to Give "The Bohemian Girl"

Michael William Balfe's popular light opera, "The Bohemian Girl," will be presented by the Estelle Wentworth Opera group in the Roosevelt High School auditorium on Wednesday and Thursday evenings, June 6 and 7, under the auspices of the Community Center Department. Miss Wentworth will conduct.

The leading roles will be sung by Alma Harris, soprano; Mildred Sherman, contralto; Ira Meyer, barytone; J. Raymond Baine, tenor; Eugene Stevens, barytone; Harry Yeide, basso, and Melville Veitch, basso. There will be a chorus of 40.

Guzman Will Be Soloist For Marine Orchestra

Under the direction of Capt. Taylor Branson, the United States Marine Band Orchestra will give its weekly concert next Wednesday evening at the Marine Barracks. The soloist will be Luis Guzman, who will play Mozart's A major piano concerto. The program will include Chaikovski's fifth symphony, two movements from Berlioz' "Symphonie Phantastique," and one of Beethoven's "Leonore" overtures.

On Tuesday afternoon the orchestra will play at the commencement exercises at St. Elizabeths Hospital, and on Sunday afternoon, May 27, it will participate in the memorial service of the United Spanish War Veterans in Hitchcock Hall, St. Elizabeths Hospital.

Band concerts are to be given in the Marine Barracks Auditorium today at 3 p. m., Monday at 2 p. m., Tuesday at 10:30 a. m., and Saturday at 7 p. m. Next Sunday at 4 p. m. the band will participate in the massing of colors services at the Washington Cathedral.

Civic Symphony to Give First Concert on June 5

On Tuesday evening, June 5, the Community Center Civic Symphony Orchestra will make its first public appearance, under the direction of Bailey F. Alart, in Central High School auditorium. Additional members are needed, and Washington musicians who play for the love of playing are invited to join the organization, which demands no dues or fees of any kind.

Full orchestra rehearsals are held on Tuesdays at 8 p. m. in Central High School, and the string sections meet for practice on Thursday evenings at the same hour. The compositions now being studied are Chaikovski's sixth symphony, Schubert's B minor ("Unfinished") symphony, Rimski-Korsakov's "Shahrazad" suite and Nicolai's overture to "The Merry Wives of Windsor."

Highest Ideals Usually Found Motive Behind Varied Activities of American Clubwomen

Rival Organizations Often Seeking Same Objectives

Rich Heritages of Past, Progress for Present and Improvement in Future Rolled Into One Is Unofficial Creed of Feminine Movements.

By Vylla Poe Wilson.

Practical idealism is not regarded as a paradoxical term by leaders of women's organizations who, marching with the cycle of modern events, demand deeds and not theories. One of the greatest results of the advancement of women is their ability to put into their crusades common sense as well as spirituality.

Even the organizations of women formed to perpetuate traditions of the past have turned to the work of keeping these alive by tending present hour watch—fires and building for the future. There are few women's organizations that live only for today. Of course the ideal women's organizations and the type most of them strive to be, are the ones that in the words of Mrs. Grace Morrison Poole, president of the General Federation of Women's Clubs, who can take the rich heritage of yesterday as the tool for tomorrow."

There has never been a time in the history of this Nation when its womanhood has not risen en masse to do its part in a great National crisis. Some of them take the most effective way, some of them stand by for direction and some determinedly pursue their course although they may be a minority in supporting this course. Everyone of them are actuated by hign motives and purposes. There has never been and it is certain that there will never be any considerable group of American women not actuated by the highest ideals.

Objectives Usually Same.

A study of the programs of women's organizations contining great surface differences will reveal the fact that they are simply following different avenues of accomplishing much the same things. Some of the organizations that stand so stanchly against the introduction of any foreign influence in the carrying out the tenets for which the organization was formed have far-flung membership in many Nations and many of them have chapters and clubs affiliated or consolidated with mother organizations in the United States. These are the very organizations that raise their hands in horror at the mere mention of the word "international."

A number of the leading organizations in the United States, including the General Federation of Women's Clubs, have a world-wide organization on which the sun never sets. Some of these organizations boast that somewhere in the world, every hour of the 24, some group of women are meeting, discussing matters of the home, safety of children, progress of the world and friendship between nations.

In these days when a bill bears very little relation to the original one introduced after its passage through committees of United States Senate and House of Representatives; debated and amended on the floors of both Houses, still further revamped in the conferee committees, none of the large organizations indorse bills as a whole. They have adopted a policy rapidly becoming a general one in women's organizations of indorsing the principles contained in many bills.

Opinions Get Hearing.

More and more women's organizations are being given their day before the committee hearings of State and National Legislatures, in matters in which they are interested. This new state of affairs, which has increased in importance during the past ten years has arisen, without doubt, from the fact that to learn and labor, to listen with tolerance and to let the pitiless limelight of truth shine on many issues is the policy of many organizations or workers for women's organizations.

For this reason the importance of the District of Columbia branches of many of the great National women's organizations has increased. For, without the franchise, Washington women have little to say, except as they can influence the votes of other women, but they are in a position to know what is going on in a National and legitimate way and are used as a clearing house of information and a ready source of reference by women of the entire Nation.

It was the women of the District of Columbia who first turned their attention to the kind of books being read in American homes and the kind of pictures selected for those homes. The standards they promulgated spread through the Nation until every woman's organization had a real platform of reading and art that has, without doubt, raised the cultural standards of the American home. One of the pioneers in home art was Mrs. Ellis Logan, past president of the District of Columbia Federation of Women's Clubs, who was one of the early exponents and, for a number of years, organizer of the pilgrimages of Washington clubwomen to art centers in the National Capital.

Plan College Study.

One of the moot questions to be discussed at the council meeting of the General Federation of Women's Clubs to be held at Hot Springs, Ark., this week will be the question of opening the doors for the boys and girls of the United States who believe that they must go to college. The General Federation of Women's Clubs has carried on this important part. In spite of the depression during the last year over $1,000,000 in scholarships as expended by women's clubs belonging to the General Federation. Another problem the clubwomen are preparing to discuss at Hot Springs is that of the young man and woman who graduated from college a few years ago and have not been able to adjust themselves to commercial, industrial or professional pursuits on account of the present economic condition. Most of the club women regard their work of keeping up the self-respect of these young people and drawing them into the community circles as important as that of seeing they are properly fed, clothed and sheltered.

Girls Friendly Society Group Holds Meeting

Diocesan Convention Held Tuesday Evening at Epiphany Church.

Officers of the diocesan organization of the Girls Friendly Society and the branch presidents were well represented at the opening service of the diocesan convention, led by the Bishop of Washington, at the Church of the Epiphany last Tuesday evening.

The annual members' party of the diocese will be given Saturday afternoon, June 9, at the Holiday House. On June 6 the Holiday House will be the scene of the annual card party of the diocese. Mrs. Louise Austin is chairman of the holiday committee.

Some of the patients of the Home for Incurables were entertained by the members of the Rock Creek branch, presenting the operetta, "Yanki Sam," for them on the evening of May 7. Tomorrow evening the branch will have as its guests the diocesan president, Mrs. George E. Pariseau, and the diocesan member delegate, Harriet Haig.

Probationers' training classes are being held each Monday evening under direction of Miss Roberta Patterson. Candidates of the Rock Creek branch will present an operetta, "Snow White and the Seven Dwarfs," Friday. The leading characters will be taken by Jessie M. Hamilton, Shirley Brookshire, Betty Blackistone and Florence Hales.

The last of the current events talks was given last Monday evening by Mr. Snyder, of Epiphany branch. A business meeting followed, in which tentative plans for the work in the fall were made. Miss Edith Langsford was made chairman of the nominating committee. The election of officers and chairmen will be held Monday evening, May 28. Tomorrow evening Mr. Adolf Torovsky, organist and choirmaster of the Church of the Epiphany, will lead the branch in a "sing."

Protected Home Officers Chosen

Lucy Sampson Named Head at Richmond Session.

At the recent session of the Protected Home Circle in Richmond, Va., the following were elected: Grand president, Lucy Sampson; vice president, Resa Wagner; guardian, Margaret Thomas; chaplain, Carrie A. Batson; secretary, E. Guy Donaldson, reelected; treasurer, Arthur Phelps, reelected; guide, Bessie Roberson; companion, Curtis Batson, all of Washington; sentinel, Mr. May, of Charlottesville, Va.; watchman, Lula Hughes, of Richmond.

The next session will be held in Charlottesville in 1936. A large delegation from Washington attended.

Modern Bedroom Styles Show Opens Tomorrow

The District of Columbia Federation of Women's Clubs will sponsor a three-day style show of modern bedrooms, at the Willard Hotel tomorrow through Wednesday, under auspices of the Modern American Guild.

Mrs. Lloyd W. Biddle, first vice president of the federation, will open the show formally at 8 p. m. tomorrow. Presidents of numerous clubs will alternate during the show in greeting Washington clubwomen and their friends who attend. The exposition will be open until 10:30 p. m. tomorrow and from 11 a. m. to 10:30 p. m. Tuesday and Wednesday.

War Mothers to Attend Massing of the Colors

An invitation has been received by the District of Columbia chapter, American War Mothers, to attend the massing of the colors at the National Cathedral, Mount St. Alban, next Sunday, when Mrs. Lucy Campbell and Mrs. Rose Fuschini will carry the colors.

The chapter will be represented at memorial exercises in Arlington May 30. Mrs. Julia Bromley, Mount Alto chairman, announced May 23 as the date for the May party at Mount Alto Hospital.

Shepherds Install Miss Helen Grissam

The last meeting of National Lodge Shepherds of Bethlehem was called to order by Commander Miss Lillian Carrick.

Miss Helen Grissam was installed as mistress of ceremonies by Deputy Supreme Commander Mrs. Mazie Domdera assisted by Past Commanders Mrs. Marilla Smith and Don Morecco.

The annual memorial servies of this lodge will be in the hall June 4, with Don Morecco in charge.

Mrs. Florence Lazaros was appointed to the auditing committee.

The next meeting of this lodge will be called to order at 7:30 p. m. by special dispensation May 21 at 808 I street northwest. A card party and bingo party will follow the meeting.

Three Delphian Chapters Plan Active Weeks

George Washington Group to Hear of Roman Art, History.

Mrs. Clarence West will preside at the meeting of the George Washington Chapter, Delphians, Wednesday at the Hamilton Hotel at 10 a. m., and will give the preliminary survey of the program. Mrs. Robert W. Howard will be the leader. "Roman Comedy" will be the subject.

"Roman Theater and Players' Art" will be presented by Mrs. Chester D. Swope; "History of Comedy at Rome" will be given by Mrs. Eugene C. Brown; "Plautus' Place in Dramatic History" will be the topic by Mrs. William Liddie; "Technique of Roman Comedy" by Mrs. C. P. Rawley, and "The Twins," Mrs. George Lilly;; ;plot, character portrayal, social life as revealed in the play and influence of "The Twins" on later drama, will be discussed.

Winners in the camera contest, held May 9 were Mrs. Eugene C. Brown, whose picture, entitled "A Stroll Through the Bishop's Garden," won first prize, an oil painting, "The Lone Cypress," by Ivan McMichael, of California; Mrs. Clarence West was second, "Woodlane Drive" was the title of the winning picture; the premium was an etching by Louis K. Harlow, of Massachusetts.

"Maryland, My Maryland," a picture by Mrs. E. C. Brown, received honorable mention. Judges were Miss Clara R. Saunders, art chairman of the Women's City Club; Mr. S. H. Matthews, of the Washington Photographic Society, and Walter W. Hicks, from the National Association of Photo Finishers. Mrs. A. B. Manly was chairman.

Mrs. Eleanor Wilson will be a guest at the Wednesday morning meeting, as will also Mrs. Stapleton, who at the close of the meeting will give a ten-minute talk on "Drama." A visit to the Russian Embassy will be made in the afternoon at 2 o'clock.

Gamma Chapter.

Gamma Chapter will meet at the Shoreham Hotel May 21 at 8:15 p. m. Mrs. Evelyn Haller will be leader of the literary program.

Topics assigned are:

"The First Crusade," Mrs. Evelyn Bright Buckley; "The Latin Kingdom of Jerusalem," Miss Evelyn Kay; "Later Crusades," Miss Julia Gilbert; "Rise of the Free Cities," Miss Ellen Bulger; "The Church in Later Ages," Miss Sopha Lunceford.

National Capital.

National Capital Delphians will have Mrs. H. N. Dorman for the leader Wednesday in Jelleff's Little Theater, in the discussion of "Italian Literature of the Late Renaissance."

Mrs. Ione Knowlton will describe "The Ideal Courtier." Mrs. Maude C. Huntley will give "Glimpses of Cellini." "Michael Angelo as a Poet" will be the subject of Mrs. W. C. Welburn. Mrs. T. F. Law will give "A Summary of the Renaissance."

Officers will be elected. Members plan to tour Georgetown gardens in the afternoon.

Washington Cultus Club Holds Regular Meeting

The Washington Cultus Club held its regular meeting Tuesday at the home of Mrs. George W. Harris. Nineteen members responded to roll-call, and there were two guests, Mrs. Charles Galliher, of Chevy Chase, and Mrs. William Fitch, a former member of the club, who now resides in New York.

The president, Mrs. Ralph Barnard, presided. Reports of the club officers were read, and the election of new officers was held. Mrs. Appleton P. Clark, jr., had the only paper of the afternoon, travel talk on the Barbary States, illustrated with moving pictures.

The next and final meeting of the club for the year will be held at the home of Mrs. William S. Corby.

New England Women Hold Final Meeting

Washington Colony, National Society of New England Women, held its last meeting of the season with a large attendance. The new president, Mrs. A. Y. Casanova, jr., was installed.

The twenty-first annual congress of the National Society of New England Women opens May 27 at Rockford, Ill. Mrs. Frederick Starr Pendleton, Brooklyn, N. Y., as president general, will preside. Delegates and alternates from 65 colonies will be present.

The society was organized January 24, 1895, in New York, by Mrs. William Gerry Slade.

Rebekah Lodge Fetes Member Going Abroad

At a meeting of Martha Washington Rebekah Lodge on May 10 an ovation was given to the treasurer, Mrs. Agnes Arnett, who will leave soon to spend the summer in Europe.

Mrs. Orra Pfrimmer, Rebekah Assembly vice president, announced a bingo party will be given at the Southern Dairies June 6. Two membership applications were received and a rehearsal was conducted by the degree master. Martha Washington Lodge will join other Rebekahs in memorial services at the Tomb of the Unknown Soldier June 17. The lodge will meet June 24.

Brightwood Rebekahs Plan Party Tuesday

Brightwood Rebekah Lodge will give a card party and social at the close of a short business session Tuesday evening.

The lodge will entertain at the I. O. O. F. Home, 3233 N street, Friday. The degree was conferred at the last meeting. A class of instruction is held at the home of the instructress, Elsie L. Wilson, each Friday.

New President

MRS. JOHN R. LAPHAM, who was recently elected president of the Women's Faculty Club of George Washington University.

Curley Club Will Pay Honor To Archbishop Here Thursday

Reception and Banquet to Be Held on Occasion of Prelate's Official Visit to Education Aid Group at Continental Hotel.

The Most Rev. Michael J. Curley, Archbishop of Baltimore, will be the guest of honor at an entertainment and reception Thursday at 8 p. m., under auspices of the Curley Club, in the main ballroom of the Continental Hotel. Short addresses will be given by the Rev. Francis J. Kelly, spiritual director of the Curley Club, and Miss Mary McGee, president. Reports by chairmen of committees will be given.

Selections by the newly-formed ladies quartet will feature, and other vocal and instrumental selections will complete the program. Miss Helen L. Morris, chairman of the music guild, is in charge of the music program. William J. Boyd, chairman of the entertainment committee, will preside.

The Curley Club of Washington was organized 12 years ago primarily for the purpose of raising funds for scholarships for poor, deserving children of the archdiocese. During May, the Archbishop makes his annual visit to the organization, at which time he is presented with funds, the result of the club's efforts during the past 12 months, to assist educational work in the archdiocese.

At the conclusion of the entertainment, an informal reception will be held. Following the reception, the bimonthly business meeting of the club will be held with Miss Mary L. McGee, president presiding.

The annual mass for members and friends will be celebrated in St. Patrick's Church, Tenth and G streets northwest, at 8 a. m. today, with the Rev. Francis J. Kelly, as celebrant. Members of the club will assemble at St. Patrick's Church at 7:45 a. m., to enter the church in a body. At the conclusion of the mass, Father Kelly and Miss Jennie Glennan, organist and choir director of St. Patrick's Church, will be guests of the Curley Club at breakfast.

Miss Ann Ambrose will entertain the bridge and 500 clubs at the last card party of the season tonight, in the residence of Miss Mary L. McGee, 2101 New Hampshire avenue northwest.

Arrangements were completed for the participation of the Curley Club in the Maryland Tercentenary celebration in Baltimore, May 30.

Approximately 150 members and friends of the club will attend. Albert J. Agricola is chairman of the committee on arrangements, assisted by Roland J. Hyland and Miss Mary L. McGee.

Miss McGee will represent the Curley Club at the testimonial banquet to be tendered Archbishop Curley later in the afternoon, on the occasion of the twentieth anniversary of his elevation to bishop.

Miss Mary Zurn entertained members of the literary circle at her residence in the Evangeline Residence, 1330 L street northwest, Tuesday evening. Miss Isabel Connor, chairman, presided.

The Rev. Francis P. Harrity, assistant pastor of the Church of the Immaculate Conception, was the guest of honor at an informal Mother's Day entertainment, following the business meeting, May 10.

Kensington Women Attend Luncheon

Miss Anne Wilson Recites Maryland Club Verse.

The Woman's Club of Kensington held the annual luncheon at the Brooke Farm Tea House May 11. The president, Mrs. Edward A. Farrell, acted as toastmistress.

Miss Annie Wilson, charter member and chairman of the fine arts of the Maryland Federation of Women's Clubs, recited the verse composed by her for the Maryland Federation club song, "The Bells of St. Mary's." Mrs. Wilson L. Townsend responded to a toast, "Maryland, My Maryland."

Mrs. J. Harry Cunningham, honorary member, gave short histories of several old songs, "Robin Adair," "Annie Laurie," "Home, Sweet Home," and Luther's "Cradle Song."

Mrs. Fred A. Kullmar read the history of the club for the year. Guests were Miss Edith Hale, of Monticello, N. Y.; Mrs. John P. Wetherill 3d and Mrs. J. Bartley Reeside.

Chairman

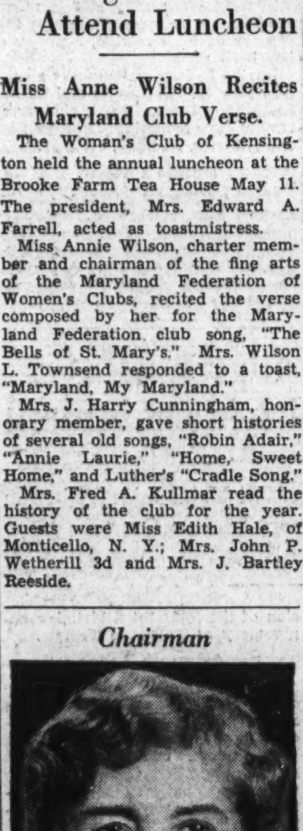

MISS FLORENCE SPOFFORD, chairman of the program committee making arrangements for the fifteenth annual meeting of the American Federation of Organizations for the Hard of Hearing, which will take place June 25-28 at the Mayflower Hotel.

Rayford to Appear On Benefit Program

Julian Lee Rayford, the "Alabama Wildcat," will appear as guest poet in a recital Tuesday, May 29, at 8 p. m., at Gatewood House, 2107 S street northwest, for the benefit of Harvard Hall Kindergarten.

Rayford is also a sculptor, and has recently carved ten reliefs to represent the folk lore of America. Paul Bunyan, John Henry and other of the folk lore characters were exhibited during the past week at the Corcoran Art Gallery and the National Museum. His project caught the attention of Secretary Wallace, who devoted to it a large portion of his speech Monday before the American Federation of Arts. Dancing and bridge will follow the program.

Parent-Teacher Associations Install Officers for Next Term

Several Groups Hold Final Meetings of the School Year; Whittier Members Plan Annual Picnic in Rock Creek Park June 7.

The Whittier Parent-Teacher Association held its May meeting last Monday night, Mrs. Edward Stitt, vice president, presiding. Mrs. Hal Lowry, health chairman, announced the Schick test would be given to all children bringing health cards and vaccination certificates on May 29, at 9:30 a. m. Antitoxin will be given June 6, 13 and 20 at the same hour.

The association will hold its annual picnic at Rock Creek Park June 7.

Election of officers resulted as follows: Mrs. Howard Jones, president; Mrs. Edward Stitt, first vice president; Miss Elsie Green, second vice president; Mrs. K. A. Foote, recording secretary; Mrs. C. M. Dixon, corresponding secretary; Mrs. Charles Howard, treasurer.

Benjamin Stoddert.

A card party, sponsored by the association, will be held in the school tomorrow at 8 p. m., the proceeds to be used to buy seeds and equipment for the school garden. Mrs. Irvin L. Chilcoat has charge of arrangements.

John Quincy Adams.

The last regular meeting of the school year was held May 9, when Mrs. L. B. Castell, District president, installed the new officers. Meetings will be resumed in October.

A tea was given at the school in honor of Mrs. George Cornwell, retiring president. A set of silver candlesticks was presented to her.

Mrs. George Cornwell, past president of the Adams Association, has been appointed hospitality chairman for the District of Columbia Congress of Parents and Teachers; she also has been elected from the State Board of Managers as one of the three members-at-large on the executive committee of the District Congress.

Janney.

The Janney Association held "open house" at its May meeting.

Mrs. Miner W. Buell, seventh vice president of the District of Columbia Congress of Parents and Teachers, installed the new officers, who are: Mrs. Vincent Holmes, president; Mrs. Glen Rouse, first vice president; Miss B. L. Pullizzi, second vice president; Mrs. H. Coleman, recording secretary; Mrs. M. Hiltz, corresponding secretary; Mrs. H. C. Hill, treasurer.

The subject of the program was "Cooperation in Character Education Between Home and School." Miss B. L. Pullizzi, administrative principal of Janney, and Miss Nancy Lucy Holt, president of the Virginia N. E. A., were speakers.

Blow-Pierce-Webb.

The May meeting was held in the Webb School, when committee chairmen made their annual reports. Miss Britt, teacher at Roosedale Playgrounds, and Mrs. G. A. Lingebach spoke.

Officers were elected as follows: Mrs. S. E. Updike, president; Mrs. Deck, Mrs. Buchanan and Mrs. Cora Davis, vice presidents; Mrs. Essex, secretary; Mrs. Silor, treasurer; Mrs. Liembach, historian.

Amidon-Rossell.

The association held a regular meeting May 8, Mrs. R. E. McConchie presiding. The following officers were elected: Mrs. R. E. McConchie, president; Mrs. C. A. Guyer first vice president; Mrs. Archie Muir, second vice president; Mrs. H Minker, 3d vice president; Miss McClure, fourth vice president; Mrs. Logan, recording secretary, Mrs. Riggle, corresponding secretary; Mrs. S. Henry, treasurer.

The Fairbrother Association joined with the Amidon-Rossell, the principal, Miss Doonan moving that the association be known as the Amidon-Fairbrother-Rossell Parent-Teacher Association. The three schools are under one principal.

The attendance prize was won by Miss Feddeman's third grade, Rossell School.

A luncheon was held at the Amidon School, the proceeds to be used in the many fields of Parent-Teacher work.

Randle Highlands-Orr.

The following officers were elected at the May meeting: President, Mrs. Britt; vice president, Mrs. Klickner, second vice president, Miss Florence Wallace; treasurer, Mrs. Mazullo; secretary, Mrs. Porte.

Congress Heights.

A meeting of the association was held Thursday, when the following officers were elected: Mrs. Charles McGogney, president; Mrs. A. L. Finnagin, first vice president; Miss E. Trushiem, second vice president; Miss Maude McBride, recording secretary; Mrs. Hennegy, corresponding secretary; Miss Elizabeth Lindsay, treasurer; Mrs. Rotter, historian.

Cranch-Tyler.

The following officers were elected May 14 at the Tyler School: Mrs. Gallia, president; Mrs. Turner, vice president; Mrs. Doyle, secretary; Mrs. Anderson, treasurer. Installation of officers will take place on June 6 at the Buchanan School.

Gordon Junior High.

The last meeting of the year of the Gordon Association was held May 9. After a short business session, a musical program was given by members of the Pappas Studio; the school orchestra, led by Mrs. Shaw and Junior Conductor Fred Waite; senior girls' chorus, directed by Mr. Ranney, and a reading by Miss Lucy Ohler.

Dr. E. Newton, principal of Western High School, gave a talk.

Mrs. J. S. Davis and Mrs. J. F. Hamaker, historian and secretary, respectively, of the District of Columbia Congress of Parents and Teachers, were guests, Mrs. Hamaker installing new officers.

Bowen-Greenleaf.

The association met May 10 in the Bowen School. Elections resulted as follows: Mrs. Hummel, president; Mrs. Litten, first vice president; Miss Knighton, second vice president; Miss Salisbury, secretary; Miss Martz, treasurer; Mrs. Arthur, historian.

A bingo party was held May 17 at Neighborhood House. May Day and Field Day were held May 18.

Bunker Hill.

The last meeting of the Bunker Hill Association was held May 14. Election of officers was held, followed by installation, with Mrs. George Corbin, of the District Congress, in charge of the ceremony. Officers are Mrs. James Wineberger, president; Mrs. Sterling March, first vice president; Mrs. Victor Lomax, second vice president; Miss Marie Turner, third vice president; Mrs. Herbert Wiker, corresponding secretary; Mrs. Francis Peck, recording secretary; Mrs. Charles Rich, treasurer; Mrs. Ralph Mease, historian.

Powell Junior High.

The association met May 9, S. J. McCathran presiding. The following officers were elected: Capt. Clyde P. Matteson, president; Mrs. John W. Edwards, vice president; Mrs. Lyndon Baylies, recording secretary; Mrs. Oswald Ryan, corresponding secretary; Mrs. Prentiss C. Sale, jr., treasurer; Mrs. Thomas P. Parker, Mrs. C. F Craig, Miss Marian E. Lard, members at large.

Alexander R. Shepherd.

The association met May 14 with the first vice president, Mrs. James Wilkes, presiding. New officers elected at this meeting are Mrs. L. K. Crippen, president; Mrs. B. C. Mains, first vice president; Miss Dorothy Buckingham, second vice president; Mrs. J. A. Anderson, secretary; Maj. Frank A. Frost, treasurer; Mrs. J. D. Skinner, historian, and Mrs. E. W. Sapp and Mrs. W. H. Wrigt, delegates.

A resolution was passed making the past president, Mrs. J R. Rose, honorary president. A past president's pin was presented to her.

The spring luncheon will be held Wednesday.

Mrs. Crandall, Community Center piano teacher at Takoma School, explained the Community Center class lesson, and three of her pupils, Bernice Bittner, Kenneth Crippen and Joseph Riordan, played selections.

Langley Junior High.

At a meeting May 15 the following officers were elected: Mrs. Samuel Simmons, president; Mrs. C. H. Kendall, first vice president; Chester W. Holmes, second vice president, principal; Miss A. F. Nordby, corresponding secretary; Mrs. Cranford, recording secretary; Mrs. I. A. Blumer, treasurer.

McKinley High.

At a meeting on May 8, the following officers were elected: Mrs. R. G. Phelps, president; Mrs. Joseph A Koons, first vice president; Frank C. Daniel, second vice president; Mrs. L. W. Stephenson, third vice president; Mrs. W. A. Holbrook, recording secretary; Miss Louise Hart, corresponding secretary; Mrs. W. E. Terry, treasurer; H. F. Keyser, historian. Officers were installed by Mrs. Ralph Hoagland, fourth vice president of the District Congress.

There was a demonstration by the girls' physical education department, under the direction of Miss Evelyn Naylor.

Curtiss-Hyde-Addison.

The association met in the assembly hall of the Curtis School on May 14. A pupil's program, furnished by representative children from the three buildings, was given.

The following slate submitted by Miss Helligner, chairman of the nominating committee was accepted: Mrs. Shorter, president; Miss Ossire and Mrs. Aldridge, vice presidents; Miss Morgan, secretary; Miss Dyer, treasurer.

Blair-Hayes.

The final meeting of the association for the term was held at the Blair School May 10. Mrs. George Corbin, of the District Congress, installed the following officers: Mrs. Edwin Green, president; Mrs. Ernest Perry, first vice president; Miss Susan Craighill, principal, second vice president; Miss Hirshberger, secretary; Mrs. George Fellabaum, treasurer, and Mrs. Richard Franklin, historian. The association presented to Mrs. Richard Franklin, retiring president, a past president's pin.

Taft Junior High.

The executive meeting of the association was held May 14. The last meeting by this association this term will be May 29, in the Taft Junior High Building, a reception for parents and teachers.

The following officers and committee chairmen have been selected: George Gee, president; Mrs. Ralph Hoagland, first vce president; Miss Helen M. Masson, second vice president; Mrs. W. M. Tryon, third vice president; Mrs. R. A. Lyons, fourth vice president; Mrs. H. Primm, fifth vice president; W. D. Thompson, recording secretary; Mrs. G. E. Alford, corresponding secretary; Mrs. John L. Mitchell, treasurer; Mrs. Ralph Thrasher, historian; Mrs. J. A. Koons, program chairman; Mrs. Gammon, publications; Mrs. D. L. Kester, publicity; Mrs. Volland, membership; Mrs. Carl Sullins, finance and budget.

Henry D. Cooke.

Mrs. Edmund O. Carl, retiring president, conducted a short business meeting. The following officers gave their yearly reports: Mrs. David Becker, Mrs. H. C. Maull, jr.; Mrs. Frost Mills, Mrs. Thomas C. Thompson, Mrs. Leonard Wallis, and Mrs. James W. Brockwell.

Mrs. Walter C. Jones, second vice president of the District Congress, installed the following new officers: Mrs. James W. Brockwell, president; Mrs. W. A. Moyer, first vice president; Miss Rosemary McNamara, second vice president; Mrs. David Becker, third vice president; Mrs. William J. Kendrick, secretary; Miss M. C. McFarland, treasurer.

Miss Rosemary McNamara, principal, presented the retiring president, Mrs. E. O. Carl, with a past president's pin.

Phoebe Hearst.

The executive board met May 14, the president, Mrs. J. E. Schwab, presiding. The final meeting of the year will be held tomorrow. Dr. Winifred Richmond, will be speak on "Adolescence."

Pupils of Mrs. Fritz Honer, who is in charge of music in the public schools, will furnish music. Violin solos will be given by Fritz Honor. Vocal solos by W. J. Calnan and monologues by Mrs. J. E. Schwab will complete the program.

The teachers will be the guests of the executive board at a luncheon on Friday.

Wheatley.

In cooperation with parents and teachers, under the supervision of Miss S. Mellichampe, Mother's Day was celebrated Friday when a tableau depicting Whistler's "Mother," with children of every nation represented, was presented.

Under the supervision of Miss H. Stohlman, the boys of the sixth grade are enlarging the rock garden and building a lily pool, which will be completed for the P.-T. A. June garden pilgrimage.

Accompanied by their grade mothers, Miss Espy's first grade visited a nearby fire engine house. Plans are being formulated by Mrs. Alice Brooks' sixth grade to take a trip to Mount Vernon as a culmination of their colonial study.

Woodridge.

Fathers' Night was observed at the meeting of the Woodridge Association May 10. James Ingram, director of the boys' department of the Y. M. C. A., spoke.

Other features of entertainment were a comedy playlet, entitled "Father Goes to Meeting;" a group of old-time songs by children in costume, and a reading by Mrs. R. Lyons.

The following were elected: Mrs. Robert B. Doing, president; Mrs. W. B. Calvert, first vice president; Miss Abigail Whiton, second vice president; Mrs. G. Giles, third vice president; Mrs. Paul Neuhaus, secretary; Mrs. Charles Allen, treasurer.

The annual spring luncheon was held at the school Thursday.

The piano class which has been conducted at the school by Mrs. Johnson held its annual recital on May 11.

Thomson.

The Thomson Association held its last regular meeting for the year May 10, J. T. Robb presiding.

An appropriation was made for grass seed and shrubs to beautify the school grounds.

The pupils of Mrs. Lavins' fourth grade presented a play entitled, "Clean-Up."

The following officers were elected and installed by Mrs. Walter C. Jones, second vice president of the District Congress: Mrs. Marguerite Edwards, president; Miss Louise Hewston, first vice president; Mrs. Norton, second vice president; Mrs. Tucker, corresponding secretary; Mrs. Corley, recording secretary; Mrs. Garrison, treasurer; Mrs. Rose Carmack, historian.

Mr. Finckel, for the association, expressed appreciation of the work of the retiring president, J. T. Robb.

Central High.

A teachers' conference meeting was held in Central High School Monday. The following officers were elected: Mrs. Robert Griggs, president; Mrs. George Corbin, first vice president; Miss Lenore Baker, second vice president; Mrs. C. D. Lowe, third vice president; Mrs. Stuart McIntyre, secretary; Mrs. Irving Cashell, treasurer. The speaker was Mr. Hoover, assistant principal.

John Eaton.

Mrs. Herbert Thompson, president of the association, arranged the program for the last regular meeting of the organization, May 14.

Mrs. G. E. White, a former president of the association, introduced Mrs. Lucian Jordan, fifth vice president of the District Congress, who installed the reelected officers.

Mrs. Henry Grattan Doyle was guest speaker, and a program of illustrated songs was furnished by Mrs. Stafford's fourth and fifth grades.

Planning Dog and Pony Show.

The Parent-Teacher committee for the dog and pony show will meet with Miss Sibyl Baker, of the playground department, and Mr. Allen, of the Gentry Show, in the Parent-Teacher office tomorrow to make reports and complete arrangements for the dog and pony show which the District of Columbia Congress is cosponsoring.

The Parent-Teacher committee follows: Mrs. Walter C. Jones, chairman; Mrs. O. G. Hankins, Mrs. C. D. Lowe, Mrs. C. C. Mullady and Mrs. J. F. Hamaker.

Roosevelt High.

Cadets had charge of the program at the May meeting of the association Wednesday. Unveiling of a portrait of Col. Alexander W. Maish by his son was one of the features. Col. Maish had charge of military training at the old Business High, when the competitive drill was won for three successive years.

Four sergeants from the cadet corps competed for honors in the manual of arms, Sergt. Donald Creech winning. Warrants were presented to noncommissioned officers by James Doolan, a former cadet officer.

Election of officers was as follows: Mrs. Charles H. Bair, president; Allan Davis, principal, first vice president; Mrs. Henry I. Quinn, second vice president; Mrs. Frank English, recording secretary; Mrs. Swett, treasurer.

French Club Hears Solos And Readings

Reception Is Given Before Regular Meeting of "Cercle."

The Cercle des Precieuses Ridicules was received Wednesday evening by M. and Mme. Dore Walten. After the opening of the meeting by the President, M. William J. Wallis, the following program was given:

Reading: "Jean Chouan," by Victor Hugo, M. Pierre de Chauny; reading: "Chez Edouard," from the "Courrier du Pacifique," Mme. Gaston de Bouy; reading, "Conference sur l'Espagne," by S. Bauer, M. Henri Lazard; poems, Mme. Manuel Cambouri; vocal solos: "La Couronne de Bluets" and "Tu Sais," Mme. Ross Johnson; violoncello solos: "Reveil," by Bottisini, and "Manon," by Massenet," M. Dore Walten, accompanied at the piano by Mme. C. Augustus Simpson.

Visit of Imperial Potentate Friday Expected to Be Feature of Year for Almas Temple

Mayflower Hotel Ceremonial Will Be Preceded by Banquet

Military Band and Drum Corps, Arab Patrol and Other Groups Will Take Leading Part in Presenting Floor Work.

Almas Temple will be honored next Friday by a visit from John N. Sebrell, imperial potentate of the Ancient Arabic Order Nobles of the Mystic Shrine.

Since early manhood Imperial Potentate Sebrell has been prominent in professional and civic life, having served as mayor of his home town, Courtland, Va., and was for some time president of the city council of the city of Norfolk. He has served the city of Norfolk as city attorney since 1929. His public career also includes a service in the General Assembly of Virginia from 1901 to 1904. He is a member of the Norfolk and Portsmouth Bar Association, the Virginia State Bar Association, and the American Bar Association.

William C. Miller, potentate of Almas Temple, has arranged for a ceremonial to be held in the ballroom of the Mayflower Hotel, which will be preceded by a subscription banquet in the Chinese room of the Mayflower. The dinner will be served at 6 p. m. and the ceremonial will start at 8 p. m. A business session will be called at 7:30 p. m. to ballot on petitions, which must be in the hands of the recorder not later than tomorrow.

Entertainment Provided.

Entertainment for the occasion will be provided by a committee of which Raymond M. Florance is chairman. Dinner arrangements are supervised by Karl E. Jarrell, chairman.

The officers of the Temple who will be in charge of the ceremonial are William C. Miller, illustrious potentate; Robert P. Smith, chief rabban; Allen H. Potts, assistant rabban; Ara M. Daniels, high priest and prophet; Granville Gude, Oriental guide; Frank E. Ghiselli, treasurer; F. Lawrence Walker, recorder; Stanley D. Willis, first ceremonial master; Karl E. Jarrell, second ceremonial master; Earl W. Shinn, marshal; Charles W. Hoover, captain of the guard; John M. Credille, outer guard; George W. Rue, inner guard; the Rev. John C. Palmer, orator; William P. Amos, first alchemist; Harry Gardner, second alchemist; Ernest W. Snoots, director.

Floor-Work on Program.

The Uniformed Bodies of the Temple will take a leading part in the ceremonies. The Military Band and Drum Corps under the leadership of Frederick Wilken, the Arab Patrol under Capt. Jesse E. Porter, the Legion of Honor with Capt. Clyde N. Strange in command and the Oriental Band under the direction of Frank M. Graham will participated. The floor work will be in charge of Ernest W. Snoots, the director, and his corps of assistants

Potentate Miller has appointed the following reception committee for this occasion: George E. Harris, chairman; John C. Ellerbrook, vice chairman; Harry J. Hunt, vice chairman; Russell M. Brown, Edgar J. Clarkson, G. Fenton Cramer, Clarence E. Gould, Starke M. Grogan, Martin W. Hysong, Theodore C. Lewis, Walter P. Plumley, Richard B. Slee, Hebert W. Smith, W. Frank Tarr.

Following the initiation ceremonies an attractive program of entertainment will be presented, which will mark the closing of what is expected to be the chief Shrine activity of the current year.

State Officials Visit Anacostia Junior Order

Council No. 16 Now Rated Largest in District of Columbia.

Anacostia Council, No. 10, Junior Order United American Mechanics, met May 14, with Councilor H. R. Collins presiding. State Councilor E. M. Garrett and his staff of State council officers were present. Past State Councilors C. H. Hild, John D. Simpson and Thomas F. Jones, together with 18 past councilors, of this council, also were visitors.

The application of Gustava E. Kroll for membership was received.

State Councilor E. M. Garrett has consolidated Eagle Council, No. 9, with Anacostia Council, No. 16, which will be known as Anacostia Council, No. 16, the largest council in the District of Columbia, with a membership of 755.

The building committee, Clark W. Teats, P. J. Martin, H. I. Beall, E. R. Thomas, Samuel Hubacher, George Curtis, J. W. Harman, C. A. King, A. W. Lee and R. H. Randall, were reelected to proceed with the erection of the new temple, to be known as Anacostia Temple.

Past Councilor W. J. Harman, jr., the youngest past councilor in the District, being 19 years of age, was complimented in an address by State Chaplain George L. Myers, who presented to him the past councilor's jewel.

Speakers were the entire staff of the State executive board, State Deputy William M. Martin, George Curtis, E. R. Thomas, A. W. Lee and Councilor H. R. Collins.

Liberty Bell Council No. 55.

Liberty Bell Council was called to order by the councilor, E. W. Bray, on May 12, in the Northeast Masonic Temple. Guests included State Secretary John Prender, jr., Past State Councilor C. H. Hild, State Deputy W. M. Boyd, and 18 past councilors of this council.

The application of Conrad S. Beane was accepted and he was elected to membership. The application of Roland R. Mason also was received.

The councilor appointed Brothers Mangum, Potter, Deavers and A. C. Witherite on the excursion committee for the annual outing of the Junior O. U. A. M. Speakers of the evening were State Secretary John Prender and Past Councilor Banguter.

The third in the series of competitive degrees ceremonies will be held May 26, in council chambers, 523 Eighth street northeast.

Edward J. Ross Council, No. 26.

In Junior Temple, 808 I street northwest, May 10, William Porter presided.

The degrees of V. L. and P. were conferred upon S. S. Carter. Past State Councillor Thomas F. Jones spoke briefly. Past Councilor Raymond Payne, of Andrew Jackson Council, No. 6, was a visitor.

Star Spangled Banner Council, No 8.

The regular meeting of Star Spangled Banner Council, No. 8, was suspended to enable members to hold a special Mother's Day program. A large assembly was present. Member Waddle was master of ceremonies and Member Welsh's one-man band furnished the music, together with the quartet from the Calvary Methodist Protestant Church.

Capitol Lodge.

Capitol Lodge, No. 3, Order of Shepherds of Bethlehem, will meet Wednesday at Moose Hall, 1414 I street northwest at 8 p. m. Mrs. Anna Sabata, commander, will preside. A dance will follow.

Hope Lodge.

The next meeting of Hope Lodge, No. 7, Order of Shepherds of Bethlehem, will be held at 1514 V street southeast Tuesday at 8 p. m. Mrs. Anna Bailey, commander, will preside.

Federal Lodge to Meet.

Federal Lodge No. 1, F. A. A. M. will confer the entered apprentice degree Tuesday. Senior Deacon Carlton will confer the first section and Junior Warden Loehl will deliver the lecture. The master will deliver the charge.

Pentalpha to Meet.

Pentalpha Lodge No. 23, F. A. A. M., will hold a stated communication at 7:30 p. m. Monday, and confer the master Mason degree on four candidates. Robert Fechner, director of the Civilian Conservation Corps, will be the guest speaker.

S.-D. L. Groups Plans to Receive New Deputies

All Councils to Take Part in Massing of Colors at Cathedral.

Washington Council of the Sons and Daughters of Liberty met Monday with Councilor Clarice Blankenship presiding. Mrs. Mamie Nichols, State associate vice councilor, reported on recent bingo and heart socials.

Mrs. Nichols and Mrs. Belle Gibson, State vice councilor, were appointed to represent the council on the State good of order committee. A report of the recent State Council session was given by Mrs. Loulie Meline. State Councilor Sue Mehaffie was a guest.

Plans were discussed for a reception to the council's deputy, Mrs. Sadie Jenkins, on May 28. The council will hold a heart social and bingo tomorrow night at 1532 D street southeast.

True Blue Council.

The last meeting of True Blue Council was conducted by Councilor Floda Reagan. Mrs. Catherine Smith and Mrs. Virginia Mallory were elected and installed as inside and outside guards, respectively. Reports were received from delegates attending the last meeting of the District of Columbia Public School Association. H. B. Mallory read a report of the recent State session.

Mrs. Mattie Buckley was officially received as State deputy. Gifts were presented to each of the council's members in the State council; to the new deputy and to the retiring deputy, Mrs. Mignonette Harman. The meeting was followed by an "Easter Bonnet Parade," which was won by Mrs. Sadie Jenkins, and a cakewalk, won by H. B. Mallory.

Hope Council.

Hope Council will meet Tuesday evening, when their new deputy, Mrs. Una Dorsey, will be received. A reception will also be tendered State council officers. The Happy Hour Club will meet tomorrow night at 1434 Parkwood place northwest.

Columbia Council.

Columbia Council will meet Tuesday evening, at 7 Fourth street northeast, and Justice Council the same evening, at Northeast Masonic Temple.

All councils will participate in the annual massing of colors at Mount St. Albans, May 27.

Albert Pike Consistory Will Confer Degrees

Tuesday evening at the Cathedral of the Rite, Albert Pike Consistory of the Ancient and Accepted Scottish Rite of Freemasonry will confer the thirty-second degree upon the class of candidates. This is the last of the Consistory degrees and its conferring will close the degree work for the spring class.

Arrangements are being made by the executive committee for a ladies night in the near future.

To Be Guest at Ceremonial

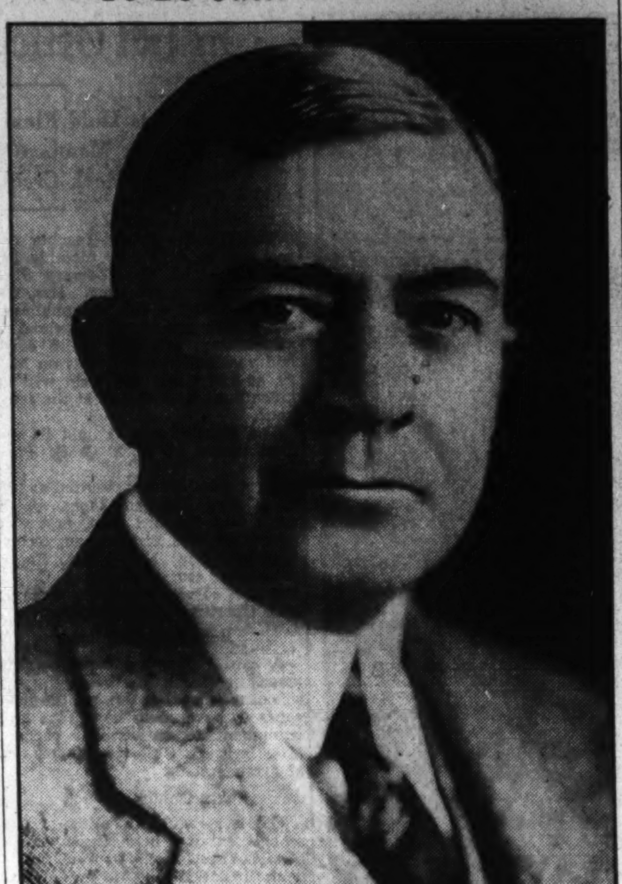

JOHN N. SEBRELL,
of Norfolk, Va., imperial potentate of the Ancient Arabic Order Nobles of Mystic Shrine, who will be honored by Almas Temple Friday evening.

National Union Council Greets Former Head

McKinley Group Elects Maj. Lee as One of Delegates.

At the regular meeting of McKinley Council, No. 992, National Union, members greeted their former president, Maj. Jessie B. K. Lee, who has been ill for some time. The major is chief clerk of the Washington Navy Yard, is one of the charter members of McKinley Council and was its president continuously for 25 years. He also represents this jurisdiction as a senator to the National Union cabinet.

The delegates elected to represent this council as the assembly are E. C. Walker, Maj. Lee and W. J. O'Brien. The alternates are R. A. Walker, W. G. Betts and W. M. O'Brien.

The council draped its charter in respect of its late member, Charles H. Hurdle. Randolph M. Mitchell was elected to membership.

This council heretofore has prepared its own banquets and decided to eliminate this feature by donating to the Central Union Mission a large quantity of cutlery and china. A drawing, each member being successful, was arranged by the speaker. William J. O'Brien is the council's candidate for senator.

District Manager Resigns.

H. Walting, who has been in charge of the Washington office for several months and conducted a campaign in this jurisdiction for the conservation work, has tendered his resignation. He is returning to his former home in Chicago.

Election of Delegates.

During May, 27 delegates will be elected by the nine councils for the assembly to be held Tuesday evening, June 19. The number of delegates from the councils are: Potomac, eight; Central, one; McKinley, three; Scott, one; Victory, six; National Capitol, one; United, three; Congressional, three; State, War and Navy, one.

The candidates in the field for senator are John E. Rhodes, Potomac Council; Arthur S. Brown, United Council; Thomas H. Dawson, Scott Council; and William J. O'Brien, McKinely Council. Three senators are to be elected to represent the District of Columbia in the National Convention to be held some time in July. The date and city is to be announced later by Secretary-Treasurer E. A. Myers, of Toledo, Ohio.

Potomac Council, No. 208.

The meeting will be held Monday, May 21, in Pythian Temple, at 8 p. m. F. A. Davidson is president. A member of this council, John E. Rhodes, economy senator, is up for reelection.

Central Council, No. 219.

On Monday, May 21, this council will meet in Pythian Temple at 8 p. m. The president, Harry O. Clem, is also chairman of the executive board. One delegate will be selected to attend the assembly, which is to elect three senators to the annual convention.

Hospital Service Association.

The delegates from the various councils will meet Wednesday evening, May 23, in rooms 501-02 Washington Loan & Trust Building. Arthur S. Brown is president.

Class Ceremonial.

The members of this jurisdiction will hold a get-together meeting in Pythian Temple, Saturday evening, June 9. There will be class initation, musical entertainment, address by the national president of the National Union, Henry C. Smale, of Chicago, and refreshments.

Mount Pleasant Lodge.

Mount Pleasant Lodge, No. 23, F. A. A. M., will hold a past master's night tomorrow evening, and the master Mason degree is to be conferred by a cast of past masters.

Spring Dinner Planned By Worshipful Masters

The annual spring dinner of the Association of Worshipful Masters F. A. A. M. of 1920 will be held at the National Press Club tomorrow at 6 p. m. J. Harry Cunningham, grand master of Masons in the District of Columbia for 1920, will be present with the worshipful masters of the various Masonic lodges. Plans will be formulated for the annual spring outing. Permanent officers are Paul R. Cromelin, president; Noble D. Larner, vice president, and George Foreman, secretary-treasurer.

Red Men Arrange Lodge Functions

Degree Rites, Excursion and Card Party Slated.

Red Wing Tribe, Improved Order of Red Men, will confer the adoption degree tomorrow evening. The council brand will be lighted at 7:30 p. m. A card party will follow the meeting. Idaho Tribe at its last meeting conferred the adoption degree on two candidates. Analostian Tribe received several applications for the degrees at a meeting Wednesday.

Those present at a meeting of Seneca Tribe Friday included Great Senior Sagamore Storm, Great Representative Seiffert and Past Great Sachem W. B. Garner. Attendance at Osage Tribe continues high. Powhattan Tribe will hold a card party in the near future.

The committee of the disabled and infirm is planning an excursion at an early date.

Great Junior Sagamore William Moriarty announces arrangements are completed for memorial services to be held at Pythian Temple the evening of May 29 in the tepee of Waneta Council.

The council will set aside its meeting that week. The Great Incohonee, Worthington P. Wachter, is expected to attend the monthly forum the afternoon of May 27.

Eastern Star Chapter Honors Mothers in Meeting Program

Friendship Group Will Hold Luncheon and Card Party Tomorrow; Outing for Past Matrons and Patrons Will Be Staged May 26-27.

At the last meeting of Bethlehem Chapter, O. E. S., Mother's Day was observed. Matron Eugenia Corning read a parable for mothers and Past Grand Matron Lena Stephenson paid a tribute to daughters. Mrs. Paul sang two solos.

Carnations were placed on the altar in memory of dead mothers and a single rose presented to each mother present. The youngest mother, Mrs. Hazel Thompson, and the oldest mother, Mrs. Annie Weeks, were recipients of corsages.

The Worthy Matron announced that at the next meeting, Tuesday the degree will be conferred. The program will be under the direction of Mrs. Myrtle Davis.

The home board will meet Wednesday with Mesdames Barrows, Felt, Talbert. Nelson as hostesses. The general home board will meet at Masonic Temple May 28 at 1:30 p. m.

The Star Points Association of Bethlehem Chapter will entertain the children at the home on Friday at 8. p. m.

A luncheon and card party will be given for the benefit of the home board at Northeast Temple at 12:30 p. m. tomorrow, Mesdames Chase, Thompson and Gorman in charge.

Committees for May and June follow: Sick, Laura Willia, chairman, Blanch Bowen; sunshine, Berdilla Smith, chairman, Clara Stiehl, Elsie Johnson; refreshments, Mrs. Bessie Ford, chairman.

Friendship Chapter.

The temple committee of Friendship Chapter will hold a luncheon and card party tomorrow at the home of Mrs. Hilda Wise, Halpine, Md. Luncheon will be served at 12:30 p. m. There will be a prize for each table as well as a door prize.

Anna S. Printz announces an outing for the past matrons and past patrons association at her summer home, Tall Timbers, Md., May 26 and 27.

Virginia Rae Schaefer, chairman of the sewing circle, announces the next meeting to be held at the home of Past Matron Effie McMillan, 5336 Forty-first street northwest, June 5.

Naomi Chapter.

Wednesday evening will be "Men's Night" at Naomi Chapter. After a short business meeting, program and refreshments will be in charge of men members of the chapter.

The Officers Club will meet with Conductress Alice W. Downing, Shoreham Hotel, Thursday evening.

Harmony Chapter.

Mrs. Evelyn T. Ellis, worthy matron of Harmony Chapter, has requested all the members of Harmony Chapter to attend the services at the Masonic and Eastern Star Home to be conducted by Harmony Lodge, today at 3 p. m. The ways and means committee announces a tour through a local laundry on May 23 at 1 p. m. The chapter will celebrate its eighth birthday at the next meeting, Thursday.

Home Board to Meet.

The Masonic and Eastern Star Home Board Auxiliary will meet in regular session May 28 at 1:30 p. m. This will be the last meeting till fall.

Hope Chapter.

Hope Chapter, No. 30, O. E. S., will meet Wednesday at 8 p. m. in the Masonic Temple. Following the regular business session, a program has been arranged.

Lucille B. Purdy announces a supper, May 29. The ways and means committee, Bertha Boyd, chairman, announces a moonlight excursion on the Potomac, Monday, June 11.

Martha Chapter.

Martha Chapter, Order of the Eastern Star, celebrated its thirty-ninth anniversary Friday evening. Officers of the Grand Chapter participated in the program. A playlet, "In Martha's Garden," was presented by Millard Dixon, Anna Cawson, Bernetta Hoffman, Leah Fernald, Blanche Heimer, Mildred Green, Thelma Sevenhuysen and Irma Williams.

Flora Campbell lighted the candles on the birthday cake. The worthy matron presented each charter and life member, and each past officer with a growing plant.

The Auxiliary Home Board met at the home of Elnora McLaughlin Tuesday.

W. T. Hunt Chapter.

The chapter will meet Thursday at 8 p. m. The past matrons and patrons and charter members will be guests. The program will be in charge of Past Matron J. Ethel Richards.

The Auxiliary Home Board will meet at the home of Mary H. Brooker, 1228 Hamilton street northwest, tomorrow at 8 p. m.

The Temple committee will conduct a card party in the assembly room at 60 M street northeast, Friday at 8 p. m.

Federal Chapter.

A business meeting of the chapter will be held Thursday and a home board meeting and luncheon at the home of Mrs. W. B. Yowell, 3429 Quebec street northwest, Wednesday at 12:30 p. m. A diminishing luncheon will be held Tuesday at the home of Mrs. Scott, 16 Fourth street southeast, at 12:30 p. m. A luncheon will also be held at the home of Mrs. Davis.

Mrs. Margaret B. Wrenn, president of the Matrons ad Patrons Association of the chapter announces a meeting May 26 at the home of Mrs. Elliot, 3251 Van Hazen street northwest.

Bethany Chapter.

The auxiliary home board will entertain the Campbell-Loffeler Sewing Club at the Masonic and Eastern Star Home at 1 p. m. Wednesday.

At the next stated communication the conductresses, associate conductresses, secretaries and treasurers of this jurisdiction will be special guests. A fashion show will follow a business meeting.

The Sunshine committee will hold a rummage sale Saturday at Twenty-first and K streets northwest.

Bethlehem Chapter.

The Star Point Society will entertain the children at the Masonic and Eastern Star Home Friday. Mrs. John E. Chase is chairman of refreshments and Mrs. Edna Rauscher chairman of games.

A luncheon card party will be held at the Northeast Masonic Temple tomorrow at 12:30 p. m. for the benefit of the Auxiliary Home Board. The hostesses will be Mrs. John E. Chase, Mrs. Russell H. Thompson and Mrs. Mildred Gorman.

Washington Centennial

The ways and means committee of Washington Centennial Chapter will meet Friday at the home of Mrs. Jennie Thompson, 5516 Colorado avenue, northwest. The Temple Committee will be held at the home of Mrs. Betty Vivian, 1445 Spring Road, northwest, May 28. The general home board will meet at the Temple at 1:30 p. m. May 28.

Brookland Chapter.

Worthy Matron Minnie M. Neil paid special tribute at the last meeting to mothers, children who are also members of the chapter, and two especially who have grandchildren in the chapter.

The temple committee will meet June 1.

Miss Warthen sang a solo, accompanied by Miss Sherwood, and Mrs. Mallory gave a reading.

The next chapter meeting will be a business meeting.

St. John's Lodge Chapter.

Tomorrow will be mother's night in St. John's Lodge Chapter, O. E. S. Members having birthdays in May will also be honor guests. Dr. Allan A. Stockdale, pastor of First Congregational Church, will speak.

Ruth Chapter.

Ruth Chapter, O. E. S., will meet at 7:30 p. m. tomorrow at the temple. A baked ham dinner will precede and entertianment will follow the meeting.

Cathedral Chapter.

The temple committee of Cathedral Chapter, O. E. S., will have a card party June 9 at Mrs. Newton's, 2450 Thirty-ninth street northwest, at 8 p. m.

Chevy Chase Chapter.

Members of the auxiliary home board of the Chevy Chase Chapter, O. E. S., will meet at luncheon at the Lotus Restaurant on May 28 at 1 p. m., after which they will attend the general auxiliary home board meeting in the Masonic Temple.

The Tuesday Night Card Club will meet on May 22 at the home of Mrs. C. E. Purcell, 5308 Thirteenth street northwest, at 8 p. m. The Saturday Night Card Club will meet May 26 at the home of Mrs. E. Emerson Snyder at 8 p. m. at 4702 Hunt avenue, Chevy Chase, Md. On May 15, degrees were conferred on Mrs. Edna M. Coleman.

Brightwood Chapter.

At the last meeting of Brightwood Chapter, O. E. S., Mother's Day was observed. There were 65 guests from Electa Chapter, Baltimore, present. The Sanitary Glee Club gave a program, after which a fashion show was presented.

Participating in the show were: Past Matron Ethel Nagle, Helen Oliff, Nancy Miller, Irma Lanman, Gladys Moreland, Donna Smith Hayes, Thelma Schiedel, Pearl Peterson and Edith Robinson, with Mrs. Bertie Barrett playing appropriate music.

The Home Board held its monthly meeting May 17, at the home of Past Matron Ethel Nagle.

Matron Pauline O'Dell announces that the next meeting, Tuesday, has been set aside to celebrate the eighth birthday of the chapter.

Pythian Grand Lodge Is Host At Dance and Entertainment

Grand Chancellor and Officers Will Make Joint Visitation to Amaranth and Century-Decatur Groups Tomorrow Night.

The grand lodge of the District of Columbia was host to Pythians and their friends at a dance and entertainment last Thursday.

Earl G. Jonscher, grand chancellor, acted as master of ceremonies. Following the entertainment refreshments were served, followed by dancing.

The grand chancellor, together with his grand lodge officers, will visit Amaranth and Century-Decatur lodges officially tomorrow evening. The visitation will take place in the Castle Hall of Amaranth Lodge, at Northeast Masonic Temple. This joint visitation will be the last of the spring visitations.

Friendship Temple.

Friendship Temple met Wednesday evening for a short business meeting, at the close of which a card and bingo party was given by the home board.

On Wednesday evening Grand Chief Kathryn West will pay her official visit to Friendship Temple. Grand Chancellor Earl Jonscher and his grand lodge officers will make a fraternal visit.

Rathbone Temple.

On Friday evening Rathbone Temple will entertain officially the grand chief of Virginia and the grand chancellor and his other Grand Lodge officers of the District of Columbia. This also is the occasion of the forty-third birthday anniversary of Rathbone Temple.

Amaranth Lodge.

Amaranth Lodge will meet in its castle hall tomorrow evening for the grand visitation, jointly, to Amaranth and Century-Decatur Lodges. Dr. Bradley, of Amaranth, and Ralph Pimes, of Century-Decatur Lodge, are chairmen of the entertainment and refreshment committees.

At the last meeting the knight rank was conferred on a class of esquires for Franklin Lodge. Those taking part in the ceremonies were Knights Sollers, Girardi, Rouse, Cowsill, Farran, Embrey, Wrigley, Stoll, Kansas, Bradley, Fabrizio, Vericella, Swain and Wealthall.

Capital Lodge.

Pythian memorial services will be held under auspices of Capital Lodge on the evening of June 12, at Pythian Temple. Grand Lodge committees have been appointed for the occasion.

Webster Lodge.

Webster Lodge met Tuesday, when the committee on membership reported completion of plans for an extensive drive.

Calanthe Lodge.

At their meeting on May 28, Calanthe Lodge will consider the revision of by-laws. Dr. Robert B. Bacon is chairman of the committee.

Honor Guest

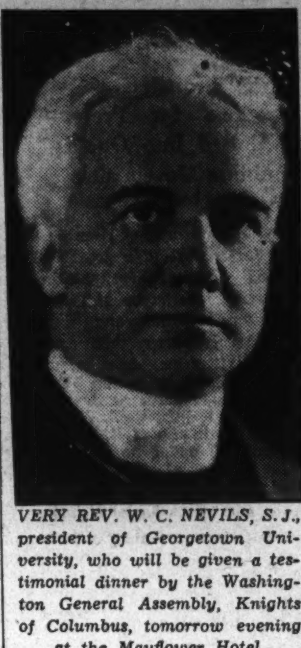

VERY REV. W. C. NEVILS, S. J., president of Georgetown University, who will be given a testimonial dinner by the Washington General Assembly, Knights of Columbus, tomorrow evening at the Mayflower Hotel.

University Head Will Be Honored

Georgetown's President at Banquet Tomorrow.

A testimonial banquet will be given in honor of the Very Rev. W. Coleman Nevils, S. J., president of Georgetown University, by the Washington General Assembly, Fourth Degree, Knights of Columbus, tomorrow at the Mayflower Hotel at 7 p. m. For the past year Father Nevils has been the faithful friar of the assembly. The banquet is limited to members of the Fourth Degree and their ladies.

Dr. George R. Ellis, faithful navigator of the assembly, has appointed John F. Hillyard as chairman of the general committee in charge.

Dancing will follow the banquet.

Officials Pay Visit To Rebekah Lodge

Mrs. Geiman Accompanied by Grand Master.

Grand Master Charles B. Lampe, of the Independent Order of Odd Fellows, and his staff accompanied the president, Mrs. Marian S. Geiman, and her official corps on her last official visitation of the spring series to Fidelity Rebekah Lodge, No. 6, Tuesday evening.

Addresses were made by the grand master, Grand Secretary Harry L. Andresen and Grand Representative W. W. Millan. The president congratulated the lodge on the special offering. A gift was presented to the president on behalf of the lodge by Sister Grace C. Thomasson. The Grand Master and Mrs. Thomasson also were recipients of gifts from the lodge.

Hagerstown Rally.

The big rally to be held in Hagerstown, Md., Saturday afternoon and evening by Gilead Encampment will be an outstanding event in that section of Maryland and invitations have been extended to the grand encampment and the jurisdiction to attend. Grand Patriarch William L. Ford has appointed a special committee to canvass the membership to make the trip. There will be a parade, conferring of the encampments and a general program of entertainment in the evening.

Canton Washington, No. 1.

The Ladies' Auxiliary of Canton Washington Lodge, No. 1, of the Patriarchs Militant, held a rehearsal of their degree last night and have made preparations for conferring this degree at the regular meeting Saturday evening, June 2, in the I. O. O. F. Temple. The degree will be conferred on a number of candidates and it will be the first time the degree as provided for the auxiliary will be conferred in full form. Regalia and equipment for this degree has been secured and completed.

Covenant Lodge, No. 13.

Covenant Lodge, No. 13, is busy with degree work and is making big progress this year. Its meetings are well attended and the officers and members are taking a keen interest in the work.

Eastern Lodge conferred the initiatory degree on a candidate last Wednesday evening. Officers and members of Brightwood Lodge paid the lodge an official visit following the close of its own meeting that evening.

Elk's Moonlight Cruise Will Be Held on July 16

Charles L. Rouse has announced the second moonlight excursion of the Washington Lodge of Elks, No. 15, will be held Monday evening, July 16. The City of Washington will sail at 8:30 p. m. There will be ten acts of vaudeville and dancing.

Fred Saffell, chairman of the Hagerstown convention committee, announces the following members for that trip: Robert Crowley, secretary; William Feefer, Robert Tiger, George Wathen, Fred Whitehead, George Byers, Percy Klein, Palmer Sowers, Harry Dodek and George Evans.

A committee will be appointed at the next meeting for the memorial services and for appropriate exercises on the Fourth of July.

Members of Georgetown Lodge No. 15½, will meet June 6 to welcome John T. Ready, the incoming exalted ruler.

To Give Dance.

A Royal Arcanum dance will be held under auspices of Kismet Council Friday night, from 9 to 1 o'clock, at the Elks Club, 919 H street northwest.

70 Initiated Into Catholic Daughters Unit

Reception, Banquet Follow Mass and Communion at St. Matthew's.

Three hundred members of the Catholic Daughters of America, led by Miss Mary C. Duffy, supreme regent, and Miss Grace Sprucebank, grand regent of Court District of Columbia, attended mass at St. Matthew's Church last Sunday morning and received Holy Communion in a body. The Rev. Edward H. Roach, chaplain, was celebrant of the mass and delivered the sermon. Miss Helen Honan had charge of arrangements.

At a reception Sunday afternoon at the Willard Hotel 70 new members, designated the Mary C. Duffy Class, were initiated. Officers who exemplified the degrees were Miss Sprucebank, Miss Katherine Ruppert, Mrs. Nora Schrider, Miss Romona Raley, Miss Margaret Cahill, Miss Margaret Ruppert, Mrs. Dorothy Mahoney, Miss Ella Buckley and Miss Mary C. Boland. The officers of Court Our Lady of Lourdes, Bethesda, Md., assisted Miss Helen Finn was master of degree.

Following the reception, a banquet was served in the Willard Hotel ballroom, the supreme regent, Miss Duffy, being guest of honor. Miss Dorothy E. Barrett, chairman, presided. As toastmistress, Miss Sprucebank introduced the Rev. Edward H. Roach, chaplain of Court District of Columbia; the Rev. Aloysius P. Burggraff, spiritual director of the Convert League; Miss Florence Winter, National director of the league; Mrs. Maria Hunter, grand regent of Court Our Lady of Lourdes; Miss Alice Watts, grand regent of Court Forest Glen, and Miss Mary Gorman, grand regent of Court Cavanagh, Alexandria, Va.

Mrs. Kathleen O'Sullivan, as mistress of ceremonies, presented the Misses Margaret, Eugenia and Mary Slattery, Mrs. Lulu Mullins and Miss Agnes Fealy.

The Court District of Columbia will participate in the archdiocesan tercentennial demonstration and field mass May 30 at the Baltimore Stadium. Miss Sprucebank is a member of the executive committee and is being assisted by Miss Gertrude Roche, in charge of transportation; Mrs. Kathleen O'Sullivan, uniforms, and Mrs. Gladys Burruss, information.

Spalding Council.

Spalding Council, Knights of Columbus, met last Thursday at its clubhouse in Tenth street, with J. Fred Brady, grand knight, presiding. The council will participate in the tercentenary celebration in Baltimore on May 30, joining with the other four councils of this city. A number of members of the council now are on a spiritual retreat at Manresa-on-the-Severn, and will return to the city tomorrow morning.

The next meeting of the council will be held June 7, when the annual nomination and election of officers will be held.

O. E. S. Field Day Plans Advanced

Ball Game Will Benefit Recreation Fund.

Encouraging reports on the O. E. S. field day and baseball game, to be held July 7, are being made by all committee chairmen. The baseball game, between teams representing the Shrine and the Grotto, is being sponsored by the Association of Worshipful Masters of 1934 to raise funds to provide vocational and recreational equipment for the children at the Masonic and Eastern Star Home.

All Masonic lodges, Eastern Star chapters and allied bodies have been contacted and tickets are being distributed. Prizes are being offered to the individual and to the lodge or chapter selling the most tickets.

Government officials and members of the Congress and the Diplomatic Corps are being sent invitations to attend.

Cedars of Lebanon Convene 3 Days

Rangers Escort J. F. Huber at Asbury Park.

J. Fred Huber, grand tall cedar of Capitol Forest, of the Tall Cedars of Lebanon, and Thomas A. Havell, district representative, attended the Supreme Forest convention at Asbury Park Thursday, Friday and yesterday.

The Tall Cedar Royal Rangers of Capitol Forest, commanded by Capt. Fay D. Patton, escorted the grand tall cedar in the parade, Mr. Huber, yesterday.

Appear on Program.

The Tall Cedar Chanters, directed by Homer S. Pope, appeared on the Georgia State Society program Tuesday night at the Shoreham.

Executive Meeting.

William C. Heider, president, announces an executive meeting of the uniform bodies of the Tall Cedars of Capitol Forest at 107 Upshur street northwest on Tuesday.

Souleret Takes Kismet Council Office Tuesday

Kismet Council, Royal Arcanum, will meet Tuesday evening at Royal Arcanum Hall, 930 H street northwest. The following officers will be installed by Deputy Grand Regent Mark Horn: Regent, W. C. Souleret; vice regent, G. L. Adams; secretary, R. L. West; orator, Robert Bolinger; sitting past regent, Harry Blom; chaplain, J. J. Huff; guide, J. Gould; warden, James Graney; sentry, Frank S. Moore; representative to the grand council, Sitting Past Regent Harry Blom; alternate, Brother Chestnut.

American Gold Star Mothers' Second National Convention Opens Here May 28

Move Will Be Made to Keep Headquarters in Washington

Navy Band Will Present Program on Evening of Opening Day; Michigan Member to Seek Presidency of Patriotic Organization.

The second National convention of American Gold Star Mothers will meet Monday, May 28, at the Hamilton Hotel. The National executive committee, under chairmanship of Mrs. Margaret E. Warfield, is completing plans for the sessions. Miss C. V. Diedell, an attorney of Washington, will be parliamentarian.

Mrs. Elizabeth Millard, the National president, has arrived from East Rochester, N. Y., and will be a guest at the Hamilton Hotel through the session.

The opening program is in the hands of Mrs. George Gordon Seibold, the founder and first National president.

The presidency office will probably go to Michigan, Mrs. Mary J. Bates, of Jackson, having announced her candidacy.

Some of the States where large chapters are located are already in the field for selection as the next meeting place, in 1936. The question of whether the meetings will always be held in Washington will be debated at the convention.

Names added to the rolls at the last meeting of the National executive committee, were: Mrs. Rosa B. Reed, Mrs. Effie Sue Gard, Mrs. Caroline Dorman, Mrs. Vanie Norris, Mrs. Margaret E. Dahill, Mrs. Maris E. Kelley, Mrs. Irene Washburn Chase, Mrs. Alice M. Paine, Mrs. Lois J. Pillow, Mrs. Lydia Terry Baylies, Mrs. Amy J. Rosenkrans and Mrs. Charlotte Rock.

Grace Darling Seibold Chapter.

The Grace Darling Seibold Chapter, American Gold Star Mothers, held the regular meeting on Tuesday at Hotel Hamilton. Mrs. William J. Seely, the first vice president, presided until the arrival of the president, Mrs. Eugene I. Bruce.

An invitation was accepted from the Military Order of the World War for participation in the annual massing of colors on May 27 at Mount St. Albans.

Mrs. Mary K. Killeen reported her attendance at the Grand Army Memorial Association meeting. Mrs. Catherine Barrack, chairman of the Mount Alto visitation committee, reported a party to be given for the veterans Wednesday.

Arrangements were made for the placing of a floral tribute at the District of Columbia World War Memorial by the president, Mrs. Bruce on Memorial Day.

A concert from 7:30 to 8 o'clock and music the evening of May 28 will be played by the United States Navy Band. The Rev. Joseph Richard Sizoo, minister of the New York Avenue Presbyterian Church, will deliver the invocation. William Tyler Page will give the American's Creed, of which he is the author. Addresses will be given by Melvin C. Hazen, District Commissioner; Mrs. Charles Millard, National president of the American Gold Star Mothers; Mrs. Frank J. O'Connor, president of the D. C. Department of American Legion Auxiliary; Col. J. Miller Kenyon, past commander of the D. C. Department American Legion, and Military Order of the World War. The Rev. Oswald C. Barber, will be the soloist.

Mrs. William J. Seelye announced that the sixth anniversary of the American Gold Star Mothers' Founders Day would be celebrated in her home June 4. Mrs. Seelye will be assisted by Mrs. Bruce.

The next meeting of the Grace Darling Seibold Chapter will be June 19.

D. C. Reserve Officers Keep CCC Commands

Camps Are Located in Summer Sites; Class Work Continues.

District of Columbia camps of the Civilian Conservation Corps commanded by Washington Reserve officers will not be removed from their present locations, according to information from Reserve headquarters.

Robert Fichner, director of Emergency Conservation Work, announced last week that the movement of camps from winter to summer locations will be complete early in June. He said the CCC maintain 1,468 camps for the third period. All told, 420 camps have been moved, including the Fort Hunt, Va., camp to Fort Humphreys, Va., where 1,468 camps will be retained at present locations.

The Civilian Conservation Corps is again near peak strength. The enrolled strength dropped below 200,000 at the close of six months enrollment period on March 31. The new men, approximately 100,000 in all, were enrolled by the War Department during the past five weeks. May 12 the strength of the CCC was estimated at 290,000. The authorized strength is just above 300,000.

There are at present eight camps under the jurisdiction of Reserve headquarters, all commanded by Washington Reserve officers and located as follows:

At Fort Humphreys, Va., commanded by Capt. Harry Myers; Fort Dupont by Capt. F. W. Poindexter; Spotsylvania, Va., Capt. Percival Elliott; Chancellor, Va., Capt. Donald K. Mumma; Locust Grove, Va., First Lieut. Isaac Lichtenfels; New Chancellor, Capt. Harry E. Thomas, and Lewis Grove, near Manassas, Va., by First Lieut. A. F. S. Mackenzie.

Capt. Thomas E. May, Infantry, Regular Army, is sub-district supervisor, and Lieut. Douglas MacArthur 2d, of 1854 Kalorama road northwest, is his assistant. Washington Reserve officers who have been granted an additional six months of active duty with the Civilian Conservation Corps, all first lieutenants of the Reserve Corps, are:

Drs. George L. Ball, of Sibley Memorial Hospital; Arthur E. Cliff, of 136 Rhode Island avenue northeast; Stanley J. Gordon, of 3033 Sixteenth street northwest; Nelson T. Murray, of 700 Chaney terrace, Takoma Park; Harry Rabnowitz, of Children's Hospital, and Frank A. Susan, of 5531 Beacon street northwest.

According to officials of the Forest Service and the National Park Service, the summer work program is an exceptionally heavy one. More than 50 different types of work will be done. Protection and improvement of forest and park areas will be stressed.

Group Conferences Close.

Washington troop and group school conferences will close next week. The final meetings for the school year, for District Quartermaster and Signal Corps officers will be held at the Cosmos Club. The Quartermaster Conference, headed by Maj. Gen. Louis H. Bash, the Quartermaster General of the Army, will meet tomorrow and Signal Corps officers in charge of Lieut. Col. Harry W. Hart, meet May 24.

Coast Artillery officers will assemble in the Munitions Building under the direction of Maj. Elmore B. Gray, Coast Artillery instructor, Tuesday evening, and the District Engineer Regiment, the 343d, will meet Wednesday evening. The conference for officers of the Judge Advocate General's Department has been postponed to Monday, June 4. The meeting will be held in the Otis Building.

Major Caswell Secretary.

Maj. Edwin S. Bettelheim, jr., department president of the Reserve Officers Association, has announced the appointment, with the approval of the department council, of Maj. John Caswell, C. A. Res. as department secretary. At the council meeting held last week it was decided to send Maj. Bettelheim to the National convention in Memphis, Tenn., and to present an invitation to hold the 1935 Reserve Officers Association National convention in Washington, D. C.

It was also decided to present a "cup" to the commander of the honor platoon at the R. O. T. C. field day exercises at Georgetown University on May 17. Medals are also to be given to the outstanding blue candidate from the District of Columbia and the five C. M. T. C. camps in this vicinity.

Veterans Sons Plan Reception May 24

Department Commander to Be Guest of Honor.

Lincoln Camp, No. 2, Sons of Union Veterans of the Civil War, has extended invitations to the allied patriotic organizations of the Civil War to attend a reception and dance in the Chantilly room of the Hamilton Hotel, May 24, following the meeting of the camp and initiation of candidates. Department Commander John F. Hauck and his staff, recently elected at the department encampment at Frederick, Md., will be the guests of honor.

In the receiving line will be Department Commander John F. Hauck and staff; John M. Kline, department commander, Grand Army of the Republic; Mrs. E. Helen Temple, department president, Women's Relief Corps; Mrs. May D. Lightfoot, department president, Ladies of the G. A. R., and Miss Lavinia Bashford, president, Ellen Spencer Mussey Tent, No. 1, Daughters of Union Veterans.

The reception committee is composed of Dr. Paul F. McNally, S. J., commander, Lincoln Camp, No. 2; Irving W. Bucklin, senior vice commander; Druid H. Evans, junior vice commander; Michael Casey and Everett F. Warner, past department commanders, and Gen. Amos A. Fries.

Card Party Set June 2 By Burnside W. R. C.

Burnside Woman's Relief Corps will meet tomorrow at 7:30 p. m. at Woodman's Hall, 935 G place northwest.

Mrs. Delia L. O'Brien, corps treasurer and chairman of the National executive board, W. R. C., placed a wreath on the Tomb of the Unknown Soldier of the World War, at Mother's Day, services held by the American War Mothers at Arlington National Cemetery. Mrs. Helen Temple, president of the Department of the Potomac, W. R. C., also placed a wreath.

A card and bingo party will be given at the Hamilton Hotel June 2. Members will donate prizes.

Ladies of the G. A. R. Plan Memorial Service

U. S. Grant Circle, No. 1, and Abraham Lincoln Circle, No. 3, will hold joint memorial exercises in the rotunda of the Capitol on May 20 at 3 p. m. The speaker will be Everett McKinley Dirksen, of Pekin, Ill.

U. S. Grant Circle held its regular meeting on Tuesday, with its president, Mrs. Alma Anson Carroll, in the chair. During the exercises celebrating its forty-second anniversary Mrs. Ella W. Southard presented a United States flag to the Circle.

Mr. Faye E. Palsgrove, whose mother was a charter member of Betsy Ross Circle, of Iowa, was one of the speakers. Meeting closed with serving of refreshments by the hostesses, Mrs. Mary H. Fortier and Miss Emma F. Hayward.

Memorial Day Service Is Set For Arlington

Event Will Follow Huge Veterans' Parade In Washington.

James G. Yaden, president of the Veterans' Memorial Day Corporation, has announced that Miss Hazel Arth, radio star, will be the guest soloist of the various veteran organizations for the memorial services at Arlington, May 30. Miss Arth will sing "The Star-Spangled Banner" and the "Recessional," accompanied by the United States Marine Band.

The parade of the various veteran organizations, under the direction of the grand marshal, Charles W. McCaffrey, will form on Pennsylvania avenue at 9 a. m., May 30. Numerous uniformed bodies, drum corps and bands will participate. Capt. Fred Kochli will be deputy grand marshal for the Disabled American Veterans; Maj. Fawcett, deputy grand marshal for the American Legion; Capt. Harry Patterson, deputy grand marshal for the United Spanish War Veterans, and Lieut. Daniel E. Campbell will be deputy grand marshal for the Veterans of Foreign Wars.

Mrs. May D. Lightfoot is perfecting plans for the gathering and distribution of the artificial carnations and poppies.

It is planned to have the flowers taken to Arlington on the evening of May 29. Boy and Girl Scouts have volunteered to place the flowers on the graves.

A meeting of the program committee was held Wednesday and announcement will shortly be made as to the principal speakers.

The superintendent of the National Cemetery is arranging decorations of the Amphitheater.

Arthur H. League, past department commander of the U. S. V. W. in the District of Columbia, has received notice that the Bureau of Engraving and Printing Post of the American Legion, has appropriated $10 for use by the Memorial Day committee in helping to defray various expenses. It is expected that other veteran organizations will make substantial contributions.

Disabled Veterans To Name Delegates

"Wheel Horse Night" Will Be Celebrated.

Commander C. H. Anderson, of Ace-Rasmussen Chapter, Disabled American Veterans, announces that the next meeting, early in June, will be designated as "Wheel Horse Night," and is designed to have in attendance all original members of the chapter.

At this meeting delegates and alternates to the National convention will be elected. The National gathering will be held in Colorado Springs the first week in July.

Federal Chapter.

The last meeting of Federal Chapter No. 6, was addressed by Thomas Kirby, National legislative chairman; Theodore Lindstrom, National rehabilitation chairman, and Mahlon C. Ward, National rehabilitation officer.

D. U. V. Memorial Day Plans Made

Group Will Place Wreath on Logan Tomb.

Assignment to duty in neighboring National cemeteries on Memorial Day to place wreaths on tombs of Civil War veterans were read to the Mrs. Ellen Spencer Mussey Tent, No. 1, Daughters of Union Veterans, from the department commander, John M. Kline, G. A. R., Department of the Potomac.

A 9 a. m. a wreath will be placed, by a committee of D. U. V., on the tomb of Gen. John A. Logan in Soldiers' Home Cemetery. Following the services at Arlington the tent will hold its individual services at his tomb.

The funeral last week in Alexandria, Va., of Edgar H. Klemroth, 96, oldest member of Kit Carson Post, G. A. R., was attended by six G. A. R. comrades and three D. U. V. members.

Flowers were sent to the sponsor of the tent, Mrs. Ellen Spencer Mussey, whose birthday occurred on Mother's Day. Later in the day many D. U. V. members attended the memorial services held by the War Mothers at Arlington.

A motion was carried to make an annual ceremony of placing a wreath on the grave of Mrs. Marie Bricker, from whose estate the tent recently received a bequest of $13,000.

The National Encampment of the Grand Army of the Republic will be held in Rochester, N. Y., August 12.

G.A.R. Auxiliary to Hold Special Memorial Rites

Department of Potomac, Woman's Relief Corps, auxiliary to the Grand Army of the Republic, will hold memorial services Sunday, May 27, for soldiers and sailors who lost their lives at sea.

The same day at 2 p. m. the department president, staff and corps members will hold services on Francis Scott Key Bridge, in honor of airmen, under the direction of the department patriotic instructor, Mrs. Isabelle A. Bontz. Later, at the massing of the colors, at Mount St. Alban, under auspices of the Loyal Legion of the World War, the department president, escorted by the colors, will participate.

On May 30, the department president will cooperate with the department commander, G. A. R., Col. John M. Kline, with exercises at the tomb of the 2,111 unknown Civil War soldiers, later placing a wreath on the tomb of the Unknown Soldier, and one on the shaft of the Spanish War veterans in Arlington Cemetery.

Memorial Day Soloist

MISS HAZEL ARTH,
who will sing at the Memorial Day Services at Arlington Cemetery, Wednesday, May 30.

15 V. F. W. Posts Will Take Part In Memorial Parade, Exercises

Special Service Will Be Held May 28 in National Museum Auditorium for Gen. Anton Stephan; Bowling Tourney Winner Named.

Tuesday—8 p. m., National Capital Post, No. 127, Pythian Temple, 1012 Ninth street northwest; National Capital Post Auxiliary, Pythian Temple, 1012 Ninth street northwest; Follow Me Post, No. 1,830, Soldiers, Sailors and Marines Club, Eleventh and L streets northwest.

Wednesday—8 p. m., Overseas Military Band, Drum and Bugle Corps, National Guard Armory, Sixth street and Pennsylvania avenue northwest.

Tuesday—8 p. m., Potomac Post, No. 1,085, Northeast Masonic Temple, Eighth and F streets northeast; Potomac Post Auxiliary, Soldier, Sailors and Marines Club, Eleventh and L streets northwest.

Friday—8 p. m., Advance Post, No. 2,194, Continental Hotel, North Capital and D streets;; United States Treasury Post, No. 2,400, Soldiers, Sailors and Marines Club, Eleventh and L streets northwest.

The fifteen posts of the Veterans of Foreign Wars will participate in the Memorial Day parade from Eleventh street and Pennsylvania avenue, past the White House, headed by its Overseas Military Band, Drum and Bugle Corps, under the command of Capt. Alvin I. Lorig.

The marching units of the V. F. W. will again assemble at 11:45 a. m. at the Fort Myer gate of Arlington Cemetery, where they will join in the procession to the Tomb of the Unknown Soldier. Department Commander Campbell has appointed Ernest Wickstrand as chairman of the Memorial Day committee.

V. F. W. Memorial Service.

Commander Campbell has appointed Eli Busada as chairman for special memorial service to be held at the National Museum auditorium, at 8 p. m., on May 28 for the late Gen. Anton Stephan. Gen. Stephan was a member of Columbia Post, a past department commander of the District of Columbia, and a senior vice commander of the National organization.

Front Line Post.

The post held its regular meeting at Junior Order Hall last Monday with Commander Albert W. Masters presiding. Sergt. Maj. Joseph B. Gardella occupied that station. The Post's charter was ordered draped for 30 days in tribute to Robert E. Fones, who died May 10. The post's colors will be displayed in the seventh annual massing of the colors service at the Cathedral grounds on May 27. The adjutant was instructed to forward a communication to the Federal Radio Commission voicing the post's protest against the deleting of station WVFW, "The Voice of the Veteran." Paul W. Ennis, a veteran of the Philippine campaigns, and Edward F. McClure, who served with the Fifth U. S. Engineers, in France, were elected and obligated to membership.

Front Line Post Bowling Team No. 1 was declared winner of the tournament, captained by Comrade William J. Keefe. Commander A. S. Magee, of Montgomery County Post No. 2958, Bethesda, Md., solicited the cooperation of the members in launching their "Buddy" Poppy drive. Comrades Dunning, and Ryan, of the Bethesda Post, also addressed the meeting. A. V. Marsters, of Maj. Douglas W. Gordon Post, Chelsea, Mass., was a visitor.

T.N.T. Pup Tent, M.O.C.

The annual Dutch supper and entertainment last Tuesday night at Woodmen's Hall was attended by more than 250 persons. Members Uhlarik and Rosetta were in charge of the supper arrangements. Member Wickstrand arranged the program of entertainment. The next meeting will be held on Tuesday, June 5.

U. S. Treasury Post.

The last meeting of the U. S. Treasury Post at Soldiers, Sailors and Marines Club was well attended. Commander Frank E. Hagan presided. The Overseas Military Band of the V. F. W., under the able leadership of Commander Alvin I. Lorig, furnished music. Commander Hagan first introduced Past Department Commander Charles B. Jennings, who addressed the members. Department Commander Daniel E. Campbell reviewed recent legislative measures.

The principal speech of the evening was delivered by Robert L. Ramsey, of West Virginia. Short addresses were also made by Col. H. C. H. Stewart, who related some reminiscences as a V. F. W. member while residing abroad.

National Capital Auxiliary.

The Ladies Auxiliary to National Capital Post elected these delegates and alternates to the District of Columbia Department Encampment June 21:

Delegates: Ethel Sendlak, Josephine Cardoza, Lillian Williams, Laura Weaver, Dorothy Allen, Margaret Lidstone, Loretta Burnett and Lucille Miller.

Alternates: Irene Yebbens, Hattie Musselman, Sallie Clements, Rebecca Allen, Mary Joyce, Margaret Pirrone, Julia Poore and Josephine Cochran.

The auxiliary will meet Tuesday. There will be a joint memorial service in honor of all departed members, instead of separate services at each grave Memorial Day.

The auxiliary will march in parade Memorial Day and attend services at Arlington at the Tomb of the Civil War Unknown and at the World War Memorial.

New Airway Lights Placed in Service

Second Project Is Near Completion, Martin Says.

One U. S. lighted airway project has been finished, another is nearing completion, and bids for construction of a third have been advertised, Rex Martin, assistant director of aeronautics in charge of air navigation, Department of Commerce, announced this week.

Orders to turn on lights on the new airway between Louisville and Indianapolis, and on the project between Omaha, Nebr., and Davenport, Iowa, have been issued by Mr. Martin. The bids are for construction of a new lighted airway between Galveston and Waco, Tex.

A straight-line airway between Omaha and Chicago is being established by relocation of lights and intermediate landing fields. When the entire project is completed the airway will follow a straight line east from Omaha connecting with the Kansas City-Chicago airway a few miles southwest of Chicago.

This will make the lights conform to the radio range beacon course and will provide a shorter route between Omaha, Des Moines and Chicago. Lights to the north of the airway which constitute the original airway, will be removed and reconditioned.

Funds for these projects were provided by the Public Works Administration.

Conference Planned.

A conference on proposed amendments to the airworthiness requirements for aircraft, at which aircraft manufacturers will be given an opportunity to present comments and suggestions, will be held by the aeronautics branch of the Department of Commerce on Tuesday at 10 a. m. in the Commerce Department Building.

Spanish War Veterans Hear Legislators

Rice W. Means Makes Principal Speech at Annual Dinner.

Camps.

Monday—Col. John Jacob Astor, United States Soldiers Home.

Tuesday—Col. James S. Pettit, 921 Pennsylvania avenue southeast.

Friday—Gen. Nelson A. Miles, Pythian Temple.

Auxiliaries.

Monday—Admiral George Dewey Naval, Northeast Masonic Temple.

Wednesday — President Club, Woodridge, D. C.

Friday—Gen. Nelson A. Miles, Pythian Temple.

The annual United Spanish War Veterans' banquet at the Mayflower Hotel Wednesday was well attended. Department Commander Strobel was toastmaster.

The principal address was made by Past Commander in Chief Rice W. Means, chairman of the National legislative committee, who told the audience of the work which confronted the committee in the restoration of pension benefits and the assistance rendered the committee by many Senators and Representatives. Senator McCarron also made an address and pledged his support to the men who served their country in time of war. Representative Connery, of Massachusetts, related many war stories. Short addresses were also made by Representative Greenway, John H. Hoeppel, Frank T. Hines, Administrator of Veterans' Affairs, and many others.

The department commanders of Veterans of Foreign Wars, American Legion and Disabled Veterans of the World War also were present. The department commander and department president of the Department of Maryland headed a delegation.

Solos were sung by Miss Margerie League, daughter of Past Department Commander and Mrs. Arthur H. League, and Past President Gretta W. Ludwig, of Miles Camp. A section of the United States Marine Band furnished the music for the evening and the playing of the popular Spanish War time songs created much enthusiasm.

Gen. Nelson A. Miles Auxiliary.

President Anna Cross presided at the regular meeting Friday evening. The new by-laws were read by Past President Gretta W. Ludwig and will be considered at the next meeting. New applications were received from three prospective members and will be acted upon at a later date. Two new members were formally received, Eleanor Tucker and Selice Lloyd, and installed by President Cross.

Many visiting members were present, including National Secretary Olive M. Ravens, Past National President Minnie Lenhart, National Reporter Bertha R. Cook, Past Department Presidents Margaret Burns and Catherine Huhn, Department President M. Gertrude Keyes and President Nellie Garner. President Cross announced that a bingo party will be held May 26 at German's Hall for the benefit of the Drum and Bugle Corps. The next meeting will be Friday evening, in Pythian Temple.

The Department of the District of Columbia sponsored a boat trip on Thursday afternoon for the benefit of the disabled veterans confined in the various service hospitals, on the steamer City of Washington. The use of the boat was donated by the Wilson Line.

Gen. Nelson A. Miles Camp.

The regular meeting was held Friday evening, convened by Commander Franklin L. Slade. There were a number of visitors, including Department Commander Charles A. Strobel and officers of the department.

The election of delegates and alternates to the department encampment in June was held and the following chosen: Delegates, Elvin M. Luskey, Robert E. Cullin, Jesse Sprinkle, Oliver M. Barker, Ollie M. Shriver, Frank Parrish, John K. Edwards, George W. Wayne, Andrew Roden, Milton D. Mettee and John M. Jamieson; alternates, William N. Barnes, Orland Holden, William F. Greenberg, Joseph Thornburg, William Hickey, John B. Carrothers, J. F. Dineen, Charles L. D. Domer, Patrick McMahon, L. D. Donaldson and Robert Morfing. Department Commander Strobel and Chairman McAleer, of the banquet committee, addressed the meeting.

Women's Legion to Hold Rites at Wood's Grave

The Leonard Wood Unit, American Women's Legion, met at the home of Mrs. William D. Mulkey, vice president. The following chairmen of standing committees were appointed: Mrs. Viva Doleman, rehabilitation and child welfare, with Mrs. Walthea Chapman and Mrs. Catherine Mills as committee members; Mrs. Lillian Urban, Americanism; Mrs. Byron S. White, ways and means, and Mrs. Ethel Wile, membership.

The unit was represented by three delegates and three alternates at the National convention at the American Red Cross Building May 8, at which Mrs. Corwin was unanimously elected third National vice president.

Services will be held at the grave of Gen. Leonard Wood on May 30 following services to be held by the National organization at the Argonne Cross.

The unit accepted Mrs. Corwin's invitation to hold a combination meeting and picnic in a summer cottage in June. Husbands and friends of members have been invited.

The unit members were the guests of Mrs. Mulkey at a social hour after the meeting.

District Legion Executive Body Will Meet on Memorial Plans

Commander Rice W. Means to Preside Thursday; Iowa Post Wins History Prize, Membership Drive Within 175,000 of Goal.

Monday—Vincent B. Costello Post Drum and Bugle Corps, National Guard Armory, Sixth street and Pennsylvania avenue northwest, 8 p. m.

Tuesday—Victory Post, No. 4, Odd Fellows Temple, 419 Seventh street northwest, 8 p. m.

Wednesday—Henry C. Spengler Post, No. 12, Thomas Circle Club, 1326 Massachusetts avenue northwest, 8 p. m.

Thursday—Department Executive Committee meeting, board room, District Building, 8 p. m. James E. Walker Post, No. 26, Y. M. C. A. Twelfth and T streets, 8 p. m.

Department Commander Rice W. Means will preside at a meeting of the executive committee of the Department of the District of Columbia, American Legion, Thursday at 8 p. m. in the board room, District Building.

Several matters of importance will be presented and arrangements made for Memorial Day and participation by the various posts of the department in exercises to be held in both National and local cemeteries.

National Historian Thomas M. Owen, jr., has advised Department Adjutant Howard S. Fisk that Walter McLain, historian of Oscar B. Nelson Post No. 3, of Ottumwa, Iowa, won first prize in the post History Contest conducted by the National organization. Second prize went to Harold C. Hill, of Honolulu Post, No. 1, Honolulu, T. H.; third prize to John R. Frye, Wayne Post, No. 111, Wayne, Mich.

District legionnaires and officials of the National organization will attend the conference of Area "B," National Rehabilitation Committee, at Atlantic City, May 26 and 27.

According to H. L. Plummer, assistant National adjutant, the American Legion is approximately 90,000 members ahead and within 175,000 of the goal of 904,000 set for the 1934 quota. Positions in the parade next fall at Miami, Fla., will be determined by the membership standing of this month. The O. L. Bodenhamer trophy will also be awarded to the department which leads the parade on that occasion.

Bethesda-Chevy Chase Post.

The Bethesda-Chevy Chase, Post No. 105, Department of Maryland, American Legion, at a meeting in the County Building in Bethesda Tuesday, went on record indorsing the Social Service League of Montgomery County in its excellent work and also voted a contribution from the post to help carry on the work.

John Mann, post commander, announced that the post was the largest in Montgomery County, having over 100 active members and suggested that the work of Civilian Military Training Camps be encouraged by members obtaining young men of suitable age from the post territory to go to the training camps.

Lawrence Smoot, president of the Montgomery County Council, American Legion, addressed the post on the plans for the parade and Memorial Day services in Montgomery County.

On Wednesday, June 6, the members of the Bethesda-Chevy Chase Post will go in a body to visit the Hyattsville Post at a special meeting in Hyattsville.

U. S. S. Jacob Jones Post.

The fifteenth anniversary of the U. S. S. Jacob Jones Post, No. 2, the American Legion, will be observed by a dinner and dance at the Hay-Adams House, 800 Sixteenth street northwest, at 7 p. m. Tuesday. National and departmental officers of the American Legion will be present.

The regular meeting of the post was held May 14 at the Thomas Circle Club. Elva O B. Hall and Mary Elizabeth Wright were accepted into membership. Mothers of post members were guests. Victoria Ayoob, finance officer of the Bessie P. Edwards Post of the American Legion, Boston, Mass., was also present. There were on display a citation received from the National Education Association for meritorious service rendered by the post in the public schools.

The last meeting of the Braille shellacking group for the present season was held Tuesday.

The drill team of the post meets Wednesdays from 7:30 to 9:30 p. m. at Thomson School, Twelfth and L streets northwest.

Stuart Walcott Post.

Stuart Walcott Post, No. 10, American Legion, will meet Tuesday at 8 p. m. at the Plaza Hotel. Commander Henry F. Fones will preside.

Reports will be received from teams in the new member drive. With four months yet to run, the paid-up membership of the post is now equal to that of the membership for last year.

The department has waged a vigorous campaign during the last few weeks for the formation of a Sons of the American Legion Squadron by each post in the department. At this meeting a representative from the department handling this matter will be present to discuss the details of the proposed S. A. L.

Nominations for delegates to the next department convention may also be considered. Arrangements for meeting on Memorial Day for a parade will be completed.

Vincent B. Costello Post.

At the regular meeting of the Vincent B. Costello Post, No. 15, the Rev. Louis C. Vaeth was elected and installed as post chaplain to succeed Father Francis J. Hurney, who died recently.

Father Vaeth saw considerable front-line service and was wounded. The post voted to accept his invitation and hold the next meeting in his church hall, the meeting to be open to all veterans in the vicinity.

At special exercises at the assembly of the Langley Junior High School Wednesday morning, Miss Selma M. Burstein was presented with the legion Scholarship Medal by Adjt. B. G. Carson, on behalf of the Costello Post. The medal was in recognition of her winning essay on the "Spirit of Americanism." The contest was sponsored by the post as a phase of its work in the legion program in furtherance of better citizenship.

The post authorized the temporary chairman of the special Sons of the Legion committee to apply for a charter for a post squadron.

Past Department Commander Harlan Wood addressed the post on participation in the Memorial Day exercises at Arlington National Cemetery. The post will hold special commemorative exercises at the grave of Vincent B. Costello, under plans being made by a committee headed by Raymond J. Queenin. The post will also conduct exercises at the Jewish cemetery jointly with the Jewish War Veterans, and will be represented at the services of the massing of the colors at Mount St. Albans on the Sunday preceding Memorial Day.

Commander Tatspaugh reported that the head stones of three World War veterans had not been set at Mount Olivet Cemetery, and that he had them placed.

The post assented to the request of Meyer Taske that application be made to the District of Columbia Adult Education Committee to put a post representative on that committee.

Sergeant Jaspar Post.

Seventeen new members were admitted to Sergeant Jaspar Post at a meeting at the Thomas Circle Club, 1326 Massachusetts avenue, northwest, Thursday evening.

Edward L. Marthill, National Veterans preference officer, spoke on proposed legislation relating to veterans preference, and by unanimous resolution was requested to give a detailed report at the next meeting. A resolution was adopted opposing the proposed ban on all-night parking in the District. American Legion Auxiliary officials addressed the post in behalf of their organization.

George E. Killeen Unit.

The George E. Killeen Unit, American Legion Auxiliary, gave each patient at the Mount Alto Hospital a Mother's Day card stamped ready to address and mail. The Killeen Unit donated the Mother's Day wreath of poppies for Mrs. Edythe O'Connor, the department president, to place at the Tomb of the Unknown Soldier.

Mrs. Isabel Steinbraker, unit child welfare officer, attended the department May Day festival at the Thomson School. She had 15 children of World War veterans in her party.

The Killeen Unit was the first unit in the District to pledge its quota of 100 glasses of jelly to the National rehabilitation committee.

The Killeen Unit has completed its quota of poppies and 600 extra for the Gold Star Mothers to place at the memorial trees on Sixteenth street.

The Fidac chairman, Mrs. Martha Witcomb, is planning the unit "Night in England" for Wednesday, June 7, at the hall at Thirty-first and M streets, Georgetown.

Lincoln Post.

The next regular meeting of Lincoln Post, No. 17, American Legion, will be held Monday, May 21, at 8 p. m., at the clubroom, 204 Riggs Bank Building, Fourteenth street and Park road northwest. At this meeting it is proposed to award the legion emblem to the winner of the membership contest. An entertainment will follow the business meeting.

Mrs. Ernest Campbell, temporary president of the Ladies' Auxiliary Unit, has called a meeting for May 28, at 8 p. m., the place of meeting to be announced later. The meeting will be for the purpose of completing a permanent organization and the election of officers. All ladies, whose brothers, fathers or husbands are members of Lincoln Post, are invited to attend this meeting and become members of this unit.

At a recent meeting of Lincoln Post Squadron, the Sons of the American Legion, an organization composed of sons of the members of Lincoln Post, No. 17, Rice W. Means, department commander, American Legion, District of Columbia, presented the members with their charter and also delivered a talk to them as to the future of their organization. Stanley Wolfe presented the squadron colors in memory of his departed son. Also, an American flag associated with historical traditions, was presented by Harry J. Photis.

Entertains Children.

The American Legion Auxiliary Department entertained the children of 75 needy veterans at their annual May Day party held at the Thomson School on May 12. Department Child Welfare Chairman Mrs. Mary E. Kolhos was chairman of the program. Mrs. Edythe M. O'Connor, department president, gave a health talk.

Entertainmetn was provided by the boys and girls double quartets of the Elliott Junior High School under the direction of Miss Hannah Bonell. The Barry sisters also entertained with songs and dances. They were accompanied on the piano by their mother, Mrs. David E. Barry.

Victory Post.

Action on the consolidation of the American Legion Victory Post Drum Corps with the post will be taken at the semi-monthly post meeting in Odd Fellows' Hall Tuesday night. Heretofore the drum corps has been separate from the post and the post members had no jurisdiction over its affairs.

A committee was appointed by Commander Oscar C. Jones to work out plans for the consolidation and also work out ways and means to raise funds to finance the corps expenses for participation in the American Legion Convention.

Colonial History Exalts Parker Name — D. A. R. Unveils Memorial to Gen. Stuart

Tide of Cavalier Emigration Swept Family to New World

High Tradition Established in England Added New Luster Through Achievements in Profession and Revolutionary War.

By Elisabeth E. Poe.

In examining the records of distinguished citizens of Virginia, Maryland and the District of Columbia it is noteworthy that often they were scions of families that had rendered extraordinary service in England for generations. It is a proof of the oft-declared fact that Great Britain sent the flower of her race to colonize the new world in the seventeenth and eighteenth centuries of the Christian era.

Empire building has been a passion with the British since the earliest day of their known history. This is but natural, perhaps, in the life of an island people.

Many cavalier families after the execution of Charles I came to Virginia. Many settled in what has been called the "Northern Neck" of Virginia. Often more than one member of a family was in the migration to the Land of Promise across the seas. Thus two members of the noted Parker family of England, Thomas and George Parker, came to Virginia about 1650. They had behind them the achievements of a Great English family, descendants of the Earls of Morley and Monteagle. George Parker took up land in Accomac, where it was not long before he became one of its first citizens, serving as high sheriff, major and commissioner of both Accomac and Northampton.

In 1732, the year in which George Washington was born, we find a grandson of Capt. George Parker, Dr. Alexander Hyde Parker, living at Tappahannock, Essex County. For miles around his fame as a physician was known. He married Susannah Harwar of the same county.

Dr. Parker's son, Richard, did not follow in the footsteps of his father in the medical profession, but instead took up the law. In this he was most successful, became King's counsel for Westmoreland County, but was active in his advocacy of colonial rights. In volume 4 of Call's Virginia Reports, Judge Richard Parker is described as follows: "He was an ardent friend of the Revolution, and during his whole life was devoted to liberty. As a lawyer he was learned; as a judge, upright, collected and discreet; as a man, amiable, polite, sprightly and agreeable."

He presided over the patriotic meeting on February 17, 1766, when the famous Westmoreland Resolutions, antedating the Declaration of Independence, were adopted. He was one of the first five judges appointed in Virginia after the Revolution, an office which he held until his death in 1813. His wife was Elisabeth Beale, daughter of Col. William Beale, of Richmond County, Va., and his wife, Ann Harwar. Judge and Mrs. Parker left eight children, four of whom gave valiant service in the Revolution. The children were Richard, jr., Alexander, Thomas, William Harwar, John Frances, Elizabeth and Anne Harwar.

The second Richard Parker was a hero of the battle of Trenton. It is said of him that Gen. Washington told him a certain bridge was to be defended "to the last extremity."

"Sir," replied Parker, "we intend to sleep upon it."

After being appointed colonel of the First Virginia Regiment, this Richard Parker was killed in the trenches at Charleston.

The line comes down to present times through William Harwar Parker, son of Judge Richard and Mrs. Parker. He was a lieutenant in the Virginia State navy during the Revolution. He married Mary Sturman. Their children were Foxhall Alexander, Richard Elliott, William Chilton and one daughter, Juliet. Foxhall Alexander Parker, born 1789, died 1857, became the first commodore in the American Navy, and at one time commanded the famous frigate Constitution (Old Ironsides). His wife was Sara Bogardus, of New York City. One of their children, Richard LeRoy Parker, followed his ancestor, the first Richard Parker, as a Virginia judge and sat on the bench of the Supreme Court of Appeals of that State after resigning as United States Senator. He declined the appointment of Attorney General from President Van Buren.

We find another Judge Richard Parker, of Winchester, later on, fourth in generation of the name and third Judge Richard Parker. He was the judge who tried John Brown.

Queries

Samuel Ramsey.

My great-grandfather, Samuel Ramsey, was a lieutenant in the War of 1812. He was born at Lancaster, Pa., on April 15, 1775. I would like to know his father's name and if he was in the Revolutionary War. History tells us there were 34 Pennsylvania Ramsays who fought in the Revolution. My great-grandfather's tombstone is still standing in a cemetery in North Sewickley Township, Pennsylvania. The Ramseys are Scotch-Irish.

MRS. IDA RAMSEY KUHN,
Clarendon, Va.

Abraham Bennett.

My great-grandfather, Abraham Bennett, was born in or near Philadelphia in 1745. He was a son of Isaac and Mary Bennett and served in the Revolution as a private in a Philadelphia County company. Isaac Bennett probably lived in southeastern Pennsylvania or Delaware. I am unable to learn anything about him or his family. If anyone can give me any information about this family history it will be reciprocated with a full history from Abraham Bennett to the present time.

L. E. BENNETT,
212 Grand street,
Morgantown, W. Va.

Robert White.

Robert White married Ann Burgess, daughter of Capt. Edward and Sarah (Chew) Burgess. On February 16, 1732, he bought lot 17, beginning at a post standing in the fork of the eastern branch of the Potomac River, N. 79 degrees, E. 3 perches, S. 47 degrees, E. 27 degrees. His will was proved in Prince Georges County (Md.), April 14, 1768. It names lands upon which he lived "Mount Pleasure." Sons: James and Burgess; daughters: Ann Fleming and Catherine White, and several grandchildren. Wanted: Parentage of Robert White.

Alexander Harbert (or Herbert).

The will of Alexander Herbert, proved in Prince Georges County (Md.), October 24, 1754, names tracts of land then in Frederick County, along Rock Creek and Oxon Run. Heirs named are mostly grandchildren: Benjamin, son of Ann Adams; Herbert, William, Alexander and James Wallace; Alexander Herbert Hopkins and Elinor Hopkins; Elinor Athey; William, Alexander, Ann and Verlinda Herbert. Wanted: Parentage of Alexander Harbert (or Herbert).

WILLIAM A. FLEMING,
139 Day Avenue,
Newark, Ohio.

William Dawson.

I am very anxious to find out more about my great-great-grand father, whom the family say was born in France, and came to America in the year 1755. His name was William Dawson. He settled in Georgia, moved to Virginia. He had a son whose name was John. His children's names were Henry, Elizabeth, George and John.

John Dawson moved to Ohio. From Ohio he settled in Indiana in 1832. Can any one give me further information on this family? And did William Dawson serve in the American Revolution?

MRS. JOHN D. GERMER,
302 Fourth avenue,
Hinton, W. Va.

Mrs. Amelia Scrivener.

Can you give me any information of the Scriveners who lived in Georgetown around 75 years ago? One member of the family was named Mrs. Amelia Scrivener, who moved to Alabama from Georgetown.

MRS. W. G. BRANTLEY,
2142 Wyoming avenue,
Washington, D. C.

Lucinda Thomas.

I am very interested in your department. I hope that you may be able to give me some information concerning my great-grandmother, Lucinda Thomas (Mrs. Thomas Nelson), such as birth and death records and who her parents were. She was born near Louisville, Ky., about 1815, later lived at Nauvoo, Ill., and Des Moines County, Iowa; died about 1852, possibly buried in Des Moines County. Are there vital statistics available where some of this information may be obtained? Her parents possibly came from the East as she had some early American furniture and some old jewelry. I have been told that she was either a sister or a cousin of Gen. George H. Thomas, this I am unable to verify.

HAZEL A. GRAHAM,
205 Buffalo avenue,
Takoma Park, Md.

Early Marriages In Norway, N. Y.

June 12, 1808, Isaac Worden to Ruth Austin, both of Norway, N. Y.; August 28, 1808, John Potter to Dorcas Sickles, both of Norway, N. Y.

October 15, 1809, Chauncey Andrews to Asseneth Lee, both of Norway, N. Y.; December 24, 1809, Waterman Sweet, of Salisbury, to Annie Bly, of Norway, N. Y.

January 28, 1810, John Crane to Cynthia Clark, both of Norway, N. Y.; December 1, 1810, James Giles to Elizabeth Olmstead, of Norway, N. Y.

May 28, 1811, Amos Hines to Ruth Reese, both of Norway, N. Y.

February 2, 1812, William Reynolds to Betsey Giles, both of Norway, N. Y.

February 18, 1813, Arson Ives to Ruthem Smith, both of Norway, N. Y.

October 2, 1814, Silvanus Gage of Fairfield, N. Y. to Phebe Dorman, Norway, N. Y.; December 4, 1814, Mr. Tuttle of Salisbury, N. Y. to Abigail Shepherd, Norway, N. Y.; December 18, 1814, John Hall, 3rd, to Abigail Luther, both of Norway, N. Y.

December 31, 1815, Samuel G. Babbitt to Betsey Salisbury, both of Norway.

January 19, 1816, Lewis Rayner to Christina Sickles, both of Fairfield, N. Y.; March 3, 1816, Mr. Forward of Canada, to Betsey Thorp, Jerseyfield, N. Y.; August 29, 1816, Thomas Hall to Wayle Hall, both of Norway; September 4, 1816, Adam Abels to Polly Tompkins, both of Norway; December 8, 1816, Oliver Whitford to Polly Vandenburgh, Norway; December 22, 1816, Thomas Matteson to Peggy Potter, both of Salisbury, N. Y.

March 6, 1817, John Smalley of Onondaga Co., N. Y. to Hannah Barnes, Norway; May 30, 1817, Oliver Hall to Mary Hall, both of Norway; July 19, 1817, John Rathbun of Norway, to Sally Austin of Salisbury, N. Y.; August 31, 1817, Alfred Ackley of Black River to Parthena Tillinghast, Norway, September 15, 1817, William Ayers of Fairfield to Jemima Potter, of Salisbury; November 2, 1817, Gardner Luther to Sally Woolever, both of Norway.

January 1, 1818, John Hemingway to Waite Spink, both of Norway; March 12, 1818, Joel Du Bois to Savilla Vanamee, both of Norway; August 5, 1818, Alvah Brockett of Salisbury to Eunice Smith, Norway.

March 23, 1820, George Comstock to Sarah Du Bois, both of Norway.

Noted Virginia Judge

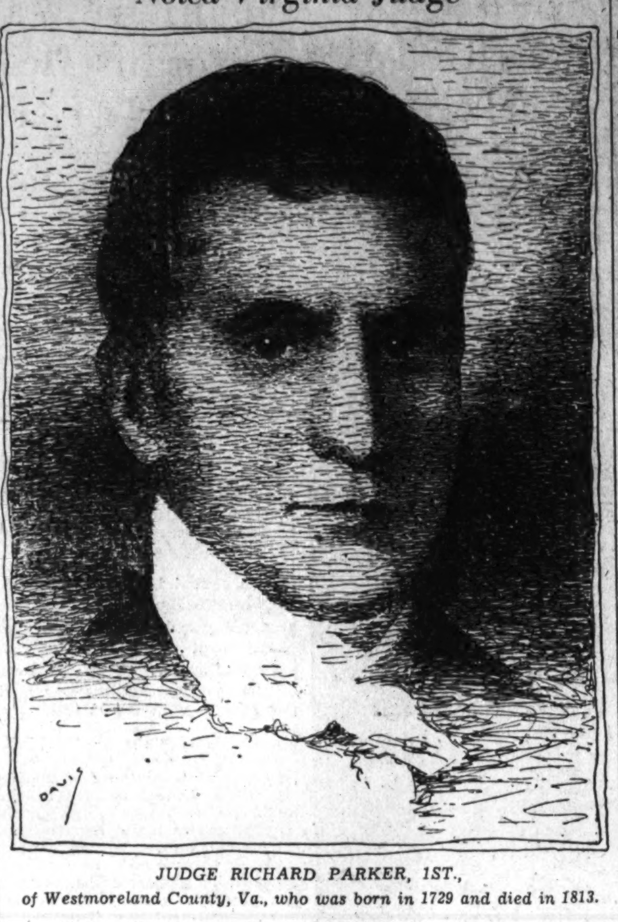

JUDGE RICHARD PARKER, 1ST., of Westmoreland County, Va., who was born in 1729 and died in 1813.

Trees

Abraham Mitchell.

Abraham Mitchell was born in Lancaster County, Pa.; a highly respected physician; came to Cecil County prior to 1767 and settled at the Head-of-Elk. He erected a handsome residence in the village. His practice was of wide range, extending over Cecil County, Harford, and into New Castle County, Del.

During the Revolution he turned his home into a hospital and did much to minister to the sick and wounded soldiers. November 19, 1772, he married Mary Thompson, a direct descendant of Augustine Herman, who was the first person to be naturalized in America.

Dr. Abraham Mitchell was fond of agricultural pursuits and was a large landowner, as the land records of Cecil County, Md., show. He had eight children, two of whom died in infancy. He died at his home at Fair Hill September 30, 1817, at 84.

Henry Dobson was the son of Adam Dobson, of Cecil County, Md., who was the son of Richard Dobson and Abigail Hollingsworth, his wife. She was a daughter of Henry Hollingsworth, the first of that name to settle in Cecil County. His first home was at the Head-of-Elk, when he came in 1710.

Henry Dobson was commisioned first lieutenant in the first military organization of Cecil County on September 28, 1776. Samuel Evans was captain. Dobson is listed among Cecil County's finest gentlemen and bravest soldiers. He was wounded at the Battle of Brandywine and killed at the Battle of Eutaw Springs in 1781, when not yet 26 years old.

Benjamin Rumsey.

Benjamin Rumsey was the son of William Rumsey, of Cecil County, Md., who died in 1742. He was a noted surveyor and patented much land in Cecil County. He inherited a vast estate and was very prominent in county affairs.

Charles Rumsey was a signer of the Declaration of Freemen of Maryland and has many descendants.

January 6, 1776, Henry Hollingsworth was lieutenant colonel of Elk Battalion. He was one of the most important commissaries of the Continental Army and gathered and distributed vast quantities of food for the soldiers. With an eye to his own material wants, he manufactured gun barrels and bayonets for the Government. He erected a handsome brick mansion at the Head-of-Elk. After it passed to his grandchildren, the Misses Betsey, Mary, and Jane and John Partridge, the place was known as "Partridge Hill" and since its erection has been owned by the family, it now being occupied by his descendants.

John E. Finley and Samuel R. Finley were probably sons or nephews of the Rev. Samuel Finley, who accepted a call to West Nottingham Presbyterian Church in 1744. He was the founder of West Nottingham Academy, which is still known as a good preparatory school.

Two of the signers of the Declaration of Independence were students at the West Nottingham Academy—Benjamin Rush, of Pennsylvania, and Richard Stockton, of New Jersey.

John Glazier.

John Glazier was born January 27, 1767; died December 22, 1829, married November 10, 1787, Hannah Glazier at Watertown, Conn. She was born October 30, 1768. She was living in Baltimore County Maryland, September 1, 1838, when she applied for a pension on account of the Revolutionary War services of John Glazier, her husband, then deceased. In her application for pension she states their children were as follows: (1) Parmenius, born August 23, 1788; (2) Polly, born July 1, 1797; (3) Sally, born August 15, 1792; (4) Betsey, born January 10, 1795; (5) Fredwin, born May 18, 1800. Her claim was allowed, as was that of her husband before his death which was made April 13, 1818, from Baltimore, Md., his place of residence at that time. Pension issued November 11, 1818.

John Glazier enlisted in Woodbury, Conn. in 1780, under Captain David Dorrance of the 5th Regt., Continental Line, commanded by Col. Isaac Sherman. He was marched to Yorktown and present at the surrender of the British army under Cornwallis, when he was wounded.

In 1782, he served under Col. Heman Swift until the end of the war. In 1820, he was living in Baltimore, Md., with his wife, age 53 years, and a widowed daughter, Sarah Jerome, aged 26 years, and a grandson, child of said Sarah, age 4 years, named John H. Jerome, who was born February 26, 1816.

Reference: Widows' File 4208, Revolutionary War Section, Bureau of Pensions, Washington, D. C.

Israel Bostwick.

Israel Bostwick was born in New Milford, August 7, 1749; he married Elizabeth Mallery, July 12, 1767, and removed to Dorset, Vt., after the Revolution. Their children were: Elizabeth, born November 25, 1767, married Thomas Townley of Dorset; Lois, born December 13, 1769, married—Vail; Caleb Noble, born April 28 1772; Alanson, born February 17, 1774; Jared, born October 15, 1778; Polly, born 1779, married Silas Root of Georgia, Vt.

Today's Crossword Puzzle

DIAGRAMLESS CROSSWORD

ACROSS.

1 Peruvian bark
9 Again become visible
17 A religious recluse
18 Alienate
19 Chinese weight
20 Unsuitable
21 Backless seat
22 Four (Roman num.)
23 Musical study (pl.)
25 River, Spanish
27 Roof of the mouth
29 Number
30 Farm buildings
32 Persian poet
33 A flower
35 Large body of water
36 Jogs
37 Siamsee coin
38 Informal talk
40 City in Alaska
42 A type of deer
43 Uneasy
45 Small tremulous noise (pl.)
47 Long fish
48 Article
49 Spires
54 One who scatters
59 Impost
60 Weight of British India
61 Row
62 Individual
63 Sacred Egyptian bird
65 Cubic meter
67 In Brazil—the tapir
68 Drag
69 A reader (pl.)
71 Observes
72 Gratify
74 Chance
75 A species of poplar (pl.)
77 Scale note
78 Indian tent
80 A candidate for matrimony (Fr.)
82 Thou (Latin)
83 Heavenly
85 One who sanctions
87 Dinner course (pl.)
88 Diffuse; scatter

DOWN.

1 A register of the year
2 Set on foot
3 Southern State (ab.)
4 Scolds
5 A fine whetstone
6 Raw metals
7 Catnip
8 Draws
9 Returning sound
10 Superlative ending
11 On top
12 Swift Malaysian vessel
13 Paleness
14 Type measure
15 Political disturber
16 Turns in an opposite direction
24 Ones
26 Anger
28 Love; affection (Italian)
30 Huge serpent (pl.)
31 Frozen vapor
34 Called
36 Confine within certain limits
39 Term of greeting
41 Headdress of high priest
44 Golf mound
46 Beverage
49 Engraved by means of dots
50 Arrange in tables or synopses
51 Banish
52 Otherwise
53 Small handbags
54 Sharpened
55 Wharf
56 Recipient of a gift
57 Understandings between nations (pl.)
58 Restore confidence
64 Roofing materials
66 Greek letter
67 Seek that which is better
69 One afflicted with leprosy
70 Precious stone (pl.)
73 Wither
76 Cease
79 Consume
81 Tropical cuckoo
84 High school (init.)
86 The elder (ab.)

YESTERDAY'S ANSWERS.

T	A	M		S	A	C		M	A	L	T	A
I	D	A		O	R	A		I	L	E	A	C
T	O	R		A	C	R	O	S	P	I	R	E
A	R	M	O	R		M	A	S	S			
N	E	A	R		P	E	R	T		H	E	M
		L	A	D	E	N		A	W	A	R	E
B	E	A	T	E	R		A	T	A	M	A	N
A	N	D	E	S		R	E	E	D	S		
A	S	E		O	W	E	S		E	T	N	A
			S	L	I	T		E	R	R	O	R
V	A	R	I	A	T	I	O	N		I	R	A
A	D	A	P	T		R	I	O		N	I	B
S	E	N	S	E		E	L	S		G	A	S

(Copyright, 1934.)

Genealogists Trace Families By Marriages

Old New York Records Industriously Copied by D. A. R.

The following marriages were recorded on the register of the Presbyterian Church at Goshen, Orange County, N. Y., and were copied for the Daughters of the American Revolution Magazine by Lila James Roney.

Oct. 29, 1776—Elihu Marvin and Esther Youngs; Samuel Racket and Rhoda Youngs.

Nov. 12, 1776—James Everett and Hannah Waters.

Nov. 18, 1776—Henry Allison and Hannah Jackson.

Jan. 12, 1777—James Carpenter and Mary Wells.

Jan. 26, 1777—Moses Carpenter and Hannah Smith; Hamilton Jackson and Abigail Davis.

Jan. 30, 1777—James Little and Phoebe Youngs.

Feb. 13, 1777—Francis Burns and Mary McBride; John Roads and Elizabeth Green.

Feb. 16, 1777—James Babcock and Temperance Decker.

Feb. 17, 1777—Solomon Finch and Deborah Dunning.

Feb. 20, 1777—Asa Vail and Sarah Smith.

March 2, 1777—William Carpenter and Hannah Vail.

March 9, 1777—Silas Horton and Mary Davis.

March 15, 1777—Samuel Carpenter and Sarah Smith.

March 23, 1777—Christopher Springsteen and Sucana Cartwright.

March 25, 1777—John Beekman and Christina Gale.

April 3, 1777—Andrew Wilson and Eunice Cooley.

April 24, 1777—Daniel Horn and Elizabeth Seewright.

May 4, 1777 — Jabez Knapp and Hannah Holley.

June 30, 1777—Israel Smith and Tabitha Boulen.

July 13, 1777—Albert Foster and Abigail Coleman.

July 14, 1777 — Alexander Bodel and Charity Van Tuyl.

July 17, 1777—Peter Arnount and Mary Knapp.

July 22, 1777—Samuel Smith and Abigail Webb.

Aug. 17, 1777—Matthew Wickman and Anna Horton.

Sept. 8, 1777—John Simonton and Ruth Ryan.

Sept. 15, 1777 — Richard Allison and Amy Case.

Sept. 26, 1777—Nathan Reeves and Mary Shepard.

Sept. 28, 1777 — Israel Wickham and Abigail Knapp.

Nov. 15, 1777—Daniel Rumsey and Mary Cooley.

Nov. 18, 1777—Jeremiah Jessup and Hannah Gale.

Dec. 25, 1777—Daniel Shepard and Chloe Burr.

Dec. 28, 1777—Michael Carpenter and Dolly Smith.

Dec. 31, 1777 — John Green and Chloe Brockway.

Jan. 13, 1778 — Benjamin Goble and Elizabeth Beekman.

Jan. 18, 1778—Nathaniel Owen and Nancy Darby.

Feb. 9, 1778—Archibald Little and Susanna Horton.

Feb. 12, 1778—John Camble and Elizabeth Crawford.

Feb. 19, 1778—Samuel Bodle and Catherine Van Tuyl.

Feb. 26, 1778—John McBrige and Martha Hill (lieutenant and captain).

March 5, 1778 — Elias Clark and Helen Cole; Peter Kemble and Elizabeth Clark; John Reed and Rebecca Rogers.

March 11, 1778—Joseph Hulse and Margaret Williams.

March 17, 1778 — John Slott and Ruth Drake.

March 24, 1778 — William Cooley and Elizabeth Hopkins.

April 2, 1778—Thaddeus Seely and Johanna Seely.

April 8, 1778—Peter Hill and Isabel Trimble.

April 16, 1778—John Wilkins and Hannah Weller (lieutenant).

April 18, 1778—Thomas Williams and Catherine Higgins (several by name).

Apr. 25, 1778—William Stephenson and Aulle Clute.

May 14, 1778—James More and Charity Newkirk.

May 20, 1778—Duncan McConnely and Mary Whitaker.

June 14, 1778—Jacob Arnout and Mellicent Wiely.

June 22, 1778—Gideon Mace and Catharine Ridman.

June 30, 1778—Jacob Hulse and Rebecca Van Tassell.

July 21, 1778—David Lynch and Catharine Knight.

Aug. 2, 1778—Robert Cockton and Charity Clearwater.

Sept. 10, 1778—James Ferguson and Lydia McCurdy; Abraham Huff and Milly Sprag.

Oct. 13, 1778—Silas Holly and Hester Holly.

Oct. 19, 1778—Joshua Hubbard and Catharine Strong.

District C. A. R. Picks New Set of Officers

The District of Columbia N. S. C. A. R. met in C. A. R. room, Memorial Continental Hall, May 15. Mrs. James H. Harper, State director presided.

Three new presidents have been appointed, Mrs. McMichael, Mrs. Girons, Mrs. Myers.

The C. A. R. will take part in the "massing of the colors," at the National Cathedral, May 27.

Officers elected for 1934-35 are: Chaplain, Mrs. Ralph Barnard; secretary, Mrs. Charles Waldron; treasurer, Mrs. George Middleton; registrar, Mrs. Towson Price; historian, Mrs. Harry Colfax Grove.

Chapter Notes

Thomas Marshall Chapter.

Thomas Marshall Chapter held the last meeting of the year with Miss Linda Nance at the Keystone. The regent, Mrs. Harry Howard, presided. Annual reports were made by the officers and committee chairmen. Accounts of the Continental Congress were given by the regent and by the alternates, Mrs. Alice Yates, Mrs. Elizabeth Green, Miss Linda Nance, Miss Mary McCabe, and Miss Jessie McEnery.

A card party will be given in June for the Sons and Daughters of the U. S. A. camp fund.

Officers elected were:

Regent, Mrs. William H. Wagner; vice regent, Mrs. Frederic A. Coolidge; treasurer, Mrs. Alice Yates; recording secretary, Miss Frances Green; corresponding secretary, Mrs. William Edgar Marshall; chaplain, Mrs. Blanche Heady; registrar, Mrs. John L. Als; historian, Mrs. Maria H. Meigs. The retiring chaplain, Mrs. Mary H. Fortier, acted as installing officer.

Major L'Enfant Chapter.

Major L'Enfant Chapter, D. A. R., held its May banquet at the Brook Tea House. Mrs. Sterling Bockoven, vice regent, assisted by Mrs. Paul J. Christian and Miss Minnie L. Parker, planned the entire program around the idea of the Captain's dinner the last night out after a three-year's cruise under the command of Miss Margaret I. Fraser as regent. The chapter was organized April 7, 1910.

Mrs. Bettelheim, as delegate, reported on the resolutions passed during Continental Congress.

Officers elected were: Regent, Mrs. Sterling Bockoven; vice regent, Miss Margaret A. Bloomfield; chaplain, Miss Minnie L. Parker; recording secretary, Mrs. Edward G. Wright; corresponding secretary, Mrs. Edwin S. Bettelheim, jr.; treasurer, Miss Elma Glover; registrar, Mrs. W. Alden Wall; historian, Mrs. Paul J. Christian; delegate, Miss Margaret I. Fraser.

Eleanor Wilson Chapter.

Eleanor Wilson Chapter, D. A. R., was entertained at tea on May 12 at the home of Mrs. J. E. Roberts in Clarendon. Mrs. Courts, the regent, presided.

Capt. Molly Pitcher Chapter.

Captain Molly Pitcher Chapter, D. A. R., held the last meeting of the year at the Crevy Chase Club. Hostesses were Mrs. Joseph Stiles Wall, regent; Mrs. Charles T. Carter, Mrs. Hugh J. Davis and Mrs. Paul S. Bond.

Miss Polkinhorn spoke of the pilgrimage to Carlisle, Pa., to be made in June to the grave of Molly Pitcher.

Mrs. Bates Warren announced the unanimous election of officers: Regent, Mrs. Gilbert Grosvenor; vice regent, Miss Emma Strider; recording secretary, Mrs. F. W. Holt; corresponding secretary, Miss Blanche Polkinhorn; treasurer, Mrs. Elmer Sothoron; registrar, Mrs. Lennard Mitchell, and chaplain, Mrs. Charles McDermott. The delegate is Mrs. Warren.

Our Flag Chapter Benefit.

Mrs. R. M. Richards is opening her home, 3307 Macomb street for a "Cottage Card Party" for the benefit of the patriotic work of Our Flag Chapter, D. A. R., at 2 p. m., May 26. Mrs. Richards is taking the reservations. The regent, Mrs. Grattan Kerans will assist in receiving.

Capt. Wendell Wolfe Chapter Holds Service at Cemetery

Chapters Elect Officers in Concluding Season's Work for Summer; Annual Reports Show Many Activities During Past Year.

Capt. Wendell Wolfe Chapter, N. S. D. A. R., unveiled a memorial to Gen. Philip Stuart at Congressional Cemetery May 12. State and chapter officers, chapter members and descendants of Gen. Stuart marched at the call of the bugle sounded by John Stevenson, jr., to the grave. The procession was headed by the American, Maryland State and D. A. R. flags.

The ceremonies were conducted by the chapter regent, Mrs. Alexander H. Bell, and were opened with the singing of "America" by those assembled. Mrs. Stanley Beasley, State chaplain, led in prayer, which was followed by the pledge of allegiance to the flag, led by Mrs. Lee Pennington, National vice chairman of correct use of the flag committee. Mrs. S. H. McCrory, State historian, read a paper on Gen. Stuart written by Mrs. Eva Elizabeth Luke, former regent.

The bronze marker was unveiled by Miss Frances Stuart Tucker and Miss Florence Wanner, descendants of Gen. Stuart. Mrs. Bell presented the marker to Mrs. George Madden Grimes, State regent, who accepted in behalf of the District of Columbia D. A. R. A duet, "No Night There," was sung by Mrs. Ralph C. Wilson and Mrs. B. R. Rector.

An address given on Gen. Stuart as soldier of the American Revolution was by Alexander H. Bell.

Mrs. Benjamin M. Connelly, a great-great-granddaughter of Gen. Stuart and an officer in the chapter, placed a floral tribute on the grave of her ancestor. Miss Bertha Frances Wolfe, founder of the chapter, read several stanzas from the "Bivouac of the Dead."

Army and Navy Chapter.

The Army and Navy Chapter, D. A. R., held their annual meeting at Stoneleigh Court May 14. The regent, Mrs. McIver, gave her annual report, and the chairmen of committees gave reports.

The election of officers, and delegates and alternates to the next D. A. R. Congress was held with the following named:

Mrs. W. Kutz, regent; Mrs. Edwin St. John Greble, vice regent; Mrs. David C. Shanks, chaplain; Mrs. Ross T. McIntire, recording secretary; Mrs. Godwin Ordway, corresponding secretary; Mrs. Frank S. Clark, treasurer; Mrs. R. M. Griswold, historian; Mrs. George W. McIver, registrar.

The members of the board of management are Mrs. William D. West, Mrs. John E. Hunt, Mrs. Richard D. La Garde, Mrs. David J. Rumbough, Mrs. Arthur M. Whaley and Mrs. Roy T. Morris. The delegates are Mrs. H. E. Paddock, Mrs. John Walker Holcombe and Mrs. William Renwick Smedberg. The alternates are Mrs. David C. Shanks, Mrs. Courtland Nixon, Mrs. M. B. Birdseye, Mrs. William D. Wrightson, Mrs. Joseph A. Gaston, Miss Sarah Cushing, Mrs. Mary A. Rennolds, Mrs. Laurence H. Halstead, and Miss Julia H. Hunt.

Capt. Joseph Magruder Chapter.

Capt. Joseph Magruder Chapter, D. A. R., was entertained May 11 at the home of Mrs. Ira C. Whitacre. Mrs. Joseph Wheat was assisting hostess.

Annual reports of officers and committees were given, also reports of the D. A. R. Congress.

Mrs. Joseph Stewart read a paper on "My Grandmother's Garden" loaned by the filing and lending of historical papers committee.

Frances Scott Chapter.

The Frances Scott Chapter, D. A. R., held the May meeting at the home of Mrs. Elmer Cassell on Rosemary street, Chevy Chase, Md. Mrs. George M. Pierce, the Regent, presided. Written reports were given by the chapter officers of their work of the preceding year. Mrs. Pierce has served two years as regent. The annual election was held with the following result: Mrs. E. P. Andrus, regent; Mrs. Frank B. Bell, vice regent; Mrs. Charles E. Molster, chaplain; Mrs. William R. Cole, treasurer; Mrs. Lawrence Hazard, recording secretary; Mrs. Elmer Cassel, corresponding secretary; Mrs. Charles E. Bright, registrar; Mrs. Alfred B. Garges, historian; Mrs. George M. Pierce, delegate.

The annual luncheon will be held June 5, the time and place to be announced later by Mrs. William R. Cole, chairman of ways and means.

Potomac Chapter.

Potomac Chapter, D. A. R., held its May meeting Saturday, May 12, at the home of the regent, Mrs. Roy C. Bowker. Chapter officers gave their annual reports. The following officers were elected:

Regent, Mrs. Roy C. Bowker; vice regent, Mrs. Henry H. Thompson; chaplain, Mrs. William H. Wanamaker; recording secretary, Mrs. Herbert L. Adams; corresponding secretary, Mrs. Frederick W. Brake; treasurer, Mrs. Florence L. Barron; registrar, Mrs. F. Hunter Creech, and historian, Mrs. Thomas H. Faris.

Mrs. Lawrence H. Quirollo, of Los Angeles, a former regent of the chapter, and Mrs. Frank E. Crane, Washington, were guests.

Deborah Knapp Chapter.

Deborah Knapp Chapter, D. A. R., held the May meeting at the home of Mrs. H. L. Taylor, hostesses being Miss Emily A. Spillman and Miss Mary Bean.

Officers were reelected. They are: Regent, Mrs. S. Bingham Martin; vice regent, Mrs. H. L. Taylor; recording secretary, Mrs. Errett Wallace; corresponding secretary, Mrs. P. W. Gibson; registrar, Mrs. J. Edson Myer; historian, Mrs. C. C. Brown. The treasurer and chaplain having served two years were not eligible for reelection. Mrs. Gertrude W. Moser was elected as chaplain and Dr. Ella R. Fales was elected as treasurer. Mrs. Robert M. Ferguson was reelected as delegate.

Alternates elected were Mrs. Gertrude Moser, Dr. Ella R. Fales, Miss Thomas, Mrs. C. C. Brown, Mrs. Edson Myer, Mrs. Errett Wallace, Miss Gilbert Cone, Mrs. Mollie Boydston, Dr. Nellis W. Stephenson and Mrs. Hatfield.

The chapter voted a contribution to the camp fund of the Sons and Daughters of the U. S. A.

Gov. Thomas Welles Chapter.

The Governor Thomas Welles chapter of the Children of the Revolution was entertained Saturday by Mrs. John Knox Arnold and Charles Arnold at the Cleveland Park Club. Officers elected are:

President, Arthur Stewart; recording secretary, James Akers; corresponding secretary, Myron Smith, historian, Carol Fries; registrar, Lewis Steely; chaplain, Frances Nettleton; color bearers, Jane Ramseyer and Nathan Heady.

Dr. Clifton P. Clark, president of the Sons of the American Revolution in the District of Columbia, was invited to become chairman of the boys' activity committee.

President Monroe Chapter.

President Monroe Chapter D. A. R., held its May meeting at the home of Miss Florence Butler. The regent, Mrs. John Knox Arnold, presided.

Miss Laura Ruff gave a resume of high lights in the career of President James Monroe, whose birthday was celebrated April 28.

Various members of the chapter gave their impressions of the National Congress.

Mrs. Z. Lewis Dalby, chairman of the magazine committee, gave a short talk.

Miss Aleathea J. Hurley was elected delegate to fill the place vacated by Mrs. J. Alfred Richards recently elected State treasurer.

Mary Bartlet Chapter.

The Mary Bartlet Chapter of the D. A. R. met at the home of the Misses Clara and Mary Hadley, 1332 Harvard street northwest. The officers elected are Mrs. Ellis Logan, regent; Miss Clara Hadley, vice regent; Miss Clara Hadley, chaplain; Mrs. A. S. Williams, recording secretary; Mrs. Clay L. Jennison, corresponding secretary; Mrs. H. P. Simpson, treasurer; Mrs. Gregor McPherson, historian, and Mrs. H. C. Young, registrar.

The last and social meeting will be held at the home of Mrs. Clay L. Jennison on Saturday, June 5.

Patriots Memorial Chapter.

Patriots Memorial Chapter, D. A. R., held its annual meeting May 8 at the home of the regent, Mrs. Florence M. Laflin, Park Central Hotel.

Monthly and annual reports were presented by the officers.

Three new members were received into the chapter, Mrs. Freeley Rohrer, Mrs. Henry C. Rieman and Mrs. E. M. Stone.

Officers elected were: Regent, Mrs. Florence M. Laflin; vice regent, Miss Mary Roberts; chaplain, Mrs. George P. Conway; recording secretary, Mrs. Alexander G. Hamilton; corresponding secretary, Miss Marie C. Butler; treasurer, Miss Rosemary E. Wright; registrar, Mrs. J. P. Stafford; historian, Mrs. Samuel B. Milton; delegate, Mrs. Joel T. Curry.

Mary Washington Chapter.

Mary Washington Chapter, D. A. R., met at the Washington Club May 8. The vice regent, Mrs. Thaddeus M. Jones, presided.

Officers elected were: Regent, Mrs. Thaddeus M. Jones; vice regent, Mrs. Alice E. Whitaker; chaplain, Mrs. Aurelius R. Shands; treasurer, Mrs. Frederick F. F. Johnson; recording secretary, Mrs. J. Franklin Meyer; corresponding secretary, Mrs. Vinnetta Ranke; registrar, Mrs. Charlotte Johnston.

Irvine-Welles Chapter.

Irvine-Welles Chapter held the last meeting of the season May 12 at the home of Mrs. Henry G. Douglas, at Fort Humphreys, Va.

Reports were given by the chairmen of the various committees. Officers elected were:

Regent, Mrs. Henry C. Douglas; vice regent, Miss Stella I. Clodfelter; recording secretary, Miss Ceres W. Humber; treasurer, Miss Louise Hultz; corresponding secretary, Miss Elsa Dimick; registrar, Mrs. E. Helen Temple; historian, Miss Mildred Senior; chaplain, Mrs. Ida C. Hultz, color bearer, Mrs. Eunice G. Robinson.

The chapter voted to give a prize of $5 to the student in the Fort Humphreys School making the highest general average grade in American history for next year.

The next meeting will be held on the second Saturday in September.

Susan Riviere Chapter.

The Susan Riviere Hetzel Chapter, D. A. R., held its last meeting of the season May 11, at Upper Marlboro, Md., entertained by Mrs. Edward J. Smith. The regent, Miss Luella Chase, who presided, gave an account of the year's activities.

Committee reports were given by Mrs. William T. Clerk, Mrs. Geoffrey Creyke, Miss Mildred Chancellor and Mrs. Ryland C. Bryant.

Annual election of chapter officers resulted as follows: Regent, Miss Luella Chase; vice regent, Mrs. Harry S. Venn; chaplain, Miss Leah Burkhart; recording secretary, Mrs. Bessie W. Gahn; corresponding secretary, Mrs. H. S. Kimberly; treasurer, Mrs. William T. Clerk; registrar, Ms. Geoffrey Creyke; historian, Mrs. George Combs, and librarian, Mrs. Larz Anderson.

Katherine Montgomery Chapter.

Katherine Montgomery Chapter, D. A. R., held its last meeting of the year at the home of Mrs. J. J. Lightfoot. The regent, Mrs. Joseph W. Hiscox, presided.

Reports were given by officers and committee chairmen. Officers elected were:

Regent, Mrs. Gary E. Walters; vice regent, Miss Frances Sanford; chaplain, Mrs. W. E. Sanford; recording secretary, Mrs. Joseph W. Hiscox; corresponding secretary, Mrs. H. J. Souder; treasurer, Mrs. Charles J. Newhard; registrar, Mrs. William B. Bell, and historian, Mrs. D. D. Bulman.

Capital Philatelists Here Tell Story of Inverted Air Stamp Now of Great Rarity and Value

Sheet of Famous Oddity, Bought For $24, First Sold at $15,000

Three Other Sheets With Upside Down Airplanes Spoiled By Bureau; First-Day Sales Suspended Pending Discovery.

Sixteen years ago this month there took place in Washington a memorable "first-day sale."

Philatelic history was made that Tuesday, May 14, 1918, when the famous United States 24-cent air-mail stamp with the inverted center was bought by a Washington collector. These air-mail stamps were printed for the first United States "aeroplane mail service," that was established May 15, 1918, between Washington, Philadelphia and New York.

For years the newspapers and philatelic press have told many stories of this 24-cent air-mail invert, some given over to the wildest imagination possible, but Harry B. Mason, the Washington philatelist, has just given his version "of seeing that sheet of famous stamps," for he was much in evidence on that day in May when William T. Robey obtained the sheet of 100 stamps for the regular price of $24.

Could Not Buy More.

The Washington Post, on May 15, 1918, printed the following story under a small heading:

"As soon as the first aerial-mail stamps were put on sale in Washington yesterday, William T. Robey, employed at the W. B. Hibbs & Co., bought a sheet of 100. After examining the stamps he discovered that the airplanes were upside down. He made an attempt to buy more, but did not succeed.

"The stamps for the mail service will be on sale at the main office and at the New York avenue, F street, Eleventh street and the Pennsylvania avenue stations."

Mr. Mason and Mr. Robey were both stamp collectors at that time. When the issue of the 24-cent air-mail stamp was announced in two colors, Mr. Mason, as well as many other collectors, speculated as to whether it might be printed by accident with an inverted center. Mr. Mason at that time had an office on New York avenue between Fourteenth and Fifteenth streets, and the branch postoffice was on New York avenue between Thirteenth and Fourteenth streets, only a block away.

Decided for Covers.

"I made up my mind," said Mr. Mason, "that I would risk the price of 50 covers on the first flight. I went to this branch postoffice when it opened at 8 a. m. and the assistant in charge showed me 15 sheets sent to that office as a first supply. I examined each sheet and selected singles and a couple of blocks to send to New York as first-day covers. At 11 a. m. I went there again to see if they had received any more sheets. I was told that the original supply had not been exhausted, but that they would receive another lot about noon.

"At or near 11:15 a. m. Mr. Robey went to the New York avenue branch postoffice and asked to see a sheet of the new air-mail stamps. The clerk said they had just received 11 sheets and he handed out one to Mr. Robey. It was the inverted sheet. Robey handed over the $24 and asked to see some more. The clerk showed him the other ten sheets, but Robey said: 'I want another like this,' displaying the sheet he had bought. The clerk took one look, closed his window and ran to the telephone, calling up the Bureau of Engraving and Printing. Robey then left.

Sales Suspended.

"At 11:45 a. m. I again visited the postoffice to find that a sheet of inverts had been found and that sales were temporarily suspended. I afterward learned that sales were also suspended in New York and Philadelphia, where the stamps were on sale."

Mr. Mason says that the sale of the stamps was not resumed until the other three sheets of the original printing of 400 stamps were found at the bureau. Mr. Mason said it was his recollection that the three sheets recovered were damaged at the bureau, by drawing lines through the stamps on each sheet. Whatever next happened he never knew.

"About 1 p. m.," continued Mr. Mason, "Mr. Robey called me on the telephone and told me of his discovery and I went at once to his office. I am one of the few persons who have had the sheet of 100 stamps in my hands. Robey asked my advice about disposing of the stamps. I told him the Secret Service men would probably call on him and try and get the sheet back but he had purchased the stamps in a perfectly legitimate manner, nothing could be done. Robey said to me later that the Secret Service men did call on him and tried to persuade him to return the stamps.

Speculated on Price.

"Then I called on H. F. Colman and told him of the discovery. We speculated about its value. Not knowing that the other three sheets had been found we concluded that $5,000 would be a good price and Mr. Colman agreed to put up that sum and divide with me if he could get it. It was refused that afternoon. That same night I wrote to Percy Mann, of Philadelphia, and to Mekeel's Weekly, telling of Mr. Robey's find. The next day Mann came to Washington and called on Robey but did not come to see me. Their negotiations were without result at that time. Robey then went to New York and got offers for the entire sheet from $100 up. Mann again got in touch with Robey and it was at that time he brought Eugene Klein, of Philadelphia, into the negotiations. After lenghty negotiations Klein paid Robey $15,000 for the sheet of 24-cent invert stamps."

"One thing I will always give Mr. Robey credit for," said Mr. Mason in concluding his story, "is that he named $15,000 as his first price and stuck to it until he got it. Mr. Robey cooperated in every way with our efforts in trying to dispose of the sheet."

Resold for $20,000.

Mr. Klein was associated with Joseph A. Steinmetz and Percy Mann in the deal. Robey went to Philadelphia after his unsuccessful trip to New York and there closed the deal and received his check for the amount agreed upon. Later Mr. Klein sold the sheet to Col. E. H. R. Green, of New York and Texas, for $20,000. Klein had numbered each stamp lightly on the back before the sheet was broken up. He later sold several of the stamps for Col. Green at $250 each for perfect copies and $175 each for straight edges. Later several of the stamps sold at $350 each and even at twice that figure. Some of the stamps were later reported lost.

Mrs. C. L. Manning, of the Smithsonian Institution, was associated with Mr. Colman at this time and says that he sent out 200 first day covers to his customers. "He was willing to pay $10,000 for the sheet," Mrs. Manning declares, "and later he did sell one of the stamps to Senator Joseph S. Frelinghuysen, of New Jersey, for $750. This same stamp was sold for $2,750 to a woman collector when the senator's collection was sold at auction by Sloane in December, 1932."

The first 24-cent stamp was bought by Postmaster General A. S. Burleson and sent on a letter to Postmaster Patten, of New York. This letter was also autographed by President Wilson and later sold at a Red Cross benefit on June 11, 1918.

The 24-cent denomination was the first official air post stamp of the United States, issued May 13, 1918, and used on May 15, 1918. The stamp has a red border and shows an "aeroplane in flight" on a blue field.

Philatelic Notes

The Collectors Club will begin holding meetings next month at the Thomson School, Twelfth and L streets northwest, the first meeting there being set for June 5.

At a traders session Tuesday at 1900 R street many members sold and exchanged stamps. J. Edward Vining, of St. Louis, president of the Mound City Stamp Club of St. Louis and publisher of the Midwest Stamp News, was a guest.

The monthly auction sale will be held Tuesday evening.

Albert F. Kunze will continue his historical talks before the Washington Stamp Club of the Air over Station WOL Tuesday night taking Anthony Wayne as the special subject for discussion. At Tuesday's broadcast last week Mr. Kunze talked of DeGrasse, the famous Frenchman.

For the first quarter of this year the sales at the Philatelic Agency, in charge of Robert E. Fellers, totaled $663,668.17. The agency will move to its new location in the Postoffice Department building, Pennsylvania avenue and Twelfth street, before the end of the month.

The Washington Air Mail Society will meet tomorrow at 8 p. m., at 1085 National Press Building.

The annual exhibition of the Paul Junior High School Stamp Club will be held Tuesday in connection with the Parent-Teacher Association meeting at the school hall.

The collecting of United States precancels seems to be on the increase. However, stamp collectors consider it but a side line. There is a standard catalogue of precancels.

Prof. Arthur I. Andrews, secretary of the International Historical Cover committee, has arranged a series of covers for World War and world history anniversaries to be mailed from foreign cities during the next few months.

One New York dealer is advertising the National park series of ten values "expected for July 3" and "presumed values" 1 cent to 10 cents, for covers at 15, 20 and 25 cents each.

The Hind auction sales will be resumed in London on May 28, 29 and 30. Record prices have prevailed in sales already held, the total thus far being $107,000. The 4-cent, black on blue, 1856 British Guiana sold for $3,125; vertical pair of 2-cent, rose, British Guiana, 1850, on envelope, $7,500; block of 12, 1 shilling, green, Nevis, 1866, $1,850; and 1 shilling, orange, 1919, Jamaica, inverted, $1,100.

F. R. Rice, president of the Collectors Club, was indorsed at a meeting Tuesday evening for vice president at the annual convention of the Society of Philatelic Americans to be held at Philadelphia in August. The club is Branch 5 of the S. P. A.

StampS
H. A. ROBINETTE
509 7th St. N.W.

STAMP ALBUMS
Stock Books, Approval Cards, Tongs, Detectors, Hinges, &c. Large stock Old and New U. S. and Foreign Stamps. Prices reasonable. Call and see me.
HARRY B. MASON, 918 F NW.

WHITNEY STAMP MART
1415 H St. N.W. Nat. 3235
Special—100 different U. S., 69c
Send us your want list.

Stamps—Coins—Autographs
Bought and Sold
HOBBY SHOP
716 17th St. N.W. Dist. 1272.

FREE—TWO CHOICE SETS cataloguing over $1.00 (including scarce airmail set); 80-page Stamp Catalog; big United States List; "Stamp Finder" (tells country any stamp is from); illustrated booklet, "Stories from Stamps and Organizing a Stamp Club"—all for 10 cents for mailing expenses. Approvals included. Harris & Co., Dept. 163, 108-A Massachusetts Avenue, Boston.

A Stampless Cover

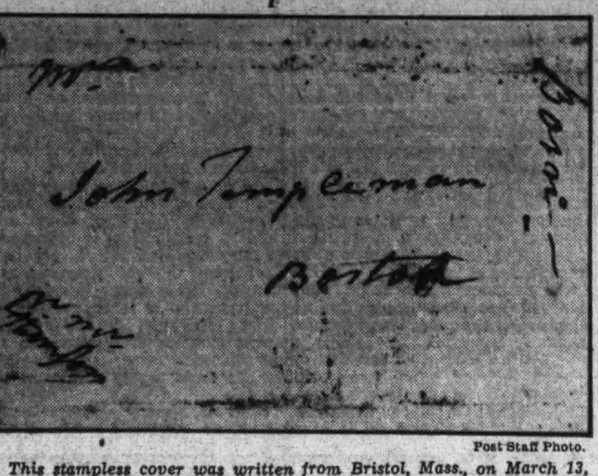

Post Staff Photo.

This stampless cover was written from Bristol, Mass., on March 13, 1792, by Shearjashbub Bourne, to John Templeton, of Boston. The writer was a member of Congress from Massachusetts from March 4, 1791, to March 3, 1795.

The Washington Philatelist

By William M. Stuart.

The Washington Philatelic Society, in declaring its intention to affiliate with the National Federation of Stamp Clubs, enters upon a new era in the world of philately.

Other Washington stamp organizations are closely associated with some of the country's leading philatelic societies as chapters or branches, but these are more or less individual in so far as the membership is concerned. A federation of stamp clubs of the entire country is quite another matter and in all of its history of a quarter of a century, no step taken has been of greater importance and carries with it more responsibilities. The Washington Philatelic Society has labored long and faithfully in the field of philately in the Capital City. There is a wealth of interest of a philatelic nature here that no other city can ever possess. Of course, Washington never will be the country's leading stamp mart. That issue is not and never will be a potent one.

The proposed federation calls for a leadership that will rest principally upon the membership of the individual organization. The Washington Philatelic Society is made up of scores of stamp collectors who enjoy the distinction of being philatelists in the truest meaning of that word. Every walk of life as it exists in Washington is included in this membership, and now that it has signified its intention of being associated with a National organization, its influence for all that is best in the philatelic world should be unsurpassed.

The chief purpose of the federation is to disseminate philatelic opinion and to present intelligently that opinion to the country as being representative of the organized philatelists of the country.

There must be freedom of expression and politics must never be allowed to enter into its ranks. The philatelic interests must be protected in a National way. Through this federation the National perspective will thus be ascertained. Its judgment on any question should be of such merit that the congress will follow without question. The Washington Philatelic Society has a membership that will always be of such character as to reflect real leadership in any federation. Thus this step is a most worthy one for philately.

In becoming a part of the federation, the Washington Philatelic Society does not in any manner surrender its ideals of philately. It simply takes another step forward and it should be the signal for a new call for membership. The opportunity of Washington philatelists for leadership is greater than ever before, and all of the other stamp organizations of the city should follow the example of the Washington Philatelic Society and assist in making this city truly representative in the philatelic world.

New Dutch Indies Stamps on View

Italy Will Honor Football in New Issue.

The complete issue, with the exception of one value, of the new Dutch Indies that was recently announced, has been received by H. A. Robinette and makes an unusually handsome display.

The 50c gray, 60c ultramarine, 80c vermillion, 1 gld violet, 1.75 gld green and 2.50 gld purple show a large portrait of Queen Wilhelmina looking toward the left. These six stamps are unusually large in size.

The lower values of medium size show farmers at work in the field, the values as follows: 1c gray violet, 2c purple, 2½c bistre, 3c green, 4c dark olive, 5c ultramarine, 7½c violet, and 10c vermilion. A 12½c stamp is yet to be issued.

The rest of the stamps show a portrait of the Queen, the same as on the stamps of the six higher values, the values being as follows: 15c ultramarine, 20c purple, 25c green, 30c gray violet, 32½c bistre, 35c violet, 40c green, and 42½c yellow.

And now Italy is about ready to issue another set in honor of the International Football Competition to be held in Rome. The values will be 20c, 25c, 50c, 1 L25, 5 L plus 2 L50 for regular postage, and for air mail, 50c, 75c, 5 L plus 2 L50 and 10 L plus 5 L.

Syria is soon to issue a set of 19 stamps in values from the 0P10 to the 100 pi and ten air mails from 0P50 to 100 pi. On the stamps will appear the portraits of the Syrian philosopher Abdul Ula el Maari and Saladin.

Brazil has issued a new commemorative in honor of the first aeronautical national congress. The stamp is rectangular, 200r, blue, and shows a picture of the Santos Dumont Monument. In the upper corners are circular shields bearing the name of De Gusmao-1709 to the left and Dumont-1901 to the right.

Japan vertical coils of the 1½ and 3 sen values of the current issue are more than likely to become rare. These stamps were perforated horizontally and imperforate vertically, issued especially for the new Tokyo postoffice and the philatellic exhibit last November. After a week's sale the stamps were withdrawn as being unsatisfactory in the method of distribution by the vending machines.

Mexico has issued an air-mail post stamp, 50c, Mexican Eagle and aeroplane design, red brown, perforated 12. Two new official air-post stamps have also been issued, 10c violet and 50c red brown. These are overprinted "Servicio Oficial" in two lines in echelon horizontally in black, rouletted 13½.

A new special delivery stamp, 10c carmine and blue, has also appeared. This is a new design showing a native Indian runner. This stamp is perforated 12 and watermarked Correos, Mexico.

Philatelists Urged To Visit Museum

Smithsonian Exhibition Is Highly Rated.

At the Smithsonian Institution are scores of frames of United States stamps that every Washington collector should see. Collectors from all over the country are visiting this collection, one of the famous stamp exhibits of the Nation.

Mrs. Catherine L. Manning, philatelist of the institution, is present to "talk stamps" and show the visitor the collections. In her department are scores of books on philately, as well as the most important catalogs from this country and abroad. Many foreign publications in the original also are on file. Many scrap books of newspaper clippings on stamps and matters of philatelic interest have been made by Mrs. Manning, and these are very handy for reference.

Among the interesting catalogs is the following: "Catalog of British Colonial and Foreign Postage Stamps," by Mount Brown, second edition, comprising nearly 1,300 varieties. This sold at a shilling and was published by F. Passmore, 124, Cheapside, Under the Tree, London, 1882.

Recently a correspondent in Boston wrote Mrs. Manning of another old catalog. This was "The Illustrated Catalog of Postage Stamps for the Use of Collectors," by Dr. John Edward Gray, FRSV, of the British Museum; third edition; London; E. Marlborough & Co., 1865.

Philatelists Here See Big Stamp Collection

Valdeman Weiergang displayed five volumes of his extensive collection of United States stamps at the meeting of the Washington Philatelic Society at the Carlton Hotel Wednesday evening. Col. C. S. Hamilton was in the chair and after the disposition of several matters of a routine natiure a lively auction sale took place, F. B. Leech acting as auctioneer. Another meeting of the society will be held Wednesday evening.

Centennial Issue From St. Helena

The above nine stamps are commemorative of the centennial of St. Helena under British rule and have just been received by H. A. Robinette.

Scouts Have Good Stamp Collections

Boys Are Displaying Great Knowledge on Value of Issues.

The membership of the Boy Scouts in the District of Columbia and its immediate vicinity is about 3,600 and of this number at least 25 per cent collect postage stamps. There are 150 troops and in many of these are well-organized stamp clubs, holding stated meetings and each having a board of officers. Then there is the Boy Scout Stamp Club which holds a monthly meeting at Scout Headquarters, 1018 Vermont avenue.

Walter MacPeek, the educational director of the District of Columbia, is a philatelist and belongs to many stamp societies. He also has written considerably about stamps and philately in general. Then there is a philatelic adviser, Richard Rule, who attends the troop stamp club meetings and keeps the scouts well informed as to the stamp collecting.

Director MacPeek says that boys of the ages of 9 to 12 years will collect almost anything. All collections are encouraged and especially stamp collecting, for it has its educational value as no other pastime has for the boy.

Many Good Collections.

There are many really good stamp collections among the scouts and not a few adult collectors can thank the Boy Scouts for their start as collectors.

Stamp collecting is encouraged among the scouts. Pamphlets on stamps and talks on all phases of collecting are given at the meetings. Selling and exchange of stamps goes on among the members and the lessons thus early learned in philately are useful as the boy grows to manhood.

The scouts have a merit badge for stamp collecting. This award is a real badge and is eagerly sought by the scouts. To obtain this badge a scout must own and exhibit a collection of 500 or more well-conditioned stamps collected by the scout himself, including at least 50 different countries. He must exhibit 10 of the following types of stamps: Air mail envelope, surcharged, imperforate, perforate, postage due, precanceled, flat plate, rotary press, telegraph, revenue and registration.

Needs Broad Knowledge.

He must know how to explain as well as exhibit, and name the country of issue, postage commemorative, special delivery, parcel post, private proprietary, semipostal and war tax stamps. He also must know about the various cancellations and their relation to value of a stamp.

He must know what wove, laid, granite and silk paper mean to the stamp collector. Watermarks, engraved, typographed and lithographed expressions have to be explained, as well as such terms as perforation and rouletting. This examination, when successfully passed, entitles the scout to a merit badge. Every stamp collector could well profit by taking a postgraduate course at a scout meeting.

The Boy Scouts of America maintain a library that offers to the boys books and pamphlets in connection with the badge of merits. The stamp collecting material is of unusual merit and places before the boy material that is of textbook importance. The Washington scouts deserve a great deal of credit for having so many well-informed stamp collectors among the membership.

Eastern Games Stamps Expected Tomorrow

The Philippine Trade Commission announces that the second consignment of the tenth Far Eastern Olympic Championship Games stamps probably will arrive tomorrow. This allotment has already been sold, but another consignment has been requested sufficiently large to care for all wants of collectors.

These stamps will be sold in sets only, the values being 2, 6 and 16 centavos, at 12 cents a set. Two centavos is the equivalent of 1 cent.

Air Mail Carries 400 Covers for Jenkins

E. B. Jenkins had upward of 400 covers on the four air-mail routes that were turned over to the private contractors by the Army Air Corps at 12:01 a. m. on May 8.

The routes follow: Route A. M. 1, Newark to Oakland, 2,732 miles; Route A. M. 11, Seattle to San Diego, 1,243 miles; Route A. M. 12, Salt Lake City to Seattle, 875 miles; Route A. M. 13, Salt Lake City to San Diego, 778 miles. United Air Lines, Inc.; control routes 1, 11 and 12, and General Air Lines, Inc., route 13.

Route A. M. 2, Newark, N. J., to Los Angeles, Calif., 2,609 miles, was resumed Sunday, May 13, at 12:01 a. m., T. W. A., Inc., being the operator.

Plans Are Completed For National Park Issue

After many conferences with the White House and Secretary Ickes, of the Interior Department, Postoffice Department officials have given orders for the new National Park series of stamps. Already the Bureau of Engraving engravers are at work on the designs.

There will be ten stamps in this series, from 1 cent to 10 cents in values. The stamps will be the size of the Mother's Day stamp. Each will have as its central design a landscape illustration from one of the National parks—Yellowstone, Grand Canyon, Mount Rainier, Sequoia, Yosemite, Mesa Verde, Acadia and others.

The date of first-day sale has not yet been announced by the Postoffice Department, nor have the values and colors with illustrations been decided upon.

Robson Lowe's New Catalogue Received Here

Many Valuable Features Included in British Edition.

Copies of the revised 1933-1934 edition of "The Regent Priced Catalogue of the Postage Stamps of the British Commonwealth of Nations" published by Robson Lowe, Ltd., Regent Street, London, has just been received by Washington philatelists.

This catalogue, profusely illustrated, is an elaborate publication. All prices quoted are net. It has been compiled under the guidance of Robson Lowe, a leading British collector and dealer, assisted by many of the most prominent philatelists of England.

In addition to the pages devoted to prices, there are several chapters of unusual philatelic value. For instance, Fred J. Melville, who is well known in Washington, has written on "Facts for the Philatelists" and Ronald H. Douglas on "Relative Philatelic Information," both being worthy of careful reading.

There appears in the catalogue a real answer to the much debated question, "Why do we collect stamps?" This answer deserves repetition and it is as follows:

"Because they appeal to practically all temperaments. To the romantic they offer romance, to the adventurer—adventure; to the student—unlimited scope for study; a companionable joy, coupled with the definite thought that in selling one receives more in return than by investing in any other pastime."

St. Louis Philatelist Visits Washington

J. Edward Vining, of St. Louis, Mo., has been spending some time in Washington, calling on philatelists and attending the meetings of the various stamp organizations. Mr. Vining is president of the Mound City Stamp Club, of St. Louis, Branch 26, of the Society of Philatelic Americans, and also is editor and publisher of the Midwest Stamp News.

Mr. Vining says that stamp collectors are increasing in St. Louis among the school boys and girls as well as the adults. There are many stamp clubs with large memberships. His society meets each month and maintains headquarters at the Melbourne Hotel that is always open to visiting philatelists. Frames of stamps are always on exhibition, stamp literature on file, and a free telephone service to all St. Louis collectors who care to call at the headquarters.

There are a large number of stamp dealers in St. Louis, Mr. Vining says, and practically all report an increasing business.

Valued Covers Shown Here by Charles Kohen

Charles Kohen has some excellent covers of old New South Wales, all in fine condition and each envelope dated. One, November 8, 1856, has the 6 pence gray, imperforate, considered very rare; one, September 19, 1851, a strip of three 2 pence, blue, imperforate; another, February 25, 1860, 6 pence, violet, imperforate, and one dated November 10, 1860, 6 pence, gray, perforated.

He also is showing an excellent specimen of the United States 1851 1-cent Franklin, blue, imperforate, that is listed at $600.

Lindbergh Collection.

The Lindbergh collection of H. H. Griffin was exhibited in Cleveland, Ohio, last week before the Cleveland Air Mail Society It is one of the finest in the country and has taken many prizes in some of the largest exhibits. Covers carried by Col. Lindbergh, many being autographed, include those from nearly all of the cities visited on his tours in the United States, Mexico, South and Central America.

Just Folks

By Edgar A. Guest.

As a Child.

Mary watched Him day by day,
Wondering why He turned from play,
Dreaming all the time of things
Deep for Rabbis and for Kings.

Joseph no doubt thought He should
Learn to plane and mortice wood.
It was time that he began
Teaching Him to be a man.

Joseph often shook his head
At the words which Jesus said.
Boys of twelve should not rebel
At the things their elders tell.

Other children Joseph had,
Never troublesome or sad;
But the patient Mary seemed
Fondest of the Boy who dreamed.

Oft at night she thought of them
Who had called at Bethlehem.
Watching little Jesus, she
Seemed to know His destiny.

(Copyright, 1934.)

Golden Rule Council, D. of A., Confers Degrees on Seven

Virginia Dare Group Observes Ninth Birthday; Anacostia, No. 14, Meets in New Quarters; Loyalty Plans Card and Bingo Party.

Golden Rule Council, No. 10, Daughters of America, held its monthly business meeting May 11 when the degree team conferred the degrees of loyalty, love and patriotism upon a class of seven candidates for Kenilworth Council, No. 13. This class will be known as the "Grace Easter Class" in honor of their deputy. The initiatory councilor, Mrs. Mary G. Williams, and her staff and Captain of the Drill Team Margaret Wilson and her guards officiated.

Those initiated for Kenilworth Council, No. 13, were Mrs. Edna Kidwell, Mrs. Daisy Felsinger, Mrs. Elizabeth Higgins, Mrs. Esther Deavers, Mr. William Mortfeldt, sr., Mr. Mortfeldt, jr., and Mr. William Deavers. Headed by Councilor Mrs. Marilee Kirby, councilor, a delegation of more than 16 members from Kenilworth Council, No. 13, were present and officially welcomed by the councilor, Mrs. Beatrice Henderson, to witness the initiation of their new candidates.

The final reading of the new amendments to the by-laws was deferred. Nomination of officers for the new term were opened and closed until the next stated meeting, May 25. Mrs. Margaret A. Taylor, chairman of the good of the order committee, submitted her final report on the joint dance with Betsy Ross Council, No. 25, and accepted.

Mrs. Minnie Stewart, outside sentinel, was complimented by the council in having sold the largest number of tickets for the recent dance. Miss Harryet Meyer, assistant recording secretary, received a penny march prize.

Past State Councilor Mrs. Elizabeth Shepherd has been appointed by the State Councilor, Mrs. Ella Stone, as a member on the State council convention committee. She will represent her home council.

A moonlight excursion has been planned for June 21.

Virginia Dare Council.

Virginia Dare Council, No. 22, met on May 9, with the councilor, Mrs. Downie Jackson Kelly, in charge of the session.

The ninth birthday of the institution of this council was observed. A program followed the business meeting, when the council was entertained by Miss Sue Hess and Miss Dorothy Reddish in songs and duets. Mrs. Rose Homan gave an address of welcome.

Pride of Washington Council.

Pride of Washington Council, No. 26, met Thursday night with Viola Williams, councilor, presiding. Mabel G. Downing, past State councilor, and Robert S. Downing, past councilor, Fidelity Council, No. 4, and other visitors gave talks. After the adjournment the men of the council entertained with a ministrel show. The men then served a banquet to the assembly.

Past Councilors Association.

The Past Councilors Association of Anacostia Council, No. 14, met Monday evening at the home of Mrs. Grace Greer, 1400 S street, southeast, with Mrs. Anna Everham and Mrs. Elizabeth Frantz joint hostesses. There were 22 members present. The new president, Gertrude Everhart, presided. Mrs. Hattie H. Beall received the cake offered by the president. After the business session a social hour was spent. The next meeting will be June 14, with Mr. and Mrs. John James and Mrs. Ethel Keene assisting.

Anacostia Council.

Anacostia Council, No. 14, met Wednesday at their new quarters in the Episcopal Church Parish Hall, Thirteenth and V streets southeast. Miss Georgianna Anderson, councilor, presided. This council until further notice will meet in this hall. Mrs. Laura Taylor was elected to membership by transfer. The capsule friend was Mr. Lee Connor, and Mrs. Mary Plumb received the penny march gift. Ritualistic work was rehearsed. The deputy, Mrs. Ruth Warren, made a talk.

Loyalty Council.

At the last meeting of Loyalty Council, at which the councilor, Miss Eunice Eaton, presided, plans were completed for a combined card and bingo party and dance to be given at Northeast Masonic Temple on Wednesday, May 23. First nomination of officers was held.

Mrs. Annie Bowen was elected and installed as inside sentinel to fill the vacancy caused by the elevation of Mrs. Etta Warder to conductor. Remarks were made by State Conductor Maude A. Wine and Mrs. Grace Dietrich, of Golden Rule Council. The deputy, Elizabeth Shepherd, also gave a talk. The council will celebrate its birthday anniversary on Wednesday, June 13.

Fidelity Council.

Fidelity Council No. 4 convened on May 8, with the councilor, Mrs. Kate Chapman, presiding.

Mrs. Sarah Wright, Mrs. Margaret Irwin and Miss Ruth Taylor were elected to become members.

Mrs. Sarah Wright was reinstated.

Mrs. Eleanor Casalege made a report on the recent joint dance and floor show.

The penny march prize was won by Mrs. Margaret McNey.

Star Spangled Banner Council.

The last meeting of Star Spangled Banner Council No. 7, held on May 10, was presided over by Councilor Carrie Warden. Final plans for a card and bingo party were made, which was held at the home of Mrs. Bertha Lucas on May 12. Miss Ovilla Ridgway, State Council outside sentinel and member of Old Glory Council, No. 12, gave a talk.

Kenilworth Council.

Kenilworth Council, No. 3, met Tuesday night, May 8, with the councilor, Mrs. Marilee Kirby, presiding. Two new applications for membership were received. Mrs. Grace Easter, deputy, addressed the members. First nominations for offices, with the exception of recording secretary, were held. A social hour was enjoyed after the meeting.

Friendship Council.

Friendship Council, No. 16, met Friday, May 11, with the councilor, Mrs. C. Folk, presiding.

The membership pin was presented to Mrs. Kauffman by the councilor, Mrs. C. Folk.

The first nomination of officers for the ensuing term was held.

The penny march prize was won by Mr. Ghelmine.

Mrs. Hattie Miller, of Independent, No. 2; Mrs. Margaret Hartman, of Mayflower Council, No. 11, gave talks.

Esther Council.

Esther Council, No. 20, Daughters of America, entertained the State and National Council officers, committees and past deputies and celebrated its twenty-fourth anniversary.

There were 67 persons present at the anniversary celebration, 25 of whom were members of this council, including 4 charter members, who were honored guests of the evening. Officers and members of Reno Council, No. 46, Jr. O. U. A. M., an auxiliary to Esther Council, No. 20, D. of A., were also greeted by Mrs. Ethel Alderson. During the brief business meeting nominations of officers for the ensuing year were made.

A birthday supper was served by Mrs. Viola Henley, chairman, assisted by the various groups of her committee.

What Today Means

"Taurus."

If May 20 is your birthday, the best hours for you on this date are from 8:30 to 10:30 a. m., from 2:30 to 4:30 p. m. and from 7:30 to 9:30 p. m. The danger periods are from 11:30 a. m. to 1:30 p. m., from 5:30 to 7:30 p. m. and from 10:30 until midnight.

May 20 will, as a whole, be a pleasant but uneventful Sunday. If you go out, it may lead to a pleasant meeting with old friends, whom you have not seen in a long time, and a renewal of a friendship which will bring joy. A very unimportant little matter may cause a discussion in the home during the day, and the way to keep it from becoming acrimonious is to concede the point. Avoid accepting any invitation to go boating unless it is with a thoroughly experienced person. Be cautious about handling any vines or shrubs whose species are unknown to you, if spending the day in the country, for there is indication trouble might arise from some form of climbing shrub. Where affairs of the heart are involved, it will be a part of wisdom to exercise a good deal of discretion.

If a woman and May 20 is your birth anniversary, this will be a good day to resolve that during the coming year you will refrain from indulging in your proclivity to tease those who are near and dear to your heart.

You do not realize fully just how tantalizing some of your actions are. Marriage will bring out many of your fine qualities, and there is a great deal of happiness in store for you. Having a fine mind, a quick eye to take in details, and a tremendous amount of energy, you can make a success of anything undertaken seriously. There is every indication that there is a monetary gift, which will prove a pleasant surprise when you receive it.

The child born on May 20, as it grows up, will have almost a dual personality until it reaches its late teens, when its character will have been formed. Having plenty of vitality and an excellent mentality, it will display almost uncanny powers to quickly learn anything it concentrates on. The proper environment, associates and guidance are the important things for this child to have, as well as a reasonable amount of discipline.

If a man and May 20 is your natal day, you can expect an abundance of prosperity, if you will be conservative in your manner of living. Your greatest happiness will be brought to you through a woman. Certain events in the very near future will increase your circle of friends, and it will be through friendship that your business affairs will be advanced.

(Copyright, 1934, the Bell Syndicate, Inc.)

United Societies Will Meet May 30

Boston Philatelists to Be Convention Hosts.

The United Stamp Societies will hold its annual convention at the American House, Boston, on May 30, the hosts being the Boston Philatelic Society and the Suburban Stamp and Curio Club. The annual election, auction sale and banquet will be among the chief features.

This organization was formed in 1919 and is composed principally of clubs from the Eastern and Southern States. The sales department is the most important feature of the society. Buying and selling at advantageous prices appeal to the members and the exchange of bourse books between the clubs is a successful factor in the society.

The officers are: President, Hugh W. Smith, Melrose, Mass.; vice presidents, C. G. Besse, Somerville, Mass., and Walter Wycherly, Brooklyn, N. Y.; secretary, Elmer Clark, Lynn, Mass., and treasurer, Gideon G. Ryan, Melrose, Mass. Donald Tucker, of Lexington, Mass., is the general sales manager.

Hotels Set Out Extra Plates As Tourists Thumb Road Maps

Spring Air Stirs Huge Industry That Caters to Travelers Into Renewed Activity; Cities Hold Forth New Trade Lures.

By William Ullman.

The tourist industry, a truly mammoth enterprise, is stretching from its seasonal lethargy today, freshening its face and preparing to perform its indispensable service to millions of Americans.

Composed of such diverse elements as the 30-story hotel and the single-room cabin in the roadside camp, its dining facilities ranging from the banquet room of the largest hotel to the roadside hotdog stand, this far-flung business finds its every unit getting ready today for the biggest touring season since the summer of 1930.

Communities in every part of the country are preparing to bid for shares of the tens of millions of dollars that will be spent by those to whom travel and vacation time are synonymous. Civic, trade and historical associations are mapping campaigns that will earn their municipalities a deservedly larger place on the route of the motor tourist. Local points of interest, natural and man-made, are being made more accessible or more alluring as conditions demand.

More Money, and More for It.

The "welcome" sign is being erected once more, backed up by a sincere effort on the part of its sponsors to make the stranger's visit worth while. If back of it all is a desire to get more of his money, there at least appears to be a willingness to give him more for it.

Giving purpose to this vast activity of preparation is nothing more tangible at the moment than an idea in the back of millions of minds that a change of scene is just the thing this summer. During the next six weeks that idea will be translated into action when the family car pulls out of the driveway some bright morning and heads for the distant hills.

Until late in October, one family car will follow another, with the total running into millions; how many, no one knows. The touring industry does not seem to care about the exact number, busy as it is with preparations for a successful year after three lean ones.

Autos Change Street Scene.

The coming of new and different motor cars has at least one significance which is generally overlooked in the discussion of the technical and economic and social aspects of the latest automobiles.

It is to be found in the fact that the motor car is perhaps the most omnipresent "backdrop" of the American scene. On city streets and rural highways, the architecture of the automobile is a focal point, and any change in the character of that architecture immediately draws virtually universal attention.

Buildings change their appearance slowly. The "look" of a street is altered, for the most part, gradually and over a long period of years. Only in the flush of boom periods—or in the throes of public works construction—does the structural architecture of city and town change overnight.

But how different with the ubiquitous motor car. With a speed that is perhaps the greatest of all tributes to the magnitude and production efficiency of our industrial establishment, the color and, indeed, the essence of the street and highway scene is altered. The latest and most radically changed model makes its bow in show and showroom. A few days later the first purchasers are eyed proudly driving in the vanguard of the automotive procession.

A few weeks later, as if by magic, the streets and highways are crowded with the new cars, and the scene again has been changed. Here monotony meets defeat!

Changing Fuel No Cure.

Motorists are notoriously bad judges of troubles in their cars, a deficiency which manifests itself particularly in the decision to change brands of gasoline. In the case of many car owners, such changes become a regular, fixed habit. On the theory that the fuel is not performing as it should, they switch regularly from one gasoline to another when the real correction of the trouble might be found in attention to the cleanliness and adjustment of the carburetor or ignition system.

Incidentally, all of the fuels thus tried are expected to perform at their best with no change in carburetor adjustments. That is not possible.

All Share Accident Cost.

A mounting toll of mishaps, again being registered by motorists, will cost all car owners money, either directly or indirectly.

They all go into the accident experience of the insurance companies to come out again in the form of increased liability rates. The motorist who never has an accident must pay this share of the increased cost.

The underwriters speak the plain truth when they say rates are fixed by their patrons.

Set Generator for Summer.

Was the generator charging rate of your car advanced to compensate for the heavier drain of current for cold weather starting?

If so, don't forget to have it set back, not because of any danger of overcharging the battery but because it is easier on the generator and a step toward increasing the length of its life.

(Copyright, 1934.)

How to Keep Well

Asthma in Children.

Dr. R. A. Cook contributes an article on asthma in children in which are found a great many facts and opinions that are of interest and can be made of value to those who have this disagreeable, inconvenient, unpleasant, but not dangerous disease. About one-fortieth of the total population is asthmatic. The subject is of interest to no small group of people, say about 3,000,000, not including parents and friends.

When both parents are asthmatic the chances are three to one the children will develop the same disorder. Or, to put it differently, if in a given family of four children both parents are asthmatic three of the four will become asthmatics of some type. Furthermore, two of the three will be asthmatic before they are 10 years of age. If only one parent has a disorder of the asthma group only two of the children will have the tendency and, on the average, less than one will develop the disorder before reaching 10 years of age. The background of inheritance is strong in asthma, hay fever and hives.

Of the young children with bronchial asthma nine out of ten will be over the trouble when they reach 10 years of age. The tendency is toward spontaneous cure.

Sixty-five per cent of asthma in children is the result of sensitization to foods. In most cases the child is born thus sensitized. The tendency of children to get over their congenital sensitization to certain foods is plainly in evidence at 3 years of age. At 5 years of age a considerable number of the children of this group are over their food sensitization and the asthmas which come from it.

The asthmas which begin after this age are increasingly due to other causes than food sensitizations. In adults a case of food asthma is rare. Asthmatic children instinctively avoid the foods which cause asthmatic attacks. As a rule it is advisable to let such a child pick his own foods within limits and not to urge on him those that he tries to avoid.

Many asthmas are of the infective type. They are very apt to be associated with chronic bronchitis. Infective asthma in children is quite likely to follow attacks of measles, sore throat, pneumonia and bronchial attacks. In such cases in children the tonsils and adenoids are apt to be involved, and when that is the case appropriate operations benefit the asthma and often cure it. As a rule, however, infective asthma does not begin until after 30 years of age, and it is generally associated with chronic bronchitis and goes by the name bronchial asthma.

When a person has been cured of an attack of asthma by overcoming sensitization to a given direct cause and by long avoidance of exposure a later exposure is not very liable to cause a relapse. However, asthmas due to exposure to sulphurous acid gas and to incense are exceptions to this rule. Among the prominent methods of exposure to sulphurous acid fumes is by breathing smoke from highly sulphured soft coals.

There are many air-borne causes of asthma, especially in adults. This cause begins to be noted in children of about 3 years and increases as age goes on until beyond middle life. Of the causes in this group, house dust leads all the rest and dandruff from animals vies with pollens for second place.

D. K. W. writes:

1. An office worker lives with four cats in a sunless one-room housekeeping apartment. Is this a healthy living condition for the woman?

2. Or for the cats, which are never out of doors?

Reply.

1. Your description does not indicate that this room would be a good place to live in.

2. Cats thrive better when they are allowed to get out.

Oatmeal.

F. L. V. writes: 1. Is oatmeal considered a cereal?

2. Has it any food value?

Reply.

1. Yes.

2. It has all the food values of the carbohydrate foods. When mixed with cream it has the added value of a milk-fat food.

(Copyright, 1934, by the Chicago Tribune.)

Exhausted Rivers Send Fishermen Into Canada

The disappointing fishing season, because of bad weather and the scarcity of trout in many sections of the New England and Middle Atlantic States, has called the attention of anglers to the well-stocked lakes and streams of Eastern Canada. Particularly attractive are the fishing grounds of Quebec and the Maritime Provinces, where lack of large cities precludes the rivers and lakes being "fished out," and where the almost virginal character of the country has been conducive to an increase in both fish and game.

No passports are required, and the cost of a non-resident's fishing license varies in the several provinces, depending on the duration and whether the license includes angling for salmon. Fishing tackle of all kinds is admitted, duty free, by the Dominion government, without deposits, if for use by sportsmen.

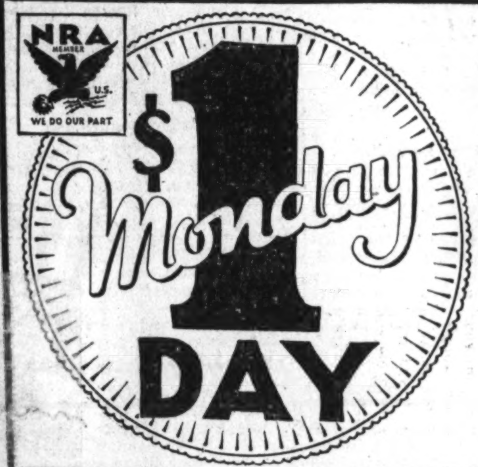

MEN'S Dollar DAY

No Phone, C. O. D. or Mail Orders

Men's Cotton Handkerchiefs
Good size and quality .... 24 for $1

About 50 Odd Coats
From Men's Summer Suits. Sizes 34 to 46 .... $1

Seconds Van Heusen Collars
Including many Van Heusen De Luxe brand .... 7 for $1

Men's Summer Wash Ties
Plenty of fine fabrics .... 8 for $1

Men's Foulard & Crepe Ties
Also warp prints. Checks and figures .... 4 for $1

Men's Solid Color Socks
Black and colors. Exceptional values .... 10 Prs. $1

Rayon and Celanese Socks
High spliced heels and double sole .... 7 Prs. $1

Men's Bedroom Slippers
Leatherette or felt. Padded soles; sizes 6 to 11 .... 2 Prs. $1

Men's Cotton Golf Hose
Solid colors, fine quality; sizes 10-12 .... 3 Prs. $1

Men's Summer Ties
Many hand-tailored. Summer designs and colors .... 2 for $1

Men's Athletic Union Suits
Some imperfect; checked nainsook; sizes 36 to 44. 3 for $1

Men's Broadcloth Pajamas
Solid colors and fancies; fast colors; sizes A to D $1

Mesh Zipper Sport Shirts
White, blue, tan. Half sleeves. All sizes $1

Blue Chambray Work Shirts
Collar-attached, two pockets; cut full; sizes 14½ to 17.. 2 for $1

Men's Blue Denim Overalls
Suspender style; strongly stitched $1

Clearance Wool Sweaters
Pullover style. A rousing value at $1

Men's Swimming Trunks
All wool. Some big value for pool or surf $1

Men's Wash Slacks
Striped, white ducks and khakis. Pre-shrunk; sizes 30-42 .... $1

Men's Work Pants
Khaki and cottons; 16-inch bottoms. Sizes 29 to 44.. 2 Prs. $1

Men's Work Pants
Cottonades, gray and tan, herringbones. Sizes 30 to 44 .... $1

Gossamerette Raincoats
For men. Irregulars. Tan, grey, blue, black; 34-46 .... $1

The Hecht Co. Bargain Annex

Straw Hats
$1.00

Sennits, Flatfoots and novelty braids. Soft body hats—Toyos, Milans, Imitation Leghorns. All with leather, self-conforming sweatbands. Solid color and fancy bands. Sizes 6¾ to 7⅝.

The Hecht Co. Bargain Annex

Men's Shirts
2 for $1

Mussed and seconds, collar-attached in white, blue and tan; also plenty of fancy-patterned shirts. These are well-made, of staunch, sturdy broadcloths and deserve to be priced higher. Get a supply. Sizes 14 to 17.

The Hecht Co. Bargain Annex

Men's Shirts
$1.00

Broadcloths in white, tan and blue; fancy printed broadcloths and woven madras—Oxfords, Chambrays, Deep tones—all collar-attached. Neckband shirts in fancies collar to match and plain white. Sizes 14 to 17.

The Hecht Co. Bargain Annex

Shirts & Shorts
4 for $1

Fine broadcloth shorts, new stripes, elastic at sides; Sizes 30 to 44. White cotton shirts; sizes 34 to 46.

The Hecht Co. Bargain Annex

Shoe Sale
For Men and Big Boys
$1.00 pair

Quantity limited. Sizes 5½ to 9 in the lot. WE RESERVE THE RIGHT TO LIMIT QUANTITIES. NONE SOLD TO DEALERS.

The Hecht Co. Bargain Annex

THE HECHT CO.
Men's Bargain Annex
613 E ST.

NRA

THE HECHT CO.

F Street at Seventh

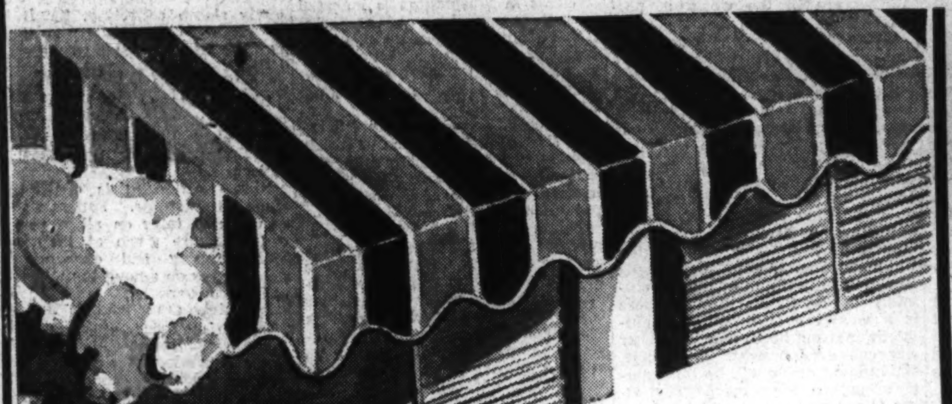

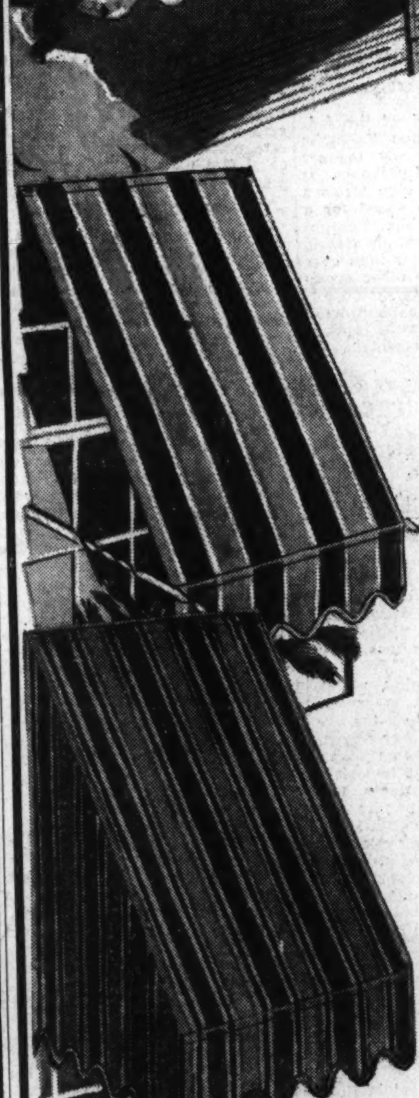

Clarendon Stripe, 7½ Feet

PORCH AWNINGS

$6.95

Ready to hang, heavy duck porch awnings in gay green-and-white painted stripes. All have a full 60-inch drop, which includes the 12-inch valance.

Other Sizes

5 ft. wide	$5.50	10½ ft. wide	$8.75
6 ft. wide	$5.95	12 ft. wide	$9.50
6½ ft. wide	$6.50	13½ ft. wide	$10.50
8½ ft. wide	$7.50	14½ ft. wide	$11.50
9½ ft. wide	$7.95	15 ft. wide	$11.95
		15½ ft. wide	$12.50

Green Bamboo Porch Shades (6 ft. wide, with 6.8 drop) $1.69

Sideless Miami Awnings $1.19

Gay Summery stripes. Made with 36-inch drop to the rod which includes the 12-inch front valance. In 30, 36, 42 and 48 inch widths.

Clarendon Stripe Awnings ... $1.69

Also Mt. Vernon Stripes. Made with 48-inch drop, which includes the 12-inch valance. In 30, 36, 42 and 48 inch widths.

Sixth Floor—The Hecht Co.

9x12 and 8x10 Heavy-Weight

BASKET WEAVE FIBRE RUGS

$7.99

Bought months ago . . . and not to be confused with the usual fibre rug. Extra heavy quality, stencilled with bright oil paints. Charming patterns in green, black, rust or blue.

Sixth Floor—The Hecht Co.

WEARWELL SHEETS

98c

- 63x99 in. 89c
- Hand-torn
- Taped selvage
- Free from filling
- Marshall Field product
- 42x36 in. Cases 27c

72x99 and 81x99 inches

These are the new "Wearwells" woven of over-size cotton yarns . . . making a dozen of the 81x99 in. sheets weigh three pounds heavier . . . and give much longer wear.

Lady PEPPERELL SHEETS

$1.29

- 63x99 in. ... $1.19
- 72x99 in. 1.24
- 81x108 in... 1.39
- 90x108 in. .. 1.49
- 42x36 in. Cases 34c
- 42x36½ Cases 39c
- 45x36 in. Cases 39c
- 45x36½ in. Cases 44c

72x108 and 81x99 inches

Extra weight . . . with 4 more threads to the inch. The sheet that is known from Coast to Coast for it's smooth, shining white surface and splendid wear. You can't go wrong with Lady Pepperell sheets . . . and at these prices they ARE a find.

PERCALE SHEETS

$1.59

- 72x108 in. .. $1.49
- 63x108 in. .. 1.39
- 42x38½ in. Cases 39c
- 45x38½ in. Cases 44c

81x108 inches; seconds

Think of getting a fine percale sheet at this price. Marked seconds . . . meaning they are the second selection . . . and so seldom are we able to get them, this is a real event. Pure white, with smooth linen-like finish . . . a famous make.

Fifth Floor—The Hecht Co.

THE HECHT CO. F STREET AT SEVENTH

The Washington Post Magazine

WASHINGTON, D. C., SUNDAY, MAY 20, 1934

Serial Beginning Today Offers Readers Opportunity To Test Their Wits by Solving a Baffling Mystery, And to Win $100 in Cash or One of 34 Other Prizes.

The Talking Sparrow Murders

By

DARWIN L. TEILHET

THE old man looked up in a funny, puzzled way just as I was about to cross the Plockenstrasse. He was short. His creased trousers stuck into his pear-shaped body like cinnamon sticks. I didn't recognize him at first. I didn't recognize him until the Schutzmann said his name. Then it was too late to make any difference to the old man if every one in all Germany recognized him.

He straightened up with a dazed expression. Then he bent forward again, staring down at something by the curb. He was looking so intently at whatever it was that I involuntarily glanced down, too. I couldn't see anything except a sparrow. A little, brown, chirping sparrow.

So I started to cross the Plockenstrasse. The old man raised himself up once more, noticed me looking at him and said. "Excuse me, but I have had the strangest thing happen to me. My hat blew off and as I was bending down"——. He stopped. He spoke a much softer German than you hear in Heidelberg. He must have been from Bavaria originally.

"Did you hear it?" he demanded in a quavery voice. He looked so harmless I decided to see just what his game was. He was probably over 60. If it wasn't for that big, creased nose of his, he might have passed as a wealthy shopkeeper.

He came closer to me. Evidently whatever he had seen had shocked or surprised him so much he was forced to confide in the first human being that came along to make sure he was not dreaming. At least that is the impression the old man gave me. His chin dropped, as old men's sometimes do, and he put his hands to his forehead and tried to smile. I noticed that he did not look down at the curb any more. He kept his eyes on me now that I had stopped as as if I could help him.

"I think I must be ill," he continued.

Well, I knew that one all right. I was warned about it when I was in Berlin. You call a cab and get in to take the sick man to the hospital. A little later you wake up with a welt on your forehead—if you're lucky enough to wake up—and find a policeman asking you to think hard and try to describe the men who threw you out. Then he takes down your address, warns you to be more careful after this and tells you it isn't his fault if your purse is gone.

Sure He Heard Bird.

I waved the old man away, smiling at him because he seemed nice and I didn't want him to think I minded even if I had found him out. I started to go. The old man timidly put his hand on my sleeve. To my surprise, I saw there were little drops of sweat on his face. His hat tumbled, unnoticed by him, against the curb. A couple of autos ripped past us. The old man was so lost in what had happened to him that I had to pull him back to the sidewalk or he would have been hit.

"Help! Help!" cried the talking sparrow, and a moment later the old man dropped dead.

I decided that perhaps there was really something the matter. He looked sick. A woman carrying a market basket full of empty wine bottles walked by us. She stared for a second at the old man and me. I was embarrassed, but if the man was really sick I wanted to get a taxicab. "I can't understand it," he began bleating in that soft Bavarian voice of his. "A bird down there spoke to me. It was a little brown bird. It looked up at me and said very distinctly, 'I am caught. Help! I am caught!' It said that twice, and now it's flown away. I heard it distinctly."

He sniffed as if he had a cold and his big, creased nose trembled. "But I assure I heard it. It was still talking when I bent down. I heard it say, 'I am caught' and"——

Sticks to His Story.

As if he realized how odd that must sound to a perfect stranger he drew himself up, testily tapped his cane on the pavement like any irritable old man who is being misunderstood by a stupid younger person, and his cheeks flushed. He was crazy. I wondered if there was a policeman near. "I tell you, I heard a bird speak!" he insisted. His voice broke and went up high. He couldn't control it very well. Out of the corner of my eye I saw the woman with the basket of wine bottles turn around and look at us.

"Yes, yes," I said. The woman with the basket was coming back. She was walking slowly toward us. She stopped a man coming out of the Scherlverlag Building and pointed at us. A man and woman stopped on the corner across the street. They watched us as if we were part of the Heidelberg sights. I wanted to get away. The old man hung on my coat, stuck his finger out toward the gutter. "There. It talked right there. The sparrow did. And look. It's coming back now. See?" Well, I saw a little brown sparrow.

The Stranger Collapses.

The little brown sparrow spiraled down to rest a few feet away and twittered. He started for the sparrow and had taken about five steps when he stopped, grunted hard, put his hand over his stomach and very slowly collapsed in the middle of the street.

The sparrow was frightened and flew away, chirping. The woman with the empty wine bottles ran up to me. "What did you do to him?"

It all took place so quickly that I didn't know what to say. The old man rolled over on his side, still holding his stomach. A big green bakery van had to turn out to avoid squashing him. The driver leaned out and swore. People jumped up from nowhere. The old woman was yelling and gesticulating at me. The old man lay still in the street. He was not grunting any more. I looked around to see if I could find a policeman.

Six or seven people surrounded me all making noises. When I had turned to the old man again, the woman was kneeling out there by him trying to help him get up. She looked obscene and fat and her hair was all tumbled over her face. She had forgotten the basket of wine bottles upset on the sidewalk.

When we dragged him to the sidewalk we did not need a doctor to tell us why the old man had suddenly sat down in the street. There was a blurry red spot in the middle of his waistcoat. The spot was a little bigger than a dime, but even as I watched it the spot spread until it was as large as an ashtray. Then some of it began to drip away from the waistcoat onto the pavement. For that matter, as far as I could see, we didn't need a doctor for anything. No doctor could do any good.

A Crowd Gathers.

I do not blame the old woman for fainting, although we had to drag her out of the street, too, and by that time there were at least 50 people milling around and more coming every minute. There was an unattended newsstand near the corner and the crowd pressed by the stand and papers were scattered on the walk. You would have thought all the noise might have frightened the sparrow away, but no, it flew back to the little portico of the empty hotel we were in front of and turned its head to watch us, chirping all the while. It looked as if it were applauding the show. Or perhaps it was trying to tell us dumb humans what had taken place and why there was no one in the newsstand. It did, too, eventually. Even if a sparrow talks, you can't understand it right away. . . .

Three policemen, or Schutzmanner, plowed through the crowd. They were big, straight men. They went to work as efficiently as machines. One ordered the crowd to disperse. He was polite on the surface and said: "Bitte! Bitte!" every other word, not at all like a New York cop, but the crowd scattered.

Body Is Recognized.

The second Schutzmann got down on his knees and started going over the old man. I was near enough to hear him whistle under his breath and say in an amazed grunt, as if

Continued on page 14.

Greasemonkey to North Pole.

We hasten to explain that Leo Peterson, aeroplane engineer at the Washington Airport, after these 16 years tearing down and building up motors, is no longer a "grease-monkey." But that's the way all good mechanics begin.

Leo is one of the few live people who has had any sort of intimacy with an airplane propeller in full bloom. "The switch was on," he will modestly explain, then proceed to catalogue the various salient points of his anatomy which the flying stick made friends with. One begins to wonder if he is not rather strung together like a puppet, with wires and nails and glue.

It was this accident which kept him from going again on the second trip with Admiral Byrd, this time to the South Pole. In 1926, as the Navy mechanic with already eight years of experience, he had gone to the North Pole as Byrd's engine expert. "It was just cold," says Peterson of these Arctic months. "All work and no play. . . ."

Back, 'way before he joined the Navy, he began making observation balloons out in a Nebraska factory. Air-minded he became and remained. "I've flown north from the tropics through the equator with my family. I've flown to the Pole. That last eight years I've been here, and in that time I've been up maybe once or twice."

One Sunday, grubbing about on the battlefield at Gettysburg, Peterson dug up a rusted old bayonet. That incident, coupled with the fact that he "pulled weeds" in the first laying-out both of the Hoover and Washington Airports, seems a great deal more significant to this veteran of the airways than that he is alive after splintering an airplane propeller with his body or that he once escorted Amundsen back from, as well as Byrd to, the North Pole. . . .

Leo Peterson was a member of ***Byrd's Expedition to the North Pole***

Street Scene.

Sixteenth street, any Sunday afternoon.

Cars loaded with customary Sabbath sightseers mothers-in-law, aunts, grandmas, lumpy infants—creep with military precision toward the country. A terrific sun beads the foreheads of the impatient drivers and makes them wish

they were home reading the papers.

Up ahead brakes squeal. The file is halted for blocks behind.

Bumpers have touched. Occupants of the two cars pour out into the street, start talking all at the same time. Each driver is gesturing toward his own undamaged bumper or fenders.

Those in other cars out of arguing range donate their horns to a blatant symphony of objection.

Loud talk ceases. The antagonists, tapering off with martyred looks, pile back into their stuffy cars.

The procession moves on . . .

Convict's Return.

This story of the 26-year-old boy who had done eight years in the "big house" out West and then got his chance, comes from the Regional Information Division of the Commerce Department.

A month ago a tall, good looking chap dropped in their offices seeking a job. He had just come from the Department of Justice and felt free, a feeling new to him.

Almost before he had made known his wants, he explained his status.

"I am a former convict," he said. "I have just come from eight years in a California prison. Yes, I was up on rather grave charges: Manslaughter, assault with a weapon, highway robbery and counterfeiting. Why should I hide anything? It's behind me.

"I want to start over again. I haven't a chance in this country. I've tried, but my record always catches up with me. I want to go to South America. Any kind of work will do."

The divisional interrogator gave him directions: See if you can get certain letters from those who may be interested in your case. Come back when you have them.

His story, checked up by records, was not unusual. Unable to find work, he had hitch-hiked to a Southern State, been picked up for vagrancy and put on a chain gang. He escaped, went West again and, starving, constantly in hiding, began as a lone-wolf highwayman. Joining a gang, he killed, passed bad money. Eventually caught, he confessed, got 15 years. Good behaviour and recommendation for clemency on account of his youth won him a pardon at the end of eight years. He had paid.

He had been recommended to try the Commerce Department for a chance to get into South American trade.

In a week after he had talked with them, the boy returned. He had several excellent letters, obtained by the "chain system." The "end-link" in the chain of letters was one from the chief of operations of the Merchant Fleet Corporation of the United States Shipping Lines.

"Dear Mr. and So-and-So," it read. "We are offering you a position as steward on board the ——, sailing for Rio de Janeiro Saturday. Inclosed please find expenses to New York."

Silent Talkies.

At 4:15 the sound apparatus went haywire. The film continued. The hero's lips moved, he smiled, he shook his fist—he did everything but talk, which was precisely what he should have been doing.

Now there is a limit to an audience's patience. But here it had remained rather quiet for one whole speech and part of another.

So at 4:18 the fireworks began. Of course, there had been a few sporadic whistles and hand-claps the second the sound stopped, but they were generally ignored. After a three-minute wait, feet began a rhythmic tattoo on floors and seats ahead.

Then, suddenly, the picture itself went off the screen. The audience howled. Catcalls, stampings, whistlings, wisecracks, clapping started in earnest.

A few feet of picture were shown at 4:21, and the hero got in one or two inaudible burbles of speech. Then off again.

The old "locomotive" variety of hand-clapping began, rose to a crescendo, died out. Again, less spontaneous, less general. A whistler steamed out "Yankee Doodle" to keep time and was joined by the gallery. Whip-poor-wills, bluebirds, owls, catcalls and dog barks turned the place into a zoo of sounds.

At 4:27 the picture flashed on again, badly "cut." There was widespread dissatisfaction, and a handful of the customers told the management about it from their seats. A few left, demanding their money back.

By 4:30 the normal quiet had returned.

Certainly there's an instance of just how far the public's education in "talking" pictures has progressed since around 1927.

Without Benefit of Worms

The Clarksburg, W. Va., attorney who baited his trout hook with an aspirin tablet at least didn't depend entirely on the hook. Basin fishermen do: on the hook and on the fleetness of their eye and elbow.

You can watch them any day now. Possible it's the economics of depression. . . .

Instead of camouflaging the barb with any sort of piscatorial dainty, dropping the line, and waiting for the fish to bite, these men along the bay rim wait only for the fish to come along. When they see one, they quietly drop the naked hook down beside it and give a quick jerk toward the side.

Sure, it takes practice, but it can be done. The fellow we talked to about it was complaining about his luck—but he had a nice string of six good-sized fish, anyhow.

Forty Feet Tale.

Cicero represented the Big Interests in Washington. He functioned as a lobbyist. His job was to mingle with Congressmen, newspapermen, others who might help.

Esconced in a large and sumptuous hotel suite, Cicero entertained lavishly. Saturday nights were the big nights.

One Saturday night some 20 guests, including many men-about-town, became congenially cupped in the Cicero suite.

On Sunday morning, a young newspaperman ran into a lawyer friend. A drink was suggested.

"Where do we get it?"

"At Cicero's."

Arm in arm they went to the hotel rooms. The main door was open. They entered. Stretched out on the beds and the floor, fully dressed, were 20 guests—and the host.

After an eye-opener, the lawyer surveyed the scene with a judicial eye.

"These fellows ought to have

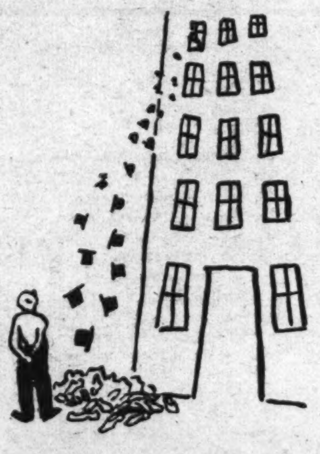

their shoes off," he said; "sleep more comfortably."

The lawyer started to take the shoes off 40 feet. Then he went to the window and started throwing shoes out—into an alleyway below.

A man there, working in back of a restaurant, began to pick up shoes, shoes of all sizes and styles, until he had 20 pairs. Twenty hats followed. It was a clothing shower.

That afternoon 20 men awakened to find themselves shoeless and hatless. The hats didn't matter. The disappearance of the shoes caused chagrin.

Cicero, the perfect host, with the money of Big Interests behind him, came to the rescue. "What is the best shoe store in the city?" he asked.

"What difference does that make? They're all closed on Sundays."

"They can be opened," said Cicero.

A phone message, a note of introduction, and the proprietor of one of Washington's finest shoe stores came down and opened up. He had with him three clerks. They went to the hotel, measured the feet of 20 marooned men, fitted them with shoes.

"A good deed well done," said Cicero.

Sawdust.

Idaho's bushy-haired Senator may be found on pleasant evenings surrounded by boys in the little square across from his apartment up on Connecticut and Wyoming avenues. After a day of verbal battering on the floor at the Hill, he comes home, slips into looser clothes, and takes his paper or a book across the street. Neighborhood offspring, squirrel wise, have long known that the senatorial pockets usually bulge with peanuts and peppermints. As an added attraction, his five-gallon headpiece promotes greater interest, among the boys, in his tall tales of the Wide Open West and Old Idaho before they were spoiled by civilization. . . .

* * * *

On his first visit to Washington in 1907, the Right Honorable and Reverend Frederick Winnington Ingram, Lord Bishop of London, met a woman newspaper interviewer. He noticed, as she scribbled a few notes, that she wrote with her left hand and turned the paper upside down, facing him. "My, how you do write," he remarked. A quarter of a century later he returned, again was interviewed. By chance, the former newswoman was in the group. Before she had had a chance to renew the acquaintanceship of 25 years before, the bishop fixed his eye on her and said, "My, how you do write," and called her by name. . . .

IN WASHINGTON

By KATHERINE SMITH.

Georgetown

1. Today—and Yesterday?

Here, far behind the present light
Of this, a living memory,
Our people lived and died and now
Grow cold and dim in history.
What dreams keep watch behind these doors,
What songs have lost their overtones?
What ghosts may walk the streets at night
And clank upon the cobble stones?

2. Modern.

We modernize with gas and steam
With marble tubs, electric light;
We insulate for heat or cold
And yet, sometimes I think we might
Take up a brush and pot of paint
And whimsically work. Instead
Of painting Georgetown's shutters green
We'd modernize them all with red!

3. The Canal.

Some moss, a flower here and there,
A book to read, a song to sing,
And trees that bend above my head,
A bird that lifts on lazy wing,
A picnic lunch, a quiet stretch
Of water, and a small canoe;
There's one more thing that I will need!
An afternoon to spend—with you.

4. A Bit of England.

The streets are twisting narrowly
And doors are tall; the windows wide,
The houses shelter dignity
And antique loveliness inside.
Where streets are twisting narrowly
Another country's atmosphere
Has been transplanted, and we find
A bit of England over here.

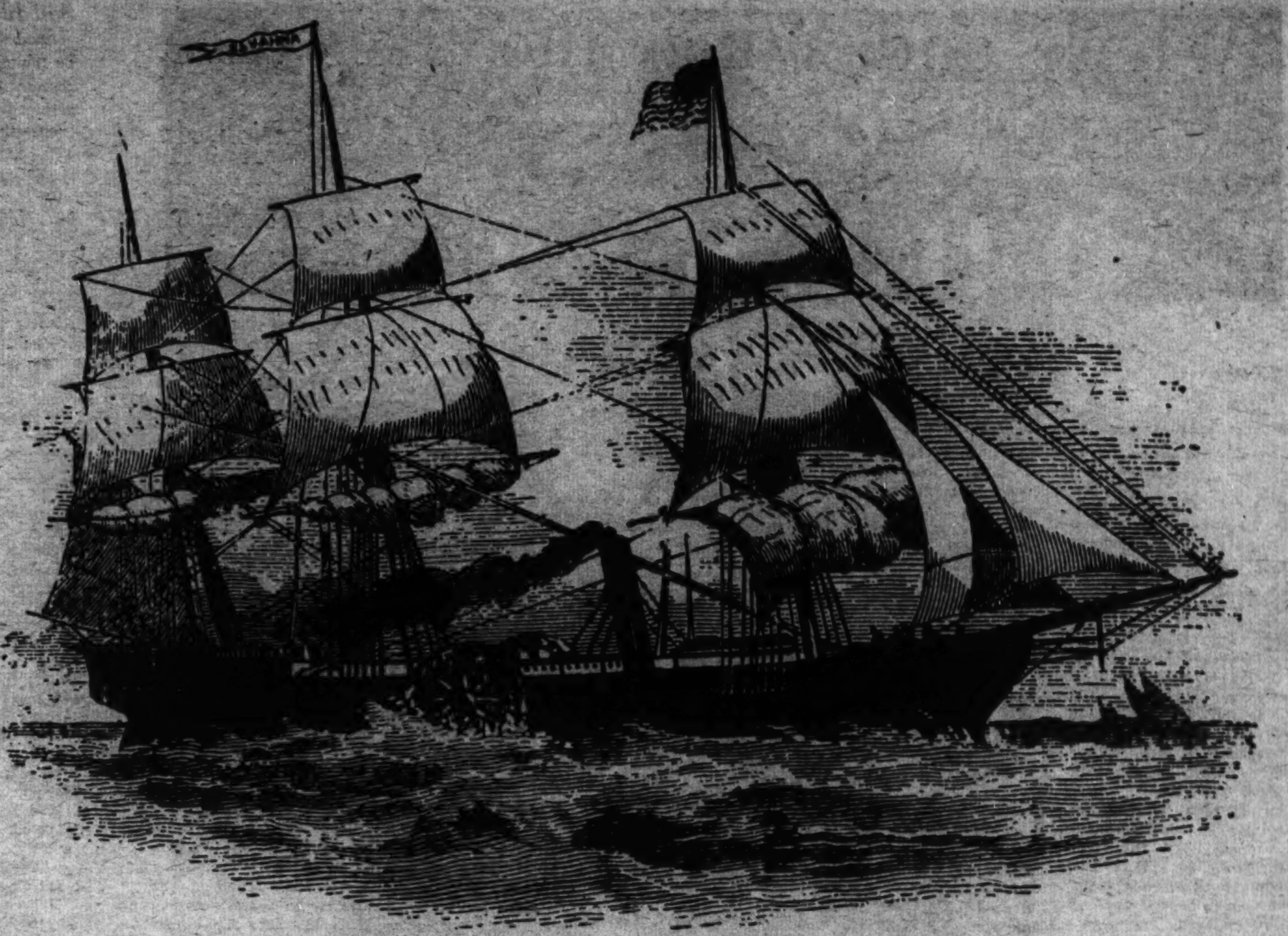

The Voyage Which Doomed the Clipper Ships

A New Era in Water Transportation Began 115 Years Ago This Month When the Savannah, Piloted by a 'Foolhardy Yankee,' Made the First Atlantic Crossing Under Steam Power

SHE looked like a pirate and her master was called a foolhardy Yankee, but she showed her heels to the King's fleet ships and heralded a new era in transportation.

She was the Savannah, and 115 years ago this month, a new nation, groping for National unity, sent her across the Atlantic under steam power—a voyage that thrilled the world, startled John Bull and doomed the clipper ships of a romantic day.

It took her from May 25 to June 20, for clinkers slowed up her first fires, her coal gave out, and she drifted five days, but the achievement was hers.

Transatlantic navigation by steam was long discussed before the American officer, Capt. Moses Rogers, who combined the requisite science and skill with the courage and spirit of adventure necessary to make the voyage, added this glorious page to naval history.

Though still in early manhood, he did not lack experience. From childhood his ambition had been to command the first steamship, and while it was a great adventure, it was the next logical step for the young captain. He had commanded the Fulton on the Hudson, and had brought a vessel under steam from New York around to the Chesapeake, a voyage deemed dangerous at that time.

The idea of steam travel between the Old World and the New was generally regarded with skepticism and derision. It was with difficulty, therefore, that Capt. Rogers finally persuaded Scarborough & Isaacs, prominent ship merchants of Savannah, Ga., to stand behind the venture. The ship selected by them for the "foolhardy Connecticut captain" was built in New York by Francis Fickett, and the "steam engine" was the work of Stephen Vail, of Morristown, N. J. Thus, the venture was an all-American affair, representing both North and South. It was a great hazard, entered upon with American confidence and carried out with American determination.

The Savannah, 100 feet long, 28 deep and 14 broad, was not, however, doomed to failure, but destined to fame. The shipbuilders had provided masts and sails, not having so great faith in steam as Capt. Rogers. The captain regarded them as auxiliary power, and as insurance against discontent or mutiny of the crew. He, himself, had cannily arranged for protection of his precious iron paddle wheels by having them made in detachable sections, and had invented unique machinery that would quickly switch the wheels on deck in case of heavy storms. The idea was sound, for trouble began almost at once. The ship's navigator, another Rogers from Connecticut, wrote in his Log-book: "Got the steam up * * * and it came on to blow fresh and took the wheels in on deck in 30 minutes." Blowing fresh was the most reckless entry this New England seaman ever made about his ocean.

In order that the glory of the victory of steam over sails might shine on the home port of the owners of the ship, the Savannah steamed in 15 days to the Georgia port from New York. The single slanting and rakish smokestack, the masts and furled sails, the immense paddle wheels, and the billowing clouds of the first smoke screen, gave the ship a more alarming appearance than even the pirate ships, with their skull and crossbones pennants, that still ravaged Southern waters. If the owners of the Savannah had not anxiously awaited her coming into port, she would have been challenged as a pirate.

However decorated the stanch little ship might look, no romance was allowed on board. Her Yankee master and navigator were both as businesslike as they were courageous. In spite of the innovation of steam, they saw to it that the decorum of the ship was preserved. One has but to consult the logbook kept by Stephen Rogers.

This logbook has some 96 pages, now yellowed and with ragged edges, and is stitched in a strip of sail cloth rudely hemmed. An entry regarding the stay in the Savannah harbor states that "all hands were engaged in ship's duty," and "in taking in cole." The business of stocking up with fuel was the great puzzle. There was no way to make any calculation approaching accuracy. So they did the best they could and filled the space on board. Fifteen hundred bushels was all they dared, and then on top of that Capt. Rogers loaded on 25 cords of wood for kindling.

Only one entry suggests that the world was watching this ship. On the 11th of May the navigator wrote: "These twenty-four hours begins with light breezes at N. W. and pleasant. President of the U. States James Monroe and suit came on board the ship at 7 a. m. to go to Tybe light. At 8 a. m. got the steam up." The President and "suit" evidently made no great to-do.

Turning over the pages the heading is found: "A Journal of a Voyage from Savannah towards Liverpool on board steam-ship Savannah; Moses Rogers, master." He disclosed that on one day in May the winds blew fresh. On the 25th of May, 1819, they waved good-by to Savannah, and soon a little floating wisp of smoke was all that could be discerned to foretell the dawn of a new day for seamanship.

The voyage took 25 days, and the navigator had no trouble to write down, except that one night when "the winds were heavy, we took in the wheels at 2 a. m." again, on June 2, he "stopped the wheels to clean the clinkers out of the furnace."

Land was sighted on June 15, and on the seventeenth the Log-books state that the ship "was boarded by the King's cutter, the Kite, Lieutenant John Bowie." Later on, this laconic seaman allowed his pride to show a bit, for he wrote a fuller account to his home paper, the New London Gazette, in Connecticut.

From this account, it appears an English Admiral and his fleet were standing by in the Cove of Cork when the Savannah was sighted. Seeing the heavy smoke, the Admiral was greatly alarmed and sent the Kite in haste to the rescue. "Great was their wonder," wrote the Gazette's new correspondent, "at their inability, with all sail in a fast vessel, to come up with a ship under bare poles. After several shots were fired from the cutter, the engine of the Savannah stopped, anl the surprise of the cutter's crew at the mistake they had made, as well as their curiosity to see the singular Yankee craft, can be easily imagined." It seems that not only curiosity, but great consternation was aroused.

The 1,500 bushels of coal gave out in the Irish Channel, and the ship took five whole days sailing to Liverpool, scraping up what was left of the roal to make their triumphant entry into that city with a great show of steam. It is recorded in the logbook, under date of June 20, 1819:

"Shipped the wheels and furled the sails and run into the river Murcer, and at 6 p. m. came to anchor off Liverpool with the small bower anchor." These simple words are all that record the successful end of daring adventure, the passing of the sail and the reign of steam.

The ship and her captain were received with great crowds. Fame had crossed the Irish Channel ahead of them. The streets and the housetops were ablaze with waving colors.

Capt. Rogers ordered a close watch on his now famous ship, and hurried down to London, to stay with the American Minister, Rich-

Continued on page 19.

Capt. Moses Rogers, who commanded the steamship Savannah on its famous voyage from Savannah, Ga., to Liverpool, England, in 1819.

Where and When the Fish Are Biting

[illegible] Staff.

A familiar scene when the herring are running—anglers trying their luck in the Potomac just below Chain Bridge.

Attention, Anglers! Here's All the Dope You Require for an Outing on Nearby Streams and the Bay ---But the Rest Is Up to You.

WASHINGTON as the angler's paradise has been described in many ways. The most striking, perhaps, of these descriptions was that of a magazine author two or three summess ago who assumed, apparently, that Hains Point is the distant boundary of our fishing activities.

After calling attention to the iron-rail fence around the speedway, the concrete walks, and the grassy lawns under the spreading shade trees, he added: "They catch nothing, but certainly it is a fine place to fish."

All of which, in a way, is in keeping with the visitor's conception of fishing possibilities of our locality. There are thousands of resident fishermen who would avail themselves of an occasional opportunity to spend a day on a fishing trip if they knew where to go, what equipment to take, what they could expect to catch after they had reached their destination, and what it would cost.

In any of the holes in Chesapeake Bay anything can happen without a moment's warning. A 3-pound shark or a 50-pound black drum may walk away with a bait that was intended for a Norfolk spot or a pan-size croaker. A 65-pound sting-ray may suddenly announce a tug-of-war. Or a 150-pound sea turtle may rear its monstrous head, snort, and dive for the bait.

There are fishing seasons and there are fishing holes; and there are certain kinds of fish that come into these holes during certain seasons. Fish seek warmer climates during the winter months and return to their Northern feeding and spawning grounds during the summer.

The annual run of herring opens our fishing season every spring. This run takes place usually the last week of April or the first week or ten days of May. The herring come into the waters of the upper Potomac to spawn. The falls at Chain Bridge stop them. At the peak of the run, these fish can be snagged by the thousands all the way from Hains Point to Chain Bridge.

Rockfish, also, visit the upper Potomac every May for spawning purposes. But, unlike the herring, they linger until the latter part of June.

Some of these fish, known as "herring rollers," are exceptionally large—from 30 to 75 pounds each. Expert anglers come many miles every year to try their luck. From May 15 until June 15 is the time to seek them.

Just as the herring-snagging season is closing, usually about May 10, the large sea croakers make their appearance up the Patuxent River as far as Brooms Island and Benedict; up the Pocomoke River across the bay near Crisfield; up the Nanticoke River across the bay from Point Lockout and Solomons; and in the Choptank River, off Tilghman Island, up as far as Cambridge and Oxford.

For some peculiar reason the large croakers can not be caught with hook and line at this early date in the Potomac River. They are taken in the pound nets in the lower Potomac as early as April 1, but they can seldom be landed with hook and line as far up as Cobb Island and Rock Point until the latter part of May or well into June.

These first croakers are always, without a single exception, the longest of the lot. The majority will run from 2½ to 3¼ pounds. Many a hook and line fisherman, temporarily losing his mental balance after running into such a school, frequently reports the catch of a large number of hardhead weighing "5 pounds" or more each. A 5-pound hardhead, however seldom ever weighs more than 3½ pounds when placed on the scales.

After barnstorming from about May 10 until June 10 in the rivers just named, these big sea-goers begin striking at Galesville, Shady Side, Herring Bay, Solomons, Point No Point, Point Lookout, up the Potomac and at points on the eastern tributaries of the Chesapeake Bay. In other words, croaker fishing becomes general about the middle of June every year, and it remains the one certain sport for salt-water anglers until August or later—when trout and bluefish take the spotlight

The big croakers invariably make a "run" on a place when they select it as their feeding ground. They feed only about 2 hours out of every 24. The first of these big runs began the latter part of June, 1931, near Tilghman Island, in the mouth of the Choptank River, and lasted until the latter part of July.

Scores of motor boats from distant fishing centers visited this feeding ground every day between 5 and 8 p. m., and seldom did any of them ever return without baskets, boxes, sacks and even barrels filled with these fish.

During the summer of 1932 this run was repeated in this same vicinity. And the feeding time was late afternoon and early evening. Last summer, however, no hardhead run was made in the Choptank. But a similar run was made some 15 miles down the bay from Tilghman Island, namely, off Kenwood Beach (Governor Run), 5 miles out, just across the channel, on a submerged hillside known as "the Gooses," Every day for six weeks, beginning the latter part of June, dozens of motor boats from points up and down the bay and from the Eastern Shore, visited this feeding ground, and anglers pulled in these big fish by the hundreds.

A similar run was made during this time near Hoopers Island, across the channel from Solomons, and in the fishing fields out from Point No Point and Point Lookout.

It is interesting to note, in passing, that these large hardheads were caught only in scattering and uncertain numbers in the upper part of the bay during the fishing season last summer. Large fleets of motor boats at Galesville, Shadyside and Herring Bay, which are usually kept busy fishing their own waters, made regular trips to Tilghmans Island, Sharps Island and down the bay to Plumb Point and "the Gooses."

Speaking as from Washington, sea trout made their appearance first at Point Lookout, Scotland Beach and Point No Point. They are caught in the pound nets as early as April or May, but they

Continued on page 13.

The Human Race—and Others

Newark, N. J.'s Fred Hurley, following Dr. A. A. Smahl (people's hero vs. New York Telephone Co.) is now fighting the Monmouth Consolidated Water Co. They charged him 60 cents for water, although his house has been vacant for nine months. "I'll fight for my rights before the United States Supreme Court if necessary," avers Hurley.

* * * *

Bosco, Bronx Doberman Pinscher, on a tour of inspection, fell down the drain pipe on his policeman master's roof, six floors above the street. Cutting through the pipe with a pair of tin shears as Bosco descended, the master and apartment janitor just missed the whimpering pup as it descended

past each of three floors. They decided to call the emergency squad, which arrived with riot guns, tear gas and other diverse paraphernalia. Working feverishly against the fast-falling Bosco, they cut the leader pipe directly above the sewer in the basement—and none too soon. Out bumped Bosco, with a few of his hairs nipped by the last clip of the shears.

* * * *

Ethelbert, a gladiator whale, came to Portland, Oreg., harbor

some time ago, 100 miles inland. There it entertained spectators for several days, finally being harpooned by two brothers who desired its blubber. Now the State is suing the killers under an ancient law. It says whales, porpoises, and sturgeons are property of the sovereign whenever taken in coastal waters, according to old English law and the Declaration of Independence. The defendants say whales are mammals, not fish.

* * * *

Western woman recently gave birth to set of triplets, her sixth, making a total of 44 children. She is just 33, and has 13 sets of twins, too.

Benjamin Dery, 23, of Lowell, Mass., went to work recently. Six hours, 45 minutes and 34 seconds later he collapsed. He had captured a new world's record—rolling a snare drum.

* * * *

Gelett Burgess, author of "The Purple Cow," received a wishbone for good luck to a new novel he was writing. The novel sold well. Burgess had the bone insured for $1,000. Once a month the company sends around an inspector to see that the wishbone is securely fixed to the author's studio wall.

* * * *

When a number of Tabbys and Thomases began disappearing from a certain quarter of Birmingham,

England, police began to investigate. They traced one of the kitties to the local blacksmith's door, and he confessed he had stolen the cats, eaten them, and found them nourishing.

James Corbett, prolific young Bristol, England, author, recently wrote three novels in three weeks, and all were accepted for immediate publication. Now he is working on seven more.

* * * *

A Los Angeles man lent his stepladder to a neighbor. Later he died without leaving a will. Afterward the neighbor found a note scrawled on one of the rungs leaving her $15,000. The court allowed it for probate. A Boston man wrote his will in pencil on a paper bag, without date or signature, leaving $1 to his wife, the remainder of his estate to his mother.

* * * *

Zaro Agha, famous Turk who claims to be 160 years old, is getting ready to marry again—for the thirteenth time. He's outlived all his other wives, and wants a young one this time. His new love is 40. Incidentally, Dr. Serge Voronoff, famous French gland specialist, tried to get the old porter to let him make a gland test in an attempt to authenticate his age. The Moslem Methusaleh was reluctant, however.

Anniversary Recalls Lafayette's Return

The French Knight of Liberty Who Died 100 Years Ago Was Given a Royal Welcome on His Last Visit to U. S.

By VYLLA POE WILSON.

VIBRANT tales interwoven into the early history of Washington, Baltimore and Richmond will be repeated today when the United States and the world commemorate the hundredth anniversary of the death of Marie Joseph Paul Yves Roch Gilbert Du Motier, Marquis De Lafayette, Knight of Liberty, May 20, 1834.

The Lafayette of history is painted with the glowing colors of the enthusiasm of youth, dreams of liberty, mellow appreciation of age, courtly friendship and the inspiration of true vision.

French patriot, American Revolutionary general, and citizen of the United States by special act of Congress, he left an indelible imprint on the hearts, social traditions and legends and added to the family treasures of the people of the three cities and counties of Maryland and Virginia that surround them. While Lafayette who had served on many Revolutionary battlefields visited practically every State in the Union during his last visit to this country in 1824-1825, his many friends and memories of lost friends drew him again to this section of the country.

Today from old treasure chests, in museums and priceless collections are drawn mementoes of Lafayette's presence as guest of the Nation. Among these relics are gloves painted with his miniatures, gifts of appreciation of special hospitalities, snuff boxes, trinkets, candle sticks, vases and plates on which he had been served or glasses from which he drank at banquets and private functions.

Preserved in many homes are beds in which Lafayette slept, tables at which he dined or played games and secretaries at which he sat and wrote reports or gracious notes of acknowledgment of the flood of hospitality which distinguished his last American visit.

Records recount that when in August, 1824, Lafayette stepped once more on American soil after an absence of 40 years, he was welcomed with open arms. There was an unusual feature, however, in the return of Lafayette. He stepped out of a history book, as it were, to see what his hand had helped to bring about. Many important men and social leaders who greeted and entertained him had not been born in the days when the great Frenchman had last been in this country.

The aura of a historic past still lingers about the places Lafayette visited on this last tour. Although he landed in New York on August 15, 1824, it was not until October 12, that a cavalcade of military escort thundered over the Bladensburg road guarding the fine landau in which was seated the "Man of Two Countries." All along the way he was greeted by cheering crowds. He was taken first to what is now called the "East Portico" of the Capitol.

For diplomatic reasons the visit at that time as far as President James Monroe was concerned was "incognito," although Gen. Lafayette went by his own name and was received officially at the White House, where a reception was held for him in the east room. Some historians insist that the real incognito visit had taken place some days before when Lafayette and his son, George Washington Lafayette, had traveled by coach from Baltimore with only a small escort to visit Monroe in the White House at the suggestion of John Quincy Adams, who had joined the Lafayette party in Philadelphia.

Washington had been Lafayette's mecca ever since he had sailed from France at the invitation of President Monroe with his son, his secretary, Auguste Levasseur, and his valet, Bastian, on the Cadmus from Havre, July 13, 1824. The Cadmus had slipped into the harbor of New York and weighed anchor August 14. In those days, Sabbath days were not days for welcome. The next morning Lafayette landed at the Battery to receive the royal welcome even the New York of that day knew how to give. He was taken to City Hall for a public reception, the brand of oratory of that day, and much hand shaking. New York took a vacation and balls, receptions and dinners honored him.

Photo Courtesy American Federation of Art.

Portrait of Marquis de Lafayette, painted by Samuel F. B. Morse. It is owned by the New York Public Library.

Lafayette did not go to Washington at once, but journeyed to Boston. There he was feted for nine days.

After a visit to Baltimore Lafayette was escorted by a committee, two aids on the Governor's staff, and a cavalry troop of "Grays" from Elkridge on the road to Washington. The general rode in a coach. Fifteen miles out from Baltimore the procession was joined by the First Cavalry Troop of Bladensburg, under the command of Capt. Sprigg, former Governor of Maryland. Capt. Snowden's Riflemen arrived a little farther along the route. The next morning a company of mounted riflemen from Prince Georges County joined the growing aggregation of troops.

Reaching the District line October 12, Lafayette saw for the first time the boundaries of the Federal City. More troops arrived, a thin line of Revolutionary officers in continental buff and blue. When these officers came up Lafayette sprang out of his coach to greet them affectionately. For the formal entry into the city he was transferred into a landau drawn by four gray horses.

In the landau were Lafayette, his son, Maj. Gen. Brown, Commodore Tingey and George Washington Parke Custis, of Arlington, step-son of George Washington.

With firm and soldierly tread, but a slight limp, Lafayette walked up the east portico and went to the rotunda of the Capitol. As the crowd noticed the limp they remembered it was the the result of a wound he had received at the battle of Brandywine.

Gen. Lafayette in a clear voice replied to the addresses of welcome by Roger C. Weightman, Mayor of Washington, and Col. John Cox, Mayor of Georgetown. John Brown Cutting spoke in tribute to the Revolutionary officers and a poem was read. As the long procession swung into the Avenue, guns roared a salute.

The dignitaries of many nations and American celebrities gathered around as Lafayette held court in the east room of the White House.

Among friends on whom Lafayette called was John Quincy Adams, a member of Monroe's Cabinet and soon to be President. Adams had visited Lafayette in France.

Adams, an inveterate diarist, recorded the feelings of Lafayette's son over the receptions. During the reception in the old House of Representatives Chamber, now Statuary Hall, when Henry Clay was the orator of the day, young Lafayette turned to Adams and remarked: "What a glorious day for my father." In those days all members wore their hats. But when Lafayette was escorted into the hall the assemblage rose and removed them.

Adams also recorded the dinner to Lafayette given on January 1, 1825, at Williamson's Hotel on the site of the present Willard Hotel. President Monroe was among the 150 guests.

"There were 16 regular toasts," Adams wrote, "after which the President, Gen. Lafayette and most of the invited guests returned to the rooms of Col. Hayne and Mr. Livingston, where they took coffee with Mrs. Hayne, Mrs. Livingston, Mrs. Tickner and Miss Gardner. * * * The President's Administration was toasted, to which he answered with a short address of thanks. Gen. Lafayette responded very briefly to a toast himself. Mr. Clay (Henry Clay) made a speech about Bolivar and the cause of South America."

When Lafayette visited the tomb of his old friend, George Washington, at Mount Vernon, escorted by Custis, he shed tears when given a ring containing a lock of Washington's hair and with the inscription: "Pater Patriae."

The ribbon of the Order of the Cincinnati on which the ring was suspended was later cut into bits and distributed among the young men of the family. Their descendants treasure these bits today.

When he made his visits to Baltimore balls, processions and visits to friends occupied Lafayette as in Washington.

In Richmond Lafayette went to historic Memorial Church and sat in John Marshall's pew. Edgar Allan Poe, grandson of Gen. David Poe, was one of his escorts as a lieutenant in the Richmond Junior Volunteers. Lafayette discussed his future with the young poet and invited him to visit him. More old friendships were renewed in the Virginia town.

After being here for a year, Gen. Lafayette finally announced the day of his departure, September 7, 1825. All stores and banks were closed and a large crowd went to the wharf to see him off.

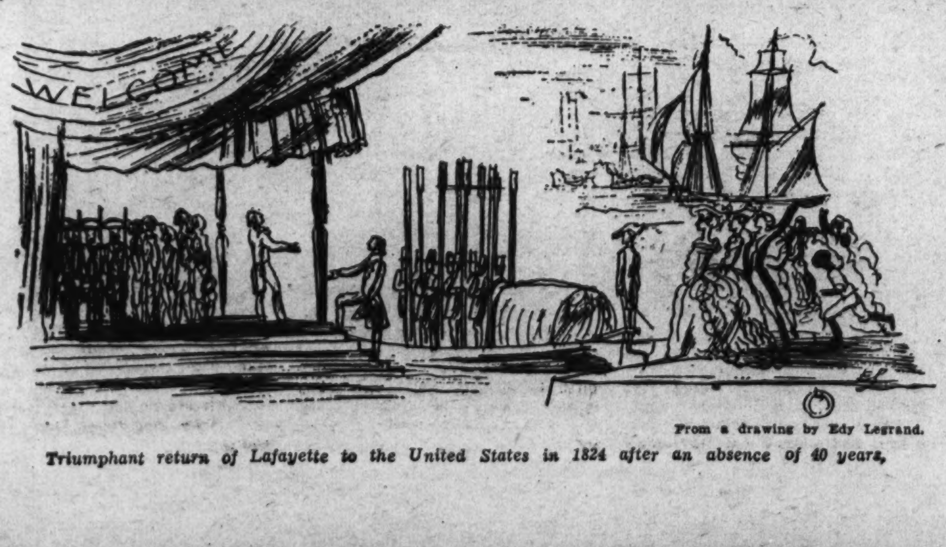

From a drawing by Edy Legrand.

Triumphant return of Lafayette to the United States in 1824 after an absence of 40 years.

When I Was a Boy

The Family Is Reunited in Callao as the Steamship Oroya Anchors in the Bay; Home Studies Are Begun

This is the fourth of a series of articles on boyhood recollections. The ages covered are 6 to 21 and the period just after the Civil war.

By THE OLD-TIMER.

WHEN I was a boy—

The steamship Oroya steamed into Callao Bay and dropped anchor half a mile from the landing wharves. The seaport city, of one, two and occasionally three-story buildings, is built on a crescent and in places is below ocean level. To the right, as we gazed shoreward, a long finger of land, known as La Punta, pointed toward the island San Lorenzo, which with La Punta protects the bay from the trade winds and makes it one of the safest anchorages in the world. Ahead of us stretched a white roadway, skirted by two railroads, all leading to Lima, the City of Kings, seven miles distant. In the rear of Lima rose foothills of the Andes. What interested the children more than the distant view was the swarm of small boats, gathered around the Oroya like threshers around a whale, the rowers gesticulating and shouting in their eagerness to convey passengers from ship to shore; and the many ships in the harbor—warships of several foreign nations, vessels of the Peruvian navy, merchantmen, steam and sail, every size and description. Those were boom days for commerce, guano, copper, silver, cocoa, wool, cotton going out; manufactured goods coming in, and a coastal trade both North and South.

• • • •

"Children, there is your papa!" cried mother. We saw him in the stern of a large wherry, urging the rowers to crowd in between other boats, and he was able to be the first on the side ladder when it touched water. Even as caresses were being exchanged he assumed command and mother, with a sigh of relief, yielded her reign.

My first impressions of Callao concern the bumpity-bump ride over cobblestone streets to a hotel; the scratching of nether extremities which were being bitten by fleas; admiration for my father because he could speak the language of the country; and my first taste of a palta, that delicious natural salad fruit known elsewhere as avocado or alligator pear.

• • • •

We went to a hotel at the tip of La Punta. Father had engaged a suite of rooms on the second floor commanding a view of the bay. Included in the suite was a patio where stood the almost ceiling high water jar and a little kitchen, presided over by Faustina, a native, whose cooking pleased even father's epicurean taste.

• • • •

Next morning I saw from whence came our water supply. Faustina went to the balcony rail and called "Aquador!" A swarthy man who carried a long stick prodded a donkey bearing two casks on its back and a few minutes later water from the River Rimac was being poured into the jar.

• • • •

Our butter came in cans from Denmark; our milk was the condensed variety. No cows were to be seen in Callao or Lima because no grass grew in the fields, only a stubble of weeds which thrived on the afternoon mists. I learned that it never rains on this narrow coastal plain. A heavy rainfall of only a few hours would reduce nearly all the houses in Callao and Lima to heaps of mud, for the reason that they are built of adobe. Why does it never rain? Because the constant trade winds sweeping from southeast to northwest over the lower half of South America carry clouds above the Andes and at the summit every drop of water is wrung from them by the intense cold and the winds are dry when they pass over the coastal plain and out to sea. Nearly every afternoon a fog rolls in from the ocean, cooling the air, so that excessive heat is never experienced. The Humboldt current, born in the Antarctic, swings in close to shore near Callao and the water is as cool as it is off the coast of Maine. This also tends to moderate the climate.

• • • •

It was not a pleasant sensation to awaken in the dead of night, hear the breakers roar as they tumbled upon the windward side of La Punta, and recall that Callao had twice been destroyed by earthquake and tidal wave.

• • • •

We donned bathing suits—in that day they were suits, not cups over the breasts and cloth fig leaves a trifle expanded—in the rear room of the suite and ran downstairs to plunge into the surf. Heavy shoes because of the stones and multitude of star fish.

• • • •

My father's office was No. 44 Dos de Mayo. I repeatedly forgot the number. Finally, he led me onto the balcony and, pointing to a two-masted schooner at anchor, he said: "Notice those masts and booms. What number do they spell?" "Forty-four," I replied. "You will never forget the number of my office again," he said.

• • • •

Letters from the States told of my aunt visiting the Philadelphia Centennial and writing articles for the Cleveland Plain Dealer. She inclosed a clipping. It was her description of the Corliss engine, a triumph of mechanical skill.

• • • •

I became acquainted with my father. His visits to the old home town had been so infrequent and of short duration that I never had seemed so close to him as to other members of the family. Now I frequently went with him to his office and finally was permitted to make copies of his letters. They were in long hand, written with copying fluid so that impressions might be made on moistened sheets of thinner paper.

• • • •

Home studies were in order. I was a beginner in common fractions and father took me in hand. He soon quit the job in disgust and turned me over to mother, who, dear soul, had as little use for the puzzling problems as I. We practiced on the piano. Mother was an accomplished musician and was our teacher. What a waste of time, in so far as I was concerned.

• • • •

One day, when mother was cutting out some nether garments for

Continued on page 13.

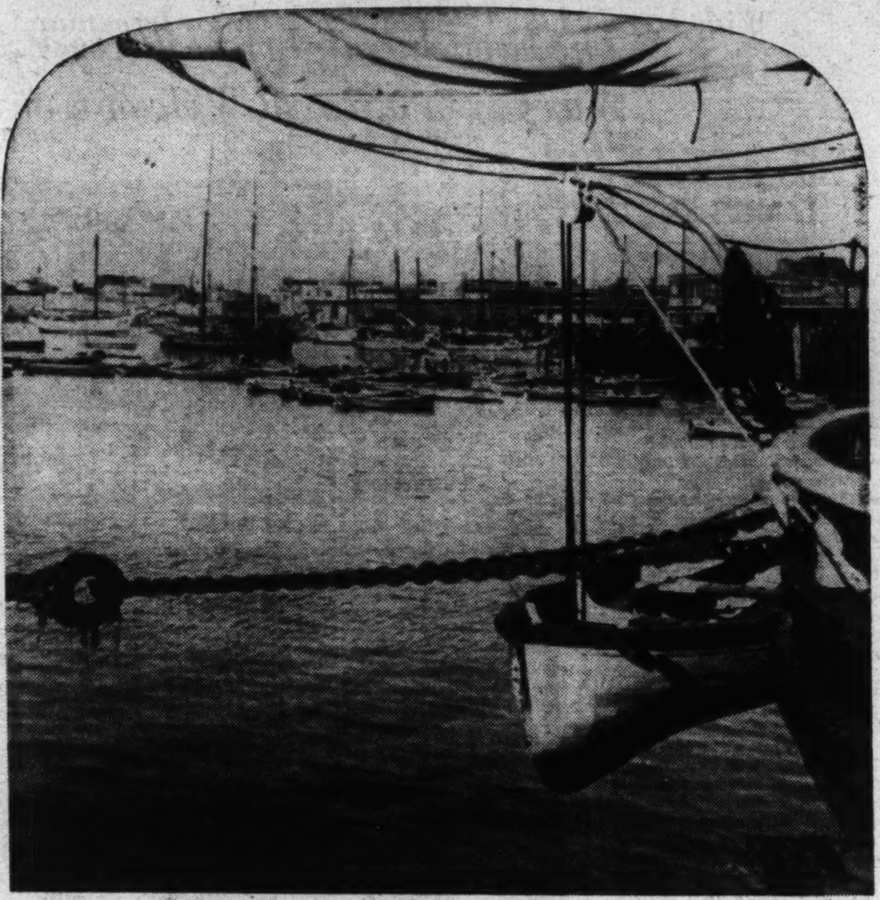

Underwood & Underwood.

A view of Callao Harbor as the Old-Timer first saw it.

The Plaza at Callao as it was when the Old-Timer's father had his office just around the corner at the left.

"Dinner at Nine, Please"

With the New Dealers Observing Irregular Office Hours, Capital Hostesses Never Know When or If to Expect Them; Now They Are Reconciled to the Role of Government Widows

THE NRA, AAA, CWA and all the rest of the Roosevelt recovery agencies are a great disappointment to Washington hostesses. More than that, they are becoming actual alphabetical hobgoblins. They represent all that was going to be, but isn't, in the way of a new social deal here.

"Hooray!" went up the cry from Georgetown to Capitol Hill when the hordes of bright young men began to pour in on the rising tide of the New Deal. "Men for our parties! Economic geniuses; financial wizards; college professors, engineers . . . everything that's going in the man line. We can take our pick, ladies. Here endeth the man-shortage for Washington social seasons."

But there's a hitch. Happy plans, which one fears involved the unseating of divers decrepit generals and retired admirals from chairs they have filled at well-intrenched tables, have come to naught. Cozy little homes in Georgetown and Alexandria, purchased or leased by enthusiastic matrons from far and near, drawn here by the appointment of their better halves to one or another of those ABC jobs, gather atmospheric dust while the newest thing in widowhood—the Government widows—fold their hands and sigh for vanished dreams of a gay Capital season, punctuated by brilliant assemblages of diplomats and statesmen; by intimate little dinners and cozy salons at which were to gather under their own newly painted roofs, the wit and beauty of Dolly Madison's city of fascination.

For, alack, alas, if the statesmen are all too busy to "go?" If one's own husband never gets home in time for dinner, much less for a party? What then?

And all the bright young men of the new deal, where are they? Working so hard they haven't yet had time to unpack their white ties and tails—if they brought them along at all!

It is all very sad from the ladies' point of view. On rare occasions when they do succeed in making a date with their own husbands, and go with them perchance to a neighbor's house for dinner, the lords and masters not only talk wage scales and monetary standards right through from soup to nuts, they insist, but keep it up over coffee and liqueurs in the drawing room thereafter . . .

"And there we are—widowed again," they wail. "A hostess would have to be a combination battering ram and Mussolini to pry the men apart and distribute them among the satins and silks after dinner."

But, there is one bright spot in the picture. The ladies do have their innings. Long suffering wives have turned in self-defense to luncheons, teas and even hen dinner parties, where they seize the opportunity to air their own views and opinions on these bewildering new current topics. And——

"Never have women's parties been so stimulating from the conversational standpoint as they are today," a Washington woman remarked recently. "I suppose it's because we are all in the same boat—it's our one chance to express ourselves—we certainly haven't a ghost of a show when our husbands are present and 'speaking!'"

Comforting as it may be, this does not lessen the problem of dining with New Deal officials. It is not the principles for which Washington's male population is working that put gray hairs into the ladies' heads; it's the hours. The endless hours that men toil for those assorted alphabetical chiefs, who never seem to stop themselves for mere nonessentials like food and sleep and—forgotten word—recreation.

If, Capital hostesses cry in despair, the NRA would just practice a little labor control within its own family circle; if husbands might knock off for dinner before midnight and gentlemen guests could be depended upon to appear in person, rather than by messenger, relaying deep regrets that a last-minute conference of the XYZ's prevents . . . &c., then hostesses would sing the praises of the New Deal in season and out. But, as it is——!

On the rare occasions when Government officials dine out, they talk shop not only from soup to nuts, but keep it up over coffee and liqueurs in the drawing room.

The now familiar "deep regrets," served up with cocktails (and who can one get to fill in as late as cocktails?)—is driving the ladies wild.

And sometimes it's even worse than "cocktail regrets," they claim. A popular residential hostess remarked the other day that she had spent three days literally, on the telephone, trying to find an available man to fit in with the company she had asked to one of her delightfully arranged dinners. "Every interesting man in Washington seems to be working on the 'night shift,'" she laughed ruefully. "And even after I had my table filled, I found I was being absurdly optimistic to count on it staying that way. Right in the middle of the entree, the telephone jangled, and up rose my prize 'lion' of the evening, to depart hastily with a 'sorry, but I'm called to the White House.'"

It was bad enough, old-timers say, when one found all of the available men "taken" by a rival party; but now that the conflicting engagements are those bugaboo stag affairs called conferences, codes and immediate reports—well it has become downright brain-wrecking.

"A quiet little dinner at seven?" Impossible. Nobody leaves the office before 7. "How about 7:30, then—or 8? Next Thursday evening."

"That's the 25th, isn't it? Sorry, but 8 would be too early."

"Oh, very well—dinner at 9, please, Gaston." Or Mary, as the case may be.

And do the backstairs fireworks begin? Rather. But what can a poor hostess do if she lives in this mad new Washington?

What, in fact, can the housekeeper do in her daily routine? Imagine the complications in the everyday servant problem. When a Government official contrives to break away "early" of an evening, and pops onto the family scene unexpectedly for dinner—say, around 8:30 or 9 p. m., just as his wife is finishing her coffee and the cook has stored the viands carefully in the refrigerator—what to do? He must be fed.

This may be one of the reasons why Washington's contingent of official housekeepers are such steady customers of the employment agencies.

"You've no idea how hard they are to please, or something," declared one agency and in slightly bewildered tone. "We think we have one of them fixed for life with the perfect thing in cooks, then up she

Continued on page 12.

A bride boasts that she has at last seen the Washington Monument with her husband—through the window of their apartment.

Our Own Washington Letter

Dear Coralie: Well, I have almost decided not to go back to Washington because unless Congress takes the bit by the fetlock and sees if they can think up some measures that would not occur to anyone else why they will all be leaving and Washington will be the Nation's capital in name only. And it will be a perfect nest of nothing so much as blue eagles and really that is such old stuff now that it does not grip a girl.

So when you start thinking about the news why a feeling of discouragement seeps into your soul because even if things do change from day to day still there is not much difference from week to week, and some say the depression is over but the President is still experimenting and all of the newsreels continue to be full of olderly gentlemen explaining this and that.

So I have really been making great strides with my singing only I am thinking of giving it up for being an aviator because I am really becoming quite air-minded and George says if I had an airplane why no one could ever be sure where I was and I would always be surprising people. So I really think it is quite simple to drive an airplane because once you get off the ground you do not have anything to do until it is time to come down. I mean there is no traffic and you do not have to remember what streets to take and all you have to do is start off in the right direction and go on in a straight line. I mean in bad weather you could always take the train. And if you had an airplane why it would be almost impossible to stay in one place and you really would have to do quite a lot of travelling and nothing is better for your brains because if you stay in one place why they are likely to get in a rut and there you are.

So George says the day I prove to him I can fly a kite he will listen to me but that is just his way of being funny for flying an airplane is nothing like flying a kite because you stay on the ground to fly a kite and there is nothing to it—I mean you just hold on to a string and even when I was a baby I could not seem to be amused by flying a kite. And even if you do make a mistake when you are driving an airplane why there are always parachutes but George says I could never get an airplane up high enough to jump out of it safely.

So really there are days when I seriously consider divorcing him and everybody says Hot Springs is every bit as good as Reno now and since repeal why you wouldn'nt know the place and it is wide open, but then I say to myself what's the use—if it wasn't George it would be somebody else so why should I go to the trouble of breaking our hearts. And I think if more women would only think things out we would have less divorces and two can not live as cheaply as one if there has to be alimony.

Ever true-blue, PENELOPE.

Water color by Elizabeth Nottingham at the exhibition of paintings of the South at Studio House.

Bronze bust of Mrs. James A. Lester, by Jane Heidner, exhibited in the Paris Salon.

"Dancing Trees," water color by Elisabeth Poe, loaned by Mrs. Nicholas Longworth to the exhibition of paintings of the South.

"Magnolia Gardens in Charleston," a Robert Gates water color, on display at Studio House.

Art and Artists

Studio House Exhibits Paintings of the South

THE lure of the Southland as expressed in quiet streets, wooded spots, the soft lap of waters and the brooding Southern mountains are characterized in the exhibition of paintings of the South now in progress at Studio House, affiliated with Phillips Memorial Gallery.

The familiar aspect of a Southern village street with its tall trees and quaint houses and the spire of the church in the distance gives charm to a water color by Elizabeth Nottingham, quite the best of the group of four she has in this exhibition. This artist usually accents her scenes with figures and the ones she has used in this picture are particularly effective, an old man walking lazily up the street, two women talking at the garden gate and three children playing in an antiquated automobile.

Far vistas, rolling hills and a happy placing of green trees give color and motion to "A Hill Side," an oil painting by Marjorie Phillips.

A water color, "Dancing Trees," by Elisabeth Poe loaned by Mrs. Nicholas Longworth, shows delicate tree trunks reflected in quiet water with the trunks of darker trees in the foreground. Another picture by Miss Poe, "Grabbing Trees,"' depicts colorful mountains looming in the distance against a foreground of water and rocky shore and part of a tall tree with curving overhanging branches.

Olin Dows has given another of his character studies of the women of the Mexican border in "Washing Flatpan," a perfect presentation of lights and shades, action and atmosphere.

Streets and Southern gardens, and quaint old houses, in water colors, by Robert Gates, add a very important note to this collection. Mr. Gates always gives a real master touch of rhythm to his pictures. His clear and unerring appreciation of the value of color gives added spirit to his work. A colorful vista of a street in Charleston and some effective paintings of other scenes in the picturesque Southern center are the contributions of Margaret Gates to the exhibition. Others who have notable pictures in the exhibition are Richard Sargent and A. Van Wuthernau.

* * * *

An interesting spring exhibition of the oil paintings by Marjorie Phillips opened last week in the Little Library of the Phillips Memorial Gallery. The subjects include landscapes, interiors and still life. There is also an exhibition of the recent paintings of Eugen Berman and an unusual fine collection of water colors. The Phillips Memorial Gallery is open every day from 11 to 6 p. m., and on Sundays from 2 to 6 p. m.

* * * *

The bronze bust of Mrs. James A. Lester, wife of the Assistant Military Attache in Paris, by Jane Heidner, American sculptress, is included in the 1934 exhibition in the Paris Salon. Maj. and Mrs. Lester and Maj. and Mrs. Heidner are all well known in Washington. Maj. Heidner was formerly on duty with the historical division of the Army War College. Mrs. Heidner has been studying for the last two years under the celebrated French sculptor, Alexandre Descatoire. The bronze bust is described by friends as being a striking likeness of Mrs. Lester. The head is upflung and there is a trace of a smile about the firm mouth which conforms perfectly with the breadth of brow from which the hair waves back.

* * * *

The annual exhibition of the Washington Studio Club opened last week at W. B. Moses & Sons. The contributing artists are noteworthy for their achievement in the fine arts and a number of them for their interest in commercial arts. The exhibition includes water colors by James Dickinson and Samuel Bennett; an oil painting by Olga Helms; all-over designs for decorative papers by Hugo Inden, initial letters by Firman Wilson and other interesting exhibits.

* * * *

An exhibition of water colors of the American Navy by Lieut. Arthur E. Beaumont at the National Gallery of Art will be open for the remainder of the month.

Microbes Which Scourge and Foster Life

In "Your Germs and Mine," Dr. Berl ben Meyr Tells of the Ways And Wiles of the All But Invisible Bodies Which Rule the World

By LEON DURE, JR.

IT WAS the Dutch janitor Anton Leeuwenhoek, with a strange passion for grinding lenses, who 250 years ago first saw in a drop of water "an incredibly large number of little animals." He patiently watched them twist and dart about, some with the help of unbelievably small hairs.

This phenomenon confounded the august British Royal Society of the times (as well it might) and these gentlemen went on with their investigations of such absorbing questions as whether a spider can run out of a circle made with the powder of a unicorn's horn.

The fascinating story of bacteriology, since it blossomed during the last half of the last century, has been told by Paul de Kruif in such vivid reading as "Microbe Hunters." Now the story of the microbes themselves is set down in patiently plain terms in the new volume, "Your Germs and Mine" (Doubleday, Doran, $2.75), by Berl ben Meyr.

To say that the decisive battles of the world were not fought at Marathon, nor even Waterloo, but rather in the tiny illuminated field of a microscope, in the turgid cultures of the test tube and petri dish, and with notebook and pencil, is but a fact that all recognize in a country so prone to stud its parks with bronze conquerors on horseback.

Post Staff Photo.

Great battles are fought in the laboratory. The enemy may be some such deadly germ as Bacillus botulinus, a spoonful of which could kill off the human race.

Yet if war should quicken the public imagination more than the behavior of Bacillus botulinus, it should be remembered that toxin produced by a few spoonfuls of this minute, rod-shaped microbe would be sufficient to wipe mankind off the face of the earth. That such doesn't happen by this or the half-dozen scourges that periodically decimated medieval Europe is due to the generally thankless work of the laboratory.

There was a time, of course, when the dramatic experiments that founded a new science thrilled Europe. Disciples clustered about the feet of such men as Pasteur and Koch. For in the golden age of bacteriology—when Pasteur, Koch, Metchnikoff, Roux and Erhlich had their innings—the battle that went on in the laboratory rivaled in public interest, even a championship prize fight.

"Your Germs and Mine" tells the story of both the microbes that make life pleasant—even possible—as well as the pathogens that arise to strike life down. To the housewife who leavens her bread with no real knowledge of what is taking place, to the farmer who plants his vetch with only a roundabout notion of what he does it for, and to the ordinary person merely curious of the world he lives in, it should be interesting.

"In one gram of dust there may be between several thousand and several millions of microbes. It has been estimated that a Londoner inhales about 300,000 microbes each day, and London's air is by no means the worst in this respect. Luckily, most of these 300,000 microbes are either harmless saprophytes (decayers) or very weak pathogens, and as such are soon expelled by the ciliated mucous membrane of the respiratory tract. . . ."

"The toxin of Bacillus botulinus (food poisoning) has not yet been isolated in pure form. But it has been obtained in such powerful concentration that 0.000,000,1 cubic centimeter will kill a guinea pig in three days. And only a few molecules of it will kill a mouse. . . ."

". . . Greaves found that in one gram of soil there are 50,000,000 microbes. Multiply this by 480, the number of grams in a pound, and you have 24,000,000 microbes in one pound of soil. An acre-foot of land weighs 3,600,000 pounds and holds, therefore, 86,400,000,000,000,000 microbes weighing 1,026 pounds. And it has been calculated . . . that such a weight of microbes will produce enough plant life to feed a 1,000 steer through a season. . . ."

Not all such figures are so reminiscent of the Federal deficit. For example, "the average microbe is 2 to 6 M long and half, or less, as wide." An "M," it might be explained, is a micron—1/1,000 of a millimeter, or 1/25,000 of an inch. Also, "there are Lilliputian microbes whose diameter barely reaches .01 M and there are Brobdingnagian microbes all of 50 M long."

"But if life on earth seems to have originated with the microbe, whence came the microbe itself?" arises the natural question. The author does not undertake to answer this imponderable question except by repeating the suggestions that meteorites and "interplanetary winds" may have borne animalcules from other planets, or that "microbes represent the lowest form of life on this (or any other) planet and mark the transition from the inorganic molecule to the simple living cell with its intricate molecular structure."

In either case, microbes—or bacteria, protozoa, or just plain germs—exist in countless trillions with man and all his works. In fact, it is impressed on us that all life is but a living and walking test tube, with most of the prompters of death itself stalking in our systems. Yet, "it is possible for man to banish all infectious diseases from the earth," the prophetic words of the bent little German Robert Koch, who was anything but an optimist.

From the microbes of milk, the home, industry and the soil, whose chemical antics determine what (and if) we eat, Dr. ben Meyr launches into the complicated explanations of infections and immunity. The phenomena of phagocytosis, antibody reactions and Erhlich's side-chain theory are presented in sufficient detail to give as much of an idea as the layman can absorb.

One reads of gratifying reductions in death rates all down the line—of diphtheria, typhoid fever, tuberculosis, leprosy. But influenza constantly recurs in waves that vary with the virulence of its elusive germ. And syphilis and gonorrhea persist in staggering totals—all because, the author is at considerable pains to set forth—they are hushed up.

"Conservative estimates show that there are 7,000,000 to 12,000,000 persons in the United States who have or have had syphilis; and that 50 per cent or more of its male population has or has had gonorrhea. Syphilis alone causes directly and indirectly 100,000 deaths yearly, many more than are caused by tuberculosis."

Public and official lethargy in the face of such appalling figures arouses him to the point of indignation. Kraft-Ebbing, he remarks, was right. "Syphilization follows close on the heels of civilization" is the correct, if sardonic, summation of a problem created in large part by Congress' stern refusal to permit the open dissemination of information.

Significantly brief are the accounts of such former dreads of bubonic plague, virtually unknown to these shores, and Asiatic cholera. The bacillus pest of the bubonic plague carried off 25,000,000 Europeans in the pandemic of 1348. No longer do these worry Americans but at any time a new microbe, increasing in virulence by good living or mutation, may turn from an innocent parasite to a killer, we are warned.

In the Margin

An old American hobo railroad song called "Jay Gould's Daughter" gave Stephen Vincent Benet the title for his recent novel, "James Shore's Daughter." The jingle goes this way:

Jay Gould's daughter said before she died,
Father, fix the blinds so the bums can't ride.
If ride they must, let them ride the rod,
Let them put their trust in the hands of God.

"James Shore's Daughter" hasn't anything to do with the Goulds, but that little snatch of song expressed to Benet something in the high tide of American capitalism—the age of robber barons—which is the theme of the story.

* * * *

Here are a few facts from Sir Wilfred Grenfell's book, "The Romance of Labrador," published by MacMillan.

There are no snakes in Labrador—poisonous ones, that is.

Two hundred species of birds are to be found in Labrador.

BRENTANO'S
BOOK STORES, INC.
1322 F STREET
NA. 0860
STORE HOURS
8:30 A. M. to 7 P. M.

THE MOST IMPORTANT LITERARY EVENT OF OUR GENERATION

The Life of
OUR LORD
by
CHARLES DICKENS

Written for his children during the years 1846-1849 and now published for the first time in book form. · Price $1.75

SIMON AND SCHUSTER · *Publishers* · 386 Fourth Avenue, New York

Men Against the Sea Score a New Victory a

The U. S. Coast Guard Takes a Major Part in the Patrol, Which Watches For Floes and Warns Vessels of Their Location; In Eight Years Before Its Formation, Ice Sank 14 Ships And Caused Serious Damage to 40 Others in the North Atlantic Ocean

Courtesy U. S. Coast Guard.

Ice patrol lookout scanning the horizon for icebergs from the bridge o
was visible from the crow's nest when three mil

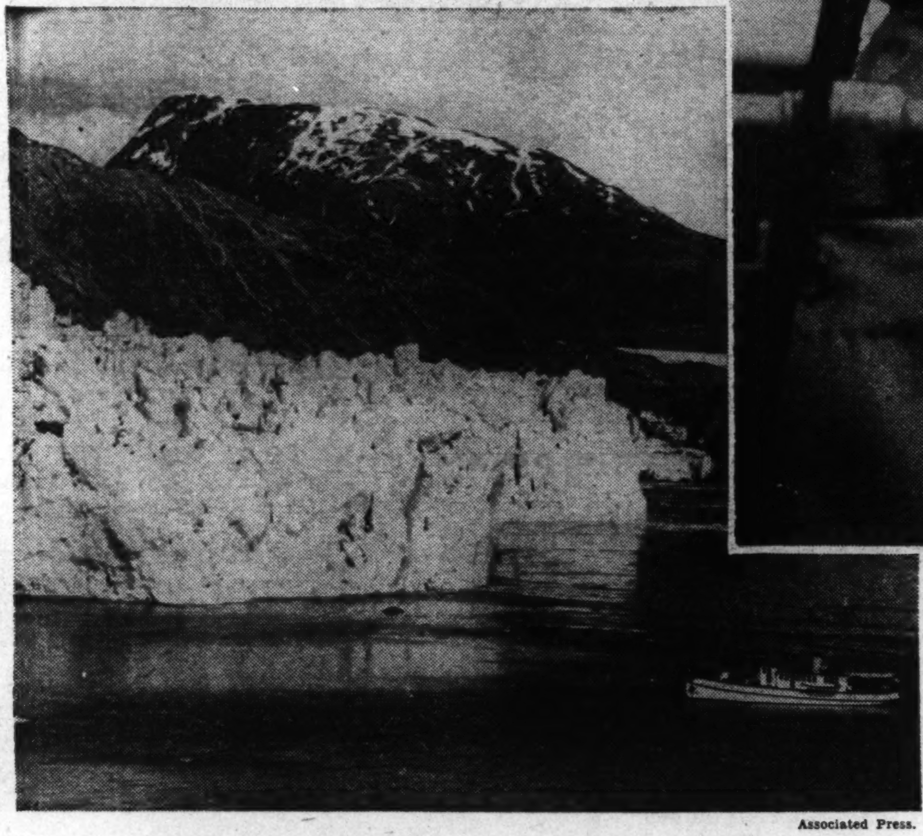

Associated Press.

Icebergs are born at the sea end of vast glaciers, and are carried into the open sea by currents. This wall of ice is 300 feet above the water's surface and 700 feet below it—hence is capable of producing very large icebergs.

By REAR ADMIRAL HARRY G. HAMLET.
Commandant, U. S. Coast Guard.

DURING the night of April 14, 1912, the people of the entire world were appalled on receiving the news that the great transatlantic liner Titanic, then on her maiden voyage from Europe to America, had sunk in collision with an iceberg just south of the tail of the Grand Banks of Newfoundland. Fifteen hundred and sixty-one lives were lost as the Titanic went down.

The loss of the Titanic called the attention of the maritime world to the necessity for providing some systematic means of giving to the transatlantic steamers approaching the regions traversed by the icebergs during the spring and summer months timely warnings as to the exact location of the dangerous bergs and floating ice. The United States Government, always among the first in humanitarian enterprises, maintained an efficient ice patrol by means of two scout cruisers of the Navy during the months of May and June, 1912. No naval vessels were available for this duty during the spring months of 1913, and therefore, at the earnest solicitation of the large maritime exchanges of this country, the Coast Guard furnished two vessels for the patrol of the ice region.

Dr. Sam Eyde, regarded as the creator of the nitrate industry of Norway, and famed as the inventor of the Birkeland-Eyde process of extracting nitrogen from the atmosphere, and a few years ago the Norwegian Ambassador to Poland, was, shortly before this time, on a business trip to Paris, France. Dr. Eyde had engaged passage to New York on the steamship Titanic, but, not being able to complete certain emergency matters, he was compelled to delay his departure for two or three days after the Titanic had sailed.

He later took passage on the steamship Mauretania, and while on board this vessel, westbound, he learned of the Titanic disaster, which made a deep impression upon him and the other passengers. He immediately gave serious thought to what might be done to prevent similar disasters in the future. He prepared a plan while on board the Mauretania and discussed it with the captain and other interested persons aboard the ship, and upon his arrival at New York, presented his idea, with maps and data, to United States Senator William Alden Smith of Michigan. The latter had been designated as chairman of a Senate Committee formed for the purpose of investigating the sinking of the Titanic.

Dr. Eyde's plan to establish an international ice patrol was approved by the committee and his views, sent out to the civilized nations of the world, are, in part, as follows:

"Shocked by the great disaster which has lately happened to the Titanic, every thinking human being will put the question whether such a catastrophe might have been avoided, and how, in the future, we shall try to guard against its returnings.

"In thinking over how the positions are for the great steamers as regards fog and icebergs during the months of April, May and June, off the south of Newfoundland, it is wonderful that there are not more disasters of the same kind. It is now high time to take precautions to prevent catastrophes of the kind that happened to the Titanic, which has shocked the American and British nations, and also spread sorrow throughout the countries.

"The information that the great steamers receive today regarding the location of icebergs depends entirely on reports given by ships that occasionally have seen them and by observations of the low temperatures in the water that follows them.

"The movements of the icebergs depend largely on the winds and currents, so that a ship getting a report of an iceberg never knows the exact position of it after a time. A ship of the size of 25,000 tons striking an iceberg in foggy weather, even when going at low speed, would go down, if, as in the case of the Titanic, the ice was low enough to permit her to ride over it.

"That kind of information of the whereabouts of the bergs is insufficient to prevent disasters. To have full security against such calamities, it is recommended that special ships be sent out. There must be a regular, fully organized guard service. A line of observation ships must be kept in the region where the icebergs come in contact with the main routes of the steamers between America and Europe. This is comparatively easy. The whole distance which is to be guarded is not more than 400 to 500 miles and 10 ships of 1,000 to 1,500 tons would be able to do this service.

"The ships must have wireless telegraph and special fog signals. They shall keep the ice mass under strict observation, and when an iceberg comes near the route where the great Atlantic steamers are crossing, they shall follow it and be able to tell the passenger steamer by wire or signals exactly where the danger is.

"Here is not the place to give any details for such a patrol service—that is the business of experts. I only intend to give a sketch of the whole plan.

". . . It should be of the highest interests to the steamship companies to arrange such a service, which, more than anything else, would help to give those who put their lives those companies' hands a feeling of saf without diminishing the responsibility the officers and crew.

"I am sure that this would meet w great sympathy and thanks from the Brit and American nations, and even from whole world."

During the seasons of 1912 and 1913 ice patrol was maintained by the Uni States alone, but during the season of the patrol assumed an international ch acter. The international convention for safety of life at sea, signed at London, J uary 20, 1914, provided among other thi for the establishment and maintenance an international service of ice observa and ice patrol, the expenses to be bo by the several maritime nations interes and the United States was invited, un the convention, to undertake the mana ment of this service.

This convention, when ratified, was become effective July 1, 1915, and if organization of the international service been deferred until after that date, it wo have resulted in a discontinuance of

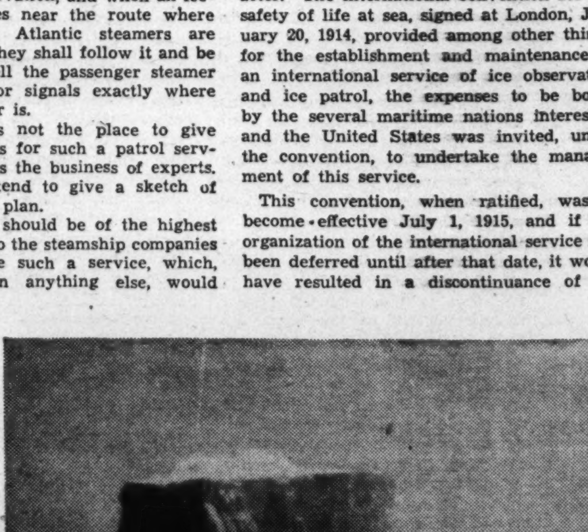

Icebergs vary in size. The commanding officer of a Coast
a single berg sighted one year was large enough to furnish
U

y as the International Patrol Defeats the Iceberg

Aroused by the Loss of 1,571 Lives When the Liner Titanic Went Down In 1912, After a Collision at Sea, An Inventor Who Had Canceled His Passage Conceived the Idea of a Safety Service; Since Its Beginning No Fatalities Have Been Recorded

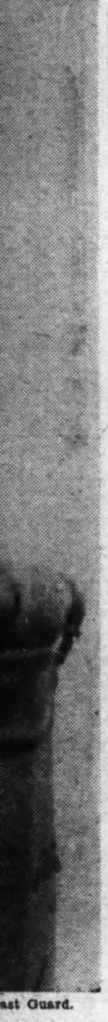

ast Guard.

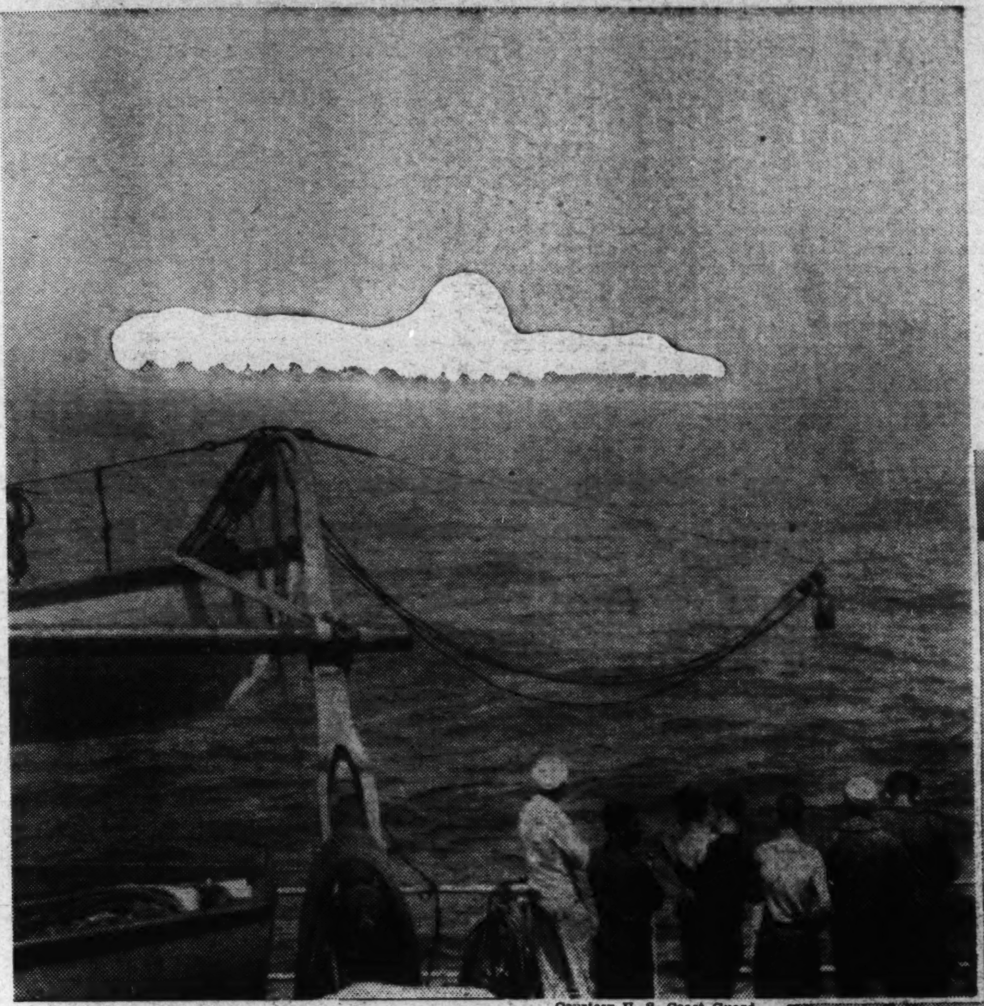

Courtesy U. S. Coast Guard.

bridge of the Coast Guard cutter Modoc and (right) an iceberg in a light, low fog. This berg three miles distant, but not from the bridge until one mile away.

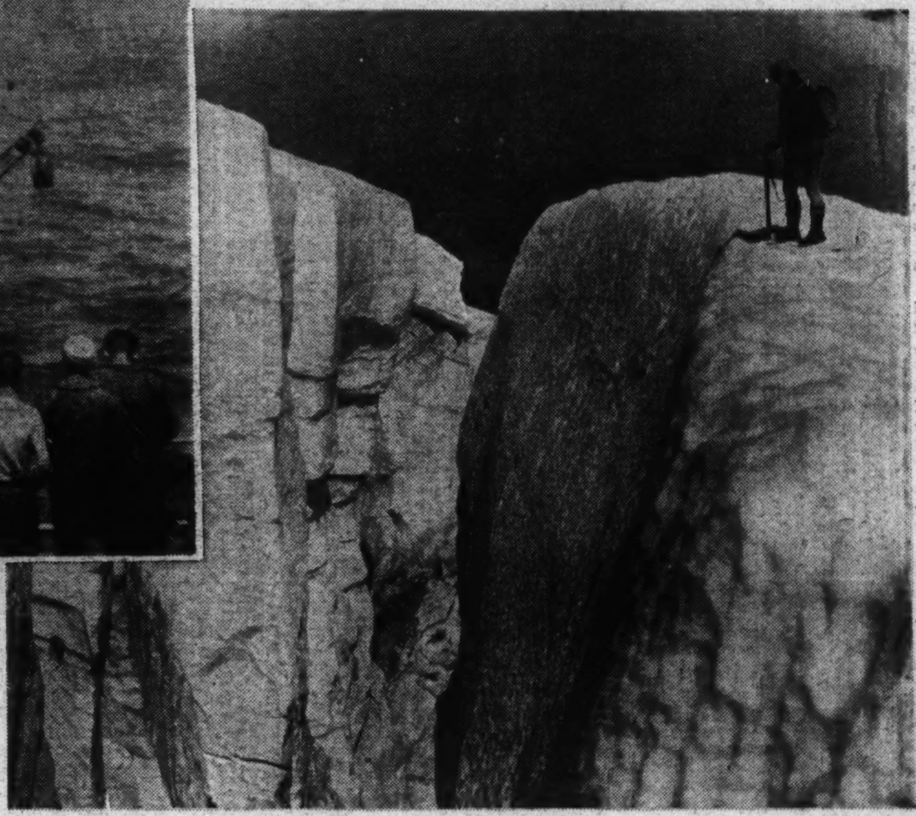

Associated Press.

A crevasse in the face of a large glacier. An iceberg is about ready to break from its parent and drift away. If the mountaineer standing on its brink should lose his footing, there is no telling how far he would fall.

eir lives in
ng of safety
onsibility of

meet with
n the British
en from the

nd 1913 this
the United
ason of 1914
tional char-
ation for the
London, Jan-
other things,
intenance of
observation
to be borne
s interested,
vited, under
the manage-

ied, was to
and if the
l service had
ate, it would
ance of the

patrol during the ice seasons of 1914 and 1915.

Because of this fact, the government of Great Britain, on the date of January 31, 1914, inquired on behalf of the various powers interested whether the United States would be disposed to commence the new international service as early as possible in the month of February, 1914. In accordance with this international desire, the President directed, on February 7, that the United States Coast Guard at once undertake the task.

The Coast Guard cutters Seneca and Miami were assigned to this duty, both using the port of Halifax, Nova Scotia, as a base for coal and supplies, the two vessels making alternate cruises of 15 days in the ice danger zone. The patrol is maintained generally during the months of April, May and June, or until the icebergs and ice floes cease to be a menace in the transatlantic steamship lanes. The duties of the patrol vessels in general are to locate icebergs and ice fields and to broadcast information of the presence of these dangers to shipping. Daily reports of the locations of icebergs and ice fields are, in addition, transmitted by radio to the Hydrographic Office of the Navy Department.

The commanding officers of the ice patrol vessels, from time to time, recommend in radio messages alterations of the courses of vessels voyaging across the Atlantic in order that such vessels may keep clear of the ice, and throughout the 24 hours of each day, during the patrol, numerous radio requests sent by masters of vessels approaching the iceberg area are answered by the patrol vessels, giving in detail ice formation and sometimes suggestions as to the proper courses to be steered to avoid danger.

In accordance with the provisions of the London conference of 1913, the nations agreed to contribute to the support of this service in proportion to the extent of their shipping. The United States was designated to provide the patrol because it had the necessary equipment in the form of Coast Guard cutters and men, and because the danger zone lies close to the North American Coast.

Another convention in London in 1929 revised the plan of operations so that now 14 Nations are taking part: Belgium, Canada, Denmark, France, Germany, Great Britain, Northern Ireland, Italy, Japan, The Netherlands, Norway, Sweden, Union of Socialist Soviet Republics and the United States. Great Britain pays the largest share, 40 per cent, and Russia the least, 1 per cent. This country's portion is 18 per cent.

Thus the International Ice Observation and Ice Patrol Service was organized, and has continued its operations each year. The Coast Guard was not content with merely warning approaching vessels of the presence and locations of icebergs. The service was accordingly extended to include a study of just how, when and where icebergs and fields may be expected.

To carry on this study, civilian scientists were employed. These took up their quarters on board the ice patrol vessels during the spring months, and during the remaining months of the year compiled and submitted the reports of their observations. The date of commencement of each patrol was eventually advanced as much as two months each season to include a cruise of one vessel along the coast of Labrador and the coast of Greenland into the iceberg-producing areas.

In 1920, Lieut. Comdr. Edward H. Smith, of the Coast Guard, was assigned by the commandant to duty with the ice patrol. This office at once showed extraordinary zeal in seeking information concerning the inception, movements and peculiarities of icebergs. For the following four years he made a complete study of the situation from the decks of the ice patrol vessels and during each off season he busied himself in compiling the annual official reports of the Ice Observation and Ice Patrol Service at Harvard University under the supervision of instructors in oceanography and meteorology.

After pursuing a course of study for a short while at the British Meteorological Office in London, and then studying for a year at the Geophysical Institute at Bergen, Norway, he returned to the ice patrol area in 1926 and 1927. In June, 1928, the need for ice and oceanographic observations from Newfoundland northward to Baffin Bay having been felt by many scientists for a number of years, Lieut. Comdr. Smith, in command of the Coast Guard Patrol Boat Marion, headed an expedition into the area.

The Marion sailed from Sidney, Cape Breton, on July 16, and spent eight weeks devoted to a detailed ice and ocean-current survey of the waters from the latitude of St. John's to the mouth of Baffin Bay and extending all the way east and west between North America and Greenland. The success or failure of such a mission to the waters of Davis Strait and Baffin Bay depends upon the ice conditions prevailing in these waters during the brief warm period of the year. The Marion Expedition, in the summer of 1928, was very much favored by the scarcity of ice.

The Marion's 2,000 observations of the solidity and temperatures covering the waters of Davis Strait, obtained on this cruise, constitute original basic data from which to deduce the circulation and behavior of the ice. By synthesis with the various earlier data, it is now possible to present a connected picture of Arctic ice and of its southward drift.

In his official report of this expedition, Lieut. Comdr. Smith stated: "Spread out over the top of the world is a huge white covering of sea ice about 3,500,000 square miles in area, which, during the winter, expands outward until, at maximum, 27 per cent of the North Atlantic (the Polar Sea included) is ice decked. Add to this total 85,650 miles of land areas which, in many places, are submerged by several feet of solid ice, and we begin to realize the great extension of this solid state of water.

"The great Polar ice cap, covering 1,800,000 square miles of sea, never melts. * * * Every year hundreds of square miles of field ice make journeys 1,500 miles or more in length, projecting barriers half way from the Pole to the Equator.

"The annual discharge and summer melting amounts to about

Continued on page 19.

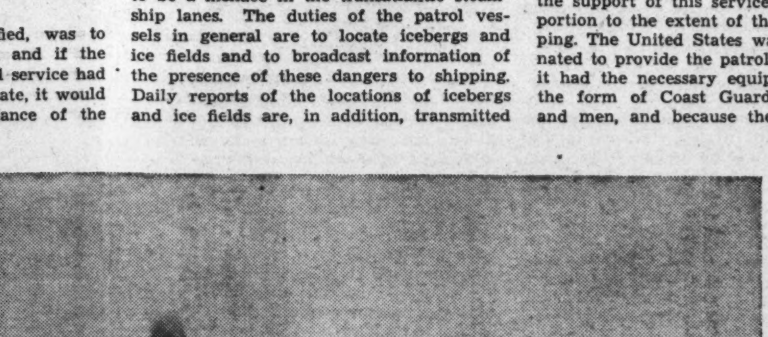

Courtesy U. S. Coast Guard.

a Coast Guard cutter recently stated that officers on his vessels estimated that furnish 100 pounds of ice every day for an entire year to every family in the United States.

Dinner at 9, Please

Continued from page 7.

bobs again in no time, wanting another . . ."

The secret, one suspects is that the cooks aren't married to the gentlemen of the Government—they can leave.

All of which is giving tremendous impetus to the popularity of the buffet supper as a partial solution, at least, to the "dinner at nine" problem. Grandma's sideboard in the corner of the dining room has proved a haven of refuge for the harassed hostess. From it may be served the sort of meal that her guests may take as they dash by. If the Government official can not arrive until 9 or 10 p. m., well and good. Let him come when he can, and grab his ham and salad from the buffet at his pleasure. Meanwhile, the party goes merrily on without him.

The First Lady herself set the precedent for the universal acceptance of the buffet supper type of entertaining on the day of her husband's inaugural. The White House luncheon which followed the ceremony was served buffet style in order that the hospitable new Executive and his wife might ask in a larger number of their family clan than would otherwise have been possible. And, Mrs. Roosevelt has adopted this same form of hospitality for many of her evening parties.

The wail of the Cabinet widows began early in the game. They were the first to sense the tragic truth of their practically permanent husbandless status. Along with Mrs. Roosevelt, who alone of all, perhaps, knew what to expect, they saw their husbands take the plunge last March, from which none have so far emerged save for a fresh dive.

Cabinet wives are simulating a cheerful facetiousness on the subject of husbands when one brings up the subject of dinner or theater parties, or any of those nonfundamentals in the life of the New Deal variety of public servant. They frankly consider the possibility of having a husband as escort to the opera or for an evening meal, about as remote as the millenium.

Whether touched by the fever facetious or not, one Cabinet "widow," formerly accustomed to the close companionship of her "best Sunday-go-to-meetin' beau," as she refers to her husband, when called upon not long ago to deliver an address covering her Washington experience, began her remarks as follows:

"I have seen very little of my husband since we came to Washington."

And continued with a blythe smile, "it has been one of the most interesting experiences of my life."

Last but not least, hear the lament of the newlywed. Now there's real tragedy for you. Page the war bride! That much-sympathized with young lady who married a doughboy back in 1917, then sat at home and waited has little on the girl who takes the matrimonial plunge into the deep uncharted seas of the New Deal.

Happily, she has the knot tied back home, and gayly, she boards the train with her brand-new husband, dreaming of one long honeymoon in that "fascinating Washington," where he has a Government job. What fun it is going to be, darling, meeting all those people, and going to see Mount Vernon, the Monument, the White House, and everything—together!"

Then comes reality, in the form of the wholly incomprehensible tasks that keep friend husband all tangled up in his work long after the lamb chops have grown cold....

A bride boasts that she has at last seen the Washington Monument with her husband.

"Out of our bedroom window," she explains a trifle grimly for a bride. "You see, I woke up one morning before he had slipped off, and we looked at it together. . . . He has breakfast meetings, too, you know. We think we might make Mount Vernon on our golden wedding trip—perhaps then, Harry won't be so busy."

The Nut Work Network

The Next Voice You Hear Following a Brief Interlude of Static Will Be T. Quincy Cribbett, News Hound of the Air, Bringing a Large Assortment of Red-Hot World Tidings

By H. I. PHILLIPS.

Announcer: Following the brief interlude of static, folks, the Nutwork Network comes to you again at this hour, offering you once more Mr. T. Quincy Cribbett, newshound of the ozone. Mr. Cribbett is here, there and everywhere, and what you would do for world tidings without him, folks, is beyond me. I give you T. Quincy Cribbett and I hope you will not be mean enough to give him back.

Mr. Cribbett: Hello, my friends.

A hostess and 11 dinner guests jumped out of the window here today when the twelfth guest was revealed to be a professor. The professor remained alone at the dinner and, since he talked only to himself, no Senate inquiry is expected.

Well, am I hot with world tidings tonight? Hot is not the word. Things have certainly been popping on this little old planet. First, let me give you three more breathtaking edicts from the pen of Herr Hitler, of Germany. Mr. Hitler has been at it again and today he issued an ultimatum exiling from German territory all but blond residents. This resulted in a terrific rush for hair dyes and it is expected that not a dark-haired person will be visible on German soil in another month. He has also prohibited persons of non-German blood from drinking native beer, on the ground it is too good for them, and late tonight he was preparing a decree prescribing iron hats as official attire for formal dinner parties.

Whether he will accept the American war debt offer by which America agrees to forget the debts if Germany will recall all German bands from America was not known late today.

And, folks, here's a tremendously interesting bit of news from Constantinople. It seems that Turkey has received protests from leading bar associations and courts of the United States expressing indignation that she should violate all traditions of the Western world by dealing promptly with a fugitive from justice instead of following the widely accepted custom of throwing every obstacle in the way of punishment. The Insull case has created a wide stir among American criminal lawyers who contend that to take a commonsense attitude toward any fugitive, instead of first concentrating on loopholes, is a violation of all ethics, as they understand them. It may mean war.

* * * *

Let me read me a batch of red-hot dispatches as I got them a few moments ago:

Washington, D. C.: A hostess and 11 dinner guests jumped out of the window here today when the twelfth guest was revealed to be a professor. The exit was considered justifiable. The professor remained alone at the dinner and since he talked only to himself no Senate inquiry is expected.

* * * *

New York: Setting the pace for other American municipalities, which are up against it through loose living, Mayor Fiorella LaGuardia today proposed to balance the budget by a series of taxes, including one on all headaches. Told that not all people had headaches, the Mayor replied, "they will have after they read my tax program."

* * * *

Atlantic City, N. J.: Officials of the NRA will meet here next week to draw up a code for lifeguards.

"Suffering among lifeguards, due to long hours and oppressive working conditions, must be stopped," said a member of the code authority board.

"Among the hardships cited is that lifeguards are compelled to make their living too close to the ocean, and without sufficient shade. The Administration is insisting that the lifeguards must be moved further away from the ocean or the ocean further away from the lifeguards. Heated discussions are expected.

* * * *

Detroit, Mich.: No strike has been threatened in the automobile industry here in almost 72 hours. An investigation is being conducted. Everybody agrees that such a situation is most unusual and perplexing.

* * * *

New York City: Walter Damrosch conducted a musical program here today without explaining a single musical number. Radio listeners are stunned, but are expected to recover.

* * * *

San Diego, Cal.: California orange growers are up in arms over the announcement from Johns Hopkins University that bananas and skimmed milk constitute an ideal reduction diet.

"It is a Florida conspiracy," declared a spokesman for the citrus fruit industry. "Anybody who would eat bananas for a month when they could get oranges needs treatment by a brain specialist, not a dietitian, anyhow."

There is an unconfirmed report that a California woman, who was discovered to have taken up the banana treatment, was lynched here late last night.

* * * *

Princeton, N. J.: An ideal memory test for Americans was formulated by the faculty here today. It consists of the following questions:

1. What was the name of that professor who said somebody told him President Roosevelt was only the Kerensky of this revolution?

2. Name the ship that took President Roosevelt on that Florida fishing trip. Who were his companions?

3. When did the seasons in the National and American Leagues open and who pitched for the Yanks? The Giants? The Athletics? Brooklyn?

* * * *

New Rochelle, N. Y.: An honest golf instructor was reported found here today and will be recommended for a Congressional medal. After watching a beginner for ten minutes today, he frankly told him that he would never be any good and might as well save time and worry by not going any further.

He is believed to stand alone among golf professionals the world over.

* * * *

Announcer: Thank you, Mr. Cribbett.

Mr. Cribbett: But I've not finished yet.

Announcer (with an air of finality): Oh yes you have!

(Copyright, 1934, by the Associated Newspapers.)

Musk Oxen Born in Herd Transplanted to Alaska

For the first time in a century there are newborn musk oxen in Alaska. Two young animals were born April 29 in the herd transplanted to the Territory in 1930.

Musk oxen, according to statements, practically disappeared from Alaska about 100 years ago, and there seem to be no authentic records of their existence in the Territory from then until the fall of 1930. In April, 1927, the Territorial Legislature in a memorial to Congress urged an appropriation for reestablishing musk oxen in Alaska. Under the active leadership of Senator Peter Norbeck, of South Dakotah, and Representative C. C. Dickinson, of Iowa, an appropriation was made, and the Bureau of Biological Survey undertook the task.

Thirty-four young musk oxen were tansplanted from northeastern Greenland to the Territory in the summer and fall of 1930. These were captured by a Norwegian collector, and after transshipment in Norway traveled on an ocean liner to New York. Following a 30-day quarantine period, the animals were taken by rail to Seattle, thence by ship to Seward, Alaska, and again by rail to the reindeer experiment station maintained by the Biological Survey near Fairbanks. They were subsequently placed on a suitable range, and although there have been a few casualties, the herd has prospered. Now that the imported animals have matured and are reproducing, Biological Survey officials express the hope the purpose of the transplanting will be completely realized.

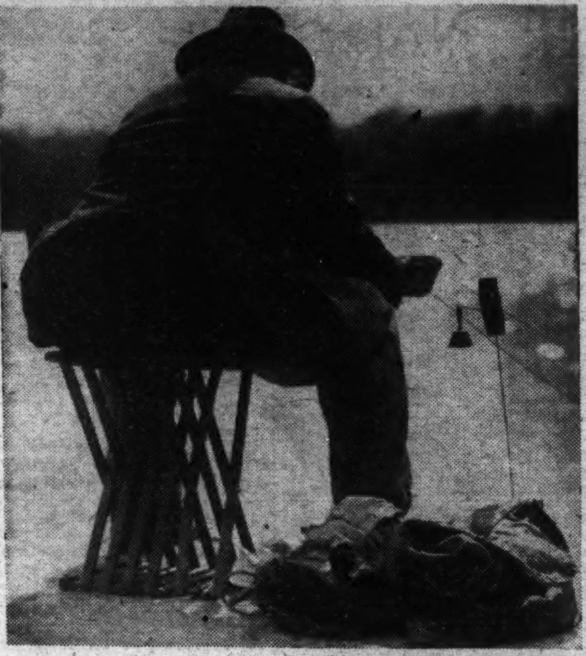

Mills, Post Staff.

Fishing in a lazy sort of way. If this fisherman dozes, the bell contraption on his line warns him when he gets a strike.

Where and When Fish Are Biting

Continued from page 4.

do not begin taking bait until the latter part of June or early in July.

During July, however, they scatter slowly to all points up the bay and by September, which is known as "trout month," the largest of them, the 6, 8 and 10 pounders may be taken anywhere.

The bass season opens in non-tide waters in Maryland July 1. A fishing license is required. The Maryland season for tide waters opens August 1, and no license is required.

The bass season for tide and non-tide waters in Virginia opens June 15. A license is required.

No license is required for fishing in the Chesapeake Bay. No license is required for fishing in any of the tributaries of the bay below tide-water except in Virginia.

The two outstanding holes for large-mouth bass fishing near Washington are Piscataway Creek at Fort Washington, and Gunston Cove, on the Virginia side of the Potomac across from Fort Washington.

Small-mouth bass are caught at Great Falls, above the fall to Harpers Ferry, and in the Shenandoah.

Bluefish make their appearance with the trout and the bass—July 1—and they remain, constantly increasing in numbers, until the close of the trolling season in October.

The first trout to appear are the pan-size. As the season advances the larger sizes (6, 8 and 10 pounders) appear. The first bluefish are the snapper, pan-size variety. In late September, however, they have grown to 3, 4 and 5 pounders.

Last summer trout and bluefish appeared, as usual, on time, but they were not caught in large numbers, as is usually the case, at any point in the bay. The best catches of these fish—and they were not exceptional—were made at Point Lookout and off Point No Point.

About May 10 channel bass appear at Oregon Inlet, N. C. By June 10 they are appearing at Wachapreague and Chincoteague, Eastern Shore of Virginia, and Ocean City, Md. They leave these places in July and return during September. They run from 35 to 55 pounds in size. They are caught casting into the surf, and much skill is required in landing one of them.

Fishing points from 30 to 80 miles of Washington are Galesville, Shady Side, Herring Bay, Benedict, Kopal's Point, Cobb Island and Rock Point, Piney Point, Broom's Island, Kenwood Beach, North Beach, Plum Point, Solomons, Point No Point and Point Lookout.

Motor boats from the first three places named on this list make regular trips across the bay of Tilghman Island and Sharps Island.

The equipment for fishing in Chesapeake Bay consists of a salt water rod and reel, a No. 9 to 15 line, 2 to 6 ounce sinkers and hooks ranging from No. 0 to No. 5 in size.

When I Was a Boy

Continued from page 6.

one of the girls father said she was wasting the goods and added, "Let me show you." She surrendered the shears and we all watched. When the pieces he cut out were sewn together the result barely fitted the legs of my sister's doll. Father always was like that. He would count pennies one day, then not balk at expenses the next. Years later, when in the States, he bought some inexpensive gray flannel shirts, to save laundry cost. That day my mother counted 20 pairs of shoes in his closet and two pairs never had been worn.

* * * *

I was proud when walking with my father through the streets of Callao and Lima. No man I ever met was handsomer, none better groomed. In those days he wore a black Prince Albert coat and light gray trousers. In his white shirt front, always immaculate, he wore a diamond pin. He tied his black necktie into a bow and wore a soft black hat. His hair was dark brown, nearly black and his eyes the same; but they changed to a steel blue when he was angry and at such times his nostrils quivered. He was slightly under the medium height, but I once saw him tackle a 6-foot Irishman who had abused a horse and beat him until the bully, tears streaming from his eyes, begged for mercy.

* * * *

The fattest man I ever saw outside a circus lived at La Punta while we were there. One morning he fell upon his back when in bathing, and was not able to turn over nor right himself. His belly protruded several inches above the water, but his head and feet were submerged. He was drowning when the united efforts of six men dragged him to safety. This man's wife once complimented me upon being a "great pedestrian walker." I don't know why, but this reminds me of another remark made by a woman many years later. I spoke of the beauty and charm of her daughter. "Oh," she said enthusiastically, "but you should see my Clara in her bath."

(Copyright, 1934.)

Continued Next Sunday.

New Deal—New Duties

More Than Ever Congressmen's Offices Have Become Information and Employment Agencies, While Their Staffs Are Kept Busy Explaining Complex Legislation to Their Constituents

By A CONGRESSMAN'S SECRETARY.

HARD times, Government aid to farmers, industrialists, and bankers and the scarcity of jobs in private business have changed a Congressional office into an information bureau, employment agency, and general arbiter between individual constituents and the complex structure of the Federal Government.

Before the depression the extension of rural mail routes, veterans' claims, income tax matters involving constituents, the mailing of literature dealing with various subjects from infant care to the building of rabbit traps, combined with legislative matters consumed pretty thoroughly the time of congressional clerks. Now, however, the congressman and his staff of two secretaries must advise constituents concerning codes, Federal loans, relief work, emergency legislation, and the myriad of other details that, under the New Deal, involve the individual citizens with the Government.

As the wordy strife of legislation rages in the House Chamber, the corridors of the two House Office Buildings resound to the click of typewriters as the secretaries answer the deluge of mail that descends each day on the Congressional office.

John Smith finds that his mortgageholder will not accept the bonds of the Home Owners Loan Corporation in payment of his mortgage. Mr. Smith takes the matter up with his Congressman and urges that something be done to save his home from foreclosure.

A contracting firm writes to protest against proposed legislation that will favor local contractors at the expense of outside competitors; a local association of barbers urges the Congressman to insist on a minimum price for tonsorial services in the barbers' code; farmers write to insist that the Crop Production Loan Organization be continued for another year, and other farmers ask that their farms be reappraised by the Federal Land Bank as that lending agency has failed to value their land at its full worth; communities request Congressional aid for appropriations from the Public Works Administration; and letters pour in protesting against supposedly prosperous people who are working for the CWA.

Such is the range of letters dealing with emergency legislation and emergency agencies and to this must be added the routine correspondence relating to the normal functions of the Government. Post-office affairs, veterans' cases, publications, requests to vote for or against certain legislation, the pleas of parents to have their sons discharged from the Army, and the letters from young men asking their Congressman to have some requirement waived so they may enlist in some branch of the service are included in this classification. Dozens of applications for appointment to West Point and Annapolis must be included in this category.

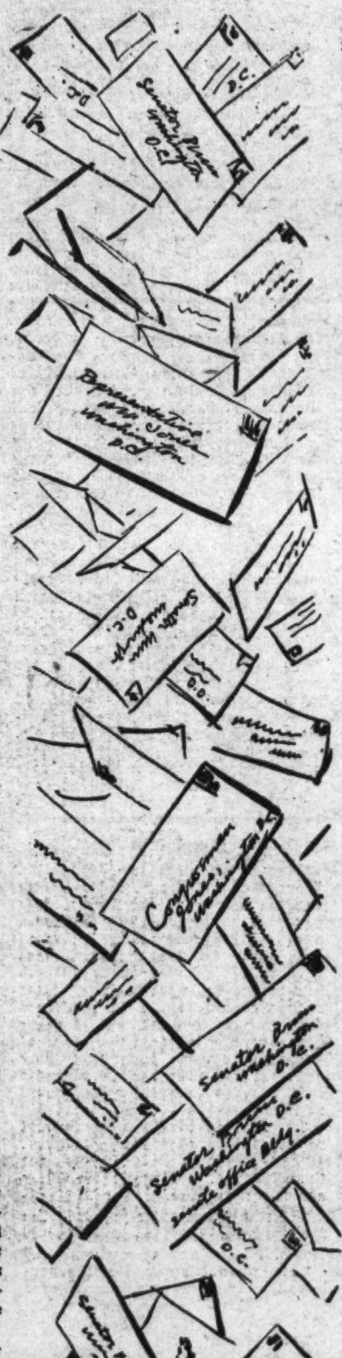

The problem of answering intelligently these hundreds of letters that arrive each week varies with the difficulty of the request. Some of them may be answered without undue effort while others require hours of telephoning the departments, calling on officials, and learning the procedure to be followed for the constituent to achieve his purpose.

The Youngsville Chamber of Commerce is attempting to have the Government construct a postoffice building there. The officials write the Congressman and ask his aid in having the project approved. The first step in complying with such a request is to determine whether or not the Fourth Assistant Postmaster General has recommended such a project to the Treasury Department. If this has been done the Congressman, or his secretary, must persuade, or try to persuade, the Assistant Secretary of the Treasury to recommend this building project to the Public Administration. When the Assistant Secretary has been convinced that the unemployment situation in Youngsville warrants the construction of a postoffice, the advisory board of Public Works must likewise be urged to approve the project. A visit with officials of the Federal projects division of the PWA may disclose the fact that Youngsville is not large enough to have a Government built postoffice building. It is a second-class postoffice of the Class B division and hence its receipts fail to warrant the construction of a building.

After this is done letters must be written to all of the interested parties telling them the sad story.

Farmer Jones whose lands are cultivated on a share crop basis by tenants, is having difficulty in borrowing money on the cotton option contracts that he and his tenants received in consideration for plowing up part of his 1933 cotton crop. He writes and explains

Continued on page 19.

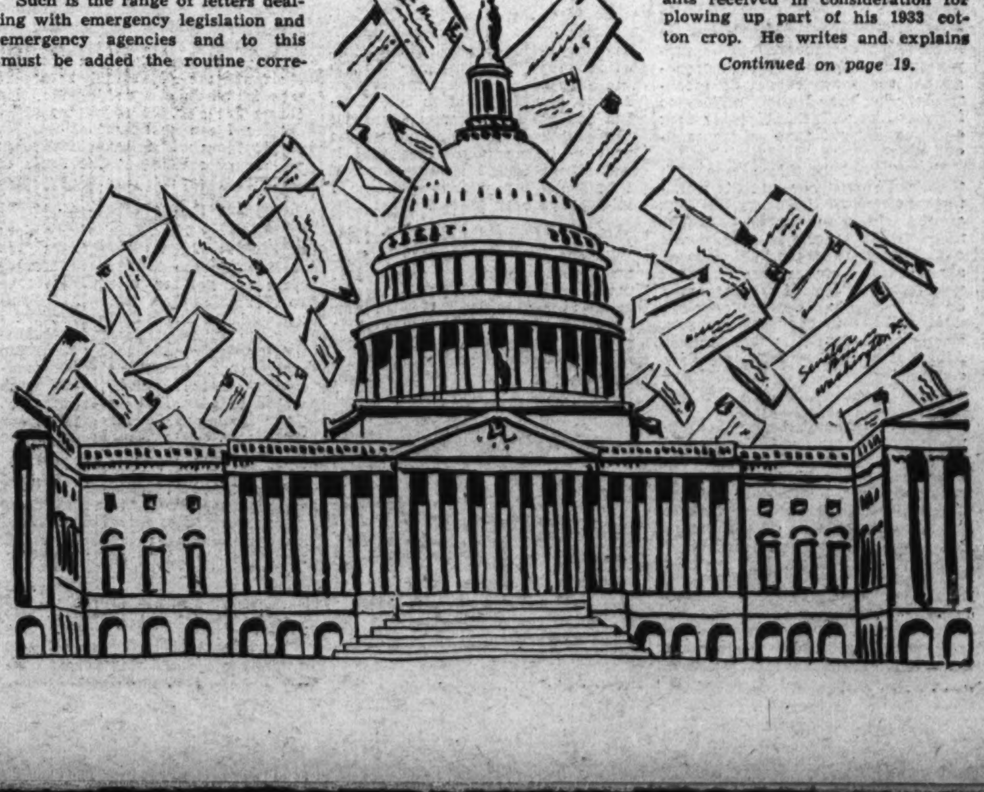

William Tatson Is Involved In Sparrow Murders Mystery

Continued from page 1.

the fact had been suddenly pressed out of him, "Gott! It's Kohlmann!" Then he started to examine the pockets in the old man's coat and vest. Meanwhile, the third Schutzmann had cornered the woman who had recovered from her faint, a thin, blonde person with a blond mustache, a workingman and myself as the four who had seen the old man sit down in the middle of the street. He pushed us over under the portico of the deserted hotel and took out his black noteboook.

He turned to the thin person, asked for his name, papers, where he lived, and then: "Zo—you were just passing the hotel when you saw this Herr bending over the old man?"

"Jawohl. It was the black-haired Herr, there," he pointed to me.

"I'm sorry, I don't know any more about it than any one else," I said in my most dignified German. "I thought the old man was ill. I was just starting to cross"——

Woman Makes Charge.

"Bitte! One moment." He wrote in his notebook. Then he turned to the working man, noted his name, address, occupation and quickly found out that he had come up after the old woman and I had seen the old man double up.

The Schutzmann took longer with the woman. She was a wine seller. She claimed she saw me trying to prevent the old man from crossing the street. The old man seemed frightened or sick. She had walked past us and had turned back, thinking something was the matter. The thin person had come out of the alley beside the little boarded-up hotel. She had stopped him and said I was interfering with the old man.

"That isn't right." I interrupted. "He stopped me. You see, I was just going to cross Plockenstrasse and"——

The third Schutzmann did not even close his book. He stepped up to me and said without raising his voice, "The Herr will please remain quiet." The first Schutzmann stepped to my side and took my arm. The second Schutzmann, kneeling in front of the old man, stood up and approached his two companions. "There's no question about it," he stated. "It's Kohlmann. I've got his identification papers. We must get in touch with the department store at once!"

Face Was Familiar.

Well, it was Kohlmann. I looked down at the big, creased nose and the long, firm mouth and remembered why his face seemed familiar. I had only seen him twice before. Once during a conference. And again for a vague moment at one of Elaine's teas.

That was Kohlmann lying on the sidewalk. A nice old man with a hole in his stomach.

I had first heard of him when his agents made inquiries concerning the purchase of our plant. A little later I'd met Elaine; I learned from her that she was distantly related to him. He brought her up after her parents died during the terrible days of the English blockade. But to identify the great Kohlmann, the man who was supposed to be supplying funds for Monarchist propaganda, the most important industrialist in the Rhine region—to identify him with this bleeding sack on the pavement required tremendous effort.

The woman, the thin person with the blonde mustache and the working man twisted their heads to look at the old man sprawled before them. On the other side of the street a dark mass of people had gathered a respectful distance away. Heads were sticking out of windows and doors. Traffic had slowed down.

"Him?" said the workingman, slowly and sullenly. "That is good. All the capitalists will go soon enough."

Shoved Into Taxi.

"Quiet," demanded the Schutzmann questioning us. His voice had an insanely impersonal quality. "Get a taxicab, Keizter! You, Fedl, stay with the body. I will send photographers, and a doctor. Though little good the doctor will do. You stay here. Don't let any one near."

"I have the taxicab. Do you want me to remain here with Fedl?"

"Ja—you stay also." The Schutzmann looked at the workingman and me. "No. Perhaps it is better to have you go. Fedl won't mind being alone for a few minutes. The Plockenstrasse is not like the Dalbergstrasse, hein?"

I tried to protest against being shoved into the taxicab. "If you don't mind, I am in a hurry. I have an appointment. Can't you please take my name and let me go?"

"You get in the cab, my herr." That was all the Schutzman said. The other witnesses crowded in first. The Keizter very gently pushed me in. I tripped over the woman's foot and apologized. She hissed like a goose and pulled up her skirt. Out of the windows I could see the crowd slowly approaching closer to Fedl and the old man. Fedl had his arms folded and his back against the wall of the hotel. There was red on the sidewalk; it was still oozing out of the old man's stomach.

Forced to Wait.

The sparrow hopped down from the portico. Fedl had to pretend to kick at it to scare it away from the body. The biggest Schutzmann ponderously seated himself by the side of the scrawny taxi driver. Keitzer stood on the running board. As we moved off people massed behind us and obscured the view of Fedl and his old man. I rubbed my head and wondered what in hell had happened. The woman was still hissing in and out with every breath. The thin person sat very straight with his hands on his knees. The workingman was growling in his thick throat and directing his growls at me.

Nearly an hour passed before I was taken in to see the examining officer. A fat man waddled out from behind his desk, saluted the guard and politely told me to sit down.

The big Schutzmann who came with us in the taxicab was there. Three other men in gray uniforms were in the room. One stepped forward and took my fingerprints and measurements. The fat man swallowed and asked me for my papers. He had a mushy sort of voice. There was a deep red scar on the left side of his fat neck and all of one ear was not there. I guess it had been shot off in the war.

Taken and Questioned.

They were all extremely polite. They did not seem to have any feelings. They all acted as if they expected to be shot any moment, and had been expecting it for so long they no longer cared, and nothing minded very much to them but to get their work done. That sounds complicated. I do not know exactly how to explain it. I think Germany had been on the verge of exploding for so long that they all were not quite normal. Maybe that is why everything happened as it did.

The fat man swallowed again and repeated his request for my papers.

"I'm sorry, but I haven't got them," I said. "I forgot them. They are at my pension."

"You have not your papers?" the fat one said.

"No. I left them at my pension."

"You do not know the law perhaps that requires you to have your papers? You are"—looking at my shoes—"American? New York?"

"New York."

He asked me where I lived in Heidelberg. He told one of the men in the gray room to await the papers. at once, and they took me back to the gray room to await the papers. I requested the right to call Carlson and have him come down and bring a lawyer. The guard was very polite and explained that it was all my fault I was detained. If I had had my papers with me I might have been let out.

No Time for Flippancy.

Fifteen minutes later they took me upstairs again. There was just the fat man and the big Schutzmann in the room this time. The fat man stayed behind his desk. "What is your name, my Herr?" he asked, although I could see him fumbling with my papers and comparing them with the records all German

William Tatson, enmeshed in the Sparrow murders.

cities are required to keep of foreigners staying any length of time.

There wasn't any use in getting angry at him. If I were his brother he would still ask me his list of questions. That's German efficiency, and they wouldn't think of doing away with the questions merely because the answers are known. I wanted to say "Humpty Dumpty" or "Hitler" and see what he would do, but he looked pretty serious, so I replied, "William Tatson," and showed him I could look pretty serious, too.

"Wil-liam Tat-zohn?"

"Tatson."

"Ja, Tat-zohn. Profession?"

"Temporary plant engineer for United Porcelain Tank Manufacturing Co."

Questioned Once More.

The fat man spoke to the big Schutzmann and then asked me, "You do not work for the General Porcelain Tank Co., then?"

This was, in German, the Allegemeinporzellanbehalterfabrik at Schwetzingen, ten kilometers outside of Heidelberg, where I was supposed to be at the moment. Carlson was waiting for me, and he never was one to enjoy waiting.

"The General Porcelain Tank Co. is the German subsidiary of our American company," I explained. "I've been over here six months installing new equipment. It's all down there. I had to write this all out once before."

"One moment, bitte." He took up my passport, studied it, laboriously pronouncing the English: "Six feet. Black hair. Dark gray eyes. Twenty-six years old. Born Santa Rosa, Calif." He nodded at me and reverted to German. "I have a cousin in Los Angeles. That is a fine city. He wrote me all about it before he was killed in the earthquake. But it is a fine city. Do you know it?"

"Yes. I can go now?"

"First you will tell us please what you know relating to the death of Herr Kohlmann."

Story Sounded Silly.

I told how I had finished my plant report at 2, walked down the Gaisbergstrasse toward the Hauptstrasse to get my automobile to go to Schwetzingen and had just reached the Plockenstrasse when I saw the old man. The fat man listened, silently nodding his head and swallowing. Every time he swallowed his wrinkled, thick neck would tremble like circles of jelly. Then I came to the talking sparrow and repeated to Kresch what the old man had claimed the sparrow had said. Well, I knew it sounded silly, but there was no other reason or explanation why the old man had stopped me. The fat man squinted his eyes and leaned forward on his toes. The big Schultzmann rumbled something and looked at the fat man.

I felt my cheeks grow hot. No wonder they didn't believe me. Who would? No one ever heard a sparrow talk. I was almost convinced that I had imagined what the old fellow said. I was nervous, so I said too loudly:

"I was starting to cross the Plockenstrasse on the way to the garage when I saw this old man. I had an appointment at the factory in Schwetzingen and I was going to get my car. And I saw this man and he was staring down at the curb. He stopped me and told me a sparrow had spoken to him. I thought he was sick.

"That's all I know. He said the sparrow talked. He started to cross the street and the next thing I

knew he was squatting in the middle of the street and a woman was yelling and about half of Heidelberg was milling around. That is all I know. You can call up Herr Henry Carlson at the factory and ask if I didn't have an appointment with him. If he hasn't waited, ask for Fraulein Kogdenhaus. She is his secretary."

Examination Is Made.

The officer told me to sit down and went over into one corner and conferred with the big Schutzmann. The Schutzmann went out. He came back with a man in a white smock who wore a pair of double-barreled glasses that made him look like a French cartoon of the German eternally menacing La Patrie, Egalite and the virginity of every poilu's sweetheart between the Rhine and Paris.

I had to strip. He asked me a number of "ja und nicht" questions, checked my muscular reactions, made me balance blindfolded, pulled out my tongue, almost gouged out my eyes, asked more questions and timed the answers with his stop-watch, took off and polished his glasses, told me to get dressed and went over to the two police officers.

After he had finished talking about me he shrugged his shoulders and stalked out of the room as if he were angry or as if I had disappointed him. I don't know whether I was supposed to be addled and he found I wasn't or whether it was just the opposite. Anyway he was disappointed. I could see that. I was glad the sparrow story puzzled others besides myself.

The fat man moved over and watched me while I dressed. Every so often he would swallow. When he swallowed the muscles twitched around the left side of his head where part of the ear was missing and the ragged flap of gnawed flesh would wiggle. A man in a gray uniform came in to report that all the answers I had given were true as far as he could check. They walked over to the desk and the fat man opened his notebook. "You have the time he left his pension?"

"Ja. And he has a car at the Schellen Garage. Herr Carlson identifies him and——" They conversed in lower tones so I could not hear. Then the man in the uniform clicked his heels, saluted the fat man, bowed to the big Schutzmann and shut the door quietly behind him.

The fat man approached me. "You will please accept my apologies, Herr Tat-zohn."

"I can go?"

"Ja. But you will remember to report to our office next week? Next Monday at 14 hours 15 minutes. We will want your statement again when the matter comes up before the board. Ach-zo, purely as a witness, you understond."

More Questions Asked.

"I'm sorry, I won't be able to. I leave for home Monday."

"Zo? That is unfortunate."

"I couldn't help you anyway."

"I mean—it is unfortunate for you, Herr Tat-zohn."

"But I've got my tickets."

He smiled placidly and said nothing.

I'm afraid I grew a little excited. "There's no reason for you to hold me. See here, I hardly knew him. I only saw him twice in my life—"

"You did not tell us you knew him when he spoke to you."

"I didn't know him. I mean, I only saw him twice before."

"Where?"

"Once at a conference with his lawyers and ours. He only stayed a few minutes. And then he appeared for a moment at a tea Fraulein Edrich gave—Fraulein Elaine Edrich."

"Zo? His niece?"

"She's not exactly his niece. She's a grandniece or—"

"Bitte, Herr Tat-zohn. When he spoke to you he recognized you?"

"No. He didn't. We'd never been introduced. He was going to buy our plant at Schwetzingen, but I only met his agents. We had no direct contact with him."

"You knew him though, Herr Tatzohn, when he told you the sparrow talked to him."

"No—I didn't realize who he was until one of your Schutzmanner said his name. After he was shot. I didn't know him at first."

The fat man ran his finger along his upper lip. "Zo," he said, very softly.

Perhaps I should have recognized Kohlmann when he stopped me, but the man himself, what I knew of him, brought up such an entirely different conception than that of a harmless old duffer pottering around the Plockenstrasse asking questions about a talking sparrow that it was impossible to conceive of both as the same individual.

The fat man looked at me, swallowed, and reminded me that I would have to pay a fine of 12 marks for going without identification papers.

"Then that is all?" I asked hopefully.

His rubbery lips formed a patient smile. "You must try to please remember more, Herr Tat-zohn."

"You don't believe the sparrow had any connection with what happened to Herr Kohlmann, do you?"

"Ach, yes. A sparrow does not talk, Herr Tat-zohn. You must not expect us to believe that."

"I don't care what you believe. I told you what the old man said to me."

"But did you tell us, Herr Tatzohn? Herr Kohlmann was sane—in good health. He was not in the habit of stopping strangers just to tell them about talking sparrows. No You must be reasonable. Perhaps you are afraid to repeat what he said? If so, we must assure you that you can trust us. If you have forgotten, or misunderstood, then you must remember what he said. If what you told us he told you is the truth, then what he heard is so strange, so impossible, that we must believe there was some significance in it."

He Wants to Return.

"I don't know any more than I've already told you."

"Then, Herr Tat-zohn," he said politely, "you will remain here until we either locate the murderer of Herr Kohlmann or until we under-

stand more about your talking sparrow."

"How long must I stay?"

"A month. Two months. Not long."

"A month! I've got to leave Heidelberg before April 10th. Two weeks from today. Listen! I don't know who killed Herr Kohlmann. And if I'm not back in America by the middle of April I'll lose my job!"

"You'll lose your job?" He stared reflectively at me. "So?"

"Yes." I took the time to explain it to him so he'd see how terribly important it was and wouldn't hold me. "You see, I was out of work for two years. Then I received a letter from Carl Eastman—he's chief engineer of Dewees, Ward & Watson Co. Perhaps you've heard of them? Anyway, they're the biggest tank manufacturers in the States. They've asked me to take charge of their new plant they're opening in Albany—"

"Albany?" He brightened. "That is in California, no?"

"New York. I was supposed to be there at the end of March. I couldn't make it. Then they offered to hold the job open until April 15th. That gave me ample time to finish here. But they warned me that was the latest date. Don't you understand? They won't hold it any longer if I'm not there. They have to have a plant engineer when the plant starts operations. My work's too specialized to find good positions easily even in ordinary times. That's why I must leave Heidelberg in two weeks. I can't stay. I'm sorry. I can't even if I could help you."

More Details Demanded.

"My dear Herr Tat-zohn, when you are ready to explain, so we can understand what Herr Kohlmann said to you I shall arrange permission for your immediate departure." He bowed politely. "Now, Herr Tat-zohn—"

"Tatson!"

"Ach, so, now I bid you good afternoon."

He followed me to the door and opened it. "You will think hard on your position in America and then maybe you will wish to explain what Herr Kohlmann meant by the talking sparrow, no? If you are concealing something and if you do not tell us I fear you will be in considerable—uhm—danger, Herr Tat-zohn. Naturally, as we do not know what you may be concealing, we will be unable to protect you."

He still was smiling in that funny way he had when I walked past him.

The Polizeiamt is at the upper end of the Hauptstrasse near the Karlstor. They let me out after 5, too late to go to Schwetzingen. I took the green and yellow street car, which went as far down as the Sopheinstrasse. We were held up for more than ten minutes just in front of the university by a big Nazi parade gathered around Stabenstein's, a big bookstore which has supplied students with books for the last thirty years and was run by a quiet-mannered Jew and his son.

Headlines Told Story.

By the time the street car arrived Stabenstein's had been wrecked. The windows were shattered. The books had been stolen or scattered out into the side street. The Nazi demonstration ended when a troop of mounted Schutzmanner rode up and requested the noble young heroes to stop frightening the neighboring shopkeepers.

I left the street car at the Sopheinstrasse and walked, feeling poisonously depressed, up toward the Gaibergstrasse, where I lived.

The papers were out. I bought the Heidelberger Blatter. The news of Kohlmann's death had crowded everything out of the front page except an item saying that the great Fuhrer Hitler now ate asparagus for supper instead of string beans.

WITMEL KOHLMANN MURDERED!

Communists Accused of Shooting Industrialist!

At 2:15 this afternoon Herr Witmel Kohlmann was shot and killed at the corner of the Plockenstrasse and Weinweg. According to police officials, the shot was fired either from a passing automobile or from one of the alleyways across the street. An immediate examination of the Plockenstrasse was made, but the murderer had escaped.

Heidelberg officials are attempting to get in touch with Herr Kohlmann's son, Herr Walther Kohlmann, said by the servants at the Kohlmann residence to be in Berlin.

Herr Witmel Kohlmann was one of the industrial leaders of the Rhine region. No explanation has been given for the brutal killing. Several witnesses to the murder have been questioned and the police declare that it is only a matter of hours before an arrest will be made. . . .

Arrest Seems Imminent.

The rest of the news story summarized Kohlmann's life, insinuated more strongly that he was killed by Communists and promised important information in the near future. I wondered about the "important arrests;" I devoutly hoped I wasn't to be included.

I reached my pension at 53 Gaisbergstrasse. It was an old, four-story stone and plaster building, with a high, tiled roof. My room was the only one occupied on the third floor, overlooking one of those little German parks with iron statues.

Frau Loeschen stuck her head out through the door of her sitting room as I started up the stairs. When she saw it was I, her eyes opened. She quickly said, "Good evening, Herr Tatson!"—I had taught her how to pronounce my name correctly—and started to shut the door.

"One moment, Frau Loeschen. I have decided not to leave for America just yet. Could I keep my room a little longer?"

She rubbed her hands on her shiny black dress and tried to keep from looking at me. "Ja-ja, Herr Tatson," running her words together. "But you need not pay a month's rent. You will not be staying very long, no?"

Woman Shows Fear.

I had thought she liked me. She was a good-hearted old lady and I used to talk with her a lot, but she did not seemed pleased to learn I was staying.

I went upstairs, opened my door and stumbled over my trunk. It was not locked. My things had been repacked much more neatly than when I had put them in. I ran downstairs. Frau Loeschen was so frightened her face was chalk white.

After she had finished explaining that the police had called, informed her I had decided not to leave Heidelberg and asked to see my trunk, I tried to tell her I did not know what it was all about.

She did not believe me. She just kept nodding her head and saying "ja-ja-ja" to everything and backing toward the kitchen. The kitchen door moved slightly as if a wind were blowing behind it. Possibly the whole staff was trying to peek through the crack.

Upstairs once more I called up our factory on the chance Carlson might still be there. A telephone in my room was one of the added conveniences of my pension. Our girl at the factory switchboard said, "One moment, bitte," and in a moment Fraulein Kogdenhaus answered and said Herr Direktor Carlson wanted me to telephone him at the Europaischerhof any time after 5.

Carlson Was Not Annoyed.

I told her I hoped I hadn't upset his arrangements by not meeting him at 2 and she said it did not matter as he had been called out just after lunch and had not been able to return. I breathed easier because Carlson liked to have his appointments kept on time.

Carlson has a large suite at the Europaischerhof and I was put through to him at once.

"Hello," answered Carlson. "Bill? What the hell are you mixed up in this time? There have been two officials from the police department and one of the Burgermeister's secretaries and by God! I had to threaten to call up the consul at Stuttgart before they told me

they'd not hold you. I didn't know you even knew this—what's his name? That old man who was going to buy our plant."

Carlson had one bad fault. An infernally bad one according to his reckoning. It was difficult for him to remember names. And perhaps the most grotesque fact in the whole sequence of the talking sparrow murder—as the police eventually called it—was the part this faulty memory of Carlson's was to play.

Crazy Story Retold.

"You mean K o h l m a n n ?" I prompted.

"That's it. Kohlmann. I didn't know you even knew Kohlmann."

"I don't. I was crossing the Plockenstrasse when this old man came up and said a sparrow spoke to him."

"I can't understand. What?"

"This old man, I tell you. Kohlmann. He came up and said a sparrow spoke to him."

"A sparrow spoke—listen, Bill, your phone isn't working. You said Kohlmann came up to you. What for? He should have written to our lawyers if he wanted to raise the price. Anyway, he knows that other chap——"

"Geigen?"

Geigan—he knows Geigen is going to buy the plant."

"Kohlmann wasn't seeing me about the plant. It was a sparrow——"

"What? I tell you, Bill, your confounded phone isn't working."

"It wasn't the plant, I say. It was a sparrow."

"I'll be damned if I can understand you, Bill. Listen, do you know the police were up here asking about you? Kohlmann was killed this afternoon."

"I know. I'll come over and tell you what happened."

"You can't. I'm leaving in 10 minutes for Munich to close the Geiger deal. When do you leave for the new job? I'll try to get back and see you off. You can tell me then."

Reservations Canceled.

I told him the police were making me cancel my reservations.

"They won't keep you very long. You know how they are over here. They have just so much red tape to unwind."

"But I've got to be in Albany by the 15th of April."

"They'll hold the job if you're not there on the exact date."

"They can't. That's the trouble. They've extended my time to the limit now. They've got contracts for new mash tanks and the plant has to open up on schedule to get the orders out."

"Well, keep your pants on. You'll get there. You've got two weeks before you have to catch a boat."

"Yes, but suppose the police keep me here longer? I've used all the money I received on this job, except enough for my fare, to pay off the debts I made while I was out of work. Even if the NRA gets going my profession is so damned specialized it will take months to find something else, and I won't have a cent to live on. I know, Carlson. There are too many engineers now putting cardboard in their shoes. I'm worried. I'm afraid the police won't let me go in time."

"Well, if you think you're in any real trouble I'll stay over and see what I can do. I can telegraph Geigen."

Intruder Was Present.

"No, don't. A few days won't matter. I simply happened to be the one out of 70,000 inhabitants of Heidelberg who had the bad luck to be near Kohlmann when he was shot."

"I'd say it was good luck you weren't in front of him. Need any money?"

"No. I've got about $800 in cash and that I've held out for my fare back home."

"I'll write a note to my secretary to let you have money, just in case you get stuck while I'm gone. You better get hold of Spalger tomorrow and have him put you in touch with our lawyers. This man—this Kohlmann is so important the police will have to find out who did the killing at once or the Nazis and Monarchists may use his death as an excuse for their final coup. You might have more trouble than you think. Bill. Better see Spalger. Wire me if necessary."

He said "good-by" and hung up but I continued to talk in a loud voice with my receiver down. I would take a few seconds and then pause. In a minute or so I was able to increase the pauses naturally. I spoke into the empty telephone, telling how to raise the temperatures of the aluminum spray rods, and as I reached the next customary period of silence when the man on the other end would be supposed to speak, I stepped back from the telephone, crept along the wall, reached for the door, pulled it in quickly and at the same time struck down with my hand.

A short Luger thudded to the floor. A pasty-faced individual whirled around and started away. I grabbed him by the coat collar, pulled him into my room and kicked shut the door.

He Looked Like Lizard.

He wore a big, loose brown coat. I pulled it up around his neck and shook him. His face was narrow and white, but it was not white because he was frightened. He was not frightened at all. The face might have been made out of dough. "Next time you want to shoot some one it would be easier if you walked more quietly. I could hear your shoes creaking up the hallway as soon as I started talking."

"Thank you, Herr Tatson," he replied, in a high voice. "Next time I shall try to remember your keen sense of hearing."

"There won't be a next time for you."

"If you don't want what happened to Herr Kohlmann to happen to you you'd better let me go," he calmly stated, in his disagreeable voice.

If I were to describe him as he

A policeman stood guard over Kohlmann's body.

First Prize of $100 and 33 Other Awards Are Offered For Solution of the Mystery of Sparrow Murders

The following prizes will be awarded in the Talking Sparrow Mystery Contest: First, $100; second, $50; third, one year's subscription to "The Crime Club," consisting of twelve mystery novels; six prizes of $10 each; five prizes of $5 each, and 20 copies of new mystery books.

The rules follow:

1. Prizes will be awarded for the most accurate solutions of The Talking Sparrow Murders. The basis of judging the accuracy of each contribution will be how nearly it approximates the actual solution, as revealed later in the concluding chapter in The Washington Post.

2. Contestants must write the "confession" of the criminal, the arch criminal if more than one person is involved, explaining the crimes, telling why they were committeed, how they were committed, and other details pertinent to the mystery. The story itself will present the clews; specific questions to guide the contestant in writing the "confession" will be presented in The Post as the mystery progresses.

3. This "confession" must be limited to 500 words. In fairness to all contestants, no contribution exceeding that word limit can be considered.

4. The closing date of the contest will be announced later in The Washington Post. Contestants will not be asked to write their solutions until all the clews have been revealed. Ample time for submitting solutions will be allowed before the final installment appears.

5. Points which the judges will consider in making their decisions will be the accuracy of the confession, how clearly it explains the mystery, and neatness. Literary quality will not be considered. Decorating the manuscript submitted, illustrating it or binding it in fancy covers, will not influence the judges. This insures an equal chance for all contestants.

6. Any one is eligible to compete except employes of The Washington Post and their families.

7. Judges will be the fiction editor of The Post and a competent committee. Judging will be done with the utmost care and fairness, and contestants must agree that the decision of the judges will be final.

8. Questions concerning the contest should be addressed to the fiction editor of The Washington Post.

looked at that moment, I could do no better than say he reminded me of a greenish-white, slant-headed lizard. The big, slack coat was as thin as brown paper and I had to hold it tightly to prevent him from squirming away as I pulled him toward the telephone. His eyes darted to the Luger on the floor. I kicked it away.

"Don't try that!" As he tried to kick me in the groin I tightened his coat collar. His faced turned yellow. I reached for the phone.

"I wasn't going to hurt you, Herr Tatson. I was only going to frighten you and make you leave Heidelberg. Don't telephone the police. I didn't shoot the old man."

"Who did?"

"Perhaps you did." The pinkish-yellow lips stretched.

Hard to Get Police.

It seemed ages before I got through to the main station. When I did they could not understand whom I wanted to speak to.

"Markresch? There is no Markresch."

"I want the man in charge of the Kohlmann case right away."

"Ah—Zo—Herr Polizeidirektor Kresch? That is the name? There is no Markresch."

"I want some one who knows about Herr Kohlmann's death. This is Herr Tatson speaking. Send some——"

"One moment, bitte. You wish to speak to the Herr Polizeidirektor Kresch? . . . He is not at his office . . . Do you wish to be put through to his home? . . . One moment, bitte."

My man tried to twist around and bite my fingers, and by the time I was able to convince him that I objected to having my fingers nibbled at there was another voice on the wire.

"Who is there, bitte? Ja-ja, this is Herr Kresch. Herr Taysen? I do not know . . . ah, zo? Herr Tat-zohn?"

The next few minutes were very difficult, but I will say once Kresch understood what had taken place, there was no need for me to prolong my explanations. "Hold him! Get help! I will be there in ten minutes."

"They won't get anything out of me," the man said after I had put down the receiver.

"That is for them and for you to decide."

He whirled around, tearing loose, and scurried for the door. I caught him by the coat. The fabric ripped. He opened and slid through the door and shoved the door shut.

Auto Speeded Away.

By the time I had opened the door and was out in the hall, he was down the stairs and going through the front door and the landlady was shrieking with a voice that would put the manufacturers of fire sirens out of business.

The roomers in the dining room were convinced she was being attacked. They rushed out at the moment I was trying to get by her. In the excitement I forgot my irregular German verbs and a large fat individual hugged my knees, and it was with great difficulty that I prevented an instructor in philosophy and his wife from inverting a large marble umbrella stand upon my head.

After the fat individual had been detached from my body and the landlady had been reduced to a series of minor groans, I was able to go out on the steps, accompanied by a stern and suspicious delegation from the philosophy and history departments of Heidelberg University. I had one fleeting glimpse of an automobile careening into the Dundstrasse six blocks away, and then the delegation closed around me in mass formation.

The landlady, a sturdy soul, had gone into the kitchen and returned with the cook, who was carrying a carving knife. I agreed to retire into the best parlor and the boarders gathered around.

Departing Car Sought.

From the windows I saw a long, gray Opel sidle up to the walk and four men — large, efficient men, wearing the green hats with patent-leather vizors of the Heidelberg police force—explode out of the rear of the car and follow a heavy, gray-suited man who was running up the steps.

Kresch kicked open the front door and stopped when he passed the parlor.

I was permitted to explain concerning my visitor. Kresch quietly ordered his four Schutzmanner to take the Opel and see if they could find the car which had gone down the Bundstrasse. He got his office on the phone, then he asked me to describe the man and ordered his office to telephone all the outlying districts to watch for any one corresponding to the description I had given driving in an automobile.

"You have never seen the man before, Herr Tat-zohn?"

"No."

"He said he was only trying to frighten you?"

"That's what he told me. I can't understand it at all."

"It is not logical, I must think. You will be careful for the next few days, please. In these times I am short of men. However, I shall arrange to have you guarded."

"I don't think my visitor will come back."

"Perhaps not. I will take the Luger. We may discover fingerprints which will help us."

"You haven't found out anything else about Kohlmann's death?"

"Nothing. The houses and roofs have been searched on both sides of the street. No one saw or heard any one. All we know is that Herr Kohlmann was shot in the stomach, presumably from a silenced gun, and that you have somewhere within your head the only information of value in regard to the killing. Your visitor proves that. Until you decide to tell us or remember more than a story of a talking sparrow I shall try to have you detained in Heidelberg." He said this very gravely. The stump of his ear twitched.

Still Another Mystery.

We went upstairs and he picked up the gun, wrapped it with his handkerchief and put it in an inner pocket. At the door he stopped. "Ach—Herr Tat-zohn, I have just remembered. My cousin is not dead at all."

"Your cousin isn't dead?"

"No. There was another letter from him when I arrived home. He lives in the outer regions of Los Angeles. In the suburbs."

"Do you know, I can go for months and understand everything I hear in German, then all at once everything goes black. Will you say that again?"

"My cousin—whom I told you of—he was not killed in the Los Angeles earthquake, as he lives in the outer regions of Los Angeles. In the suburbs where San Francisco is. Suburbs—you recognize that word?"

"I'll look it up."

He swallowed and walked out. In some ways Herr Polizeidirektor Kresch was almost as difficult to make out as the talking sparrow.

It was growing late and I was hardly in the mood to go downstairs and eat with my excited landlady and the four students from Saxony and the instructors and their wives from the university. I telephoned Elaine Edrich and was told she was in Mannheim. Not until I put the receiver down did it come to me with a curious prickling force that Elaine, whom I had danced with and seen so much of during the last six months, was also indirectly concerned by Kohlmann's death. She was Kohlmann's ward. And with Kohlmann's death she was supposed to inherit a good-sized fortune.

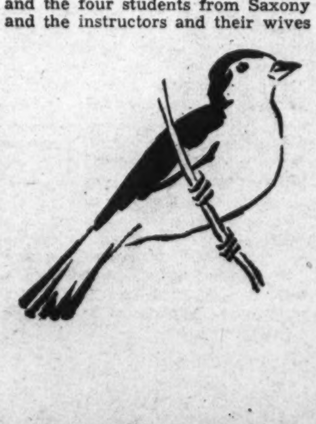

Bulky Figure Follows.

I had hoped to inveigle Elaine into having supper with me, but remembering she was Kohlmann's ward, I was glad she had not been in Heidelberg when I called. I shaved, changed to a dark blue suit, put on a heavy coat, as the March night was windy and damp, and took the street car on the Rhorbacherstrasse. A man got on and also stepped out behind me when I jumped out at the Leopoldstrasse. I walked down to Halberlein's. The dark, bulky figure followed me, about ten paces behind.

I waited in front of Halberlein's. He walked up and took out a cigarette.

"Good evening, Herr Tat-zohn. Have you a match?"

"Try my lighter."

"Cold night, isn't it? He pulled the green police coat collar up around his neck.

"Had supper?"

"I was eating it when you came out of the house, Herr Tat-zohn."

"Come in here and you can have supper over again with me. I don't suppose it's against the regulations?"

The man grinned and followed me into Halberlein's. After we ordered food and together had decided upon two large mugs of Geigenbrau I again found myself inevitably returning to the events of the afternoon and the man who had come into my room. I had just remembered that he had pronounced my name correctly. He had called me "Tatson"—not "Tat-zohn," as most of the Germans did except for one or two business acquaintances and Elaine and her friends. As I look back I wish the necessity for finding the explanation had seemed more important; finding it might have saved Carlson from having his temple punctured by that piece of lead. . . .

Everyone in Panic.

But I don't want to remember Carlson as he looked leaning over the desk with the thin line of blood seeping into the green blotter. I think all of us were caught in that strange panic and fear which swept through Germany after Hitler had assumed control. No one knew what was going to happen, or what could happen.

Later, I realized that all of us concerned with the talking sparrow and the events produced by the talking sparrow—all of us; Spalger, the assistant plant manager; Elaine Edrich, Kohlmann's ward; Geigen, who wanted to buy our plant; Mischa Dryshenzoff, the little chanteuse; the mysterious La Roc; Hans Taubek, the Mannheim Nazi leader; Baron von Lindbrulle, Taubek's friend; Carlson, and myself—were greatly influenced by the queer pattern of life and death spun against the feverish background of an insane country. I think, during that interval of strange deaths, we were all a little mad.

At Halberlein's, the Schutzmann placidly munched away at his food.

I pointed a knife at him. "Do many people in Heidelberg wear these brown paper-colored overcoats?"

"Heuh?" he wiped the beer off his mustache with his tongue.

"The overcoats look as if they're made of brown wrapping paper. I've seen them on the streets now and then."

"Oh—those? They're made in Mannheim. I have a friend who can get them cheap."

Coat Was Scant Clew.

The man with the Luger had worn such a coat. The man who pronounced my name correctly. "Are they sold everywhere in Mannheim?"

"What?"

"The coats."

"They are patented coats. Hublemeyer makes them. My friend works there."

After we finished I returned to the pension.

"You go on home to bed," I told the Schutzmann. "There's no need for you to guard my room. Go on and get some sleep."

I went upstairs, imagining there was some one in every dark corner, took a bath, and went to bed. Every time I closed my eyes I could see the pasty face and pinkish lips of the man holding the Luger.

The next three days were deadly. There were two long meetings on Thursday and Friday at the Polizeiamt with Kresch, several judges, two marble-colored, thin-faced men with swastikas on their arms and reporters. I could tell them nothing new. Nor could Kresch make any headway in solving Kohlmann's death. Heidelberg was so occupied with the Jew beatings and the unemployed riots that Kresch, alone, seemed to preserve some of the phlegmatic calm of the Germans of other days and times.

Friday evening Kresch said he had been ordered to hold me as a material witness.

No Chance of Leaving.

"But I explained to you that I've got to be in America by the 15th of April!"

"Then, my Herr," he paused and the ragged ear moved forward as he frowned, "I suggest you seek back into your memory and find the real reason for your curious sparrow story. We can not believe that you are telling the truth. That is the reason why we are holding you. The sparrow story is too incredible. If you are telling the truth, then Herr Kohlmann must have given you an explanation, or some indication, as to what he meant, no? And besides, why would you have been threatened if you had not heard or did not know more than you have given us?"

You couldn't argue with a man like that. "Have you discovered the owner of the Luger?"

He said the fingerprints had been so blurred. They had traced the gun as far as Berlin, where it had been stolen last September.

"In other words," I asked, "I must lose my chance for this new position if Kohlmann's murderer isn't found in time for me to leave?"

One of Kresch's lumpy shoulders moved forward. He swallowed. "If only you would please try to remember," he asked patiently.

Kohlmann's funeral was not to take place until young Kohlmann could return from Berlin. However, the Friday evening Heidelberger Blatter announced that a telegram had been received from young Kohlmann, who was now in Paris. The telegram requested that the funeral be conducted at once, as he—the son—would be unable to return for several weeks. There was a story in the financial section:

KOHLMANN SHARES DROPPING.

Reports from Berlin indicate that the sudden fall of Kohlmann shares has not been due to the mysterious death of Kohlmann, sr. Confidential information to your reporter states that the recent hasty visits to Berlin and now to Paris of the son, Walther Kohlmann, were made in an effort to obtain additional financing for Kohlmann shares.

Because of the critical condition at the present moment the slightest delay in liquidating frozen assets of the Kohlmann interests might prove ruinous. Peletier et Cie., the well-known French brokers, are supposed to be attempting to interest the Schneider group in Kohlmann shares. Latest Mannheim information helps to confirm this rumor by stating that the funeral services of Herr Witmel Kohlmann will take place Saturday at 4 p. m. in the Kristkirche, despite the absence of Walther Kohlmann, who will be unable to attend because of business.

Pension Was Unpleasant.

After they were through with me on Friday there was a lull in the Kohlmann investigation. The Nazis had been in power long enough for the workers to lose faith in the great heroes. The Nazi storm troops had been fired upon when parading through Hanschuheim—a little suburb across the Neckar from Heidelberg. The Nazis had started to terrorize the town. More Jewish shops were broken into. Two Jews were found stripped and beaten to death along the path leading up to the Philosophenweg. A Nazi lieutenant had been captured by the Communists who were again secretly forming after the first shock of Hitler's coming to power. The Nazi lieutenant turned up next morning. They found him staring down into the Neckar from the old bridge. No one knew what had happened to him. He was mad. This caused more reprisals. Kresch had to take the man delegated to follow me around and put him on active duty.

The pension was unpleasant. The landlady had informed the other boarders that I was under police surveillance. None of her boarders would talk to me nor even to each other if I was around.

Saturday morning I read more about the plans for the Kohlmann funeral. It would be attended by all the Nazi and government officals of Baden. So, this morning, I decided to go to Mannheim. I would attend the funeral after visiting Hublemeyers to see if by any stroke of luck I could find some one there who would remember the man with the Luger who had bought one of their coats. The man's face was so unusual that some clerk should remember it.

On Trail of a Clew.

I had forgotten to tell Kresch about the brown paper coat. Before leaving I tried to get in touch with him, but he was out. I told Frau Loeschen I was going to the funeral and would be back around 6 if any one should call. I left Heidelberg at 11 by train and arrived at Hublemeyers at noontime.

Hublemeyers is a great clothing store on the Plankenstrasse, two blocks from the old Rathaus. It was a bigger place than I had expected, and I spent almost an hour trying to locate the clerk who was responsible for the selling of the Hublemeyer coats, as they were called. Finally I was directed to a black-haired, pallid young Jew on the third floor.

"No, it is impossible to recall, my Herr," he declared. "We sell thousands of Hublemeyer coats during the winter and spring."

"You sell them in this department?"

"Yes, but I would not know whom I sold them to, my Herr."

I described the man with the Luger.

The young Jew shook his head and rolled his eyes. "There are so many." He spread out his fingers as if he were going to stick plums in a pie.

(Copyright by Darwin L. Teilhet.)

(To be continued Monday.)

Beauty on Simple Lines

The Old Home of Lord Fairfax in Alexandria Long Since Has Passed the Century Mark, But Remains in a State of Perfect Preservation. Typical of Its Former Master, It Is Patrician From Its Classically Arched Doorway to the Great Chimneys Which Rise High Above It.

The winding Georgian staircase (above) is one of the many attractive features of the old Fairfax House, shown at left, constructed about 1816.

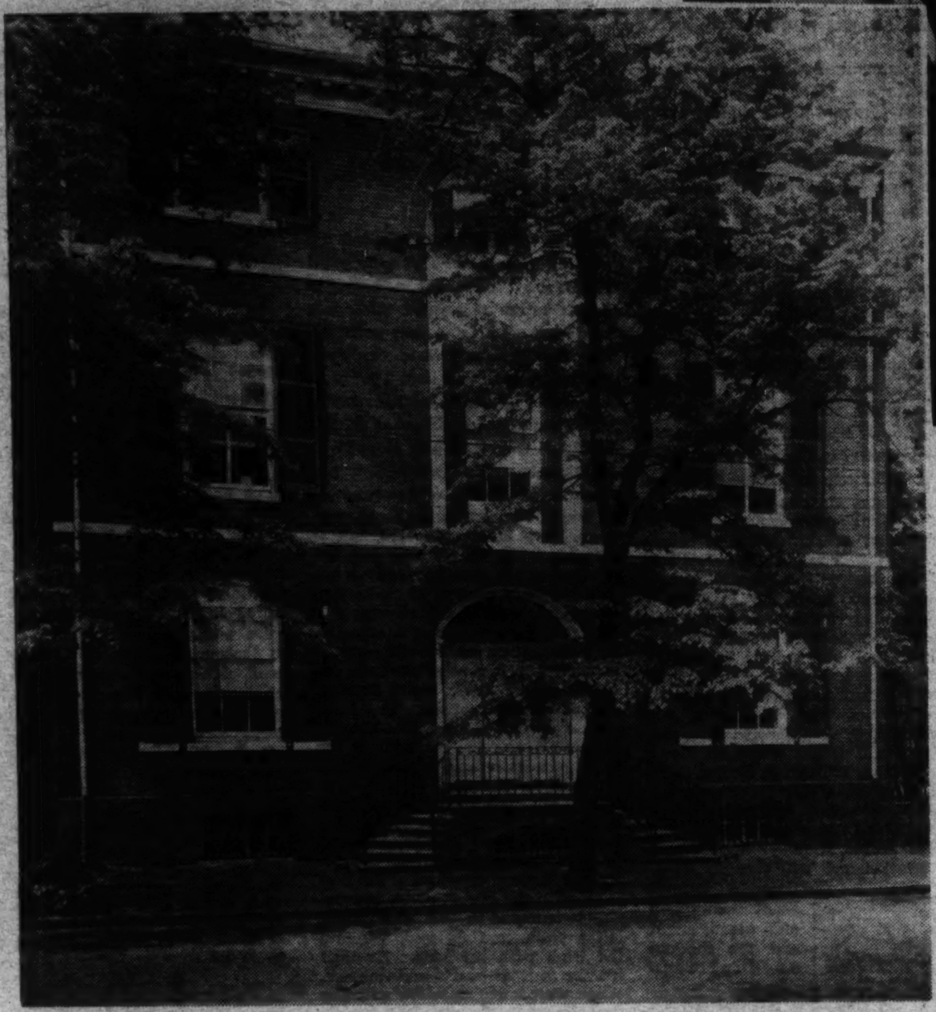

Residents of Washington and environs take their old houses seriously. And well they may, because in all the Nation it is doubtful if there could be found a community with more beautiful and historic dwellings. The houses are there—in old Georgetown, in Alexandria, in nearby Virginia and Maryland and in Washington proper—only waiting to be ferreted out from among the buildings of a later era.

Today's article, the third in a series on old homes, deals with the old Lord Fairfax home in Alexandria. The house is better preserved than most, and is in itself a rare jewel of classic Georgian simplicity.

BY WINDSOR BOOTH.

EVEN the name, "Lord Fairfax," is suggestive of romance. The very syllables conjure up memories of elegant living, of a long line of beautiful women, of the typical Virginia country gentlemen of a shrewdness capable of discovering genius in a young surveyor and soldier—George Washington.

The old Fairfax House in Alexandria is typical of its former master. It is patrician in every line, from its classically arched doorway to the two great chimneys rising high above the house on either side. Of purest Georgian lines, the old Fairfax House stands at 607 Cameron street without a peer for perfect preservation of a beautiful and historic dwelling.

Only by the sheerest good fortune was the house saved for the enjoyment of future generations. Twenty-five years ago the property was bought by the late J. H. Crilly, the Alexandria merchant who was not a little shocked at the way landmarks in the town were being bought up by commercial interests, later to be destroyed or completely modified beyond all recognition.

It seemed for a while such was to be the case with the old Fairfax House. Mr. Crilly, however, prevented such a tragedy by buying the house himself, then restoring it as nearly as possible to its same estate as when Lord Fairfax lived there. His effort is carried forward by his daughters, who now make the place their home.

The Fairfax House long ago passed the century mark. It was built, as nearly as can be ascertained, about 1816 by William Yeaton. It was erected on land leased from Charles Alexander, and the Alexander heirs collected rent on it for more than 70 years.

During that period, the title to the house, not including the land on which it stood, became entangled in legal red tape which forced it to be sold at public auction. In 1830 it was sold under a deed of trust and purchased by Lord Thomas Fairfax, ninth Baron of Cameron, the son of Lord Bryan Fairfax of Mount Eagle, who used it as a winter residence until his death in 1846. It then passed into the hands of Dr. Orlando Fairfax, who occupied it up until the time of the Civil War.

Dr. Orlando Fairfax was the last of the line to occupy the house. It was his grandfather, Lord Thomas Fairfax, of Greenway Court, who was the first to discover the spark of greatness in his young protege and surveyor, George Washington.

During the Civil War, the house passed into the hands of Union sympathizers. It was being stripped of its old grandeur—its fine furniture being carted away to make way for an age with gaudier tastes. However, one relic was saved, a beautiful old mirror. It is still there because a workman decided to be obstinate. He hated to see the heirloom go. So, using his wits, he told the new owner the mirror was so built into the wall that it could not be moved without being destroyed.

The mirror has an interesting history. It was given to Gov. Morris, at that time Minister to France, and a kinsman of Lord Fairfax, by the Marquis de Lafayette.

Fortunately, too, the old fireplaces were "so built into the walls" that they could not be displaced. They are there today, minus their Victorian flairs, and beautiful in their classic simplicity.

The mantel in the master bedroom on the second floor is by consensus the most beautiful mantel and fireplace in all Alexandria. Its setting contributes toward making it outstanding. There is a great light room, with a giant four-poster bed. Airy curtains, assisted by ancient blinds, subdue the light. On the floor are a number of bright hooked rugs, covering, but not too completely, the old pine boards. The flooring varies, as was the custom, from little more than an inch in width to a good 8 inches.

One descends from this bedroom down winding old Georgian steps that are classic. Though they must have been a bit dark in the days before electric lights, a brilliant 100-watt light now shows them up to best advantage. This old stairway, too, has yielded up its old brass Venus holding candelabra of the Victorian era, and it is now decorated in the same tastefulness as in the days of the Fairfaxes. All surplusage has been eliminated.

The Fairfax house, like all town dwellings of the period, is sheer with the front sidewalk, but in the back there is a wide expanse of garden. It remains such as it was in its heyday. The only modern touch is a concrete fish pond, with running water, wherein swim goldfish of startling size. They are almost big enough to eat.

To the extreme rear of the large plot is the old coach house. It is overgrown with climbing vines and ivy, and the old window in the top, through which hay was once unloaded for storage in the crib—is still there and still in perfect working order.

And where the old coaches were housed stand two shiny automobiles, mute evidence that times have changed. But the old rings to which the horses were tethered are still there, along with the bolts in the walls affording support to partitions between stalls. Everything could be put in readiness in an hour's time for milord's afternoon drive—if the clock could be turned back for, say, a hundred years.

Johrden, Post Staff Photo.

The garden's only modern touch is a concrete fish pond with running water and stocked with goldfish of startling size.

News of Capital Players and Culbertson's Bridge

Virginia Tourney to Draw Local Bridge Fans.

By FRANK B. LORD.

"They laugh that win."
—Othello.

• • • •

THE annual pair championship contest of the Washington Golf and Country Club was concluded last week with Logan Hopkins and Ed Brooke winners by a comfortable margin. The runners-up were Clarence E. Bergfeld and Ben Williams. Third in the race were Dr. Selinger and Dr. Hoffman. A high degree of interest was exhibited throughout the play, in view of the fact that the match was conducted under a specially arranged movement devised by O. L. Veerhoff, a member of the club. In its operation the members of the pairs were not permitted to know what score had been made by any other pair in the first session of the event. Various other features worked out by Mr. Veerhoff seemed to meet with the approval of the players and added to the popularity of the contest. A. P. Stockvis conducted the match and acted as scorekeeper.

• • • •

C. E. Stewart and John O. Williams, on Monday night, won title for the coming year to the Victor R. Smith Trophy in the third annual contract tournament of the National Press Club. The contest was for pair championship. The cup, a massive piece of silver, was donated in the club's first tournament by Mr. Smith, who is one of the leading authorities in New York on contract bridge. The Stewart-Williams score of 125½ match points was unusually high for a 19-board game. Runners-up were Mr. and Mrs. John D. Mothershed, with a score of 116. The only other pairs scoring above 90 were S. T. Conkling and Mrs. Virginia Jenckes, Congresswoman from Indiana; Mr. and Mrs. Harold Brayman and Frank B. Lord and Mrs. C. G. Gilliland. Mrs. Louise Guest conducted the contest and Frank Guest officiated as scorekeeper.

The next event of the tournament will be the team-of-four match for the Culbertson Cup. This will be held tomorrow night and is open only to members of the club. All other events of the tournament are open to the wives of members and invited ladies.

• • • •

V. H. Nusbaum, of Norfolk, president of the Virginia State Bridge Association, recently formed, has announced plans for holding the Virginia open championship tournament under the auspices of that organization, at the Cavalier Hotel, Virginia Beach on Thursday, Friday and Saturday, May 31, June 1 and 2. Washington players have been invited to attend and arrangements are now being made for participation by a group of local contract fans.

There will be six sessions, one on the opening day, two on the second day and three on the third day. The first event, being the Virginia open contract team-of-four championship for the Cavalier Hotel Trophies, will be held on Thursday evening. There will be no eliminations in this contest and the finals will be played on Friday afternoon. The first session of the Virginia open contract pair championship for the Virginian-Pilot Trophies will occur on Friday evening, and the second session of the same match Saturday afternoon. The finals in the pair championship will be played Saturday night under a 14-pair Howell movement. At the same time there will be a consolation contract pair event for those who shall have been eliminated from the finals.

Applications for entry in the tournament are being sent to Mrs. Edward H. Bryant, 434 Pembroke avenue, Norfolk, Va. Henry Bowden, V. H. Nusbaum, E. A. Turner and Milton Work constitute the tournament executive committee.

• • • •

The Federal Bridge League will meet tomorrow night at 2400 Sixteenth street northwest, for another of its summer pair games. Owing to the fact that the attendance has been large at these games, it has been necessary to play in two sections. This method will be followed tomorrow night. Prizes will be awarded to winners in each section.

• • • •

The National Contract Bridge Convention for teachers and expert players will be held on June 4, 5, 6 and 7, at the St. Regis Hotel, in New York, under the direction of Mr. and Mrs. Ely Culbertson in cooperation with Lieut. Alfred M. Gruenther and other leading authorities. In order to conduct the convention Mr. Culbertson has postponed his trip to Europe to defend title to the Charles M. Schwab International Trophy now held by the American all-star team of which Culbertson is the captain. The date of the international match, which was to have been held in June, is now undetermined. Among those who are scheduled to address the convention on various phases of contract and questions relating to bidding and the play, besides the Culbertsons, are Waldemar von Zedtwitz, Oswald Jacoby, Theodore Lightner, Howard Schenken, Louis H. Watson, William J. Huske, Samuel Fry, jr., Walter Malowan, Albert Morehead, A. Moyse, jr., George Reith, Mrs. Madelein Kerwin and Lieut. Alfred M. Gruenther, U. S. A. The last named will give his attention to tournament direction and management and the conduct of duplicate games.

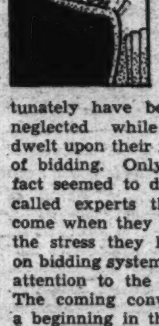

It is the purpose of the convention management to give special consideration to leads and plays, subjects which heretofore unfortunately have been more or less neglected while the authorities dwelt upon their respective methods of bidding. Only recently has the fact seemed to dawn upon the so-called experts that the time has come when they should ease up on the stress they have been placing on bidding systems and devote more attention to the play of the hand. The coming convention will mark a beginning in this direction.

It is intimated also that Mr. Culbertson has something up his sleeve which will be revealed for the first time. It is not a fifth ace, but an alleged scientific aid to card playing, a mathematical discovery or something of that character, which has been worked out by the experts and it is said is almost, if not quite as important as the Rule of 8.

The mystery, secret or whatever it is, is known as the "Rule of X plus 1."

• • • •

The opportunity to make a grand coup is quite rare and that of making a simple coup is not sufficiently frequent as to occur in every session of contract. The fact is, however, that most average players overlook the opportunity when it is spread out before them. The grand coup is, of course, the piece de resistance of contract, but the simple coup is a brilliant play and when attempted and successfully executed the reward is usually remunerative.

Here is a hand that was dealt at a recent duplicate that contains all the possibilities, but only one declarer with a dozen or more tables in play had the knowledge and the nerve necessary to undertake and carry through the coup:

	S—A-Q-J H—7-3 D—A-K-Q C—A-10-8-3-2	
	NORTH	
S—K-7-4-3 H—None D—7-6-5-2 C—J-9-7-6-5	W E E A S S T T	S—10-8-5 H—K-9-6-4 D—J-9-3 C—K-Q-4
	SOUTH	
	S—9-6-2 H—A-Q-J-10-8-5-2 D—10-8-4 C—None	

North was dealer and opened the bidding with a club at nearly all the tables; south bid a heart to which north responded with two no trump, and from that point on the bidding progressed to four hearts by south and then a jump to six hearts by north, with east and west passing on each round of the bidding. Only one pair stopped at five hearts and only one pair bid seven hearts. This bid was promptly doubled by east and should, perhaps, have been redoubled, but it was not. The bidder who had not recognized the slam possibilities apparently was content to make five hearts, which did not require any skill, but rather showed incapacity. The six bidders had no difficulty in executing their contract, but the declarer in the seven heart doubled contract had a problem. The third lead, however, showed him the solution. It was the opportunity for a coup in a grand slam doubled contract.

In each instance a club was opened by west, but it really makes no difference as the hand, when properly played, can not be defeated. Instead of winning the first trick with the ace of clubs, the declarer trumped in his own hand, led a spade and finessed, winning the trick with the jack. He then led the four of hearts and finessed. When west failed to follow suit, the coup possibilities were presented. There was another spade finesse and then another heart finesse, leaving east with the king and nine of hearts and south without means of coming through the trump suit a third time. Declarer then returned to dummy with a diamond, led a club and trumped, then back to the board again, led and trumped still another club. East was now out of clubs. When south returned to the board and led the ace of clubs, east discarded a diamond and south did likewise. The ace of diamonds was then led from dummy; east discarded a spade and so did south. When the ace of spades was led east had nothing to do but trump either with the king or nine of hearts. It made no difference to south. In either case south, holding the ace and ten, overtrumped and then drew east's last trump, thus making his contract of seven hearts doubled, by the use of the simple coup play.

• • • •

At the weekly duplicate of the Washington Bridge Club, 1723 Twenty-first street, the winners were Dr. E. B. Conolly and E. A. Perkins, first, and Mrs. Don Ewing and Mrs. "Pat" Noland, second. A buffet supper was served.

• • • •

The Vanderbilt Club, which occupies the beautiful Birney mansion on Sherdian Circle, has opened up its roof garden where play is in progress on pleasant afternoons. The garden is so equipped with lighting facilities that it can also be used at night when the weather is too warm for inside games.

Half of Game Hand Defeats Laid to Distribution

By ELY CULBERTSON.

SINCE in the days of Auction I first introduced the principle of distribution as an element in the determination of the correct final bid, the word has become part of the vocabulary of every Bridge player. Sometimes it is correctly used and at other times incorrectly. For instance, when I hear some player remark that he had "perfect notrump distribution" when his hand was of the 4-3-3-3 type, I inwardly shudder because, as a matter of fact, this distribution is not perfect notrump distribution but suggests play at a notrump contract simply because it has no ruffing values whatever. The reefs of distribution wreck many hands—in fact, I believe it is safe to say that possibly one-half of the defeated game or Slam contracts would be made if the opposing cards were slightly differently distributed.

Today's hand, however, is an example not of defeat but of victory, due to the fact that the distribution from the East and West standpoint was perfect. Shift the King or Queen of clubs or change a small club from the South hand to the North, and then it would be just another unsung story of defeat.

South, Dealer
East and West vulnerable

	♠ 9 5 4 2 ♡ J 7 ◊ Q 9 5 4 3 ♣ K Q	
♠ Q 8 3 ♡ K Q 9 8 5 4 ◊ 8 ♣ A 8 6	N W E S	♠ K J 10 ♡ A 6 2 ◊ J 10 ♣ 9 5 4 3 2
	♠ A 7 6 ♡ 10 3 ◊ A K 7 6 2 ♣ J 10 7	

The bidding:

South	West	North	East
1◊	1♡	2◊	2♡
3◊	3♡	4◊	4♡
Dbl.	Pass	Pass	Pass

Whether or not East and West should reach a contract of four hearts is a close question. It is, of course, obvious, seeing all the hands, that North and South have overbid, but the East and West players, taking into consideration the question of vulnerability, determined that the risk of the loss of one trick was worth while when weighed against the chance of making the vulnerable game. After all, the difference between (as they saw it) 80 points below the line for North and South or 200 points above the line, which seemed to be the limit, was not enough to suggest the policy of great caution.

North, in response to his partner's bid, opened a diamond, and the second round was ruffed by West. The adverse trumps were picked up in two rounds and West then led a spade. South won with the Ace and returned a club. West did not hesitate but played the Ace immediately, then took his two spade tricks and led another club. His hope was that whoever won the club trick could not return it and that thus he would be enabled to force the lead of the suit which would give him a ruff in the one hand and a discard in the other. Sure enough North was forced to win and had then only Hobson's choice—the lead of either a spade or a diamond. Eventually he chose a spade, but his decision at this point made no difference as West ruffed in the Dummy and discarded his losing club. West fulfilled his doubled contract of four hearts due to the "perfect" distribution of the hand.

Team-of-Four Play.

"Do you and your friends play Contract in teams of four?" writes James D. Plunkett, of Bartlesville, Okla. "If you do not, you are overlooking the method of conducting your games that keeps every player so thoroughly interested throughout the evening, regardless of poor holdings, that Bridge seems a new delight.

"The experience seems very commonplace, and the complaint more so, of having the opponents hold all the good cards, and so have all the fun, while you do nothing but pass, pass, pass and watch their score mount. On the other hand, there isn't much satisfaction in having everything your way with little or no competition. We must come to the conclusion then that the most enjoyable method is for both sides to play the same cards, or, in other words, that we should play some form of Duplicate. But this isn't much more satisfactory than ordinary Rubber Bridge if a player must both play and defend the same deal, for memory is bound to enter as a factor now and then and thus the balanced competition is thrown out of balance. Team-of-four play obviates this difficulty.

"In this form of play a North and South pair at one table have for their team-mates an East and West pair at another table, and both tables play the same boards. Thus when the play is over, this team of four has played both the North-South and East-West hands of every deal. Its total score can then be compared with that which the other team or teams have made on exactly the same hands. Since no contestant plays the same deal twice, the element of memory to be found in other forms of Duplicate is eliminated, and, of course, the Duplicate feature eliminates the element of chance in the fall of the cards.

"Now, since each player knows that an opponent will hold the same cards that he, himself, holds and will endeavor to make them count for more, a poor holding that would otherwise cause interest to lag is found to contain problems of bidding and play that keep him attentive and on the alert for an opportunity to make the most of it. Here the element of personal competition enters, for Mr. Smith No. 1 is only trying to defeat the adversaries at his own table, but he is also trying to outplay Mr. South No. 2 by getting better results with the same cards. That 'give up' attitude is forever banished.

"The result is bound to be more study and thought on how to bid and play a hand, making better Bridge players and more enjoyable evenings for all concerned. It will also be found that where team-of-four play is used and everyone plays more often with the same partner, bids mean just a little more and better deductions can be drawn as to the holdings around the table.

"Continued play with the same partner is, in fact, the best way to learn Contract. It results in your learning the fine points of both bidding and play and then using them until they are definitely a part of your game, whereas if you play with too many partners, you meet with so many ideas and methods that your game does not take form and become a definite thing in your own mind.

"Since in team-of-four play you have partners at the other table who will take care of the other half of the cards, it does not pay to take big chances trying to win the match against your immediate adversaries. If you play a sound game throughout, your team will win. Here again team-of-four play is a definite benefit. Where you continually play a sound game you continually improve."

(Copyright, 1934, Ely Culbertson.)

Trees in Capital Need Large Drinks

If all the 150,000 trees estimated to be growing in Washington were oak trees, they would require 16,500,000 tons of water for sustenance in a growing season! And that figure is really conservative.

Some notion of what is causing the "lowering of the water table (or water plane," the region around the Capital, may be seen from the figures involved in this part of the manuscript on trees in the archives of the Agricultural Department. (The water table is the level beneath the soil at which water may normally be found by digging straight downward.)

Authentic records from many observers show that trees need a great amount of water to keep in a healthy condition. An oak tree is known to have given off into the air in the form of vapor more than 100 tons of water in a single growing season, and an acre of small beech trees more than 1,000 tons in a single season.

Approximately 90 per cent of the moisture sucked up by a tree is later given out. Ten per cent is lost otherwise, or remains within the living body of the tree to aid in forming the chemical properties which promote its growth and health.

Similar records show that an apple tree 30 years old gave off approximately a barrel of water each day, and a good-sized birch tree two barrels of water on a hot summer day. Other estimates show that the evaporation of 200 to 500 pounds of water is required for every pound of wood that is produced; also, that a square yard of leaf surface commonly evaporates from half a pound to a pound of water each hour on a hot day. Unless the amount of water lost by evaporation is promptly, fully, and continuously replaced by water taken in by the roots, the foliage wilts.

Oak trees do not need as much water as some other species. The amount of water sucked up from the elm, for example, is greater. Only 40 per cent of the weight of a living white oak is water, and 46 per cent of the red oak and sycamore. The figure rises to 47 per cent in the elm, 55 per cent in the chestnut, and ranges from 53 to 57 per cent in the cotton-wood, a variety common in the Capital.

Taking into consideration trees, shrubs, flowers, other flora of all sorts which are constantly using moisture from the earth, experts could figure that approximately 25,000,000 tons of water are being drawn from the Washington water table each year.

Island Housewives Use Coconuts for Pin Money

Pin money for the Maldive Island housewife of the South Seas means a string of coconuts. She doesn't carry them about in a pocket book, nor even around her neck.

Money grows on trees, so to speak. Coconuts pay debts and laborers. They are the original commodity dollar. There are 83 other uses for the tree and its fruit. Nuts, shells, leaves, fiber and trunk furnish the means of satisfying almost every imaginable primitive want.

Mentioned in Hindu medical literature of 1400 B. C., in Sanskrit literature 3,000 years ago, coconuts are one of the oldest foods known to mankind. A medical oil was prepared from them as well as several edible delicacies. In many parts of the world the nut still has varied religious significances. George Washington's account books record their purchase in Colonial times.

In Malabar, in the South Seas, a father plants five coconut palms when a son is born. That keeps the lad in pocket change until he can plant his own. In Ceylon the natives count their wealth in the number of trees they own. Twenty is considered enough to make a man "comfortable;" they provide a dower for his daughter; a pension for his own old age, and a kind of life insurance for his widow.

Despite the fact that the nut is first mentioned in Oriental literature, the name came from Europe.

Men Against the Sea Score a New Victory

Continued from page 11.

1,000,000 square miles of Northern sea ice. The great chilling effect attending the latent heat combined with the cooling of Northern currents are two of the Arctic's major geophysical factors. Annual variations in the amount of ice and cold water discharged into the North Atlantic are known to be a significant control over European weather. * * * Greenland produces somewhere between 10,000 and 15,000 icebergs every year. The icebergs that achieve farthest south are those traveling 1,500-mile pathway down the Labrador Coast. * * * The fact that the regions embracing the largest number of bergs are those enveloped in a fog, a large percentage of spring and summer greatly accentuates the danger from ice."

The greatest number of icebergs drifting into the North Atlantic in any one year was in 1929, when 1,351 bergs were sighted. The least number was sighted during the patrol period of 1924, when only eleven were counted. Bergs weighing half a million tons are not uncommon during the first portion of an ice patrol, and one commanding officer of a Coast Guard cutter recently stated that officers on his vessel, after exhaustive calculation, estimated that a single iceberg sighted one year was large enough to furnish 100 pounds of ice each day for an entire year to every family in the United States.

Melt Fast in Gulf Stream.

It has been found that bergs which enter the warm confines of the Gulf Stream south of Newfoundland seldom survive more than a week or ten days. In this locality the temperature of the sea water close to the surface might register 72 degrees Fahrenheit.

In 1890, Admiral Hugh Rodman, then an ensign in the United States Navy, was ordered to proceed to Newfoundland and Nova Scotia to make investigations relative to the ice. The information that he obtained was combined with that accumulated through the reports for many years from shipping and was published by the Hydrographic Office. A partial list of disasters contained therein shows that from March 19, 1882, to April 16, 1890, there were no less than 14 vessels lost and about 40 vessels seriously damaged in the North Atlantic due to ice. Among these were many transatlantic steamers that had collided with icebergs.

The Hydrographic Office admitted that if reports had been received from the fishing and whaling vessels lost or damaged, the list would have been much larger. Since the commencement of the ice patrol not a single life has been lost as a result of collision of vessels with icebergs.

Advise Change in Course.

While the Coast Guard ice patrol ships broadcast several times each day the location of icebergs, and recommend changes in courses of liners to avoid dangers, the danger of collission is still a real and not a fancied one at all times during the season in the Cape Race tracks and even south of the tail of the Grand Banks.

For shipmasters to depend blindly on the broadcast of ice-patrol ships is not enough. The only way to be sure of not hitting ice in regions where bergs are liable to exist is to keep a bright lookout and to maintain a speed slow enough to stop or turn aside from a berg before striking ice seen ahead under the conditions of visibility prevailing at that time.

One commanding officer of an ice-patrol vessel stated several years ago that there is always a chance that a berg will reach the steamer tracks without being seen or reported on account of prolonged periods of fog, but the presence of a Coast Guard ship near the danger zone assures passing vessels that assistance is nearby in case of disaster.

The following paragraph is taken from the report of the ice patrol for the year 1929:

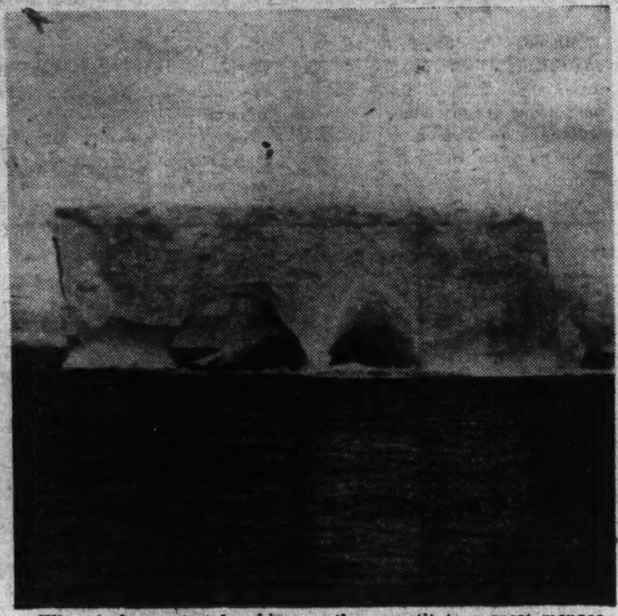

When icebergs start breaking up they constitute a great menace to shipping. Bergs entering the Gulf Stream south of Newfoundland seldom survive more than a week or ten days.

"The western North Atlantic can be likened to a great dance hall and the bergs to dancers. The southern part of the room is warm and unoccupied. The cold northern part of it is where the orchestra of the wind holds sway. There the floor is crowded by jostling dancers through whom one must pick one's way with great care. The central part of the room is occupied at times by a few of the hardiest and swiftest performers. Their maneuvers are watched, but the floor is vast and the light is so bad that fully half the time they can not be seen. Sending vessels past the tail at high speeds during low visibility is like rolling thin glass balls across the central part of such a dance floor and hoping that they will not strike the flying feet of the dancers that occasionally execute intricate figures in the middle of the hall."

During this season of 1929 the patrol extended until the first part of August and the patrol vessels cruised approximately 25,000 miles. In June, 1928, one iceberg was watched by the Coast Guard ice patrol for 15 days while it drifted in a great loop of over 480 nautical miles. The berg melted fast when it reached water of 60 degrees Fahrenheit southeast of the Grand Bank. A berg weighing approximately 250,000 tons was seen by the patrol for the first time on July 17, 1929, about 5 miles southeast of the tail of the Great Bank. It was in water close to 60 degrees Fahrenheit at the surface of the water and remained in such water throughout the remainder of its life. It disappeared entirely on July 26, 1929, nine days after it had been first sighted.

A berg of about the same size sighted in 1928, kept under continuous surveillance, lasted from May 21 to June 4, a period of 14 days. Both of these bergs were larger than the average berg that passes below the forty-fourth parallel of latitude.

Average Life of Bergs.

The experience of the ice patrol shows that in surface water 50 to 60 degrees Fahrenheit, south and east of the Grand Bank, the average berg can be counted on, under all ordinary circumstances, to be entirely melted in from 7 to 10 days. Only extremely resistant and large bergs are able to survive longer in water more than 50 degrees Fahrenheit.

On April 2 of this year, the Coast Guard Patrol boat General Greene departed from Boston and cruised along the coasts of Labrador and Greenland on an ice-observation mission, and then followed the line of bergs to the coast of Newfoundland. On April 10 the Coast Guard cutter Mendota, commanded by Commander W. J. Keester, sailed from Norfolk and after touching at Boston to receive on board a civilian oceanographer, together with a complete supply of scientific apparatus, proceeded to the patrol region and is now actively engaged in locating bergs and warning shipping.

Behind Time in Movements.

Reports received from these two vessels indicate that this year icebergs are behind time in their movements, are not as numerous, and are not as far south as they usually reach during the last week in April. The Coast Guard cutter Pontchartrain, a sister ship, commanded by Commander Joseph F. Farley, will relieve the Mendota. These vessels will alternate on patrol, relieving each other at sea each 15 days until all danger is past. A third vessel will be held in readiness to increase the patrol, should conditions warrant such an increase. All patrol vessels base at Halifax, Nova Scotia and St. John's, Newfoundland, during each season. At the end of the patrol period each commanding officer submits a report of each patrol cruise and in addition one officer and civilian oceanographer who remain on patrol the entire period, shifting from vessel to vessel at sea, submit reports on ice observation. These reports are published as public documents.

Voyage of the Savannah Doomed Clipper Ships

Continued from page 3.

ard Rush. In Dispatch No. 76, Minister Rush to the American Government, the achievement was made official. He records the arrival at Liverpool of the "Steamship Savannah, Capt. Rogers, being the first vessel of that description that ever crossed the sea, and having excited equal admiration and astonishment as she entered port under the power of her steam . . . and exhibits in her navigation across the Atlantic a signal trophy of American enterprise and skill. I learn from Capt. Rogers that she worked with great ease and safety on the voyage and used her steam full 18 days . . . the weather in general was extremely unfavorable, or he would have made a much shorter passage; besides, was delayed five days in the channel for want of coal."

The Savannah did not return to America immediately, but went to St. Petersburg and Stockholm, creating a furore wherever she passed. Royalty was entertained on board and many distinguished Europeans took their first steamboat ride.

When the Savannah reached home again the people of Savannah made it a holiday. Later the ship was taken to the Navy Yard at Washington.

New Deal Gives Legislators New Duties

Continued from page 13.

the cotton options are in the name of his various tenants and his interest as landlord is not protected. The joint application of him and his tenants have been disapproved and if the tenants are allowed to borrow entirely in their name he may never receive his share.

This situation must be explained to the Contract Records Division of the Agriculture Adjustment Administration and officials there must be asked to devise some means whereby Farmer Jones' interest may be protected. After considerable discussion arrangements may be made for the loan in the desired manner.

Under the New Deal more constituents visit Washington on business than ever before and a day seldom passes that several do not come to the office seeking indorsements for a position, information about a code, or help in putting over some proposal.

The Congressman must attend committee meetings and spend several hours a day in the House Chamber, and study important legislation. These tasks, combined with trips to the departments and other duties, make it almost impossible for him to see every constituent who visits him. The secretary must talk to them and, whenever possible, aid them in the Congressman's stead.

The secretary must be a diplomat and also sufficiently familiar with the functions of government agencies to please the constituent.

Often the secretary must decide whether or not to give an applicant an indorsement for a job. He may be called upon to arrange an appointment with some bureau head with whom the constituent has business. He may find it necessary to accompany him to interview an official and help him plead his case. If a veteran wants a personal audience with the Board of Appeals and Review this must be arranged and the secretary must study the case sufficiently to present it intelligently and insist on the rights of the constituent as the board plies him with pointed questions.

The individual from the "district" must always be treated with the utmost tact and diplomacy, for if he returns home and reports any discourtesy or lack of cooperation many votes will be lost. Political grave-yards are filled with the tombs of Congressmen who came to Washington and forgot that they were sent by humble people and failed to attend to the personal requests of their constituents.

To the tasks enumerated above must be added the requests of hundreds of friends for jobs, of veterans for more generous pensions, of organized minorities for legislation in their interests, and the multiplicity of letters advising ways and means of curing our economic ills.

Home of Woman's Party Believed Oldest In City

Built more than 100 years before it was burned in 1812 by British soldiers, portions of the house at 144 B street northeast, may lay claim to being the oldest in Washington. The second Lord Baltimore built it for his eldest daughter as a country residence, and presented it to her at her marriage.

Bricks, flooring, cellar foundations and many other parts of the old house are from the original structure itself. Firing on the Capitol, the British touched off their last shot retreating up Maryland avenue, directly in front of the house. Then they set fire to it.

Much of it was destroyed beyond repair, but portions of the materials were salvaged and used in rebuilding it as it stands now. The carriage house was not burned. It remains as it was two centuries ago, immediately behind the main house, but facing the B street side.

From the heirs of Lord Baltimore the property was purchased by Mrs. Porter Dale. Subsequently acquired by Mrs. O. H. P. Belmont, it was presented to the National Woman's Party for its headquarters.

VIGNETTES OF LIFE

By J. Norman Lynd

On With the Dance

Be Sure to Always Write Your Name and Address on Your Drawings.

The Junior Post.

Know Your Own City Write and Draw Pictures About Washington

WASHINGTON, D. C., MAY 20, 1934.

The Junior Post Editor Wants More Stories From the Members in Other Cities

Plans for Vacation Suggested as Theme; All Should Read Series on Washington

Dear Post Boys and Girls: From all four corners of the globe, it would seem, letters and stories and pictures come to The Junior Post from faithful friends who read The Washington Post regularly.

In far away Brazil, from China, in Switzerland and in Ireland, in fact, wherever American boys and girls have wandered with their parents, come interesting contributions to this little newspaper.

We want to hear from more of our out-of-Washington readers of The Junior Post. Please do not think because you are not living in the National Capital that you have no duty toward The Junior Post. It is yours just as much as it is the boys and girls who live in Washington, and we are all eager to hear from you, one and all.

Furthermore, your entries will stand chances, too, of winning the special prize. What a glorious feeling it must be to be half the world away from Washington and learn that you have won one of The Junior Post prizes. Then, too, your membership pin is waiting for you. The only way you can get one of these prizes is to send in a story, poem or picture that is fit for publication in The Junior Post. It need not necessarily appear in The Junior Post for you to win your pin, but it must be good enough, anyway.

I hope all of you are reading the "Know Your Washington" series appearing in The Junior Post. The series is written and illustrated by Augustine Trois, who has been a faithful member of The Junior Post Writers' Club for many years. He is ever on the alert to find something new and interesting for The Junior Post. You will know your own National Capital better if you will follow Trois' "Know Your Washington" series each week.

June is just around the corner now with its graduation days and final "exams" and then vacation. Have you made plans for the spending of the golden vacation purse Father Time is going to give to each and every boy and girl? I hear some of you saying "What golden purse?' Why, it is a splendid purse filled to overflowing with about ninety golden days, 2,160 sparkling hours and 129,600 gleaming minutes. What a fat purse all that time makes! And it is all yours to spend.

Now, of course, one of the first ways in which you must spend some of your purse's contents is in "sleep." At least 640 hours must be given for this precious builder of strength and health. Eight hours a day is the very least time that can be given for sleep and for very young children it should be even longer daily.

Then spend at least four hours a day in learning something useful. Now I know the word "learn" sounds hard for vacation times. But I mean learn in the sense of doing something in which you have so much interest that it is really not work at all. "Hobby" is a good word for such occupation. Get a hobby and spend some time on it each day, and then you will feel that you have achieved something beside play at the end of your holidays.

Suppose you write stories on the theme "What I Shall Do With Father Time's Golden Purse." It will be helpful to the other boys and girls to read your plans, and in writing about it you will work out the best way to enjoy to the full the contents of your own Golden Purse

EDITOR JUNIOR POST.

"Blossoms." Drawn by Aline Wharton, 4812 Thirtieth street northwest. Awarded $1.

A Mother's Reward.

The richest reward of a mother's solicitude and toil is to see her children come forward with a fair promise into life, filling the sphere allotted to them in a manner equally honorable to themselves and to the parent, who had been the only guide of their principles, conduct and habits.

She lives to witness the noble career of her son until by his own merits he is raised t. the head of the Nation, applauded and revered by the whole world.

Every great man can be traced to the original characteristics and elements of an early influence of his mother, and how much does mankind owe to the mother of Washington? LLOYD STONE.
104 14th street northeast.

Flowers in Spring.

How I love the spring flowers
No one knows,
With their fragrance and their beauty
And their quietude.
How I always love to pick them, and see them grow.
Only God can make such beautiful things.

MARJORIE A. MORELAND,
Berryville, Va.

The Question.

(Awarded $1.)

What shall I write about?
The wonderful "rosy sunset,"
Or that "silv'ry moon."
The chiming evening bells
Or the sun at noon?
Or shall I with words
Portray the coming spring,
The flowers nodding sweet,
The birds of gayer wing?
Or maybe I should rightly
Preach a serious thought
Of victory and defeat,
Of prizes dearly bought.
I can think of nothing
That hasn't been said!
Nothing that hasn't been
A thousand times read!
What made Poe a genius?
Those expressive knells,
That rang so obviously
From "The Raven" and "The Bells."
What made William Bryant
The genius of his day?
He said nature is lovely
In a different way.
Since all this has been done,
Can any genius tell me
Why my ambition is much greater
Than my ability?

MARGARET W. BURROUGHS
Charlotte Hall, Md. (Age 15.)

"My Pal Rex." Drawn by Ruth Hutchison, 14.

Glorious Spring.

Spring has come!
Glorious words they are,
They herald all the woodland birds
And all the flowers near and far.

Aye! Spring is here!
With all her springy smells,
And to all the woodland fair,
The news, the robin tells.

Spring, glorious spring!
Why doth thou not come early,
Long we have waited
While winter grew greedy and surly.

But now you are here,
Oh glorious spring,
Now the flowers blossom
And each bird, it does sing.

NADINE DAVIS (age 13)
1409 Sixteenth street northwest.

Explanations of Life.

An old man's life is like a book whose pages are worn by the ages. Each page is likened unto a year on which his failures and his triumphs have been recorded.

The first chapters of life are the joys of childhood. Next comes the work and hardships. After this the little peace and happiness which an old man is entitled to. Here also is written his honor and glory that came too late for him to really enjoy.

When he passes the last chapter is written—his joy.

After childhood's joys, then come the glories of manhood. After the toil the reward.

Childhood, or morning, is happiness. Middle age is glory and old age is the peace of the evening. But soon must come the night, or death.

KARL H. STELLO (age 17).
Beltsville, Md.

The Pussy.

I have a pussy, white and tall,
That lives beside my garden wall;
Don't ever call her kitty—
That will never do—
Cause her name is Pussy Willow.
She comes to my garden every year to say how do you do.

STANLEY PUMPHREY, (age 11)
1476 Clifton street northwest.

Success in Life.

(Awarded $1.)

What are you going to be when you grow up? What are you going to do? Are you going to wander on through life waiting for something to happen, or are you going to become something? These are the questions that ought to be put before every school child.

What are you going to do when you grow up? We must make up our minds what we are going to do and let nothing keep us from doing it. If we really mean to do anything we must have a definite purpose; we must have an aim in life.

So if you want to succeed in life, make your parents proud of you. You should have a well-spent youth, try to do your best in school, read good books and have a definite purpose of what you mean to be in life and go forward and do it! Nothing can stop you if you are really in earnest.

MARGARET E. MONTZ (age 15).
Goldsboro, N. C.

The Junior Post.

J stands for "juniors," and that's what we are,
U stands for "union" our tie and our bar.
N stands for "noble," it surely is that,
I stands for "idle," oh! please! we're not that,
O stands for "order" we certainly keep,
R is the "reward" that we hope to reap.

P stands for "purity," don't let that pass.
O stands for "others," which ne'er can surpass.
S is for "staunchness," our motto so fair,
T stands for "truth," 'tis the sign that we bear.

The whole spells a paper.
You know it, I ween.
It's our own Junior Post.
The best ever seen.

UNA BYRNE (age 14).
Langley House, Kelvin Parade,
Belfast, Ireland.

The Eaglet's Flight.

An eaglet soaring far below—
A hunter saw him coming;
The eaglet flew, had far to go—
The hunter's rifle humming.

The eaglet wounded, weak and lame
The hunter coming fast—
Oh, what an awful, dreadful shame
If the eaglet should not last.

The hunter coming very near—
The eaglet closed his eyes.
The mother eagle's voice so clear—
She hushed her baby's cries.

Both eagles high above him,
And was the hunter sore?
Night came on, lights were dim . . .
But the eaglet lived no more.

HELEN DRAZIN (age 13.)
1022 Seventh street northwest.

Home.

A home is not where mother stays
And father stops at night;
A home is where the baby plays
And makes it's world more bright.

You will not find in a real home
A mother who can not stand
To stay with baby home and alone,
Who can not kiss a sticky hand.

If you see a house that's lonely,
You'll find one whose door
Is opened to the sick—them only—
And closed to the humble and poor.

But the home of my ideal
Has a welcoming, roaring fire;
It's one that doesn't seem real—
This home of my desire.

A home where father sits
And plays with baby brother;
It's there the baby trips,
Watched by a loving mother.

Oh! The peace and quiet of that earthly home
Is like to the one above;
No more shall the sinner roam
When he has his Father's love.

GRACE J. LEE (age 13).
Palmers, Md.

The Pets' Corner

By Laird Kiltie of Hydegree. (Mascot of The Junior Post.)

My, what an exciting week I have had! It began with my arrival in Washington in one of those horrible express crates. I do hope that Congress will spare a little time to pass a few laws to help dogs.

The trainmen tried to be kind, of course, but I made it my business to tell them in no uncertain terms what I thought of their pets' arrangements. When they took off the top of my crate and I saw the Gracious Lady and the darling little girl, with eyes like laughing waters, I was so happy that I cried, real tears, and some of them dropped on the Gracious Lady's gown. She did not mind very much and just patted me. There is a person who really understands dogs.

The little girl held me in her lap all the way to my new home, while Cousin Sandy sat on the front seat of the motor and was very friendly. He asked me about all the folks back home and was most kind. After all, it is a fine thing to have a relative on hand to welcome you when you arrive in a strange town.

They have given me Ding-How's garden and I love it. It is full of the nicest odors, flowers and mint all mixed in together. I found one of Ding-How's bones he had buried for the use of visitors. I enjoyed that, too, although it was a trifle muddy, I must say.

My new family evidently know dogs and there is the best tasting paint all about. They seem to like newspapers a great deal, they are all over the place. I asked for some, I enjoy reading late at night, and they spread them over the floor of my room. I sleep in the Workshop of the Golden Key, you know. I have a very comfortable basket for a bed but most of the time I snuggle down on the rug near the bed. After all, a Scottie is a manly dog and he does not need silk sheets or eiderdown quilts to make him rest well.

I have learned how to wake up my new mistress. I just tap softly on her door with the end of my tail and she comes right out and we have a frolic in the garden. The birds are just waking up when we start in. There is a cardinal bird in the tree in the Big Garden. My, how he can sing! That is, it may be singing, it is a pleasant noise, anyway.

To continue the story of my first week in Washington. One day I was sleeping on the porch where the family eats its breakfast in the summertime. I heard the lady who plants little sticks and they come up flowers go out of the back door. I made a dash after her, pushed the wire netting aside and fell—all of 4 or 5 feet—to the garage floor below. Fortunately, some garden dirt had been left there in a big heap and I was not really hurt. Only my feelings were injured and I knocked out a milk tooth. It was loose anyway, so who cares?

My new family worried so about my fall, although I tried to tell them it was all right, that they called a taxi and took me to a hospital. There the kindest man, all in white, put me on a shining white table, and examined me. Then he said, "He's not hurt," and what a sigh of relief went up from those girls. They'll never lack for excitement now. I can be depended on to keep them happy and busy.

I like my quarters at The Washington Post. The typewriter was a little hard to run at first. I always wrote my Vermont stories in lead-pencil. It is so nice to chew at the end. The people at The Post were very kind. They took my picture, scratched my head and I barked right out for them. We will be good friends, I am sure. Send in stories of your pets. I want to make good on my new job, and I can if you will help me one and all.

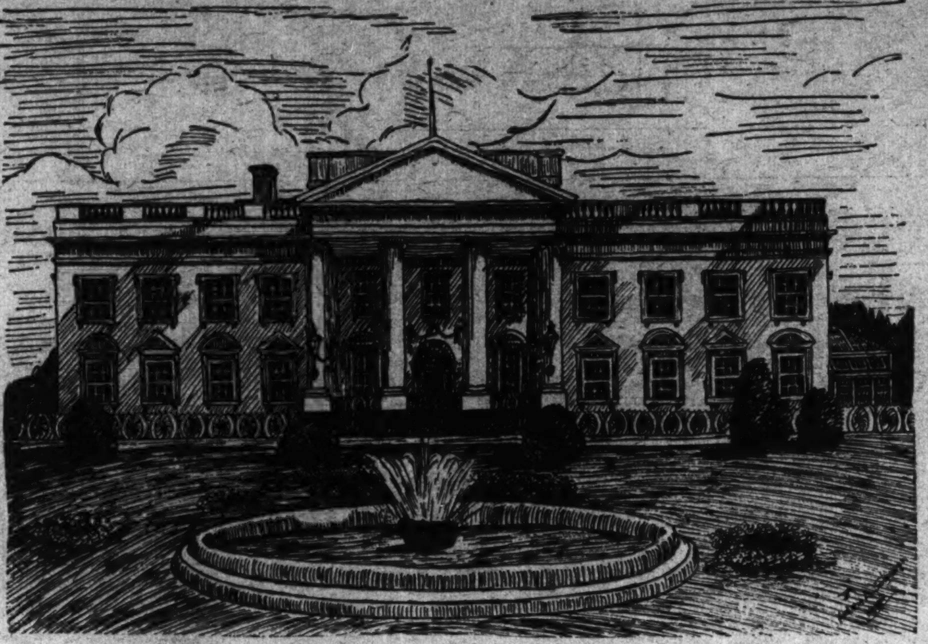

"The White House." Drawn by Helen A. Johnson, 16, 2124 Flagler place northwest.

(Awarded $1.)

Dear Laird Kiltie: I hope you haven't forgotten your old pal, Lindy. I have been very sick and my mistress was afraid I'd die, but as the old saying goes, "You can't keep a good man down." Ahem!

I always read your column in the paper and really enjoy it. It is very good—if I may say so. Please don't get swellheaded, but of course, I know you won't.

Since I have been sick I have been getting very choicy eats—um—why don't you try it for a while? Oh, I forgot editors have to stay well.

How's your spectacles? Can you still see through them, or, by the way, do you by any chance gaze over them? I thought not.

If you ever want to give up your job, excuse me, but I mean position as editor, well, I'd like to recommend myself. I think, or to make it more precise, I know I would make a splendid editor. I can see myself with spectacles on toying with a typewriter. Oh boy!

Well I'll sign off. Love,

LINDY.

Ellen Beaty (age 16), Savage, Md.

Dear Laird Kiltie: I am a little brown squirrel with a big fluffy tail. I live in a hollow of a tree next to a large building with lots of windows.

One day when I was looking up at the windows I saw some people calling and waving their hands, so I thought they must be calling me because I didn't see anyone else around. So I went up the tree. When I got up there they were gone, but I saw some things on the window sill. What do you suppose they were? They were nuts. I took the nuts down to my nest one by one until they were all gone from the window sill.

A few days later I realized that the people that were giving me the nuts were friendly, so I decided to go inside the window and see what they were doing. What do you suppose they were doing? They were hitting little machines with their fingers and every time they would hit them they would make a little tapping noise. I think they called them typewriters.

While I was in there I saw some paper bags. I wondered what could be in them so I went around smelling all of them until I came to one with some nuts in it. I nibbled a little hole in one side of the bag and took the nuts out to the window sill. Then I took one down to my nest. When I came back for the rest there were about three or four dozen more nuts than before.

When winter came with its cold, bitter winds, snow and ice, I had a nestful of nuts.

Spring is here now and I still have some of the nuts that those nice people gave me in the fall.

SPRY.

Lyra Wilson (age 14), 2514 Fourteenth street northwest.

Dear Laird Kiltie: My mother once wrote you, so I think I shall try. I am a little kitten and I am just 2 months old today. I have lots of fun playing around, for life is just a bowl of milk to me.

I saw your picture in the paper last week and I think you are a handsome editor (for a dog). We have a big collie dog living here, but he never bothers me. I guess he is afraid of my mother. When I get cold I cuddle up close to him and he makes a good pillow.

Well, I guess I'll have to say good-by, because my mistress is calling.

Your little friend,

FUZZY WHISKERS.

Eleanor F. Delaplaine (age 11).

Dear Laird Kiltie: Weren't the cherry blossoms pretty? Well, here's a funny thing!

A day before the big festival my master, Jimmie, took me to see the trees around the Tidal Basin. They are beautiful. Since I'm a Pekingese, Jimmie thought I couldn't run and catch sticks. So he threw a stick. I watched the stick and I didn't see where I was going, when all of a sudden a splash is heard and in the water I fell.

I managed to get out with the stick. Jimmie threw it again and it landed in a cherry blossom tree. Dogs can't climb trees, so I took a jump and pulled a twig to the ground with cherry blossoms on it. A policeman took me and put me in a dog pound. I got out on a $5 fine.

My master willingly paid it, because he knew it was his fault, so he patted me on my back, which felt like a sting.

I woke up to find a horsefly on my back.

Your new "dog friend,"

BETTY TENN.

3038 Georgia avenue northwest.

Dear Laird Kiltie: I have never had my mistress write you before, but it is so much fun. Last Sunday was "Mother's Day," as, of course, you know, and I was so unhappy. If I could only see my mother. Most every other little bird has a mother and is so happy when "Mother's Day" comes. My I envy them. Don't you?

Now to tell you a little about myself. My name is Jim, and, think of it, I am 4 years old today. I have a friend by the name of Jerry. He is very nice and lives upstairs from me. Before we moved our mistress would let us out of our cages to fly around until we got tired. But now it is different; we have to stay all cooped up in our cages. Isn't that awful?

After we have lived here longer I guess our mistress will let us out a while. I certainly will be glad, and I guess Jerry will be also.

Best wishes. Your new birdie friend,

JIM.

Peggy May Koob (age 12), 3114 Warder street northwest.

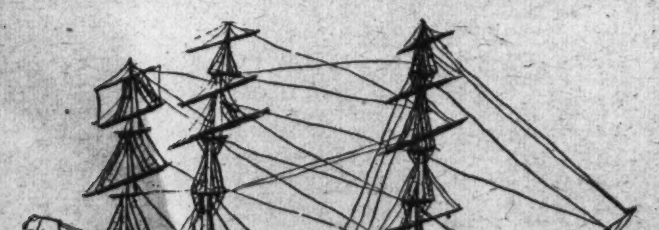

"Old Ironsides." Drawn by Harry Moore, 10, 206 Eleventh street northeast.

Our Big Ben Clock.

There's a Big Ben clock on the window sill;
His tick is quiet and very still.
He always has a quiet tick,
Keeps me happy when I am sick.

He's so helpful in all sorts of ways
And works very faithfully eight whole days.
He wakes us quietly in the morn,
But after that he shouts with his horn.

He gives an alarm to wake up fast
Or I shall eat my breakfast last.
He gives an alarm when it's time for lunch
When we eat together in a great big bunch.

That's what my "Ben" does, you see.
If you had one, you'd also agree
To get a clock so quiet and still
To wake you from the window sill.

HELEN DRAZIN (age 13).
1022 Seventh street northwest.

Drawn by Iris Wadsworth, 14, 1835 K street northwest.

Gen. Robert E. Lee.

Robert Edward Lee was born on January 19, 1807, at Stratford, Westmoreland County, Va., but the family soon moved to Alexandria.

Patriotism was a tradition of the family. It was natural that Robert should be educated for the Army. In 1829 he graduated from West Point with high honors.

As assistant chief engineer of the Army he won distinction in the Mexican War. Later he was made superintendent of West Point

In 1852, when he entered his own son at West Point, he said to him: "Duty is the sublimest word in the languarge; you can not do more than your duty; you should never wish to do less."

In 1861 the question of duty confronted Lee himself. President Lincoln had offered him the command of the United States forces. Robert E. Lee declined. In 1862 he was placed in command of the Southern armies.

Before the Civil War began Thomas J. Jackson (Stonewall Jackson) and Lee had been great friends. Now that they were both generals, they often planned together.

Lee was greatly trusted and idolized by his men.

In April 9, 1865, at the battle of Appomattox, when Gen. Lee surrendered, Gen. Grant refused to accept his sword. He realized what a truly great general Lee was.

Robert E. Lee died on October 12, 1870. Both North and South mourned—the South especially. He had fought so splendidly for their cause.

Today Robert Edward Lee is known throughout the world as one of the greatest generals of all times. We in the United States, who love him most, think of him as "a foe without hate; a friend without treachery; a soldier without cruelty; a victor without oppression, and a victim without murmuring. He was a public officer without vices; a private citizen without wrong; a neighbor without reproach; a Christian without hyprocrisy, and a man without guile. He possessed every virtue of other great commanders without their vices. He was a Caesar without his ambition; Frederick without his tyranny; Napoleon without his selfishness, and Washington without his reward.

ARIE LOUISE RALPH (age 12).
5210 Illinois avenue northwest.

Application for Membership Pin

Editor Junior Post, The Washington Post, Washington, D. C.

I hereby apply for a membership pin of The Washington Post Junior Writers Club. My .... (fill in story, poem or drawing) appeared on The Post Boys and Girls Page, Sunday, ... 19.... through which I earned membership.

Full Name ....

Address ....

Age .... School ....

Fill out and mail this blank promptly and instruction when and where to call for your pin will be sent to you after publication of the prize-winning entry.

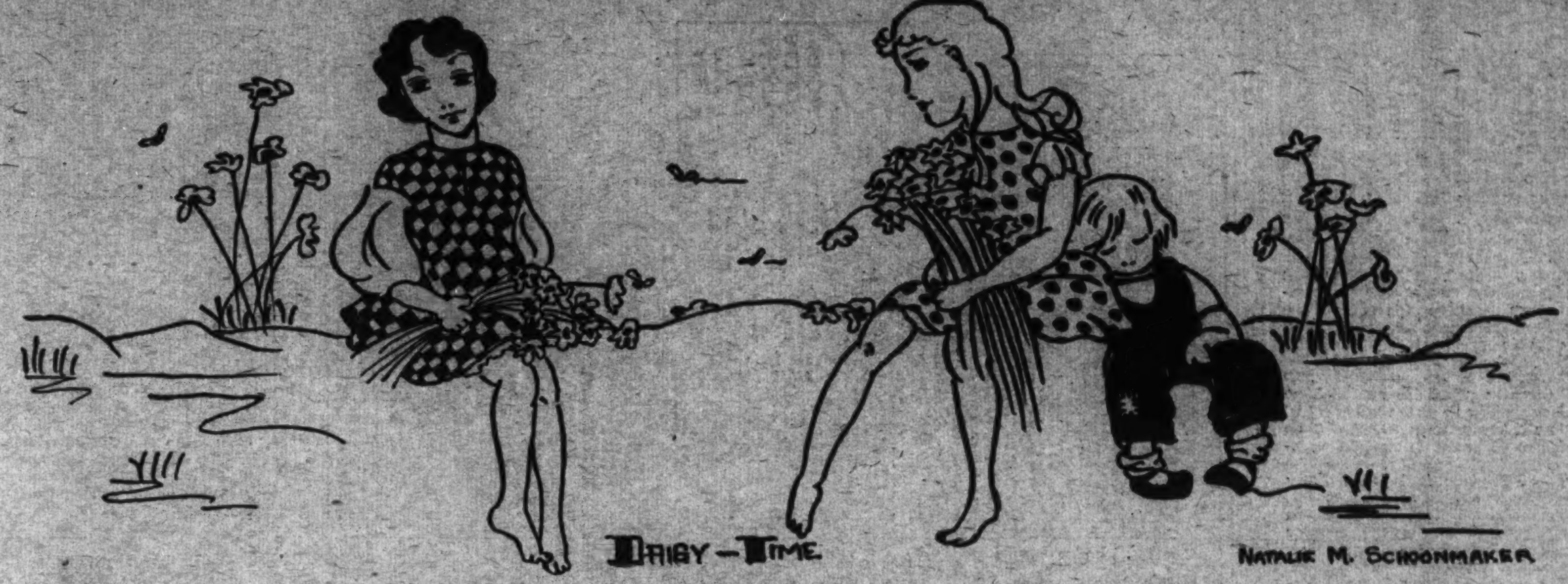

"Daisy Time." Drawn by Natalie M. Schoonmaker, Vernon Terrace, Alexandria, Va. Awarded $1.

The Junior Post Airship

"All abroad for Little America!" shouted the pilot last Saturday night as the Junior Post Airship started on its weekly swing around the country to glean interesting news notes from the Junior Post.

"Nonsense," returned the editor, "We cannot get to Little America in this ship, and you know it."

"I never said we were going to Little America," laughed the pilot, "but we are going up about five thousand feet and hear Admiral Byrd broadcasting from his lonely little hut amid the snow and ice more than a hundred miles away from the base at Little America. That's worth flying high for, isn't it?"

The editor agreed that it was. It gave them such a feeling of wonder when they rose high in the sky above Washington and suddenly heard coming through ten thousand miles of space "the da-de-de-de" of Admiral Byrd's radio key sending its greeting to the famous '78 club at Little merica, thus helping celebrate their anniversary.

"My, he's a real fellow," shouted the pilot as he sung out the message that Admiral Byrd was sending so many thousands of miles away.

Hearing from Admiral Byrd put the Junior Post Airship pilot in a very ambitious frame of mind, and soon they were flying swiftly across the Atlantic to France, where they watched the May Day riots in progress in Paris. The Junior Post Airship was up so high that it was not in danger from bricks or other missiles.

The next stop was over Vienna, where the fliers watched the legislators belonging to the parliament leaving the famous chamber after adopting the new constitution which creates a federal corporate state.

Flying over Rome, they were glad to see the renowned castle St. Angelo better, because many of the buildings that crowded it so closely have been removed. "It was the tomb of the Emperor Hadrian at first," declared the editor, who is well versed in things historical. "He built it himself, that he might be well remembered after his death, and it is one of the most notable pieces of architecture in the world."

When the Junior Post Airship reached Berlin the passengers were much entertained to see the poor children of the city enjoying slices from Hitler's 150-pound birthday cake. It was good cake and the pilot sighed a bit as he watched the happy scene. "I could enjoy a bit of that cake myself," he said. "I always was partial to birthday cake."

"You're just a boy, after all," laughed the editor. "Come to my house to supper and I'll promise you some chocolate cake, the best you ever tasted."

"Oh, Joy!" exclaimed the pilot, "I will be there. And you will not have to telephone a reminder, either. Not when there's chocolate cake at the other end of the journey, so to speak."

The next step, or rather flight, was to Corinth, where the fliers watched the ceremony of dedicating the new Museum there, designed by W. Stuart, of New York. One of the most interesting groups of sculpture was some from Corinth, a city visited by St. Paul during his widespread travels to spread the Gospel. The ancient figures were in splendid shape and displayed the artistic glory of yesterday. The new Museum has been made to withstand severe earthquakes of the section so far as it is possible.

Back in America, the Junior Post Airship visited a number of interesting spots before turning in for Bolling Field. At the suggestion of the editor it flew over Warrenton to get a glimpse of the Virginia Gold Cup Steeplechase there, which has become quite a classic of the Virginia turf.

Expresses Thanks.

Dear Editor: I wish to express my thanks for printing my article "Flight" by sending in another story. I sincerely hope it will merit a place in our paper.

Much luck to The Junior Post.
Sincerely, DOROTHY KINES,
800 F street southwest.

Remember "Safety for Everyone."

See that the way is clear before
you cross the street,
Walk slowly and carefully, directing
your feet.

Obey the traffic officer at all times
of the day,
The patrol boy will help, too, in his
best way.

Cross only at corners of each walk,
Cross the street and do not talk.

Play in the playground out of harm,
Or you'll get hurt and your mother
alarm.

Watch the eager children and give
them a chance,
To learn and live and sing and
dance.

Don't "hitch" a car—look out for
your life;
Or you'll be in a hospital under a
knife.

Don't rush out from behind parked
cars,
You might come out with a lot of
scars.

If you will just bear in mind what
I have said,
I will know that this poem you
have read.

HELEN DRAZIN (age 13)
1022 Seventh street northwest.

May.

Oh, thou beautiful, blossoming, budding May,
Of all the months I love thee best,
With caressing breeze thou whisperest,
"Winter has gone, now come and rest."

Thy days are filled with songs of birds,
Thy nights with the frogs' queer croak,
A wreath of flowers rests on thy brow,
On thy shoulders a lovely green cloak.

VIRGINIA WATERS (age 12).
Goldsboro, Md.

In the Editor's Letter Box

Dear Editor: Thank you for publishing my picture of the birds in Sunday's paper.

Enclosed are two drawings: one of "Fiesta" and one of "Spring." I hope they are worthy of publication.
ALFRED THEISS.
921 New Hampsiphere avenue northwest.

Dear Editor: I realize that during the past month I have not written for the dear old Junior Post at all. This was because my grandmother has been dangerously ill. Now that she is better and I do not have to tend the house while my mother is helping to care for her, I hope to write to The Junior Post more often.

I am sending in a story about the life of Whistler and I hope to see it in print. I think that the picture of his mother which he painted is lovely.

If the other members of The Junior Post are even half so interested in Whistler as I am, they will like my composition, for I have gathered together some very interesting information about his life.

Wishing you and The Junior Post much luck, I remain,
A true member,
MARGARET SAMPSELL (age 12).
Quantico, Va.

Dear Editor: I read The Junior Post every Sunday and I enjoy it very much. I am sending with this letter a story, which I hope you will print.
MARY R. MAJOR (age 11).
Riverton, Va.

Dear Editor: For some time I have been reading The Junior Post and I want to tell you how wonderful it is.

There is no greater thrill than that of seeing your name in print, and when it appears under a poem or story the thrill is doubled. The Junior Post gives boys and girls a chance to publish works which they would probably never see in the paper otherwise.

I am sending a poem which I hope you will find worthy of publication. Sincerely yours,
HELEN FURBEE (age 13).
Forest Glen, Md.

Dear Editor: I have filled out this membership card and would like to become a member of The Junior Post. I am inclosing the membership card and a poem which I have composed myself. I hope the poem will be a success, as it is my first one. Sincerely yours,
MARJORIE A. MORELAND.
Berryville, Va.

Dear Editor: Here is a picture entitled "Mary Quite Contrary." I would appreciate it very, very much is you would publish it.

I have sent in many pictures and you published two, which pleased me very much.

Please publish this if it pleases you. Sincerely yours,
EDITH MAE ECKER (age 14),
1318 F street northeast.

Dear Editor: It does feel like spring, doesn't it? It seems grand after so hard a winter, too.

Thank you so much for the $1 prize I was awarded on my picture of the Cherry Blossom queen. I am inclosing a poem on spring. I never could write poetry, as you will see, but hope this will be considered. Yours respectfully,
PHYLLIS LOUISE PRESLEY.
Box 4226, Takoma Park.

Dear Editor: I would loke to join The Junior Post Club very much. I like The Junior Post so well. I am sending in a picture called "April Showers Bring May Flowers," and I hope it will be published in The Junior Post.

I will also try and send some poems and stories, too. Good luck to your Junior Post members.
FRANCES E. ELLISON (age 9).
Catharpin, Va.

Dear Editor: I have thought many times of sending something to The Junior Post and I hope now that I have it will be good enough to publish. I am 12 years old and I read your paper every week. I am sure I will enjoy your club if I am fortunate enough to be eligible. Inclosed please find a letter to Laird Kiltie. Yours truly,
PEGGY MAY KOOB.
3114 Warder street northwest.

Dear Editor: I could not think of any kind of a poem to write for The Junior Post this week and so I wrote about "Wanting to Write Something."

I hope this poem, "What Makes a Genius?" is worth publishing, for I tried harder to write about nothing than I did to think of something. Sincerely yours,
MARGARET W. BURROUGHS.

Dear Editor: Thank you for my last publication. I am sending in two poems which I hope will be favored. The one named "War or Peace?" compares the old opinion of war with the new opinion.

Wishing much luck to you and The Junior Post, I remain, Sincerely yours, GRACE LEE,
Palmers, Md.

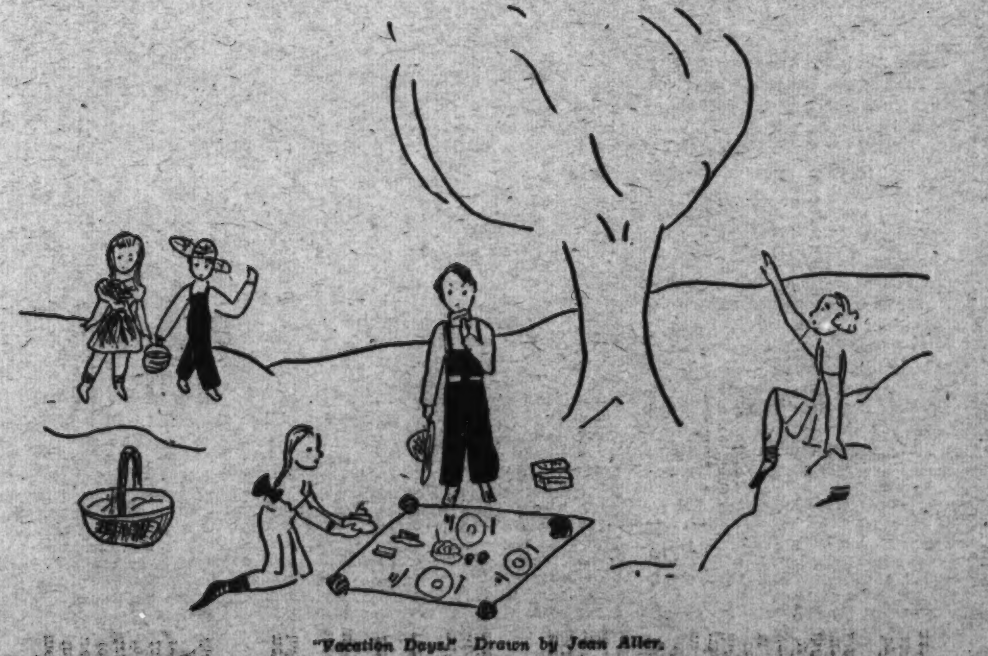

"Vacation Days." Drawn by Jean Aller.

MEMBERSHIP PLEDGE
The George Washington Junior Citizens

I will try to be a worthy Junior Citizen of the United States of America and to follow the example in right living, truth telling and service to others set by George Washington and other builders of this Republic.

In every way possible I will strive to live up to the Code of the George Washington Junior Citizens and hereby apply for membership in this new Junior Post Club.

Name ....

Address .... Age ....

School .... Grade ....

If you are between the ages of 12 and 18 years fill out this pledge and mail it to "The Editor, Junior Post, Washington Post, Washington D. C." and membership card will be sent to you.

The Story Book Lady

"June and the roses will soon be here, and all the other lovely June flowers and the end of school and the beginning of vacation and lots of time to play," Margaret sang as she skipped along the path in the park with Annabel and Rosalie and Frances, to meet the Story Book Lady and the members of the Junior Post Writers Club and the George Washington Junior Citizens for their weekly pilgrimage to Story Book Land.

"And lots of time to read, too," said Rosalie. "I like to read in June and every month of the year, but of course it is nice to have lots of time and lots of books to read in vacation time."

"Well, I guess it is," the Story Book Lady agreed, as she caught up to the group of girls and hurried along with them to the regular meeting place of the Story Book Land pilgrimage.

"My grandsons are looking forward to June and vacation time to read books, too," said Mr. Gnome, who keeps the gate of the Fairy Tale Bridge that leads to Story Book Land.

"Well, tell them to hurry up and come along with us, so we can help them pick out some good books for summer vacation reading," the Story Book Lady urged.

"Here we are, here we are," shouted Mr. Gnome's grandsons, Blick and Flick and Little Mick, as they hurried out of the little house in which they lived with their grandfather.

"Well, lend a hand here first," said Mr. Gnome. So Blick and Flick and Little Mick helped their grandfather open the gate of the Fairy Tale Bridge that leads to Story Book Land, and then stood in a row with their grandfather and made deep bows, with their green hats with the scarlet feathers on them in their hands. The Story Book Lady and the members of the Junior Post Writers Club and the George Washington Junior Citizens hurried through the gate. Blick and Flick and Little Mick fell into the procession and were in time to see the Story Book Fairy and the Story Book Fairy Children, Merry and Jolly, fly out of the Fairy Tale Forest in their golden airplanes.

"Oh, goody goody," shouted Little Eillie, "here is the kind of book street I like."

"Well, perhaps all of us do," agreed the Story Book Lady as she led the way down the book street. "Let me see, where are my magic glasses. Oh, here they are. The book is called 'The Big Bad Wolf and Little Red Riding Hood.' From the Walt Disney Silly Symphony, written and illustrated in color by the Walt Disney Studios (Blue Ribbon Books, New York)."

"And I like this one," exclaimed Little Lillian. All "about tadpoles and nice little bull frogs."

"Well, it is a nice book," agreed the Story Book Lady. "It is called 'Tim Tadpole and the Great Bullfrog,' written and illustrated in colors by Marjorie Flack (Doubleday Doran and Co., Garden City, New York). It is such a pretty book and so nice to read for our younger boys and girls."

"I like this kind of book," Paul remarked as they came to another book street. "It seems full of adventure."

"It does, indeed," replied the Story Book Lady, leading the way down the book street. "Let me see. It is called 'The Prince Commands' by Andre Norton (Appleton-Century Co., New York). The young boy prince who had been reared in America did not want to go back to his country to be a king. It is a very nice story and I am sure we will all like to read it and look at the nice illustrations as well."

"I like Indian stories," said Robert as they came to another book street. "And this looks like a good one."

"It does seem interesting," the Story Book Lady replied as she led the way down the book street. "It is 'Ride the Wind,' by Ethel Calvert Phillips, with illustrations by Herbert Morton Stoops (Houghton Miflin Co., Boston)."

This Week's Prize Awards.

$1 strip prize, Natalie Schoonmaker, Vernon Terrace, Belle Haven, Alexandria, Va.

$1 cartoon prize, Aline Wharton, 4812 Thirtieth street northwest.

$1 story prize, Margaret E. Montz, Goldwayne Apartments, Goldsboro, N. C.

$1 poetry prize, Margaret W. Burroughs, Charlotte Hall, Md.

$1 Laird Kiltie prize, Ellen Beatty, Savage, Md.

Know Your Washington—Daniel Webster

Drawing by G. G. Trois, 429 Kenyon street northwest.

The statue of Daniel Webster is but one of the many inspiring statues which adorn either a park, circle or square in the District.

In this instance, the statue of Daniel Webster stands in a small triangular park, formed by a series of streets and a circle. It faces east on Scott circle, which incidentally is the hub of many streets and two avenues, Massachusetts and Rhode Island, and blocks Sixteenth street, extending due north from the center of the White House.

On the marble base on the west side at the back is inscribed:

"Our country; our whole country and nothing but our country."

A bronze plate at the base on the front of the statue is a street scene, with Webster addressing it from a balcony, with two scores of figures in it.

This statue was presented to the United States by Stilson Hutchins, founder of The Washington Post (who also gave our city the statue of Benjamin Franklin which stands at Tenth street and Pennsylvania avenue). Its sculptor was G. Trentanove. Congress appropriated $4,000 for the pedestal. The statue was dedicated January 18, 1900.

The east face bears a bronze plate with Webster delivering a speech in the United States Senate and all the Senators present and all the crowds in the galleries. It is all very artistically executed.

On the south side of the pedestal is graven: "Born at Salisbury, N. H., January 18, 1782. Died at Marshfield, Mass., October 24, 1852." Below the plate on the east side is the name, "Daniel Webster," in bold lettering. On the north side the legend, "Expounder and Defender of the Constitution."

Webster was selected for Secretary of State by President Harrison. Mr. Webster, clever beyond description, realizing Harrison's literary limitations (at the time of his election in 1841), composed an excellent inaugural address and carried it to him, saying in explanation, "I feared lest with all you are called upon to do just now, you might not find time to do anything of this sort."

Harrison cheerfully replied that it had already been written before he left home. After exchanging manuscripts, and both men reading each other's speech, Harrison remarked that Webster's manuscript was so much better than his, every one would instantly know he did not write it.

Harrison did consent, through much persuasion, to let Webster revise his address.

Next week—State, War and Navy.

Spring.

What is it that once a year,
Comes to this old world to cheer,
To give new zest to young and old,
And wake the life in winter's hold?
Why it's spring!

What makes robin red-breast sing,
As he spies some colorful string,
What makes the balmy breezes blow
And lets the tiny raindrops go?
Why it's spring!

What makes boys at marbles play
And fly great kites the live-long day,
What makes girls their dolls bring out,
To give them a bath 'neath the waterspout?
Why it's spring!

Yes, God's great blessing—spring!

PHYLLIS LOUISE PRESLEY,
(Age 13), Takoma Park, D. C.

My Little Pony.

Have you ever had a pony? Well, I have a very fine pony. Her name is Merrylegs. My sisters have ponies, too. One of them is called Dottie May. She is brownish black, but my pony is reddish brown. They will not kick, though.

One day my father gave me an apple, so I gave it to Merrylegs. It is a lot of fun riding, and I like it a lot. One day I was taking Merrylegs home when she started to run. I fell down and hit my head on a stone. Then Merrylegs went to get a drink. My father did not whip her though; but every since that I have liked her better.

MARY VAN HORN (age 11).
632 Ridge avenue, Silver Spring, Md.

After Twilight.

The moon is rising behind the hill,
And stars are lighting the steep,
As the fir trees are whispering lullabies
To the wood folk, to put them to sleep.

I can see from my home on the crest of the hill
The peaceful water below
And the gentle breeze stealing upward
From the ripples so calm and slow.

The moonbeams are spanning the silver lake
With a bridge of diamonds tonight;
All the earth is giving a welcome
To me in the soft moonlight.

CHARLOTTE W. REA.
Crozet, Va.

Babies.

Babies, babies, everywhere,
Not a one that we can spare;
Little darlings, young but bold,
Serious adults, two years old.

Stumbling, toddling, learning to walk;
Only a few know how to talk;
Breaking beads and pulling hair,
But an unpleasant baby is very rare.

Often at nights you must walk the floor
With an infant who, laughing at his father's roar,
Lisps, "Who's afraid of the big bad bear?"
But there's not a one that we can spare.

PATRICIA FLYNN (age 13).
225 Emerson street northwest.

A Marigold.

It's the lovelist thing in the world,
With gay, bright colors and petals curled,
Like the skirts of a lady of old.
It dips and it bends in the breeze,
And it sends a perfume which would please
The most delicate lass
If she should pass
The bed where it grows.
Can't you guess?
It's a marigold.

HELEN FURBEE (Age 13)
Forest Glen, Maryland.

Betty in the Land of Progress.

Betty looked out the window and sighted. Everyone had gone to town except her uncle and herself. Again she sighed. Then she began to think of other lands.

Suddenly, Betty found herself in a queer, queer land. On one side was a huge field of fish—like plants. Directly over them, in the air, were some huge, round iron structures that looked and sounded like factories. Close by a girl was floating on air reading a book. She had no machine or apparatus to keep her aloft. What a queer, queer place.

Then the girl noticed Betty. "Why, where did you come from?" she asked in good English but with a soft, strange accent.

"Why from the United States, of course," answered Betty, who thought everyone should know where she came from.

"Oh, yes," responded the other girl. "One of the backward countries."

"Oh, no. We are very modern. Why we have airplanes and radios and telephones."

"Deary, me. How ancient. Why I can't remember how long ago those became old-fashioned. But let's introduce ourselves. My name is Mira. This land is called Progola. Meaning Progess."

"My name is Betty and as I said I come from the good old U. S. A."

"Of course you do. But don't stay down there. Come on up in the air."

"I really can't. I don't know how to."

"Don't know how to. Why how silly. Well, I'll come down there then."

Mira took Betty through the town. It was all in the air and a very curious sight to see. A queer sort of a car took them around. How funny it seemed to be riding in the air like this.

"This is the Brokers' Building," said Mira, as they ambled along.

"What is that building?" asked Betty, pointing to a structure with a spire.

"Oh, that. Why that's the Park."

So the car rambled on. Betty found that those queer fish-like plants were fish plants. Mira explained about them. The people of Progola hated to fish, and as fish were their best food they just grew them. They would press a button and the plot of ground came up. Fish grew well in these plots of earth.

"Now, Betty, dear, you must see our 'Topreki.'"

"What is a Topreki?" asked Betty, whose head was swimming.

"Why the man who takes care of us. Oh, he's so nice. He's my uncle, and I see him anytime I please."

Suddenly a long-drawn out queer sound came to Betty's ears, and then everything vanished.

"Hullo, Bets," greeted her brother, Bob. "You look funny, so asleep-like or sleep-looking."

It was all a dream.

NADINE DAVIS (age 13).
1409 Sixteenth street northwest.

Night by the Seashore.

Out of the sweet-scented night
With the silence of stars and the moon
Floats the odor of blossoms and palm trees
And the wail of a nightingale's song.
In the shadow of temples and mountains,
Through the falling mists of the sea,
Comes the ceaseless beat of the waters,
Dusk falls on the ocean and me.

Dim through the purple twilight
Where a glimmer of light is shown,
Comes the ghost of my life to haunt me
From the beat of the sea and the foam.
The night wind is moving faintly,
And sobbing alone to the sky,
And the gleam of the waves in the distance
Is bright as the moon sailing by.

HELEN FURBEE (age 13).
Forest Glen, Md.

Tells of Garden.

Dear Editor: I am sending you a letter to Laird-Kiltie and also the verses I wrote about our garden. Some weeks ago you asked for verses about our flower beds or gardens, so I am sending mine. This is the time of year when our flowers are prettiest and our large pink dogwood tree is in bloom. I hope you can find room to publish this. Thank you for publishing my last poem. Very truly yours,

ELEANOR F. DELAPLAINE
Frederick, Md. (age 11).

ROTOGRAVURE SECTION

The Washington Post.

SUNDAY May 20, 1934

WOMEN HELP TO MAKE THE NEWS:

Lovely Loraine Cleveland is chosen Queen of the thirty-second Rose Carnival at Santa Rosa, Calif.
Wide World

GIRLS OF SAINT TERESA'S CHURCH in the National Capital march in a procession in honor of their beloved saint.
Post Staff Photo

MRS. JAMES ROOSEVELT accompanies her husband to Cleveland for the dedication of the artificial "Warm Springs" pool at the Rainbow Hospital. Shriners greeted them.
Wide World

DEBUTANTES of London, England, walk with cardboard squares on heads, learning to balance while carrying a train at court.
Wide World

Moderns Take Their Cues from the Ancients

THE GREEK IDEA: Wellesley College students present "The Trojan Women" in the original Greek, with masks, in the manner in which it was played 2,000 years ago.

A. P.

SHERN-POON is the name of this 4,000-year-old Japanese calculating machine, with which the cashier of a Los Angeles tea garden checks her adding machine computations.

A. P.

BACK TO ROME AND TO EGYPT. Miss Jane Love (left), Memphis, Tenn., debutante, appears as Cleopatra in the Annual Cotton Festival. At right, high school students of Marietta, Ga., stage a typical Roman banquet of the period of 2,000 years ago.

A. P. and Wide World.

American Indians As

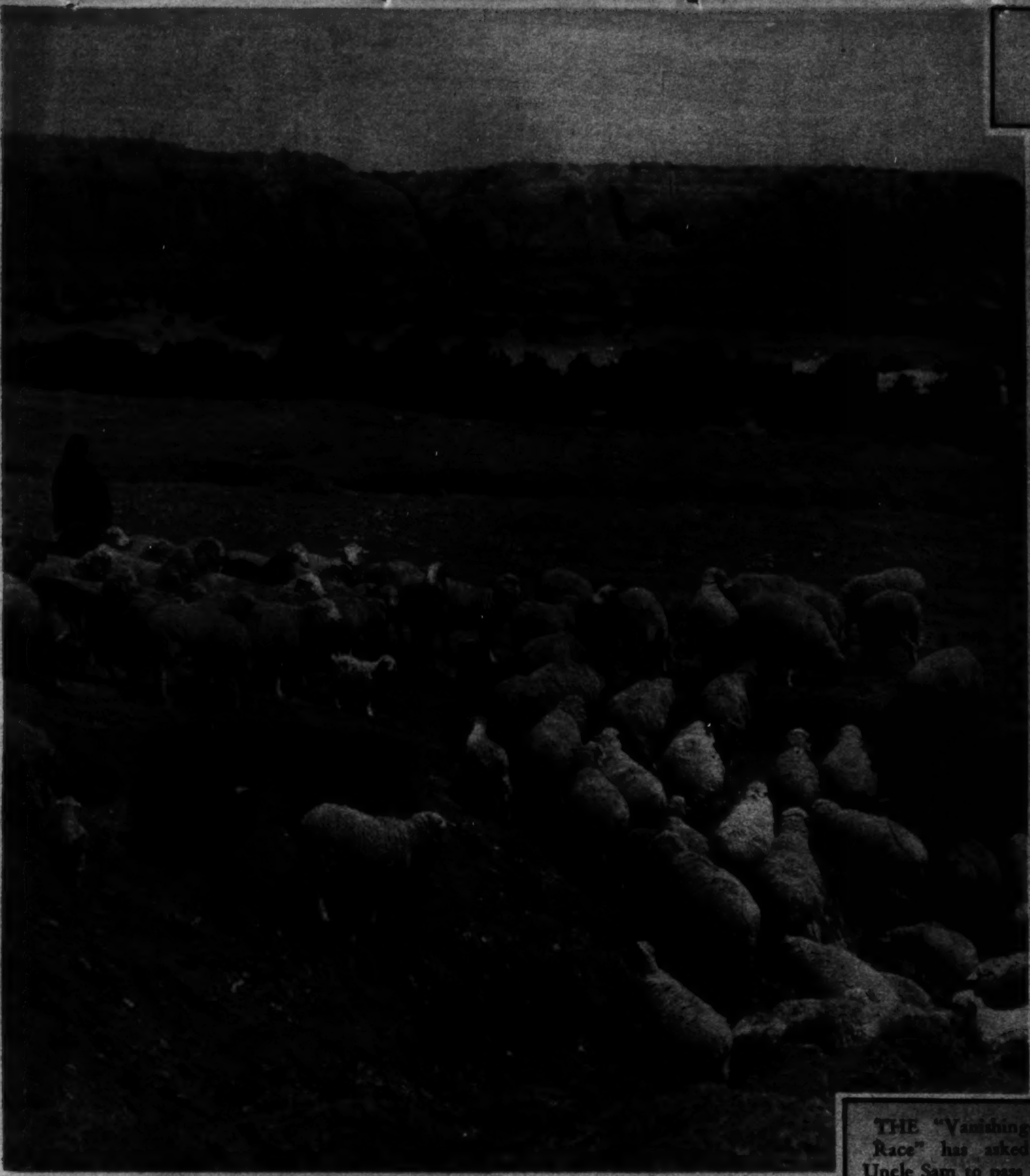

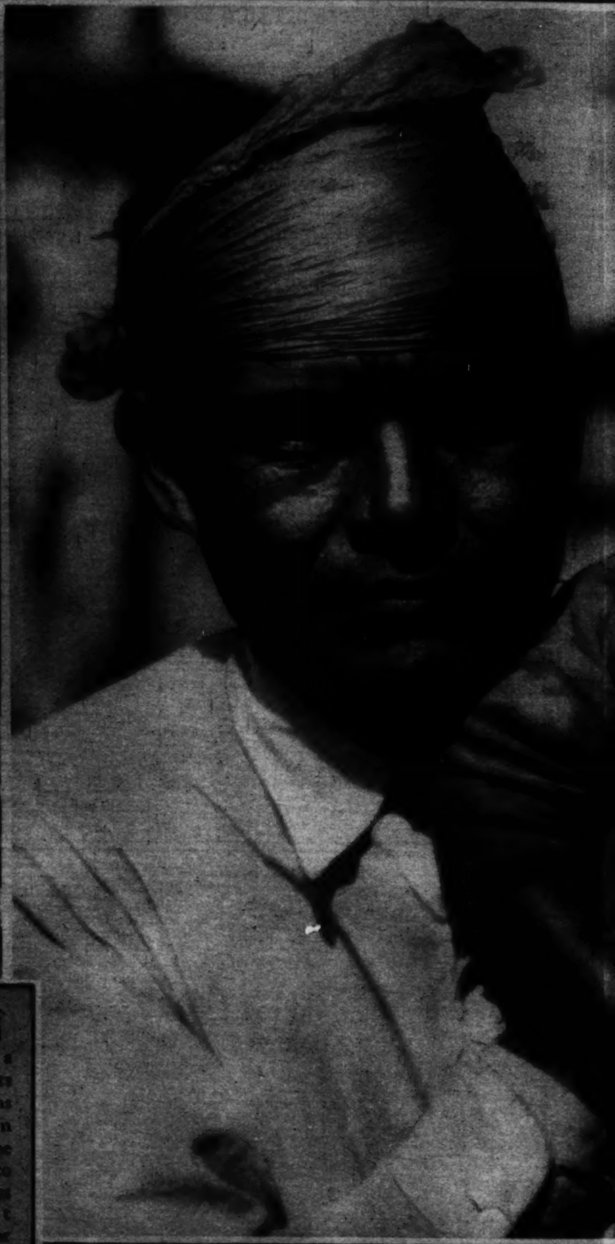

THE "Vanishing Race" has asked Uncle Sam to pass a law protecting its land, giving Indians a right to govern themselves, to be better trained to support themselves and to combat forces making for their extinction.

Ask for a Square Deal

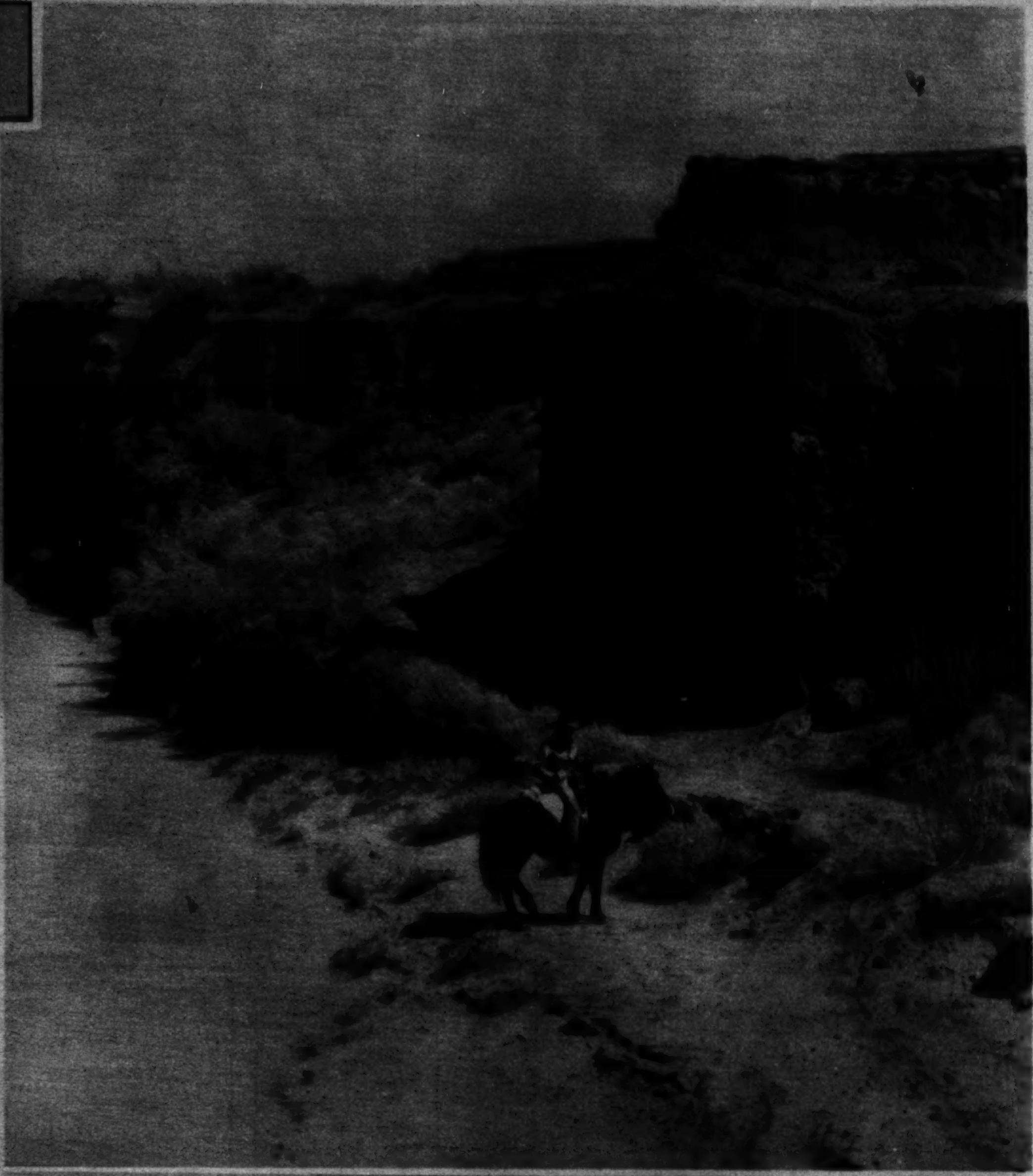

News From Across the Atlantic

COMMUNIST children of Paris celebrate May Day with the same wild enthusiasm as their parents. They are parading at nearby Vincennes.
A. P.

REJUVENATION CHAMPION. Prof. Serge Voronoff, 64, monkey-gland specialist, with his bride, 20, in Bucharest. Below, the British Earl of Athlone reviews the Seventh Queens Hussars, costumed as goliwogs at Olympia.
A. P.

ARCHBISHOP OF CANTERBURY bestows his blessing on the new St. Nicholas flats in Somers Town, England, part of the slum clearance program.
Wide World.

Sailing Ships That Still Go Down to Sea

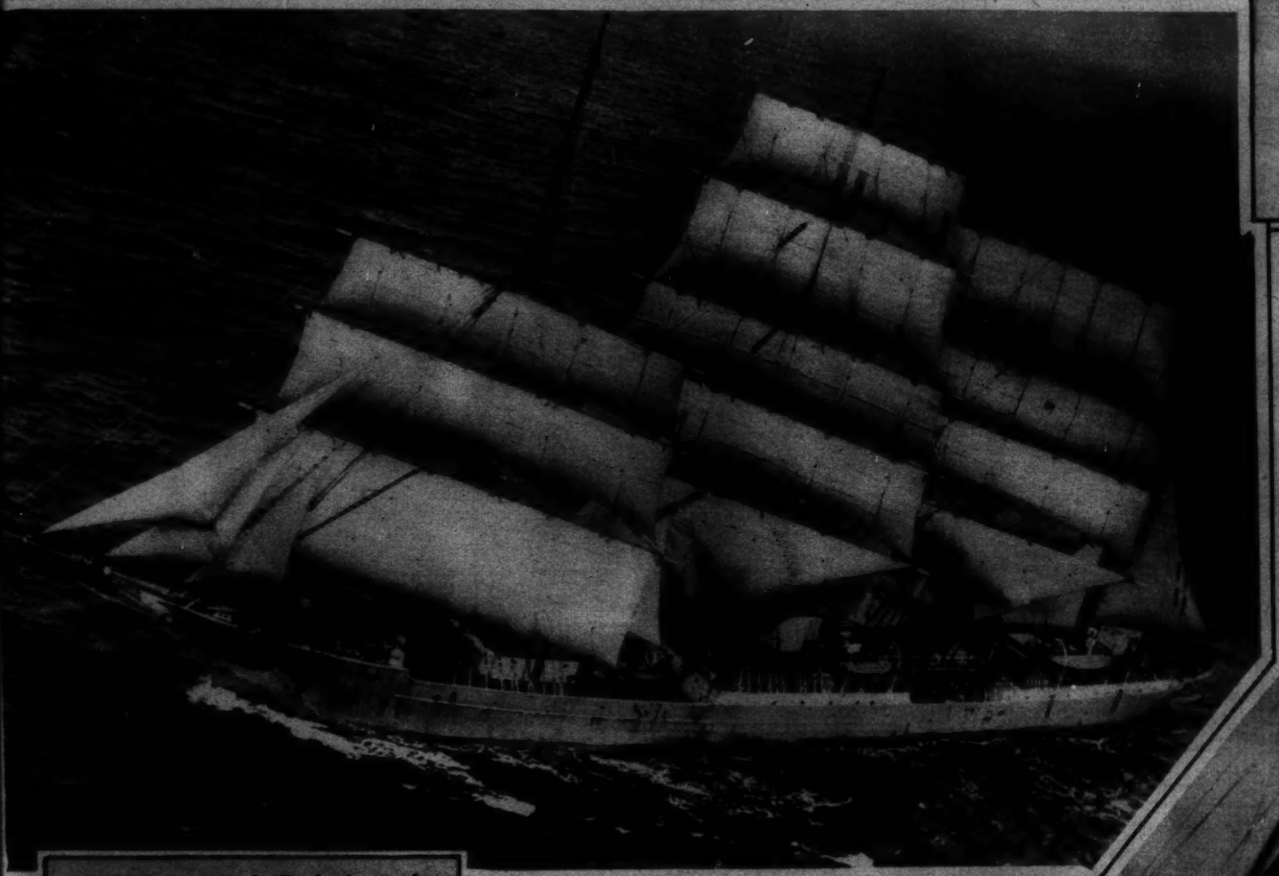

WINNER in Australia-England race, the Swedish four-master Abrahim Rydberg, as she neared Falmouth after the 5,000-mile run. A. P.

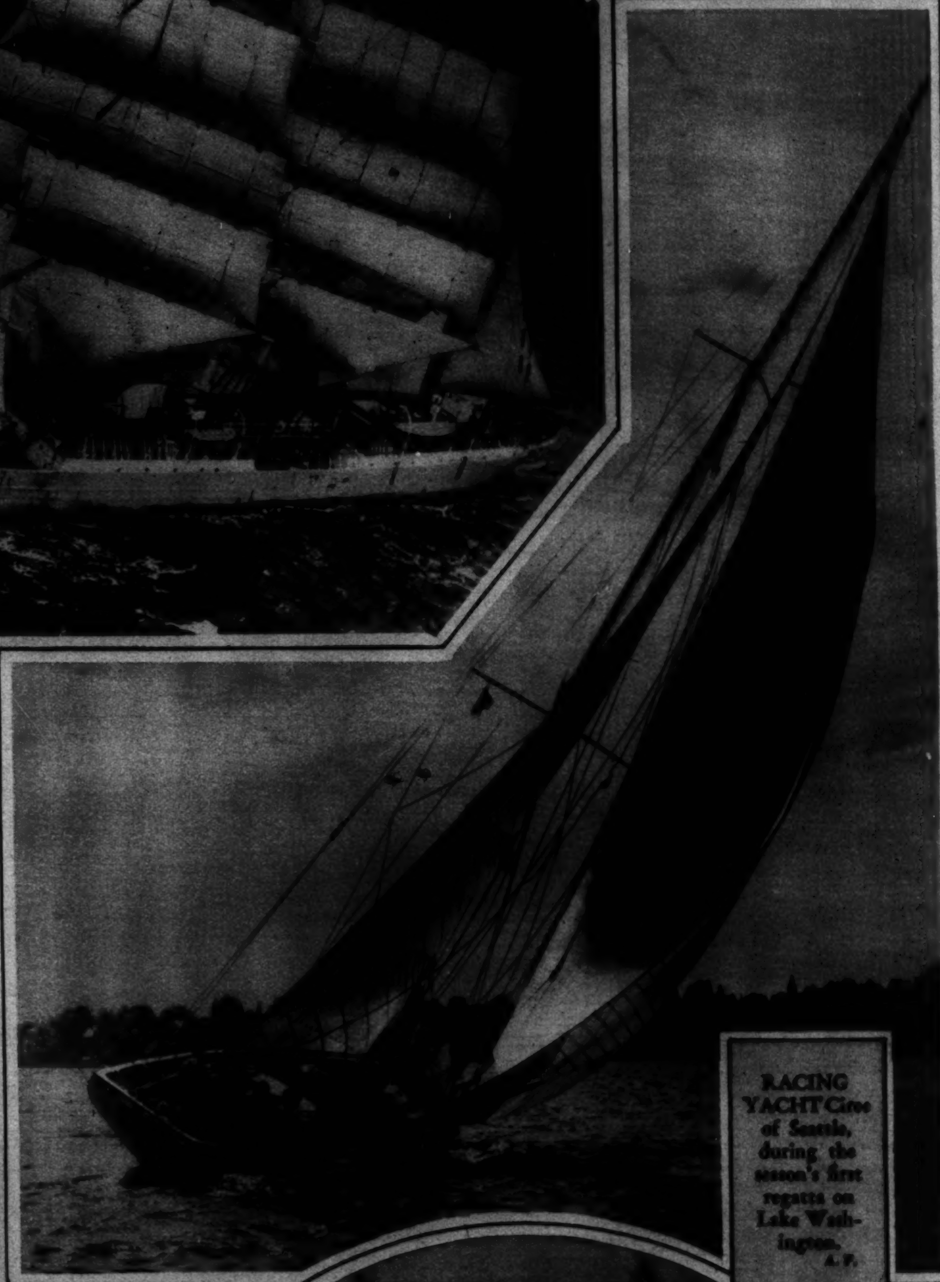

RACING YACHT Circe of Seattle, during the season's first regatta on Lake Washington. A. P.

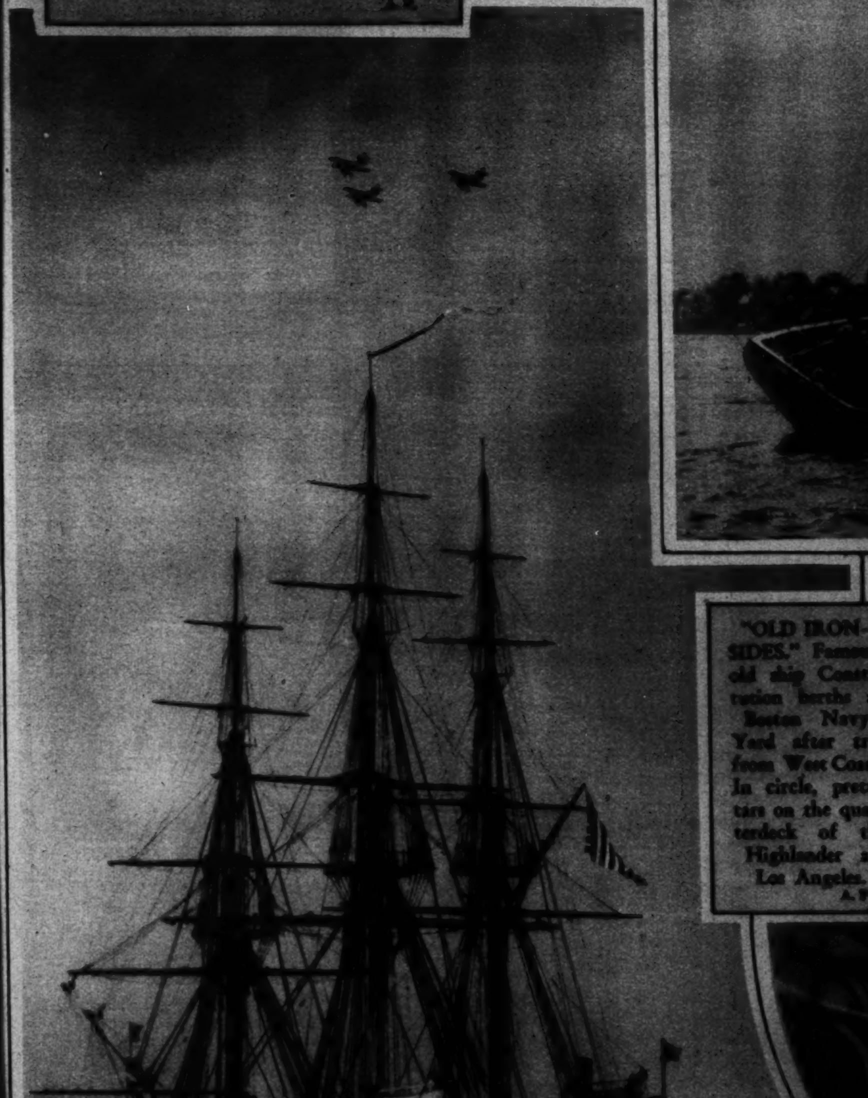

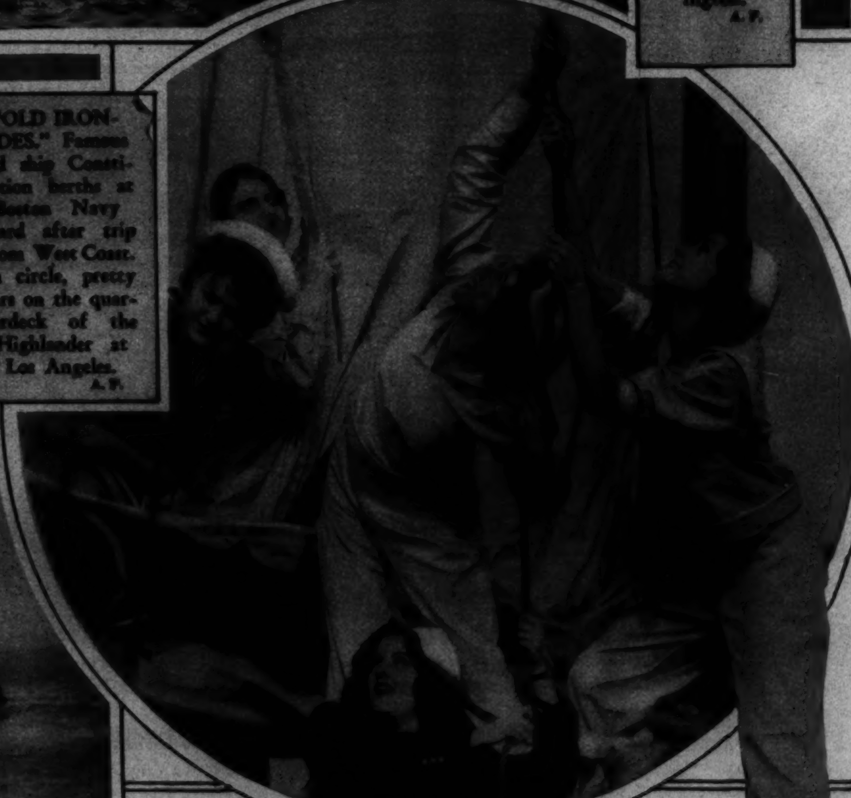

"OLD IRONSIDES." Famous old ship Constitution berths at Boston Navy Yard after trip from West Coast. In circle, pretty tars on the quarterdeck of the Highlander at Los Angeles. A. P.

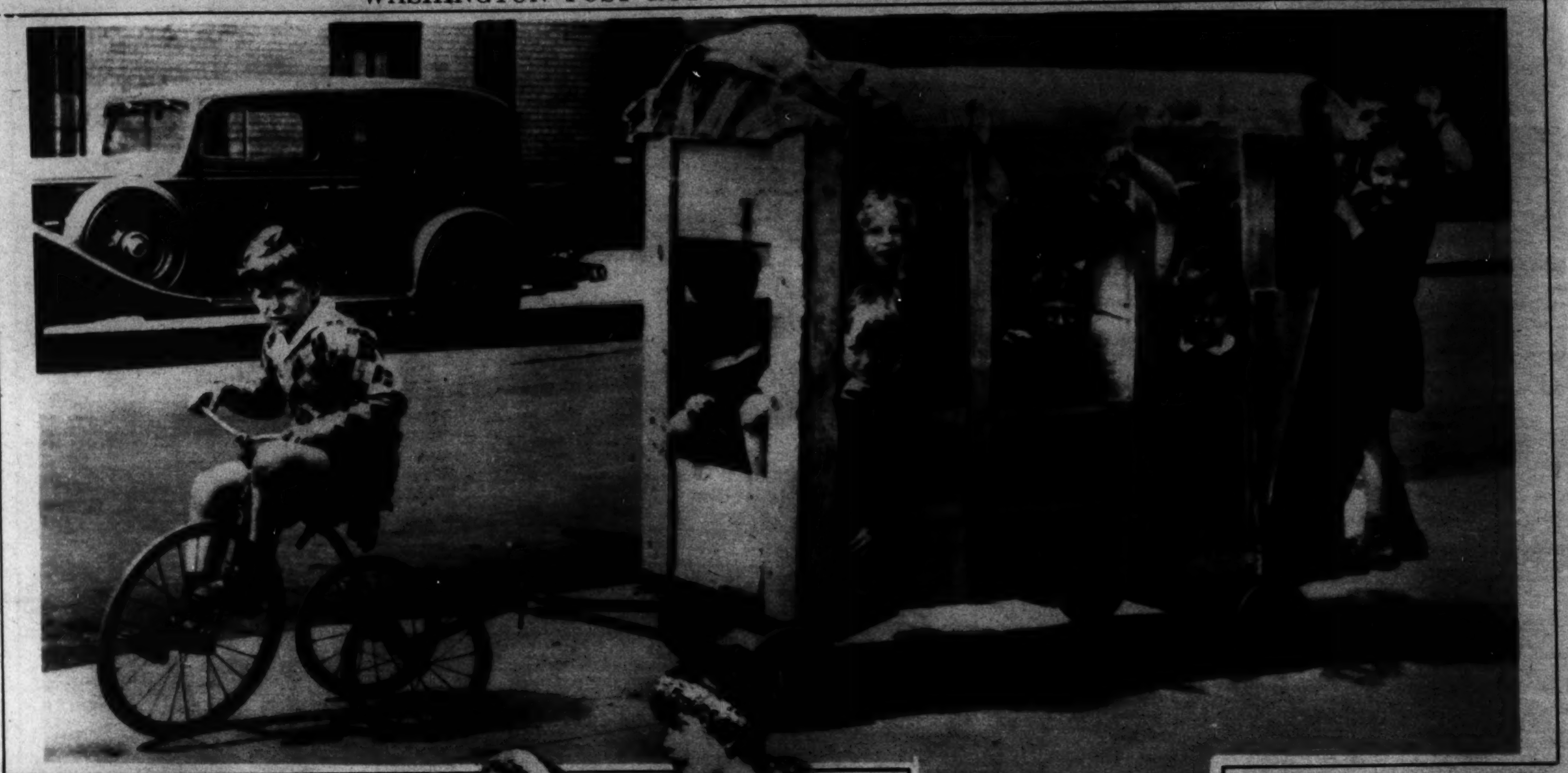

ALL ABOARD!
These 6 and 7 year old pupils of a New York "experimental" school constructed their own bus, propelled by a tricycle, to carry them to nearby Central Park to play.
Wide World.

HAWAIIAN SCHOOL DAYS
10,000 spectators watched these Honolulu children do their hula dance at the annual Lei Day Festival.
A. P.

PERMANENTS
FOR DISCRIMINATING WOMEN
31st YEAR
$5 to $10

M. Coulon, for personality hair cutting and thinning, which adds beauty to your permanent. Tinting of hair to becoming shades. Consultation invited.

ELECTROLYSIS Multiple method, for the permanent removal of superfluous hair, warts, moles and birth marks.
$5 Treatment Now $3.50

$1.00

Margaret E. Scheetze

What is Your Face Worth?
H. DILLON, Inc.
hair gone forever
ELECTROLYSIS

FACIAL HAIR
Treatments $1.00.
For Honesty, Skill, Results, See

Copenhaver
SOCIETY
ENGRAVERS AND STATIONERS
1521 Connecticut Avenue Washington D.C.

The File Room of National Association of Motor Bus Operators, equipped with the new Director Line of Art Metal files.
Furnished by
THE W. D. CAMPBELL COMPANY
1022 15th St. N.W.—Phone Metropolitan 5660
Business Furniture and Equipment
Decorators of Commercial Interiors
Free Parking Space—Investment Building Garage

THE "candid camera" has caught two prominent local youngsters informally dressed for foot-freedom. David Homer, son of Mr. and Mrs. A. P. McKay, 818 Easley St., Silver Spring, Md., believes that a minimum of clothes should be worn when entertaining at home. Jean, daughter of Mr. and Mrs. Walter D. Perry, 230 R. I. Ave. N.E., says that her husky legs are too important to be left out of the picture. Both these healthy children are enthusiastic customers for our rich milk.

Chestnut Farms
A DIVISION OF NATIONAL DAIRY
Chevy Chase Dairy

The Washington Post

SUNDAY MAY 20, 1934

THE BUNGLE FAMILY

Another Neighborly Duel

By H. J. TUTHILL

© 1934, McNaught Syndicate, Inc., N. Y.

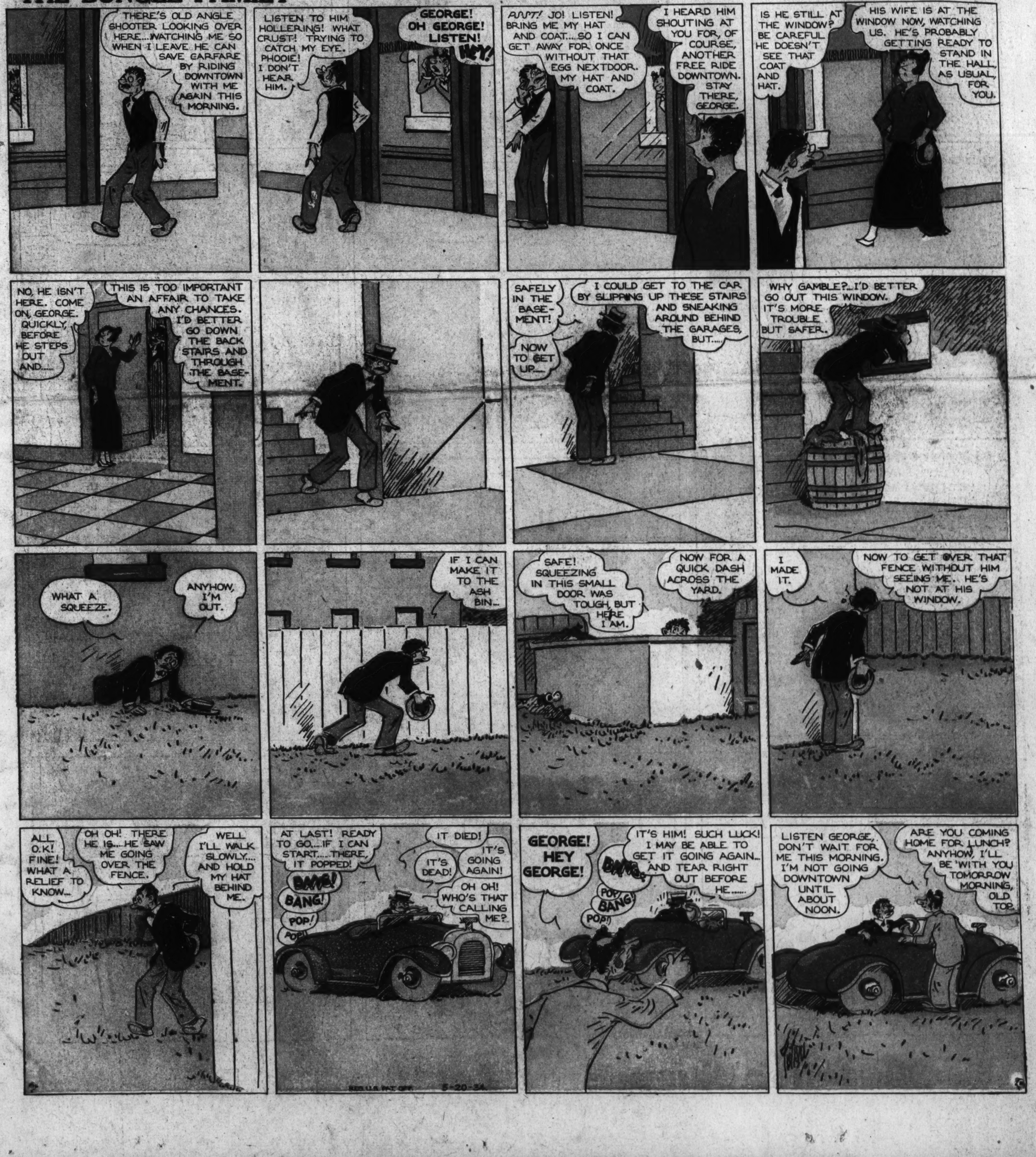

Gasoline Alley Runs Daily in The Post

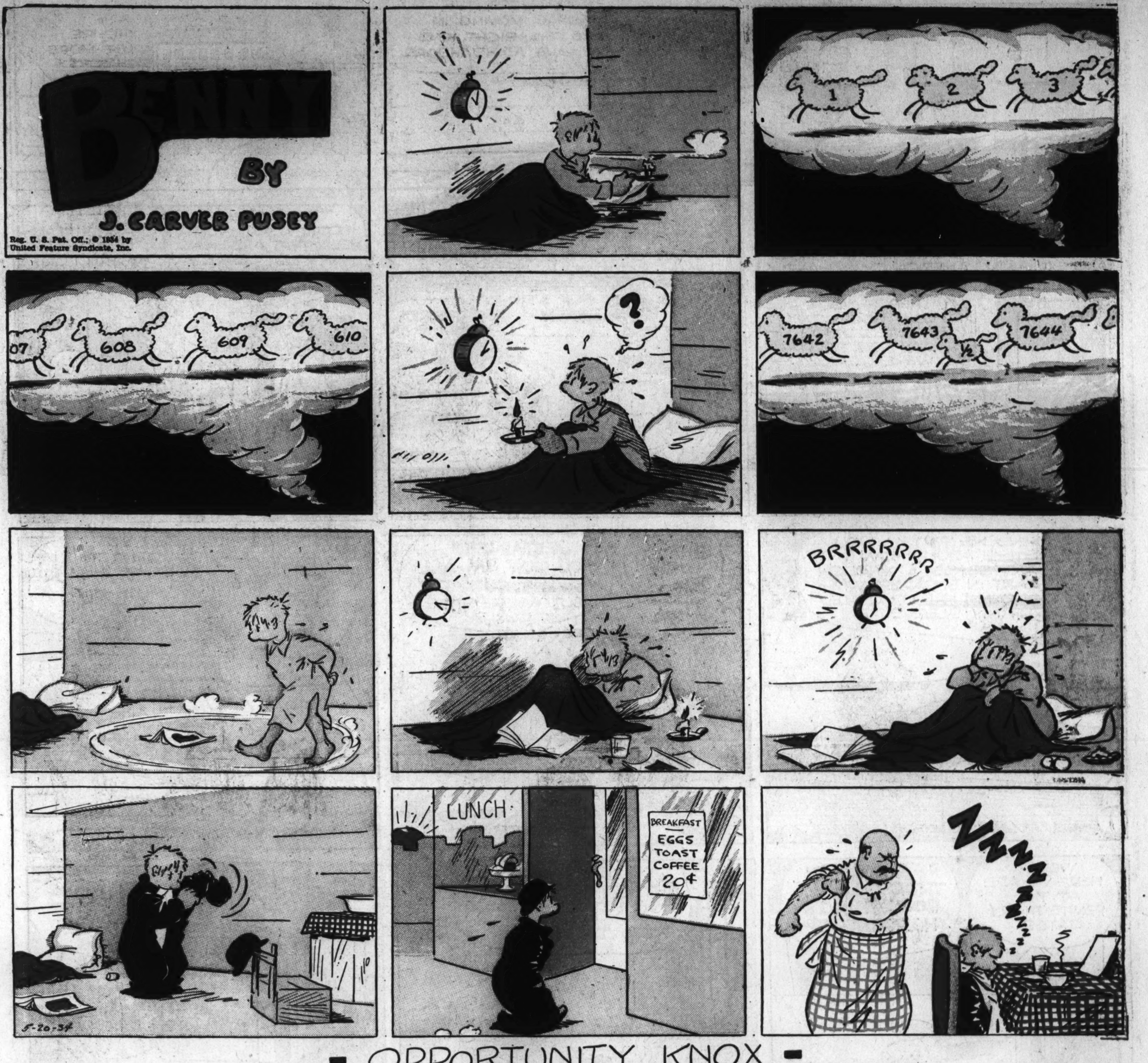

- OPPORTUNITY KNOX -

Copyright, 1934, by News Syndicate Co. Inc. Reg. U. S. Pat. Off.

DIXIE DUGAN

© 1934, McNaught Syndicate, Inc., N. Y.

By J. P. McEVOY and J. H. STRIEBEL

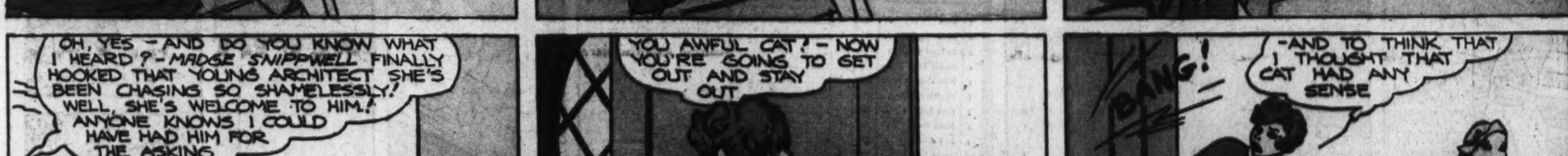

HOW IT BEGAN
by PAUL BERDANIER
THE STATIONER
IN MEDIAEVAL TIMES THE CHIEF MEANS OF DISTRIBUTING LITERATURE AND PROCLAMATIONS WAS TO COPY THEM LABORIOUSLY BY HAND.
THE PROFESSIONAL COPYIST WOULD KEEP A STALL OR STATION AT THE ENTRANCE TO A CHURCH OR UNIVERSITY, AND THEREFOR WAS CALLED A STATIONER.
WITH THE COMING OF PRINTING THE STATIONERS NATURALLY WENT INTO THE BUSINESS OF PUBLISHING BOOKS, AND IN THE 13TH CENTURY THE NAME WAS GIVEN ONLY TO THE LICENSED BOOKSELLERS AT OXFORD AND CAMBRIDGE.
WHEN THE GUILD OF STATIONERS WAS ORGANIZED IN THE 16TH CENTURY IT INCLUDED THE PRINTERS, BOOKBINDERS AND RETAIL DEALERS IN BOOKS AND WRITING MATERIALS.
THE KING GRANTED THIS GUILD THE RIGHT TO REGULATE THE PUBLICATION OF ALL BOOKS IN ENGLAND, WHICH WAS THE BEGINNING OF THE COPYRIGHT SYSTEM.
Book Publisher
GRADUALLY PUBLISHING BECAME A SEPARATE BUSINESS, SO THE BOOKSELLERS WHO CONCENTRATED ON THIS PART OF THE INDUSTRY BEGAN TO BE CALLED "UNDERTAKERS" (THOSE WHO UNDERTOOK TO PUBLISH BOOKS) RATHER THAN STATIONERS.
Ink
BY THE 17TH CENTURY THE NAME STATIONER WAS LIMITED TO THE RETAIL BOOK DEALER, WHO NOW SOLD ALL SORTS OF SIDE LINES LIKE OFFICE EQUIPMENT.
STATIONERY
AND TODAY THE STATIONER WHO ONCE COVERED PAPER WITH WRITING IS MORE CONCERNED WITH SELLING THE BLANK PAPER AND RELATED MATERIALS AND DEALS IN ONLY AN OCCASIONAL BOOK.
4-20-'34
© 1934 by United Feature Syndicate, Inc. Reg. U. S. Pat. Off. — British rights reserved

DENNY SHUTE says "IT TAKES HEALTHY NERVES TO PLAY CHAMPIONSHIP GOLF!"
An ADVERTISEMENT of R.J. REYNOLDS TOBACCO CO.
FREE ILLUSTRATED GAME BOOK
SEE ORDER-BLANK BELOW
HOW A YOUNG AMERICAN REACHED THE HIGHEST PINNACLE OF GOLF BY WINNING THE 1933 BRITISH OPEN CHAMPIONSHIP
Copyright, 1934, R. J. Reynolds Tobacco Company
DENNY—BOY, IF YOU HIT THEM STRAIGHT TOWARDS THE HOLE, YOU'LL BE A CHAMPION SOME DAY.
YETH—DADDY.
DENNY AT 3 YEARS—GETS A COMPLETE SET OF "TOM THUMB" CLUBS FROM HIS GOLFER FATHER.
WHO IS THIS FELLOW SHUTE?
NEVER HEARD OF HIM BEFORE. BUT HE SURE CAN PLAY GOLF.
SCARCELY OUT OF HIS TEENS, DENNY WINS HIS STATE CHAMPIONSHIP—
SLENDER AND HIGH-STRUNG, SHUTE SPENDS MANY HOURS IN PRACTICE, DEVELOPING AMAZING CONTROL.
SEE YOU NEXT SPRING.
FLORIDA
GOOD LUCK—MY BOY.
HE DECIDES TO HAVE A TRY AT THE BIG WINTER TOURNAMENTS IN THE SOUTH.
YOU SHOULD ENTER THE BRITISH OPEN, YOU'RE THE STEADIEST GOLFER I'VE EVER SEEN.
SAY—I MIGHT DO THAT.
FOR 50 TOURNAMENT ROUNDS HE AVERAGED 71 2/3 STROKES.
HAVE A CIGARETTE, DENNY.
NOT THAT KIND. I STICK TO CAMELS.
HE JOINS THE AMERICAN INVADERS, WHO HOPE TO WIN THE BRITISH OPEN.
AT ST. ANDREWS, SCOTLAND, DENNY, IN THE FIRST 2 ROUNDS, BARELY QUALIFIES!
ONE BY ONE, THE WORLD'S GREATEST GOLFERS ARE BLASTED FROM THE COURSE AS DENNY, WITH AMAZING CONTROL, TURNS IN 4 PAR SCORES. TOTAL, 292 TO TIE FOR THE LEAD. HE MUST PLAY 36 HOLES MORE TO WIN.
OLD COURSE, ST ANDREWS
Shute's score
THE PLAY-OFF. DENNY'S SUPREME NERVE TEST COMES AT THE 14TH HOLE. HIS 2ND SHOT CATCHES TROUBLE.
GOSH, I'M IN THAT AWFUL BUNKER.
SWISH!
THEN WITH A GREAT EXHIBITION OF NERVE CONTROL, HE PLAYS A PERFECT NIBLICK.
THE BALL HAS A BACKSPIN—ROLLS TOWARD THE PIN. HIS PUTT DROPS FOR A BIRDIE 4!
PLUNK!
THE LAST HOLE—WHERE GOLFERS "BLOW UP"—SHUTE SINKS HIS PUTT FOR A 4 AND THE TITLE!!!
CONGRATULATIONS—YOU HAVE—WHAT DO YOU AMERICANS CALL THEM?—HEALTHY NERVES—BY JOVE!
DENSMORE SHUTE'S ADVICE ON HEALTHY NERVES
"CAMELS ARE MILDER — AND WHAT IS EVEN MORE IMPORTANT TO ANY GOLFER — THEY DO NOT JANGLE THE NERVES!"
I AGREE WITH SHUTE, I SMOKE CAMELS, TOO. THEY NEVER INTERFERE WITH MY NERVE CONTROL.
GENE SARAZEN
SMOKE THEM ALL YOU WANT!
CAMELS ARE MADE FROM FINER, MORE EXPENSIVE TOBACCOS THAN ANY OTHER POPULAR BRAND OF CIGARETTES.
CAMELS NEVER GET ON YOUR NERVES
DANDY NEW GAME BOOK sent FREE
LOADS OF FUN FOR ONE AND ALL!
ILLUSTRATED BOOK SHOWS 20 NERVE TESTS WITH RECORDS MADE BY FAMOUS CHAMPIONS. SEE IF YOU CAN BEAT THEM.
JUST MAIL ORDER-BLANK AT RIGHT WITH FRONTS OF 2 PACKS OF CAMELS. FREE BOOK COMES POSTPAID. OFFER NOT GOOD AFTER DEC. 31, 1934.
KNOW YOUR NERVE.
MAIL FOR FREE GAME BOOK
R. J. Reynolds Tobacco Company
Dept. 74-D, Winston-Salem, N. C.
I enclose fronts from 2 packs of Camels. Send me book of nerve tests postpaid.
Name ____ PRINT NAME
Street ____
City ____ State ____
Offer expires December 31, 1934

(c) Arthur J. Lafave

JOE PALOOKA

© 1934, McNaught Syndicate, Inc., N. Y.

By HAM FISHER

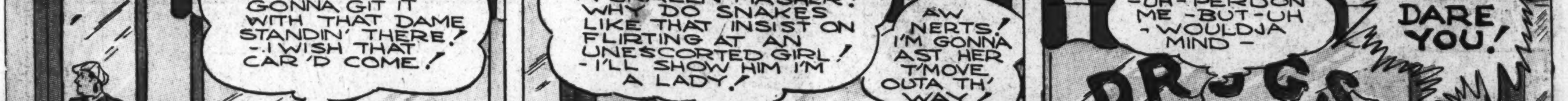

The Washington Post

MAY 20, 1934.

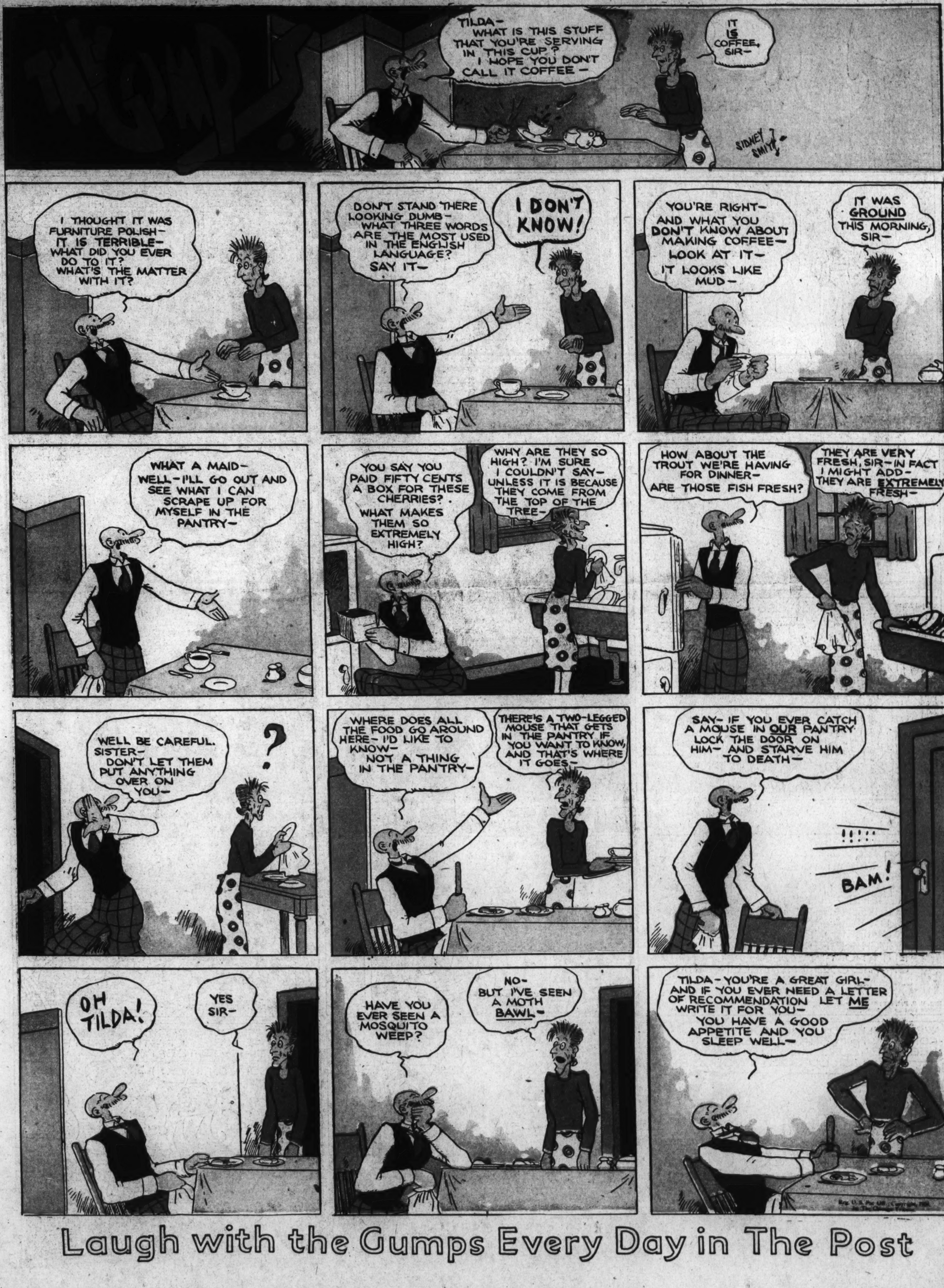

Laugh with the Gumps Every Day in The Post

5-20
JOE JINKS
FEATURING
DYNAMITE DUNN
Slonuger
Reg. U. S. Pat. Off., © 1934 by United Feature Syndicate, Inc.
I SEE THE PAPERS GIVE DYNAMITE A BIG WRITE-UP FOR HELPIN' TO CATCH KILLER KELLY
YEAH— HE DESERVED IT, TOO — BUT IT KINDA BURNS ME UP
WHY?
BECAUSE THE WHOLE TOWN KNOWS HIM FOR A HERO, AN' NOBODY EVER HEARD O' ME—HIS PAL—I'D LIKE TO SHOW FOLKS I'M A BRAVE GUY, TOO
COOTCHIE! COOTCHIE!
AND NOW MAMMA'S GOING INTO THE STORE AND GET HER LITTLE PRECIOUS SOMETHING NICE TO EAT!
GROCERIES
SPEAKIN' O' DYNAMITE— HERE HE IS NOW
HELLO, DYNAMITE
HELLO, BOYS
GROCERIES
HELLO, PETE— HOW YOU BEEN?
THE BABY!—IT'LL BE KILLED IF I DON'T CATCH THAT CARRIAGE! —HERE'S MY CHANCE TO BE A HERO!
GROCERIES
STOP, JOE! LET IT GO! YOU'LL GET RUN OVER!
OOMP!
THAT WAS A BAD SPILL, JOE— ARE YOU ALL RIGHT?
WHAT DIFFERENCE DOES IT MAKE HOW I AM— AS LONG AS I HAVE SAVED THE LIFE OF THIS HELPLESS CHILD?
I DON'T GET YOU, JOE— WHAT CHILD?
WHAT CHILD! WHY THIS ONE—IN THE CARRIAGE HERE
OH, SO THAT'S WHY YOU WERE BREAKIN' YOUR NECK TO CATCH IT, JOE— I WONDERED— I THOUGHT YOU KNEW—
—THAT WHEN THE MOTHER WENT INTO THE STORE, SHE TOOK THE BABY WITH HER!
Slonuger

DIVOT DIGGERS
5-20
MR. NIBLICK, OUR HERO, AND PRO OF THIS CLUB, SELLS BONDS AS A SIDE LINE—WHEN HE DOES! RELIEF TO HIS FINANCIAL DIFFICULTIES HAS BEEN CENTERED ON OLD GROUCHY MR. GOTCASH, THE MEMBER WITH BARRELS OF DOUGH—FIRST, IN SINKING THE PUTT; NOW, IN SLICING A CHUNK OF THE GOLD DUST, SELLING HIM BONDS
Reg. U. S. Pat. Off.; © 1934 by United Feature Syndicate, Inc.
THOSE BONDS CAN BE BOUGHT WITH SOME OF YOUR IDLE MONEY, AND IN SIX MONTHS YOU'LL MORE THAN DOUBLE YOUR INVESTMENT
YOUNG MAN, I KNOW THESE BONDS WELL—GIVE ME THE PEN AND I'LL SIGN ON THE OLD DOTTED LINE
INK
WELL, WELL, SO I FIND YOU HERE! COME ON AND SHAKE THOSE CREAKY LEGS OF YOURS AND LET'S HAVE ONE OF OUR OLD TWOSOMES!
I ALWAYS GOT YOU ON THAT WATER HOLE, YOU OL' DUB
I'LL BET THAT 7TH. HOLE IS STILL YOUR JINX—COME, LET'S GO
I HAVEN'T TRIMMED YOU FOR SO LONG I'LL MAKE A BIG BET WITH YOU THIS TIME—15¢ I BEAT YOU!
YOU'RE ON, MACK!

JANE ARDEN
Reg. U. S. Patent Office
by Monte Barrett and Jack W. McGuire
I'LL SLIP THE CASH TO MARR-- HE'LL KNOW HOW TO "PLANT" IT ON BILL
JUST TO BE SURE THIS IS ON THE LEVEL-I'M NOT GOING TO LET HIM OUT OF MY SIGHT!
TO PROVE TO JANE THAT BILL IS A CROOK, MAYOR JEROME DECLARES HE WILL BRIBE BILL - HE HAS THE MARKED MONEY IN HIS POCKET-
MAIL
THIS WINDOW MAKES A GOOD MIRROR
I THOUGHT SO - JANE'S SHADOWING ME
HE'S ENTERING THAT RESTAURANT- I'LL HAVE TO RISK HIS SEEING ME -
Cafe
CAREFUL-WE'RE WATCHED- THE DOUGH IS IN MY TOP-COAT POCKET-
?
H'M- I THOUGHT FOR A MINUTE HE HAD RECOGNIZED DUDLEY MARR
LET HER WATCH- JUST A SWITCH IN COATS AND I HAVE THE MONEY
I MUST NOT LET JEROME OUT OF MY SIGHT A SECOND!
HERE'S THE MONEY, CONNY- YOUR JOB IS TO "PLANT" IT IN BILL'S OFFICE
-IF HE EVER FINDS OUT I DID IT --
Copyright, Register and Tribune Syndicate
Great Britain Rights Reserved.
JACK W. MCGUIRE

LENA PRY
by MONTE BARRETT JACK W. McGUIRE
TSK-TSK-TSK- THROWING MUD- I NEVER SAW SUCH CHILDREN
HERE WILLIAM- I WANT TO CATCH THEM IN THE ACT-
OH, NO, PLEASE
COME ALONG-LAND SAKES- THEY'LL RUN IF THEY SEE ME -
AW, MISS PRY-
WE BETTER RUN
LOOKUT- SOME ONE'S BEHIND THAT FENCE
IT'S ONLY WILLIE
LET 'IM HAVE IT-
THE LITTLE RASCALS- I'VE FOOLED THEM
SMACK!
L-L-LAND S-S-SAKES!

Jane Arden's Wardrobe
DRESSES SENT IN BY OLGA MUDROCK R.D. LAKELAND SOLVAY, N.Y.
FOLD BACK ON DOUBLE LINES
JANE ARDEN
5-20

Footprints on the Sands of Time

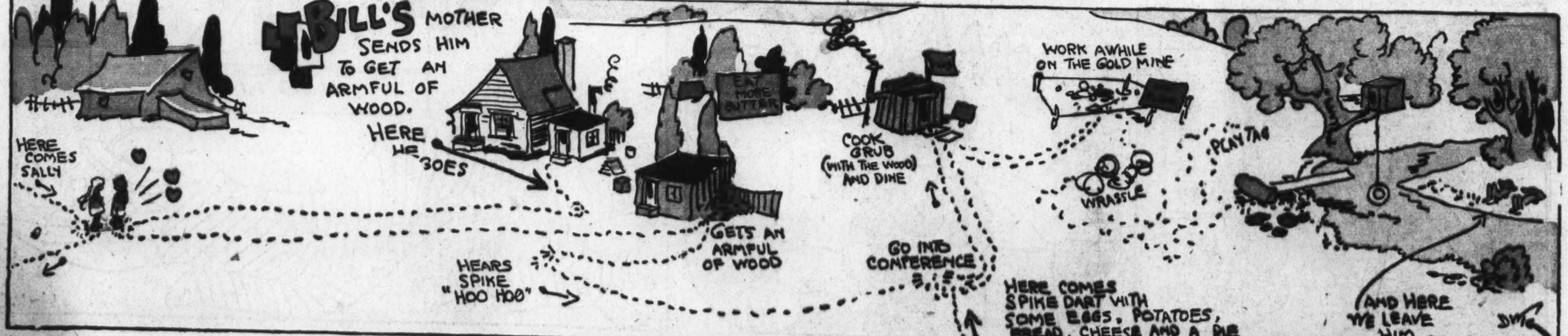

High-Gear Homer

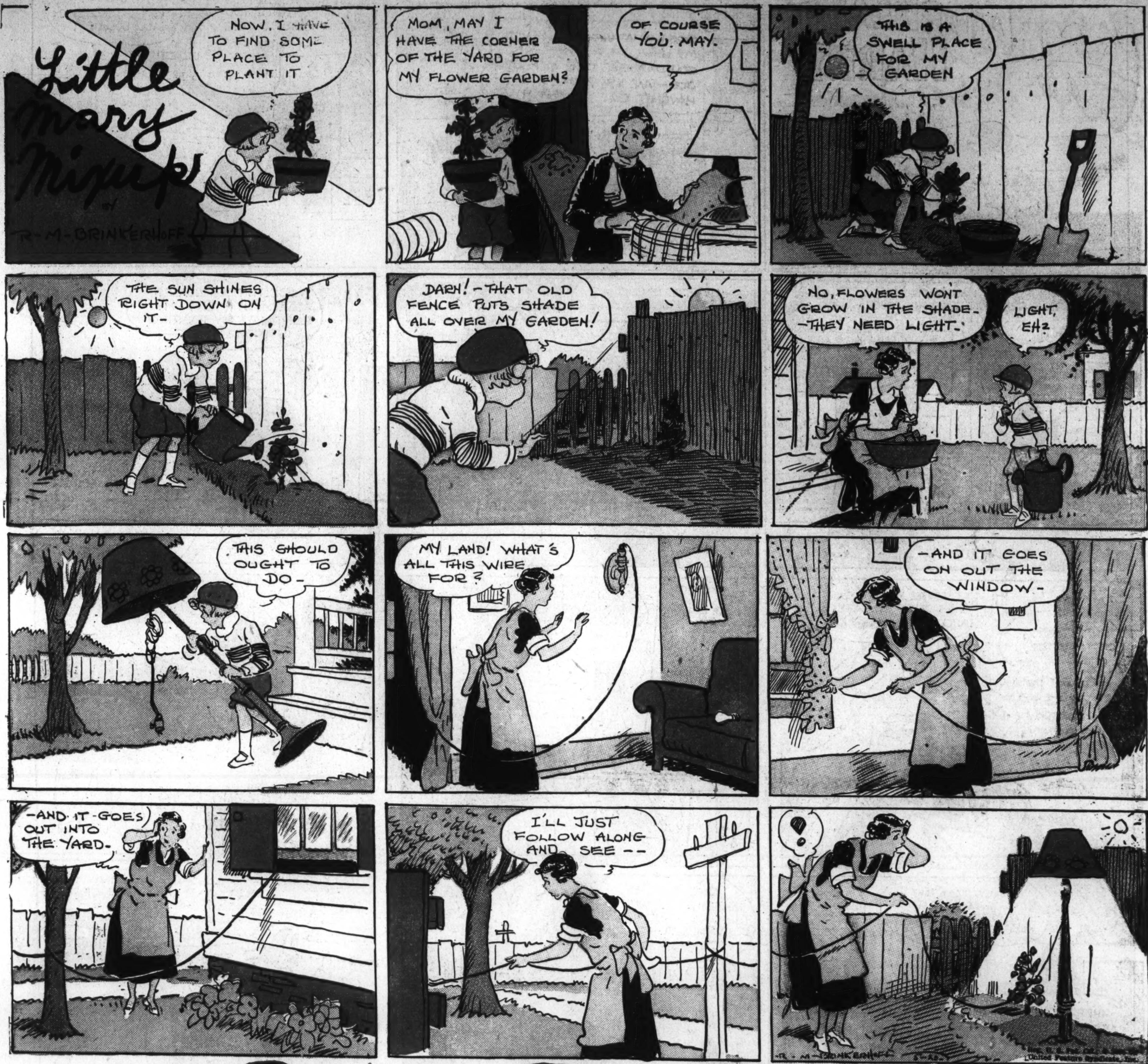
Little Mary Mixup
by R-M-BRINKERHOFF
NOW, I HAVE TO FIND SOME PLACE TO PLANT IT
MOM, MAY I HAVE THE CORNER OF THE YARD FOR MY FLOWER GARDEN?
OF COURSE YOU MAY.
THIS IS A SWELL PLACE FOR MY GARDEN
THE SUN SHINES RIGHT DOWN ON IT-
DARN! - THAT OLD FENCE PUTS SHADE ALL OVER MY GARDEN!
NO, FLOWERS WON'T GROW IN THE SHADE - THEY NEED LIGHT-
LIGHT, EH?
THIS SHOULD OUGHT TO DO-
MY LAND! WHAT'S ALL THIS WIRE FOR?
-AND IT GOES ON OUT THE WINDOW-
-AND IT GOES OUT INTO THE YARD-
I'LL JUST FOLLOW ALONG AND SEE --
!
R - M - BRINKERHOFF

ALL IN THE FAMILY
TUBBY - LET'S PLAY COWBOY!
DON'T BOTHER ME NOW - THIS IS AWFUL IMPORTANT.
WHO WANTS TO PLAY COWBOY WHEN YOU CAN LOOK AT SUCH A PRETTY GIRL?
SUCH PRETTY HAIR! - AND THEM EYES!
SHE LIVES ALMOST NEXT DOOR -- I GUESS I'LL TALK TO HER -- HEY!
?
MY NAME IS TUBBY - WHAT'S YOURS?
NONE OF YOUR BUSINESS WHAT MY NAME IS! SO THERE!
OH! HIGH HAT, EH?
HEY, SLIM, DID YOU SAY YOU WANTED TO PLAY COWBOY?
PUH!
R - M - BRINKERHOFF

Winnie Winkle
The Breadwinner
GOSH, WHAT LUCK! I WALKED MY LEGS OFF ALL DAY AN' COULDN'T GET ONE MEASLY JOB - AN' I'M BROKE!! I HAVEN'T GOT A CENT!!
GEE - THERE'S AN IDEA! MAYBE TH' GUY OWNS THIS CAR WILL GIMME SOMETHIN' FOR CLEANING IT UP!! I'LL ASK HIM!!
SURE! GO RIGHT AHEAD, SON - IT'S OKAY BY ME!
FINE! I'LL BE RIGHT BACK WITH SOME RAGS!!
OH BOY! I'LL MAKE A SWELL JOB OUTA THIS CAR - AN' MAYBE HE'LL GIMME A QUARTER!!
GOSH!! TH' WAY SHE'S BEGINNING TO SHINE, I THINK, I OUGHTA GET A HALF A DOLLAR!
H'MM! TH' WAY THIS CAR LOOKS NOW - TH' JOB IS WORTH AT LEAST SEVENTY-FI' CENTS!!
I THINK I'LL ASK HIM A DOLLAR FOR IT!! HE'D HAFTA PAY TWO BUCKS TO GET IT CLEANED IN A GARAGE!!
WELL, IT'S ABOUT DONE NOW, AN' IF I DO SAY SO MYSELF, IT'S A SWELL JOB!!
THERE Y'ARE, MISTER! DON'T Y'THINK THAT CLEANING JOB IS WORTH A DOLLAR?
OH MY YES! IT'S WORTH AT LEAST A DOLLAR!
WELL, I'M ONLY GONNA CHARGE YOU A HALF A DOLLAR!! WHAT D'YA SAY, MISTER?
THAT'S OKAY BY ME -
- BUT THAT CAR AIN'T MINE!!
MAY 20-34
BRANNER

LOOIE
DO YOU KNOW THE NATURE OF AN OATH, MR. CORNTASSEL?
I RECKON I DO!
DO YOU KNOW YOU ARE NOT TO BEAR FALSE WITNESS AGAINST YOUR NEIGHBOR??
I AIN'T A'BEARIN' FALSE WITNESS AG'IN HIM -
I'M A'BEARIN' FALSE WITNESS FOR HIM!!!
Reg. U. S. Pat. Off.: Copyright, 1934, by The Chicago Tribune.
BRANNER

In the dead of winter in 1739 Russia saw the strangest wedding and honeymoon of all its history. The wedding, which was performed on order of the Empress Anne, served to display in barbaric splendor the powers of the empire; the honeymoon, also planned by the empress, served to avenge the crown against an insult it felt had been committed by the groom.

Some years before, Michel Aleksyevitch Golitsuin, a gentleman of the Russian court, offended the empress gravely by marrying an Italian woman without the approval and against the wishes of the empress. When he returned to court he was degraded.

A little later his Italian wife died, whereupon the empress ordered his marriage to a bride of her choosing. She selected a very unattractive Calmuck woman whom Golitsuin dared not refuse.

The wedding was marked by its pomp and ceremony. Anne had ordered that representatives of all the native races in Russia be on hand. There were delegations of Finns, Kirghiz, Lapps, Calmucks, Bashkirs, Cossacks, Tartars, Samoyedes. The bride and groom rode to the church on the back of an elephant. After the wedding a great supper was served in their honor.

That night the newly wedded couple was taken to a palace of solid ice which the empress had built for them. Inside all the furniture and decorations were made of ice, outside a row of ice cannons guarded the strange house. There, with no clothing or cover to keep them warm, they spent the first night of their wedded life.

• • •

For further proof address the author, inclosing stamped, addressed envelope for reply.